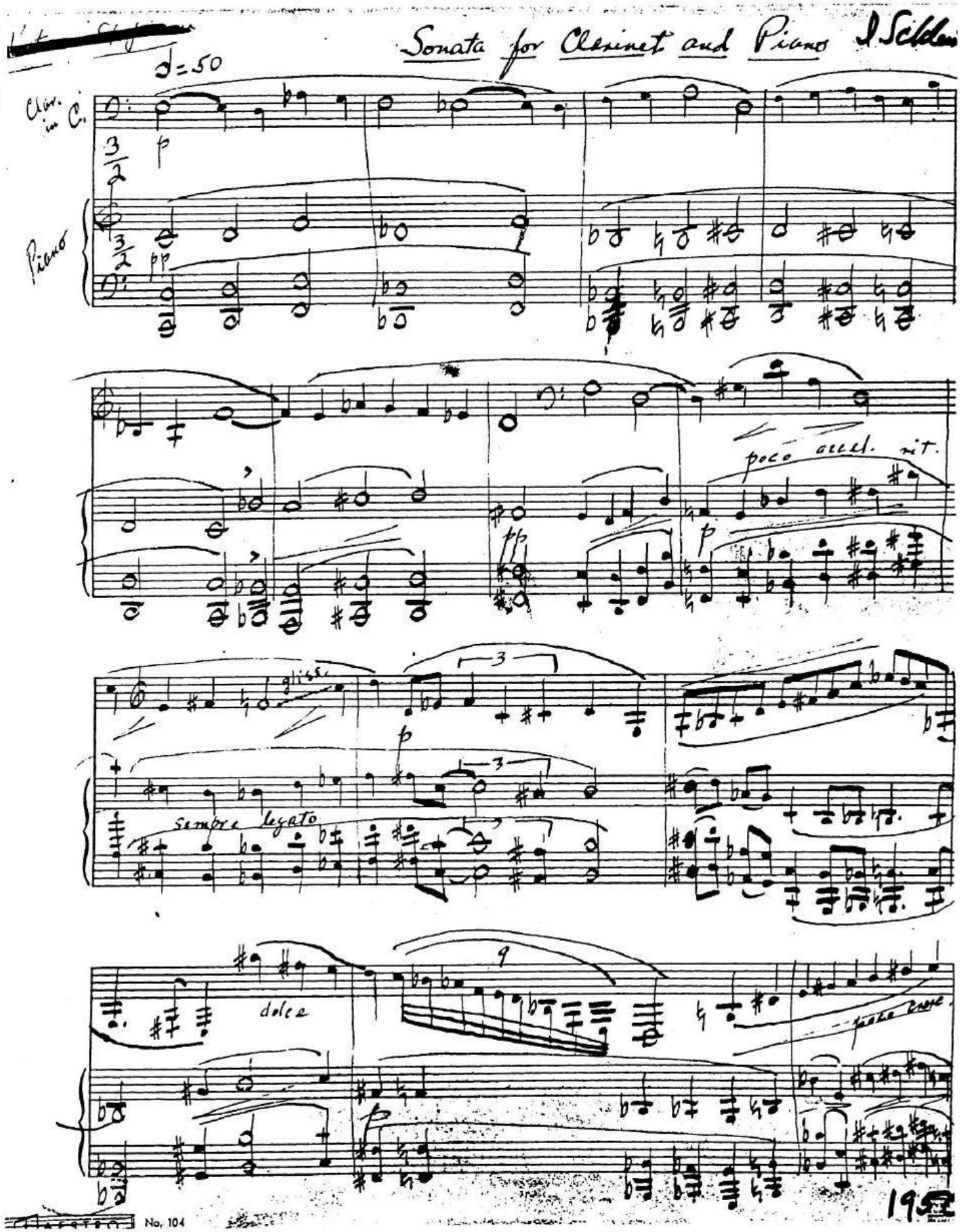

©peter schlein 2001

peter.schlein@cern.ch

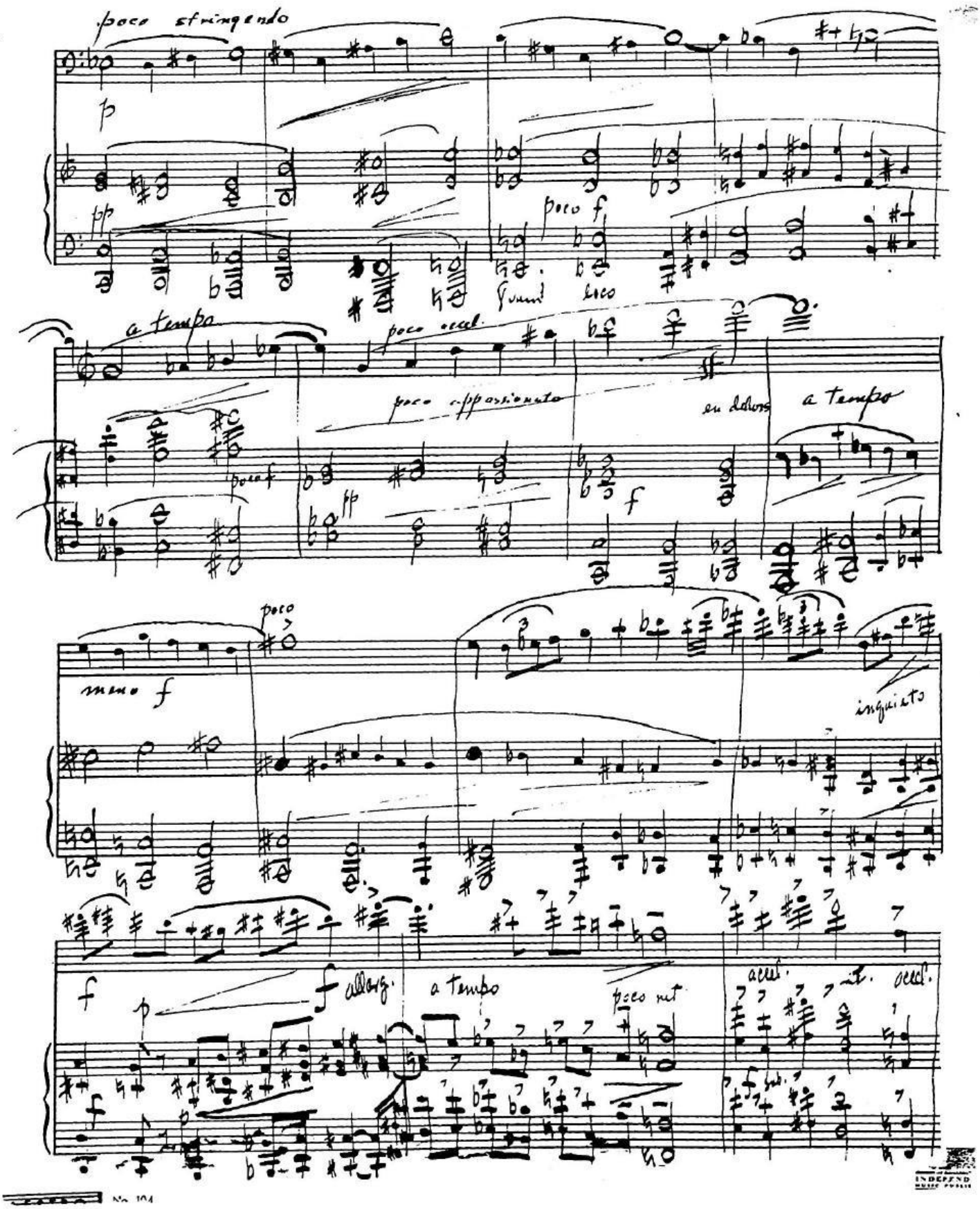
poco stringendo
p
pp
poco f
Quand loco
a tempo
poco accel.
poco appassionato
poco f
pp
f
en dehors
a tempo
meno f
poco
inquieto
f
p
f allarg.
a tempo
poco rit
accel.
rit.
accel.
f
sub.

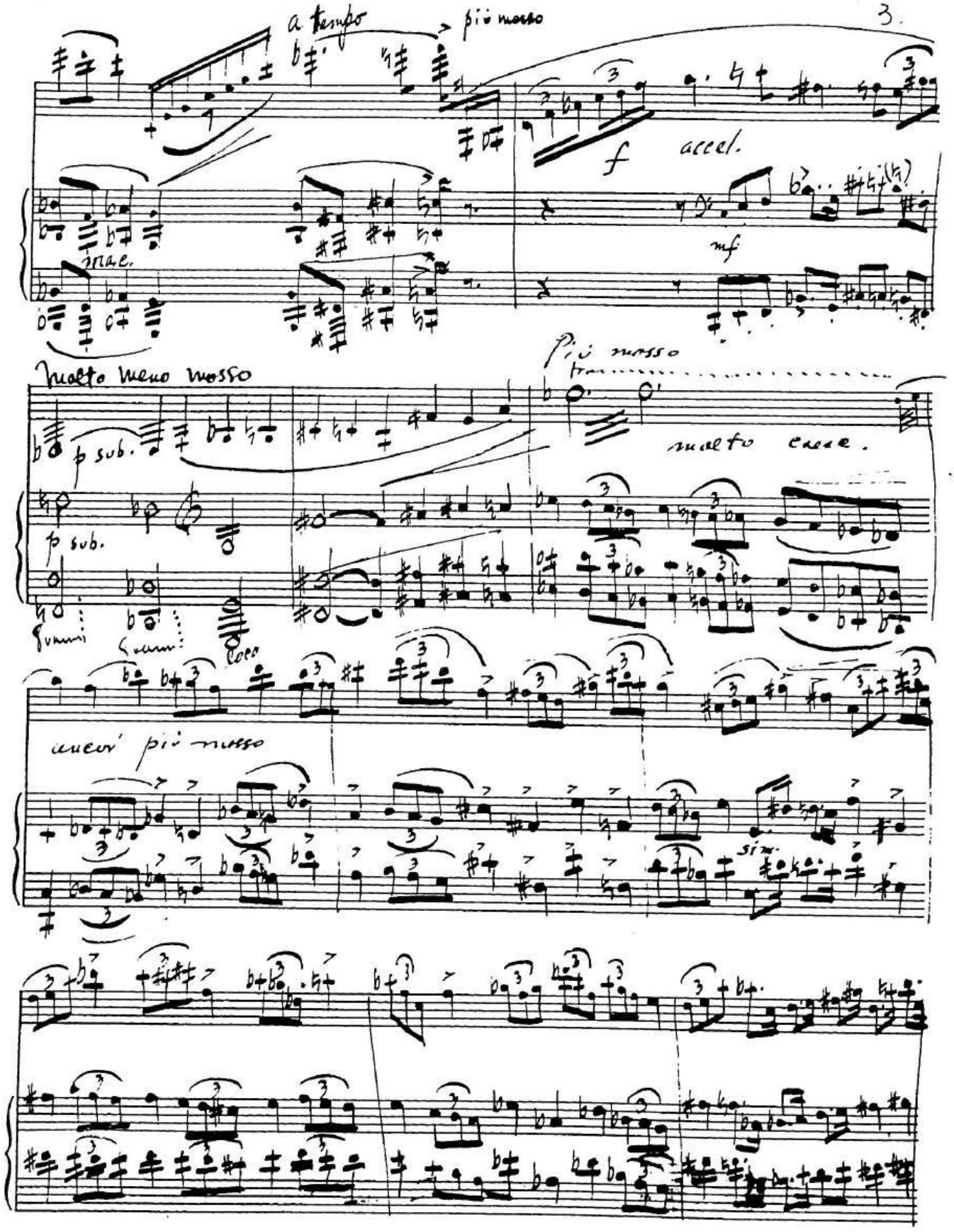
a tempo
più mosso
f
accel.
mf
molto meno mosso
p sub.
più mosso
molto cresc.
poco
meno più mosso
sim.

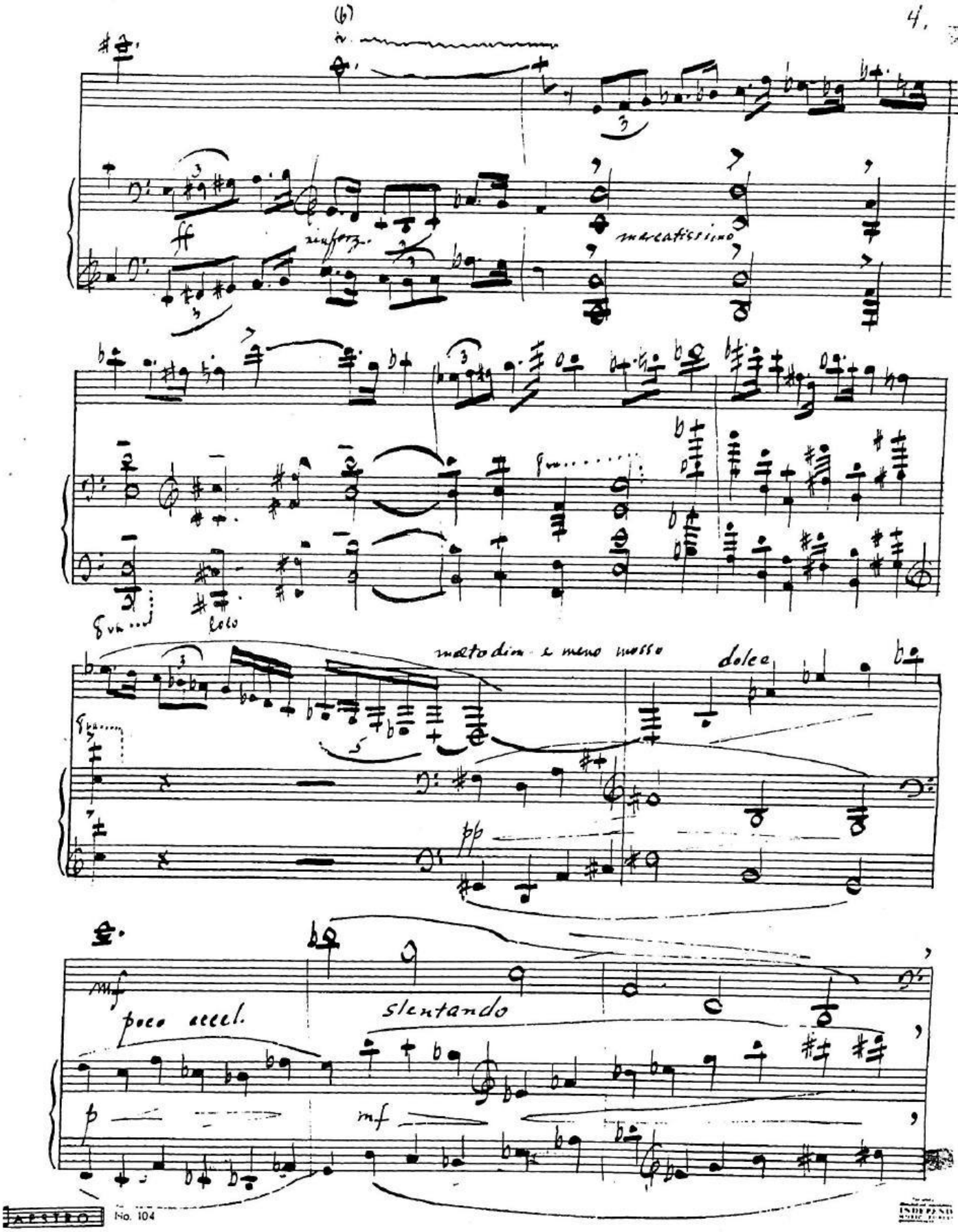
(b)
rinforz.
sempre cresc.
molto dim. e meno mosso
dolce
poco accel.
slentando

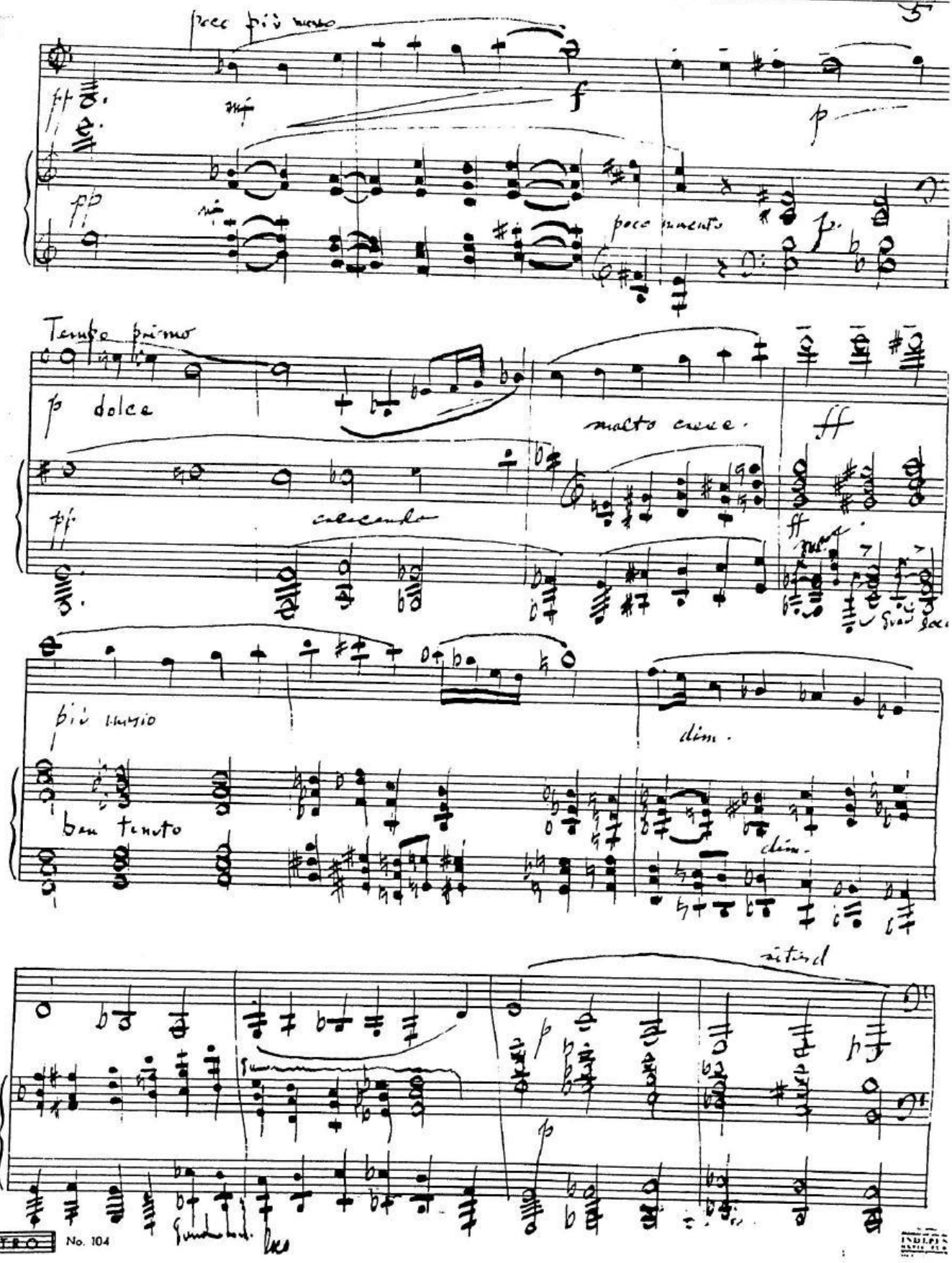
poco più mosso
ff
mf
f
p
pp
poco ritenuto
Tempo primo
p dolce
molto cresc.
ff
cresc.
più mosso
dim.
ben tenuto
dim.
ritard
p
p

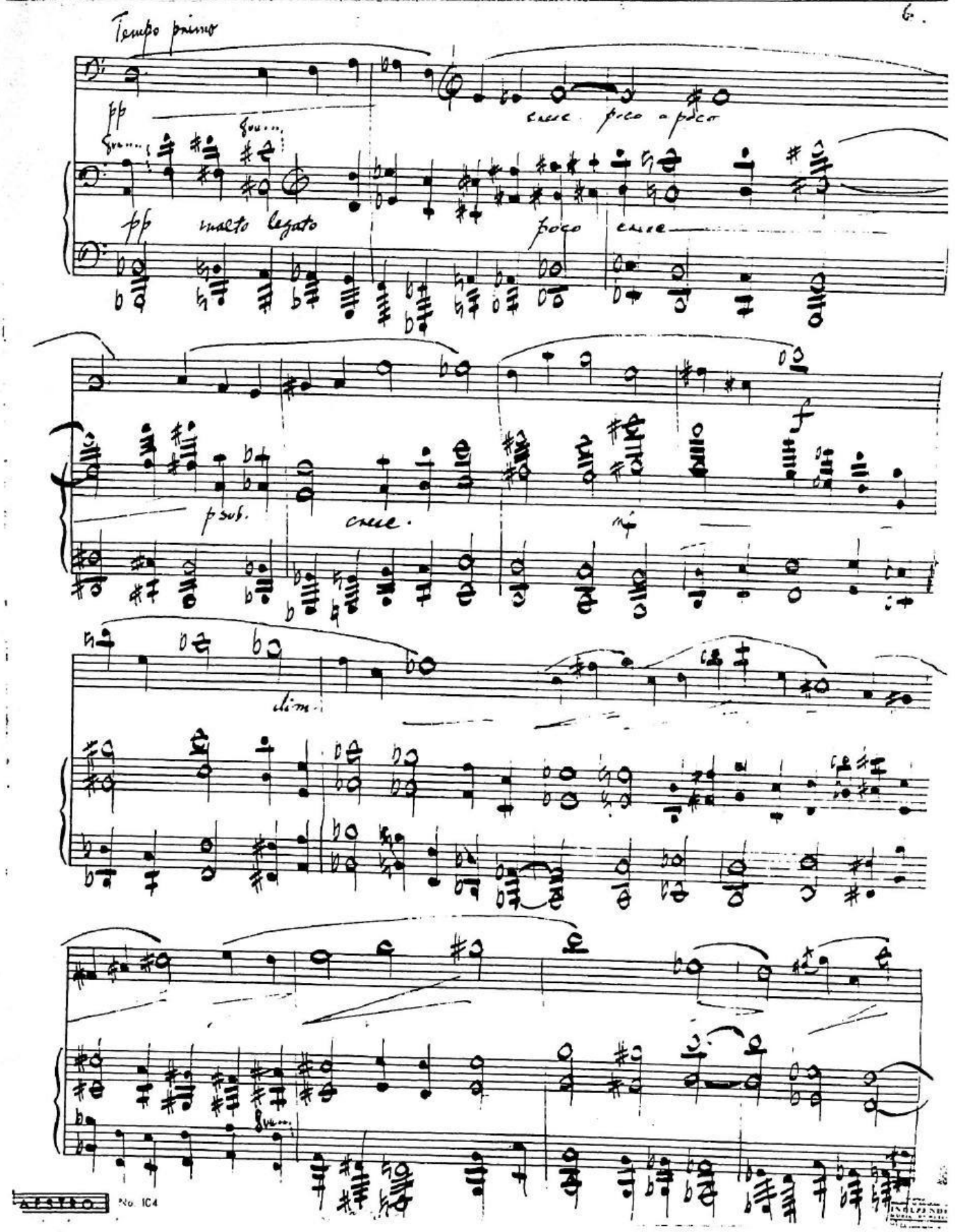
Tempo primo
pp
cresc. poco a poco
pp molto legato
poco cresc.
p sub.
cresc.
f
dim.
8va

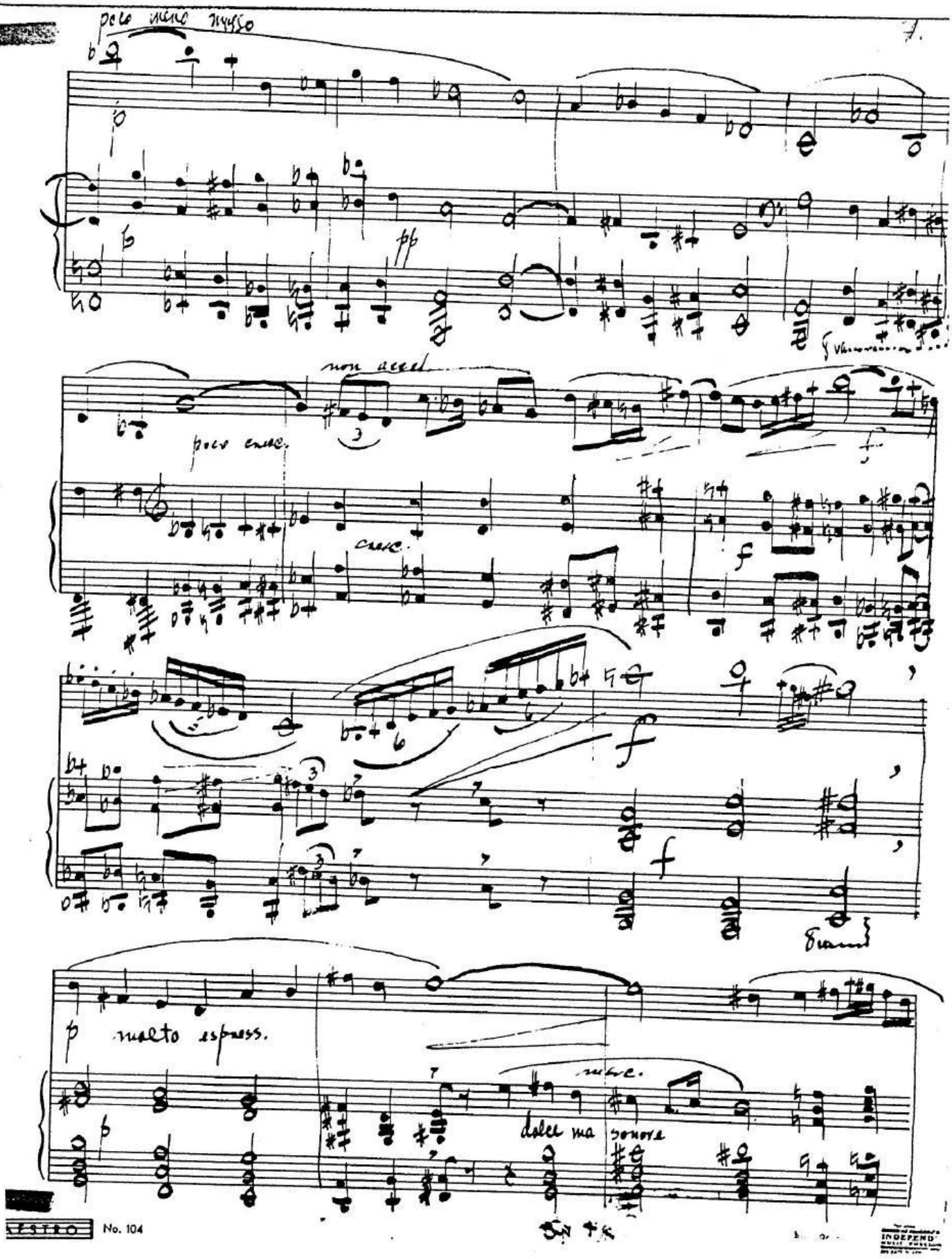
poco cresc. assai
pp
non accel
poco cresc.
cresc.
f
f
f
molto espress.
cresc.
dolce ma sonore

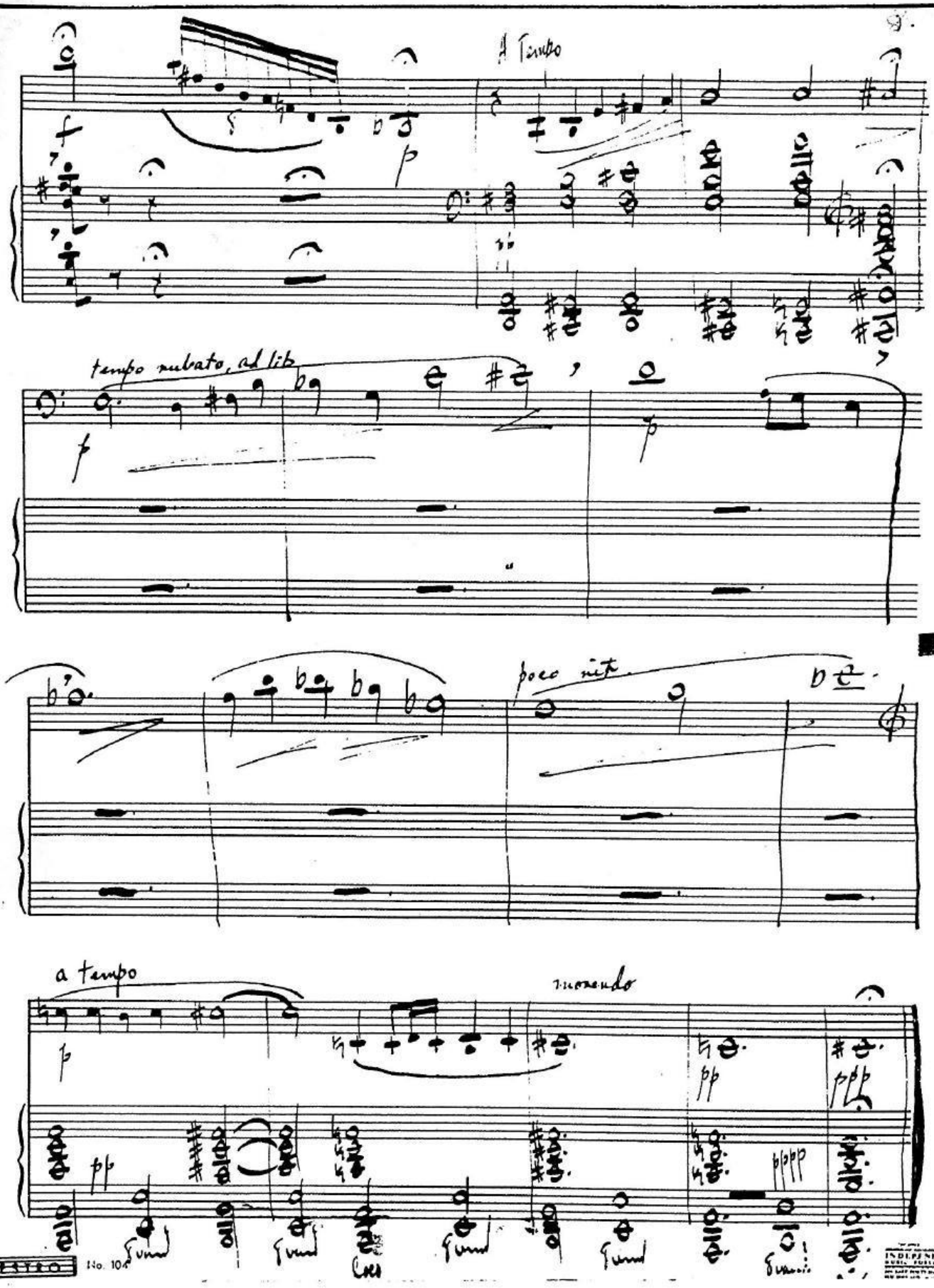
A Tempo
tempo rubato, ad lib.
poco rit.
a tempo
morendo

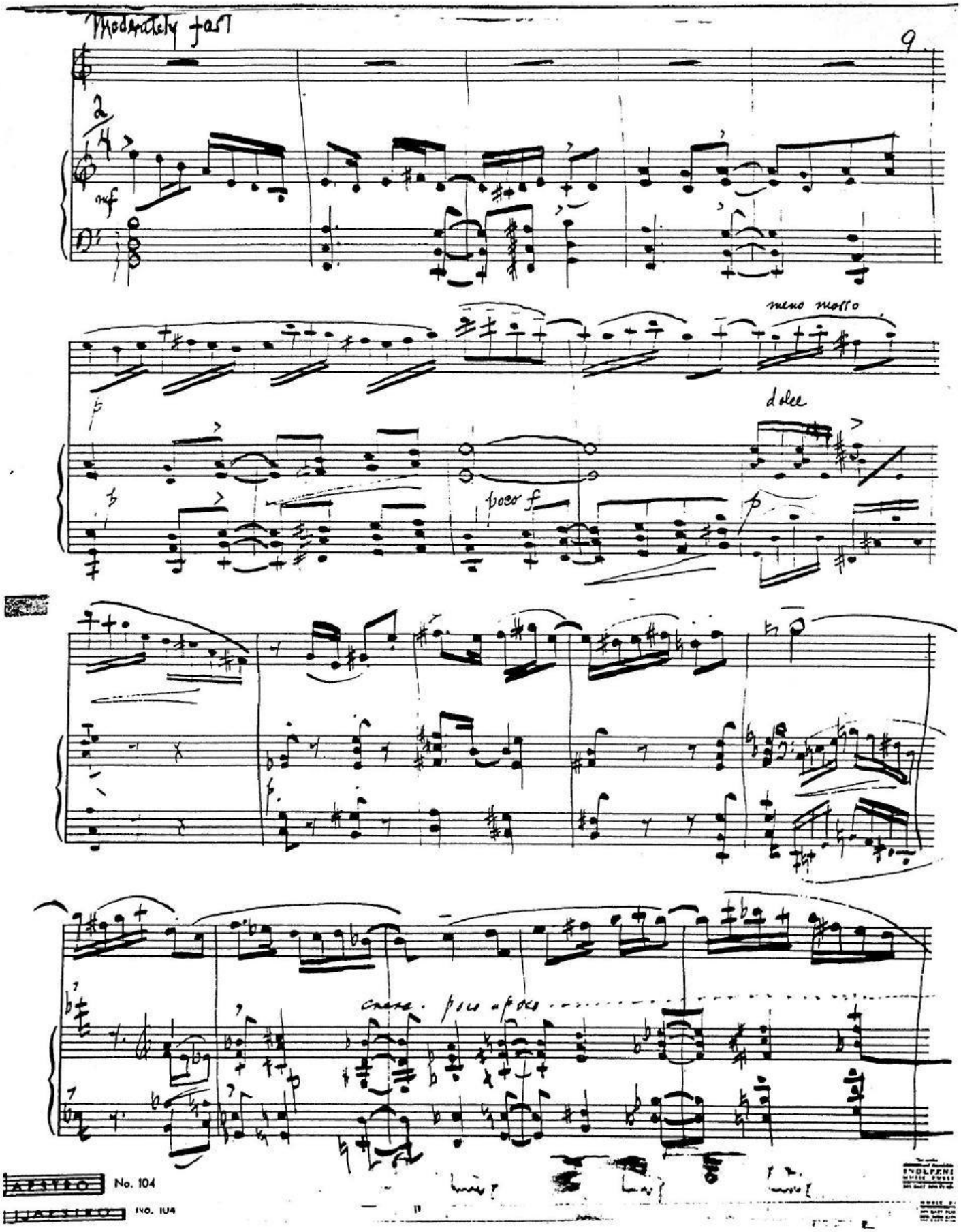
Moderately fast
9
mf
meno mosso
dolce
poco f
p
cresc. poco a poco
No. 104

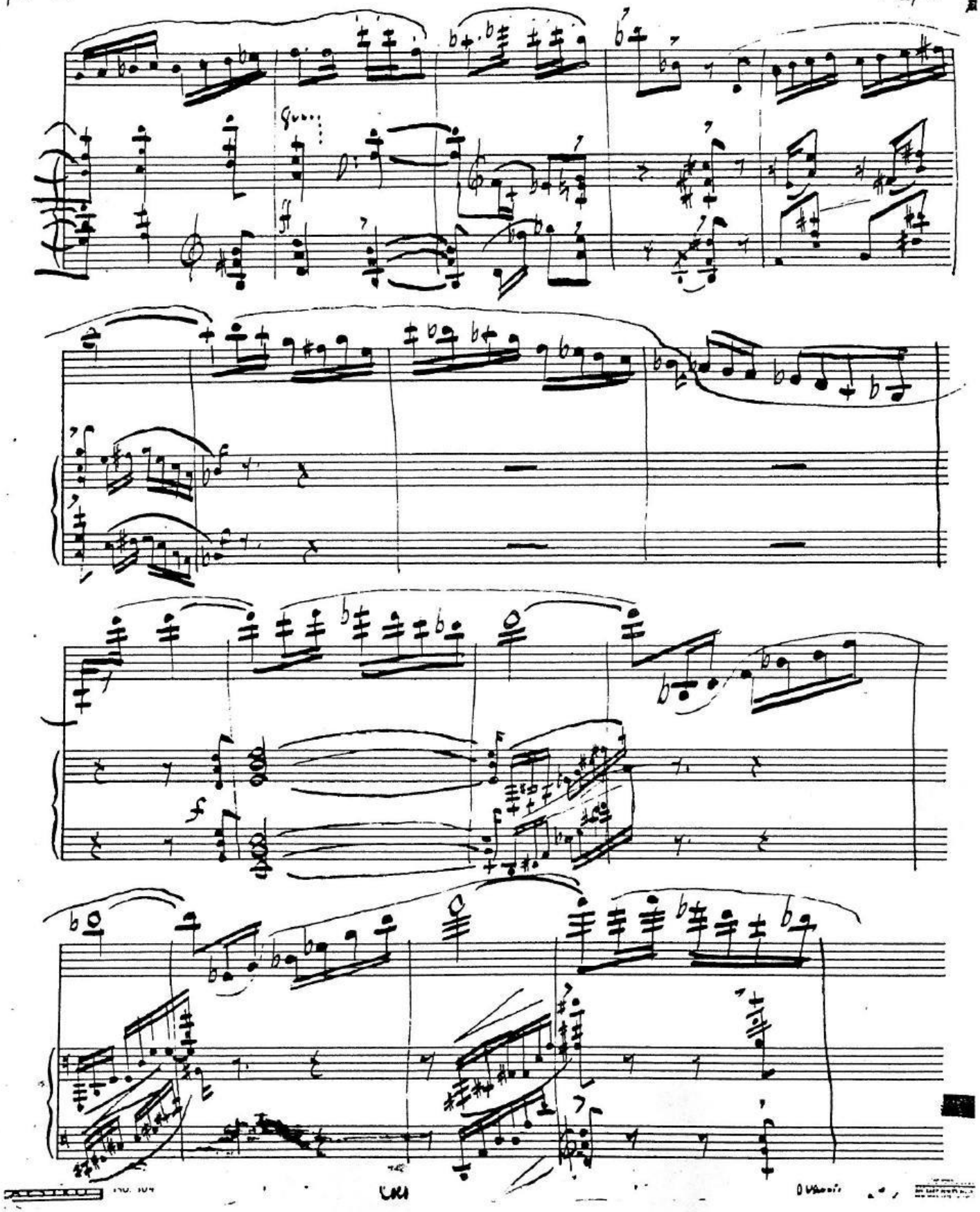

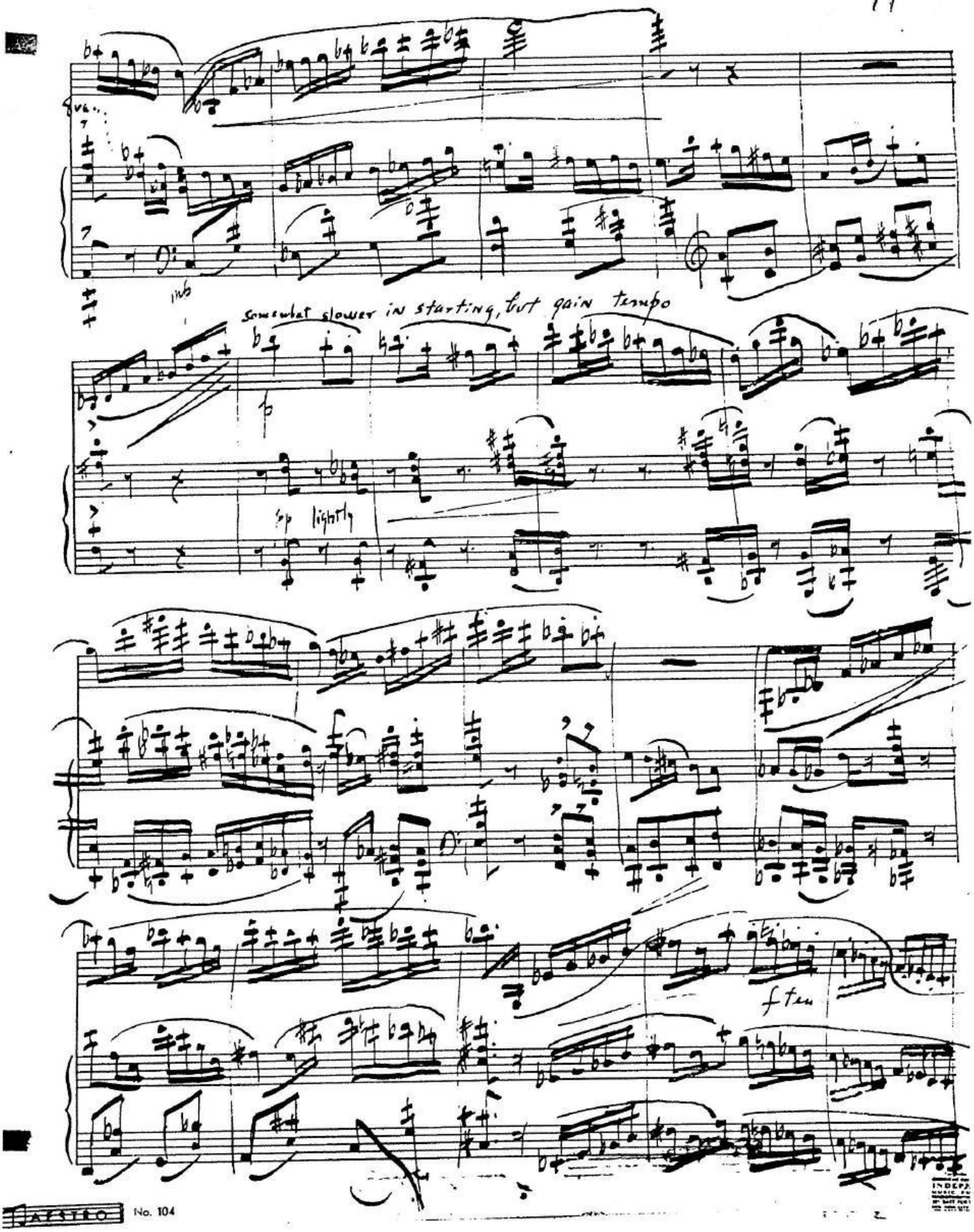
8va
8vb
somewhat slower in starting, but gain tempo
pp lightly
f ten

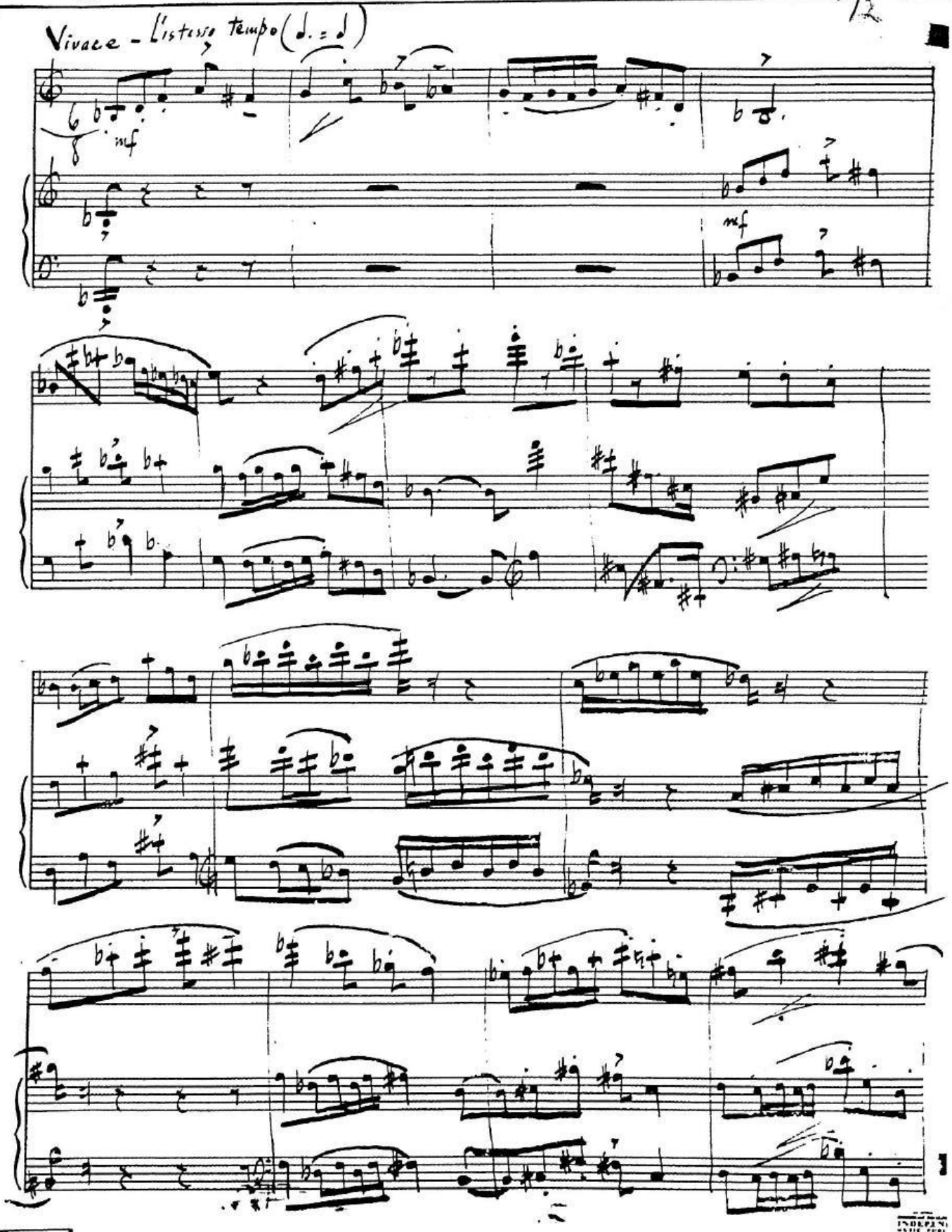
Vivace - L'istesso tempo (♩. = ♩)
mf
mf

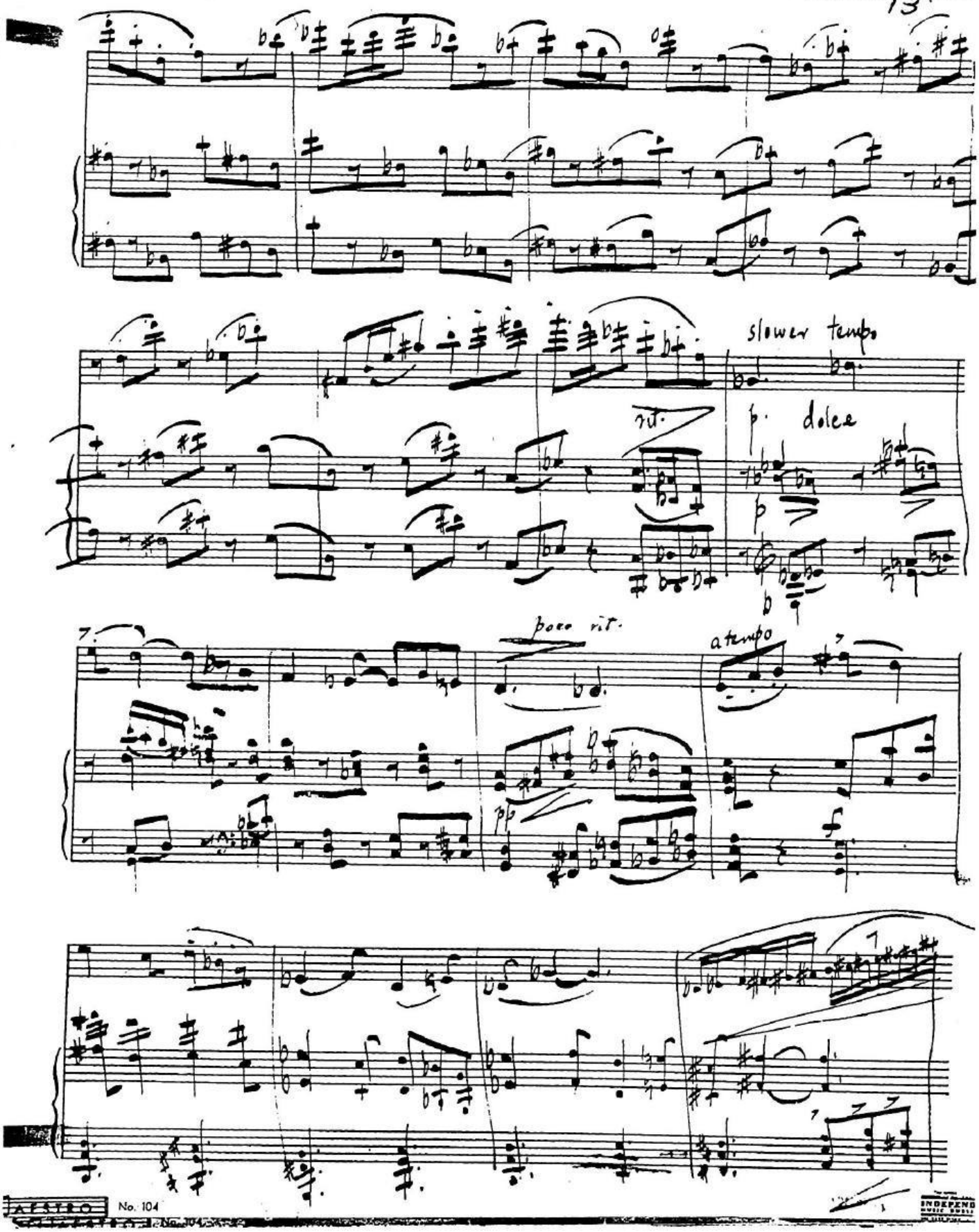
slower tempo
rit.
p dolce
poco rit.
a tempo
pp
f

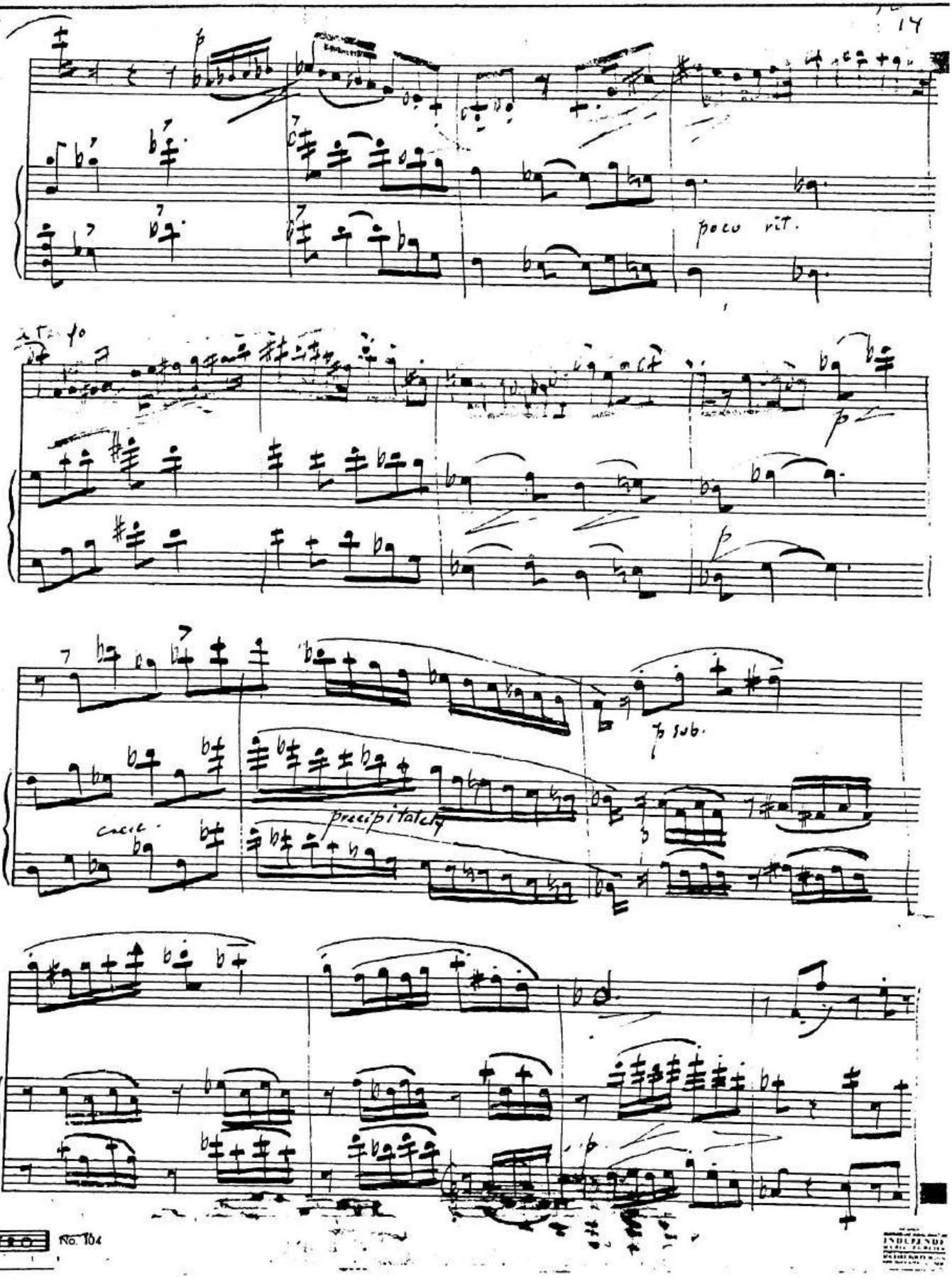
poco rit.
p
p
p sub.
cresc.
precipitately

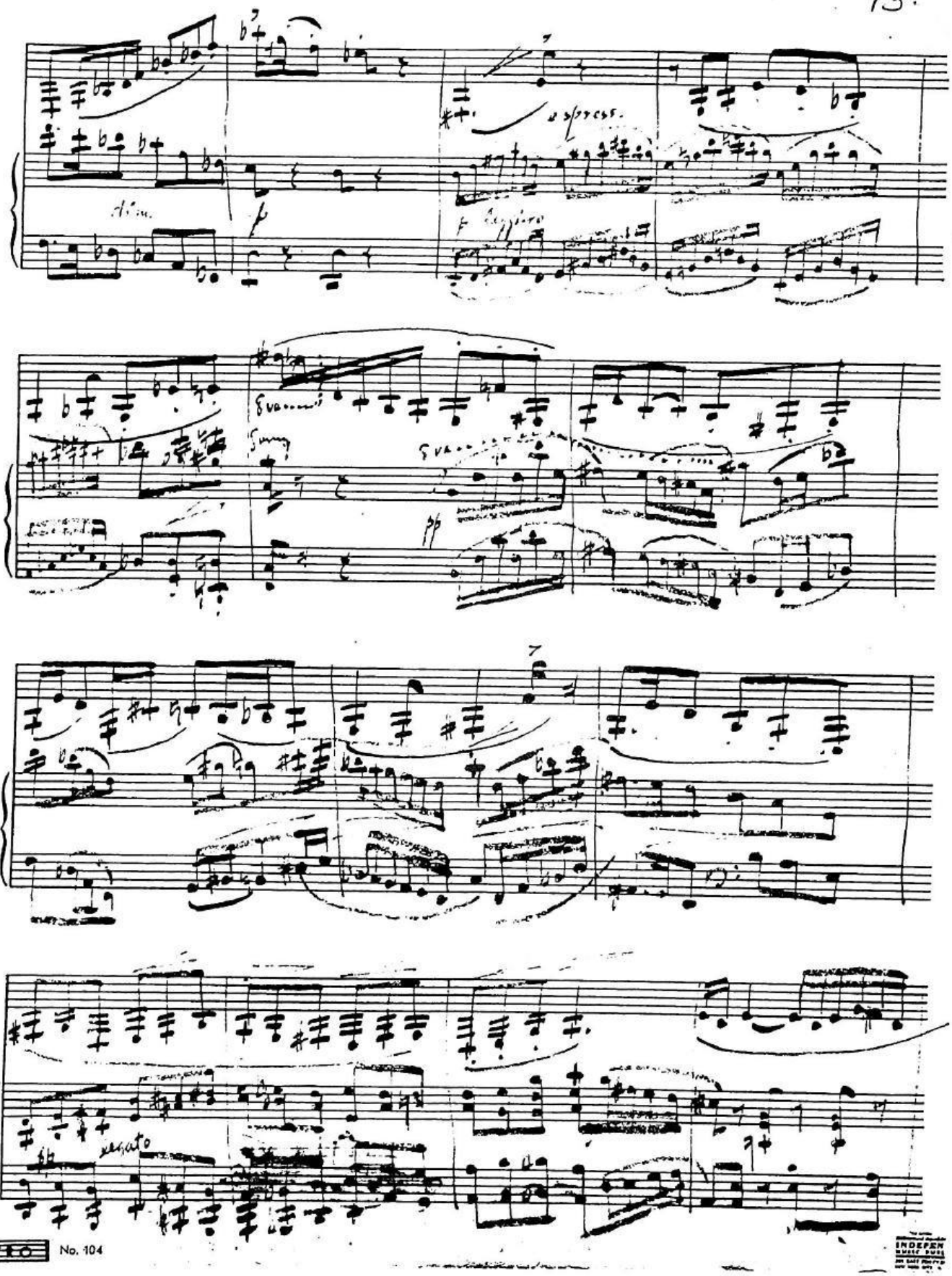
espress.
dim.
p
p leggiero
8va
pp
legato

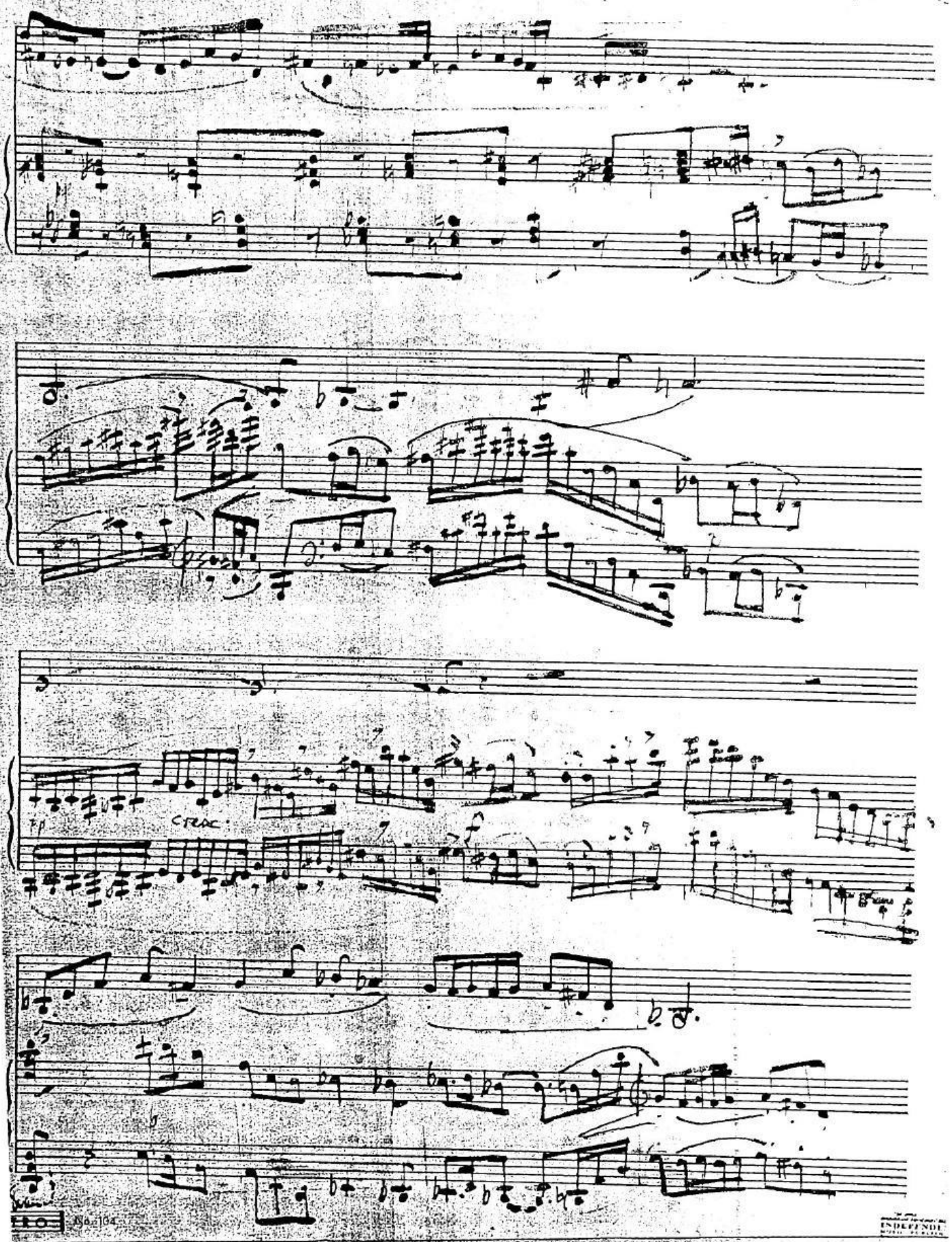
cresc.

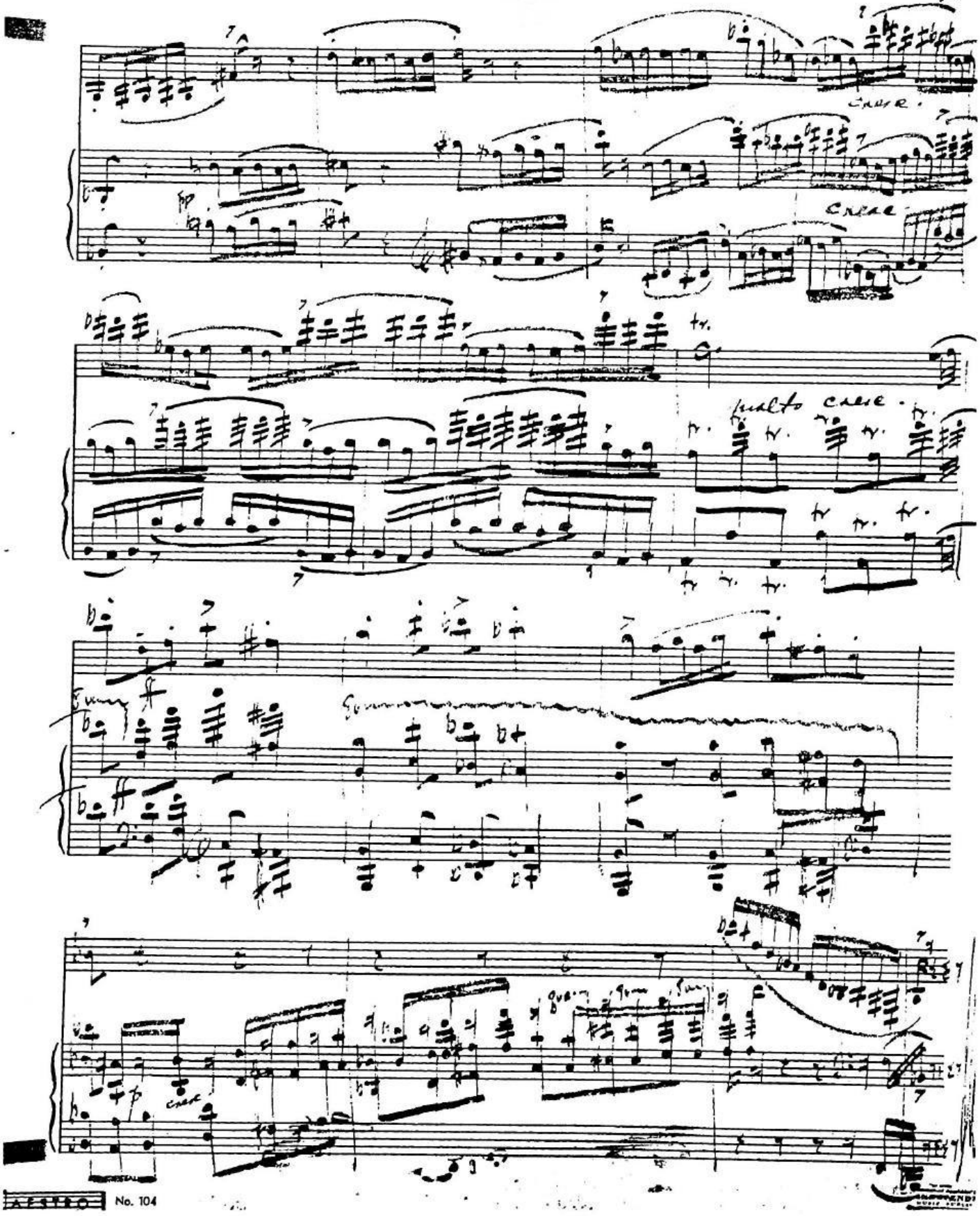
cresc.
cresc.
molto cresc.
cresc.