String Quartet ~~#1~~

Allegro giusto #2 Fugue

But address on p. 1 1947 Dolores Sayer
is 1942 address (she received it then)
so: ~~1942~~ Irving Schlein

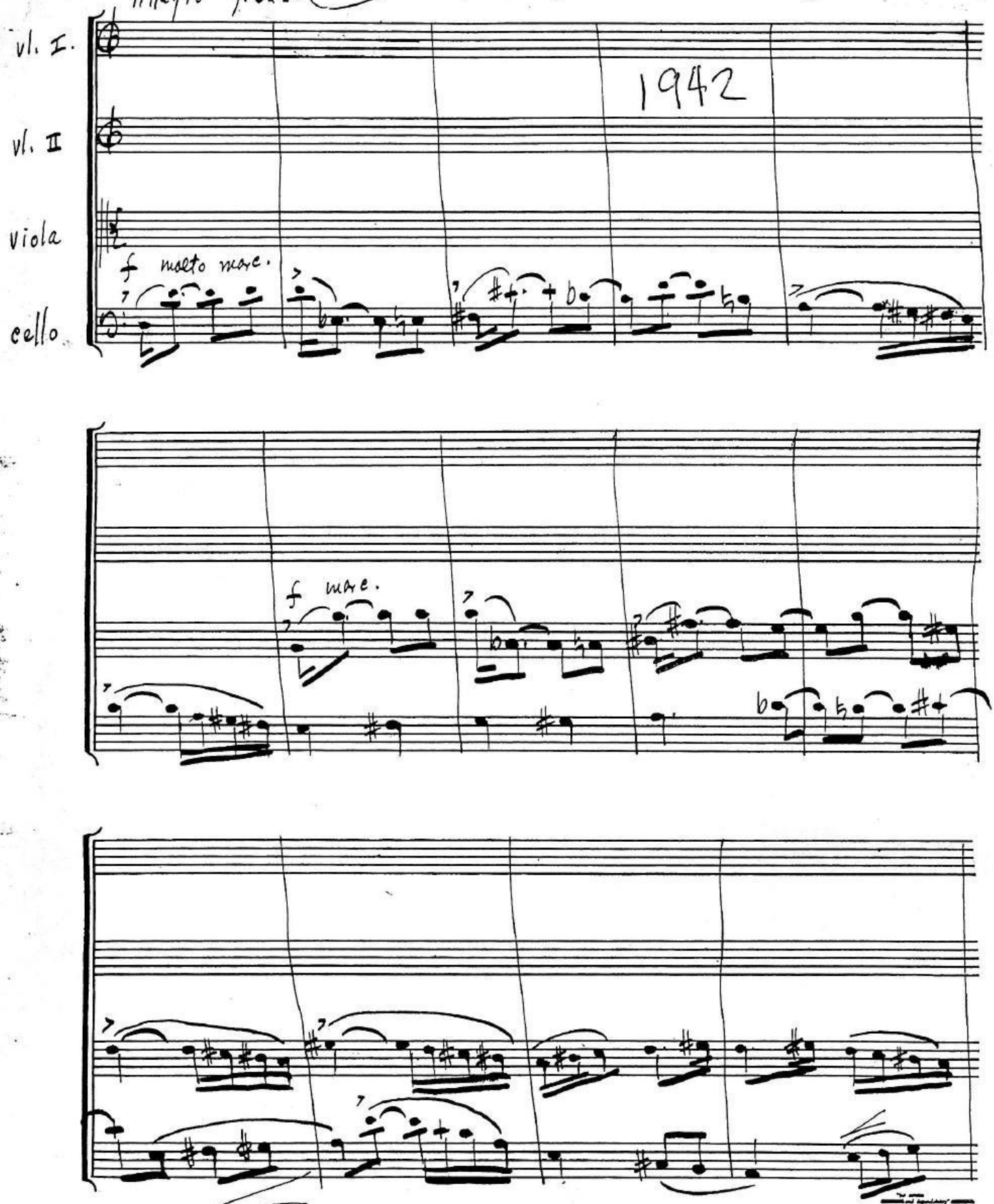

INDEPENDENT MUSIC PUBLISHERS 304 EAST FORTY-SECOND ST.

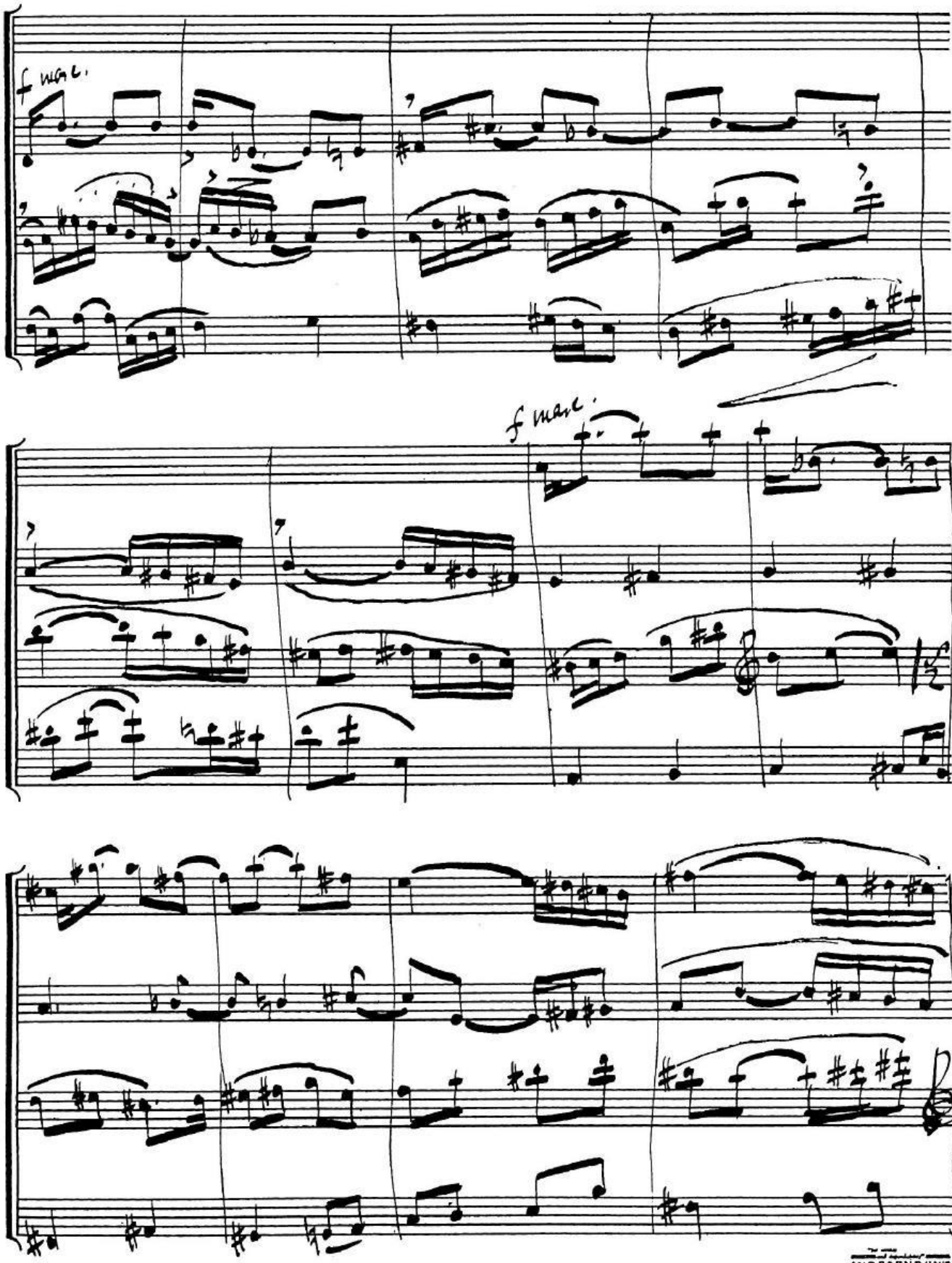

INDEPENDENT MUSIC PUBLISHERS

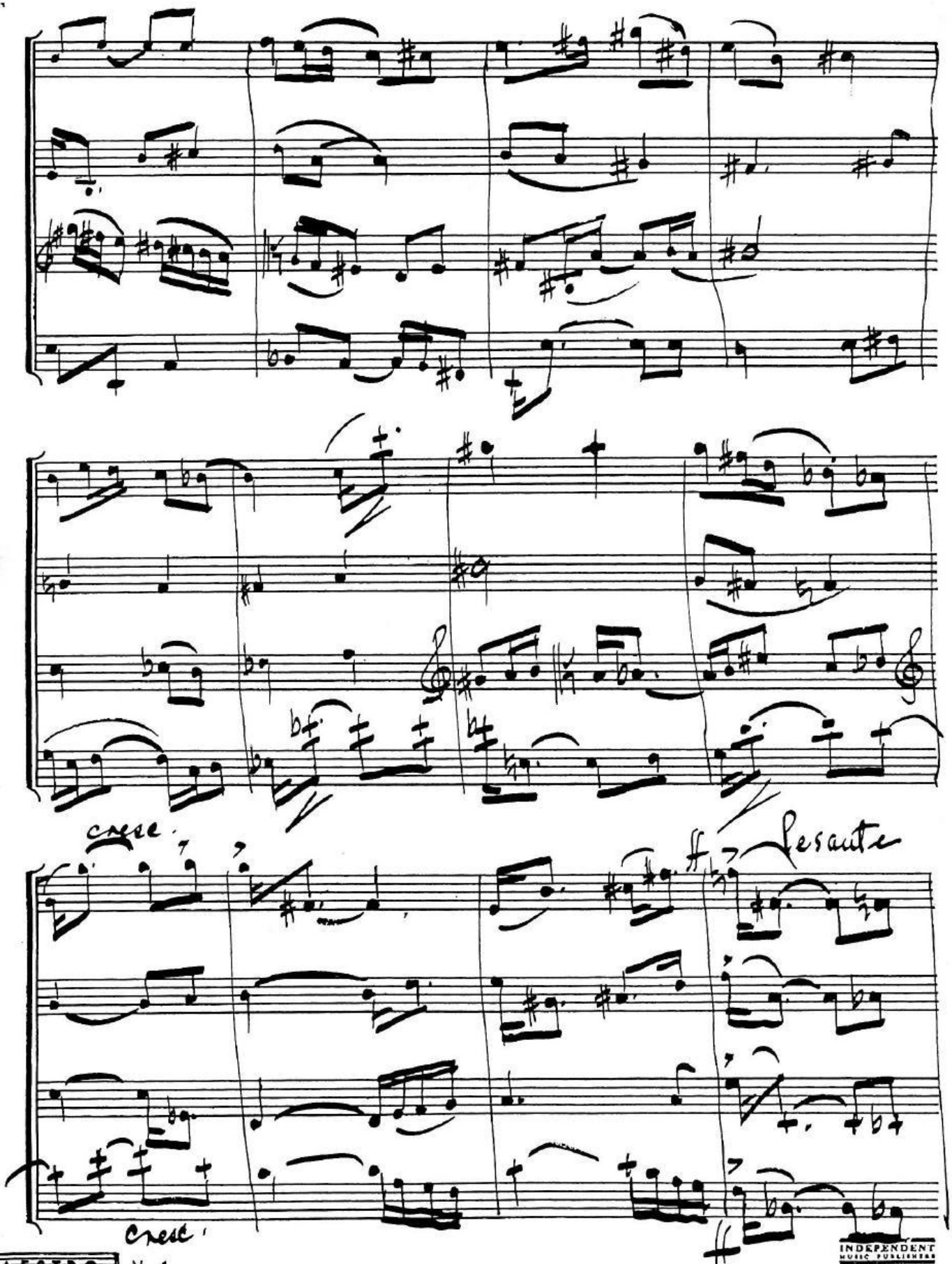

INDEPENDENT MUSIC PUBLISHERS

poco allel.

A tempo

mp

pp

mp

pp

mp

pp

mp

INDEPENDENT

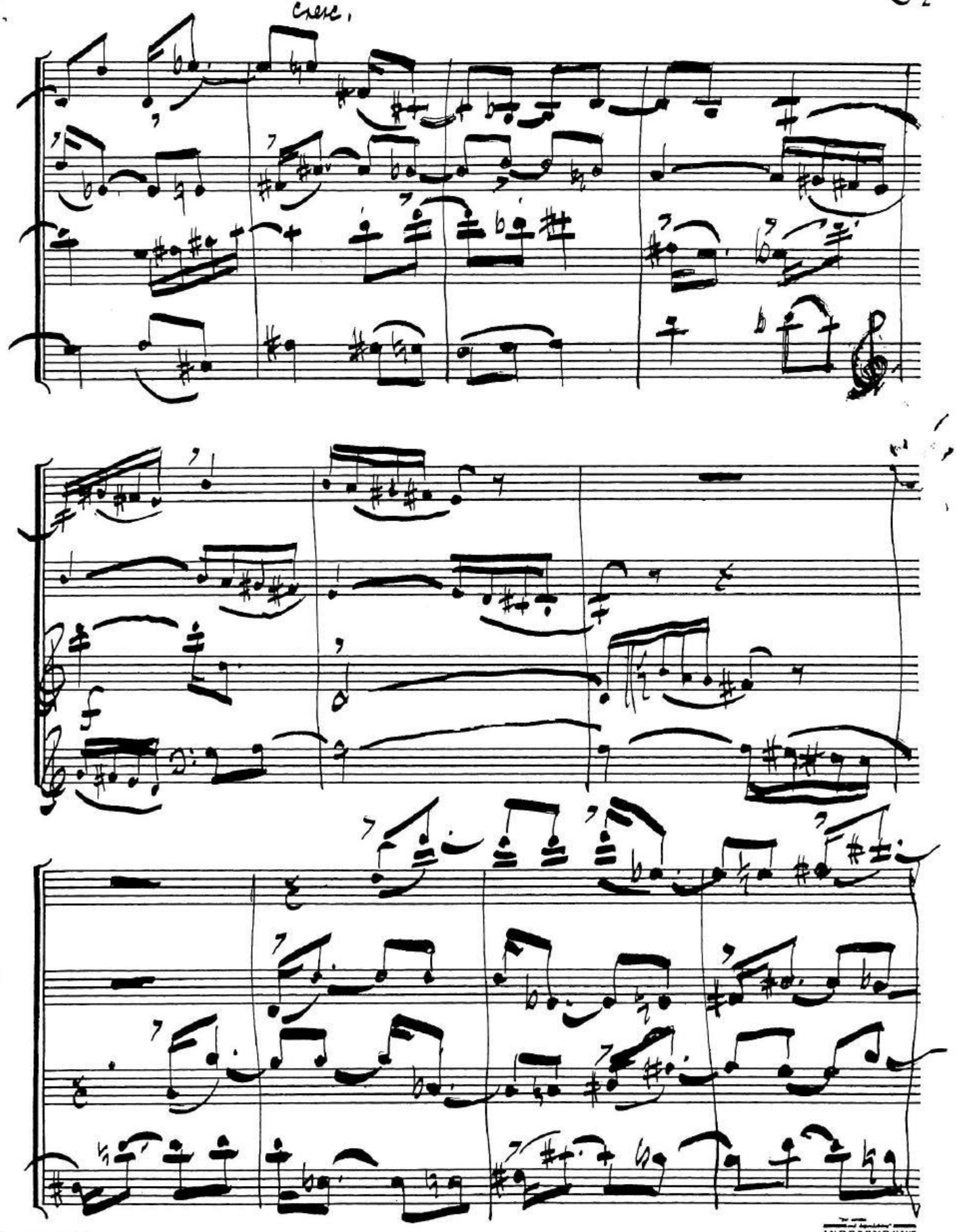

INDEPENDENT

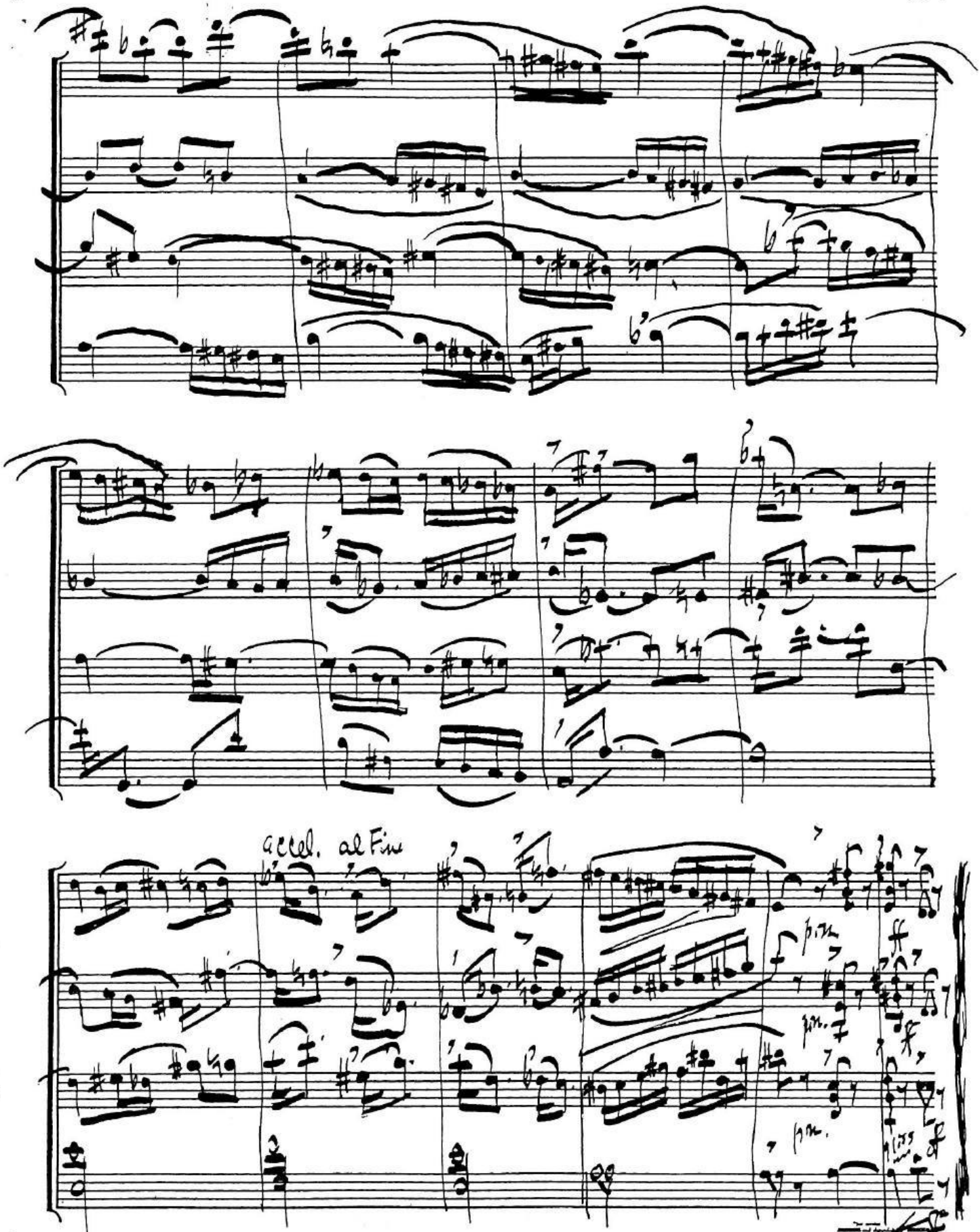

INDEPENDENT

Largo (♩=42-50) Interlude

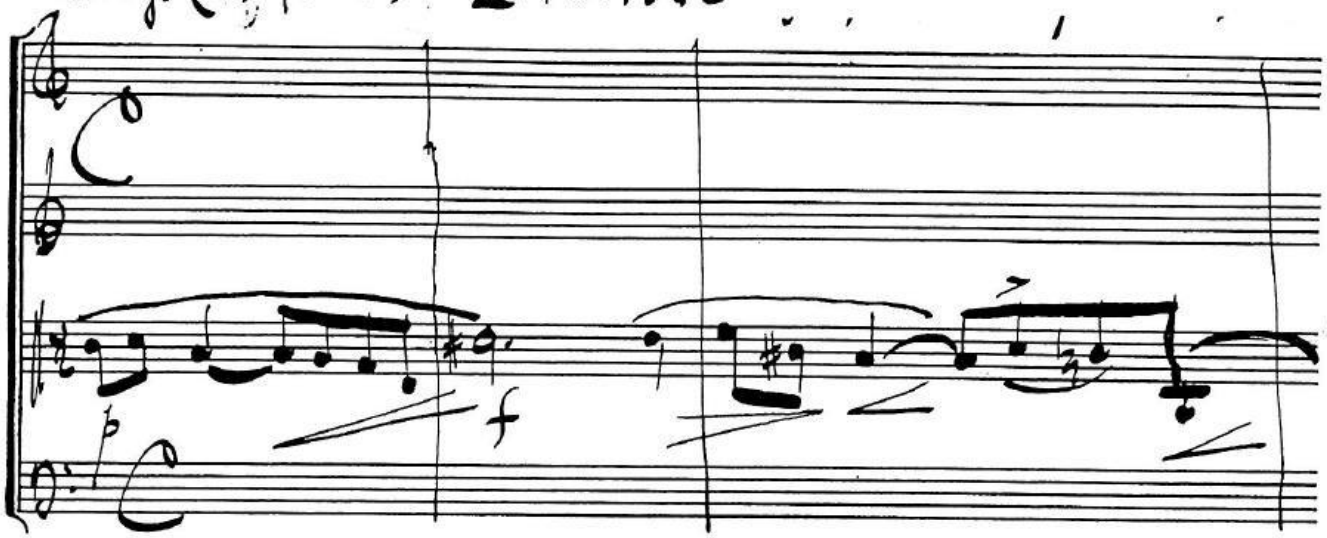

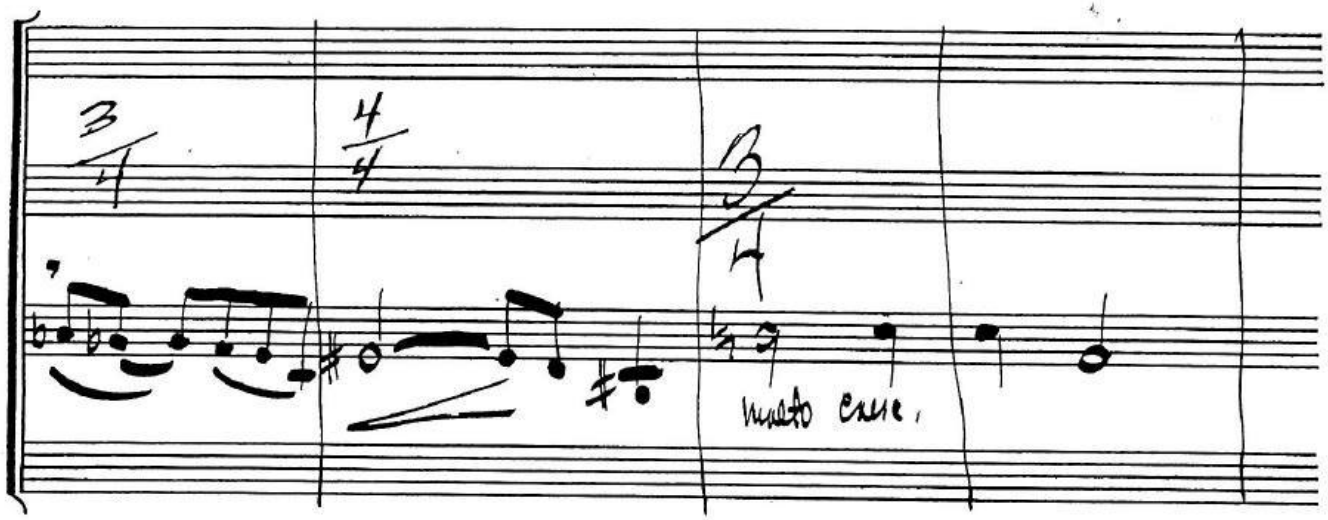

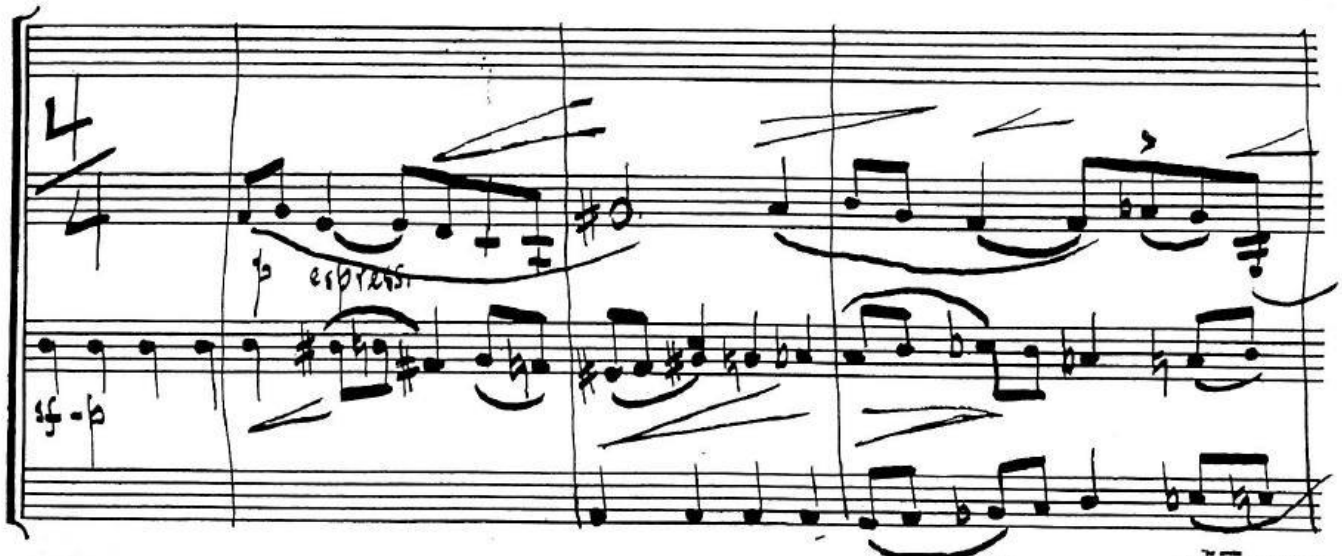

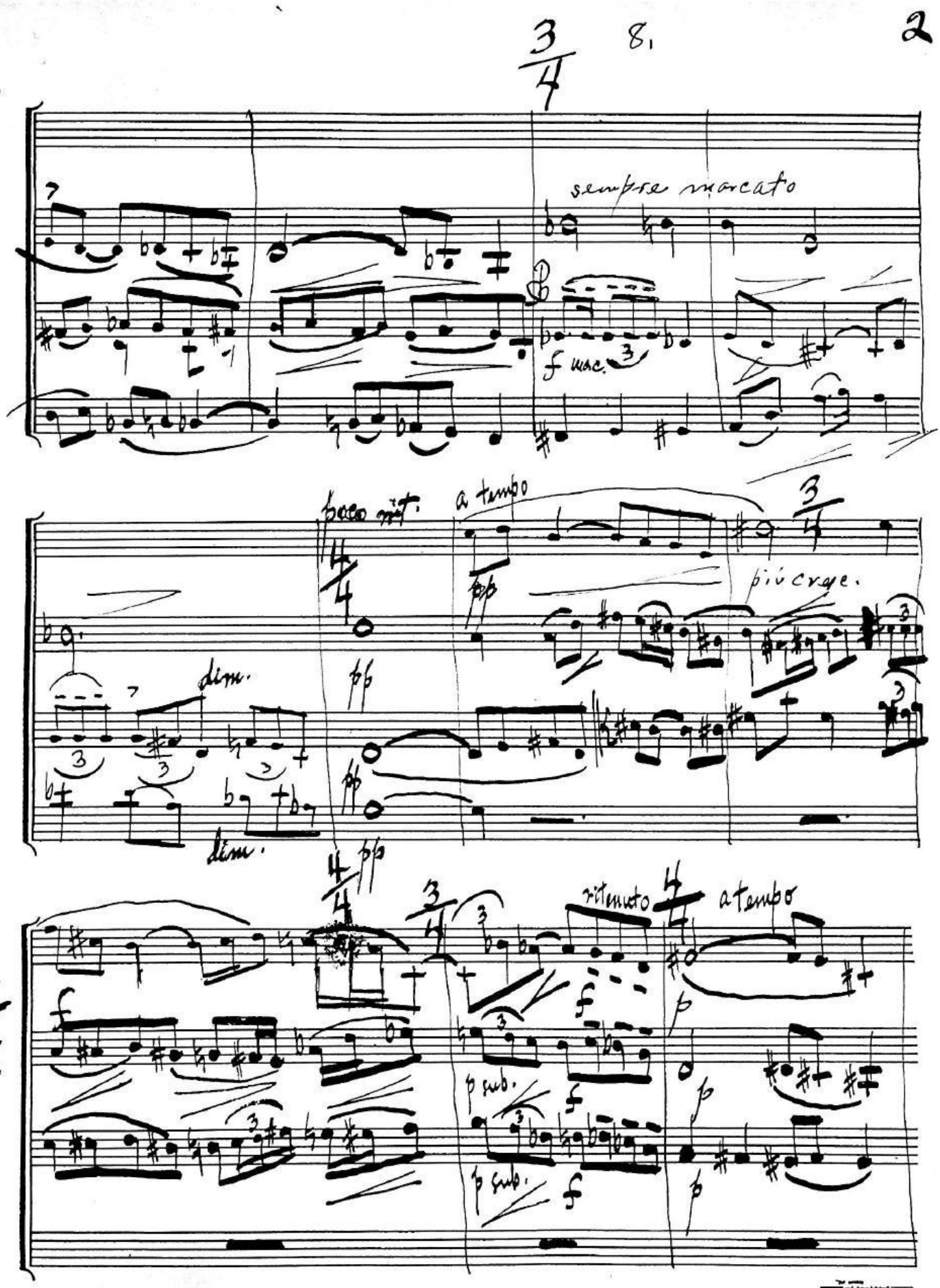

INDEPENDENT MUSIC PUBLISHERS 244 EAST FORTY-SECOND ST.

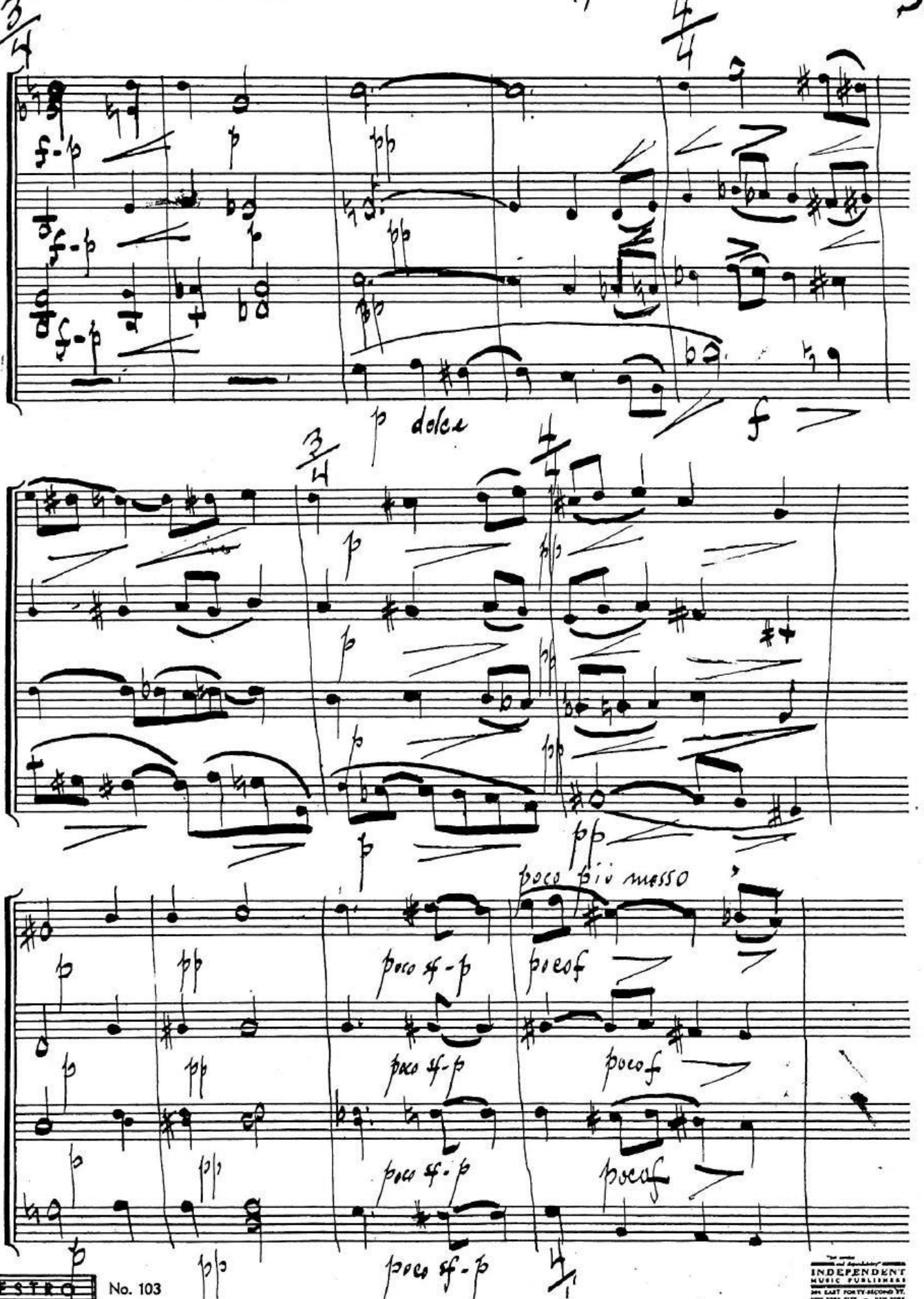

INDEPENDENT MUSIC PUBLISHERS

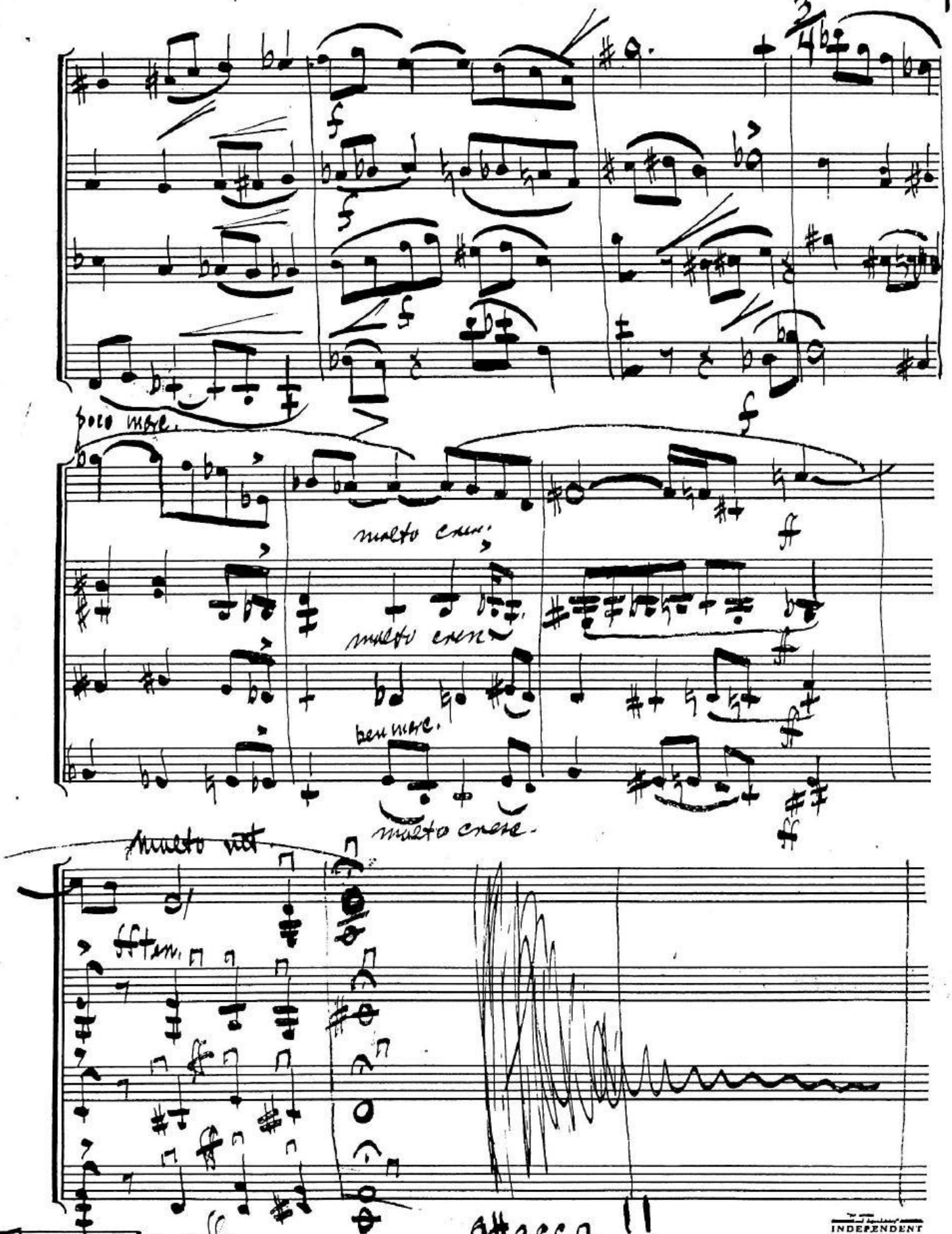

INDEPENDENT MUSIC PUBLISHERS
261 EAST FORTY-SECOND ST.
NEW YORK CITY - NEW YORK

Finale

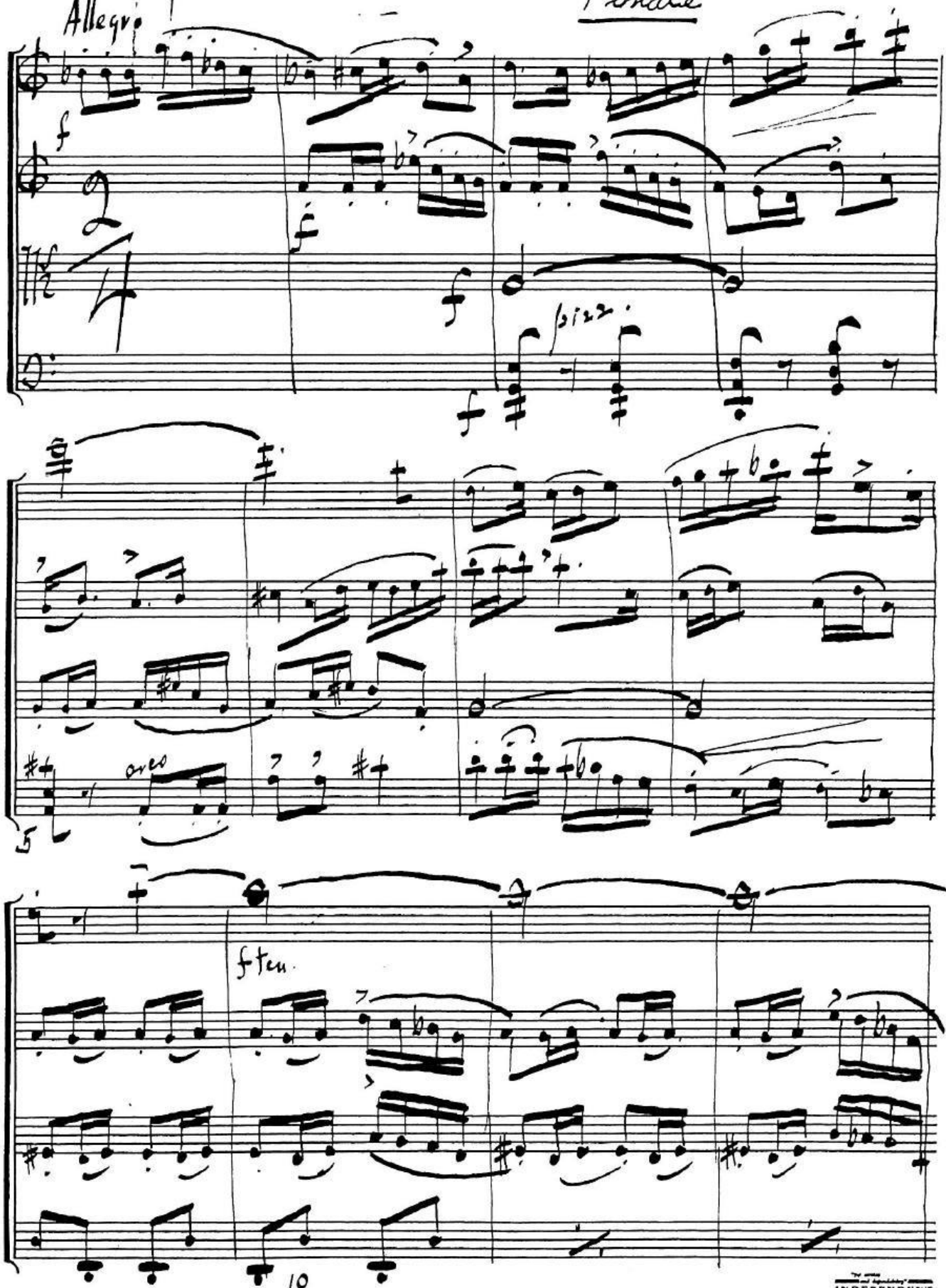

INDEPENDENT MUSIC PUBLISHERS
241 EAST FORTY-SECOND ST.
NEW YORK CITY — NEW YORK

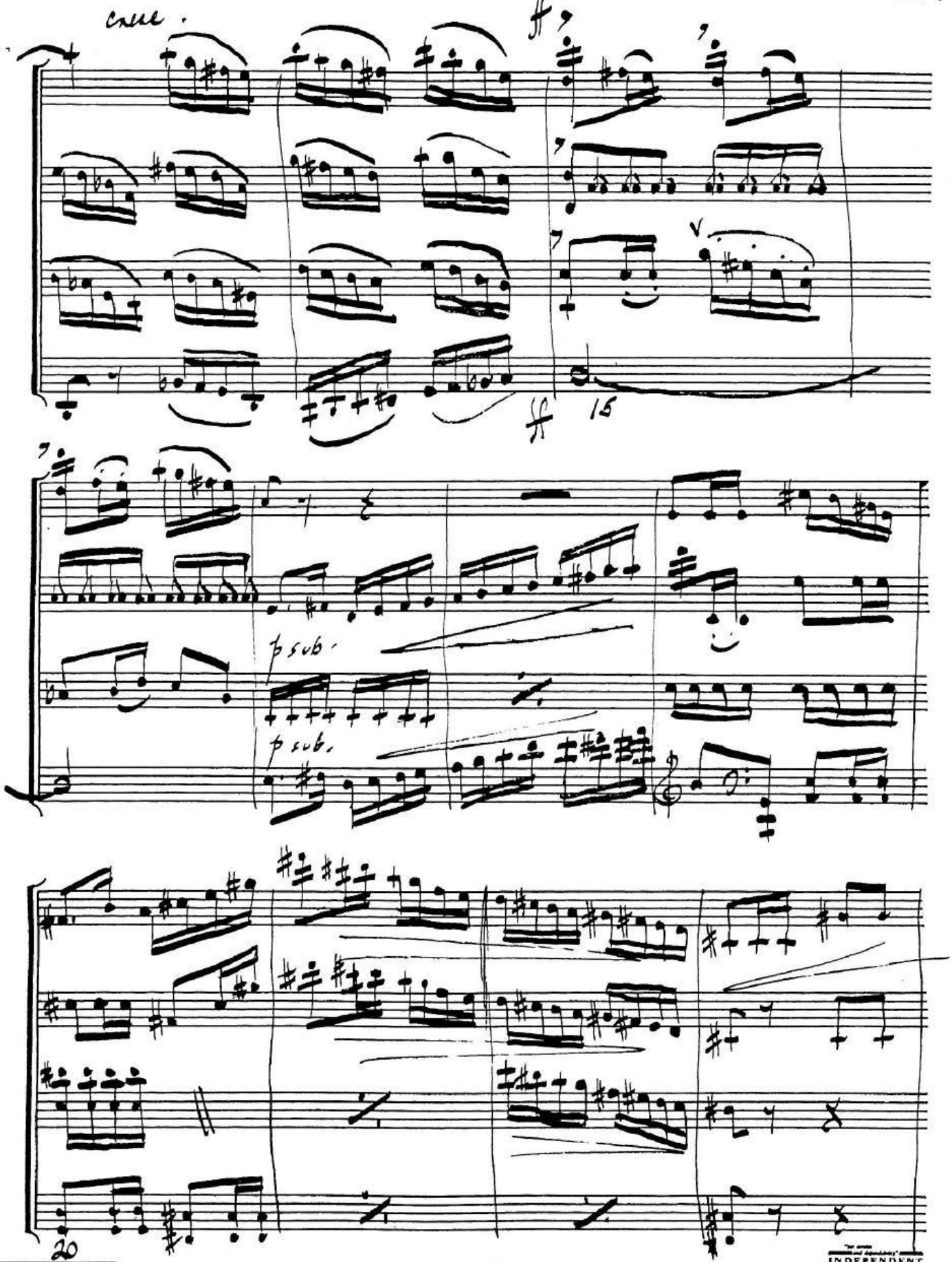

INDEPENDENT MUSIC PUBLISHERS 244 EAST FORTY-SECOND ST.

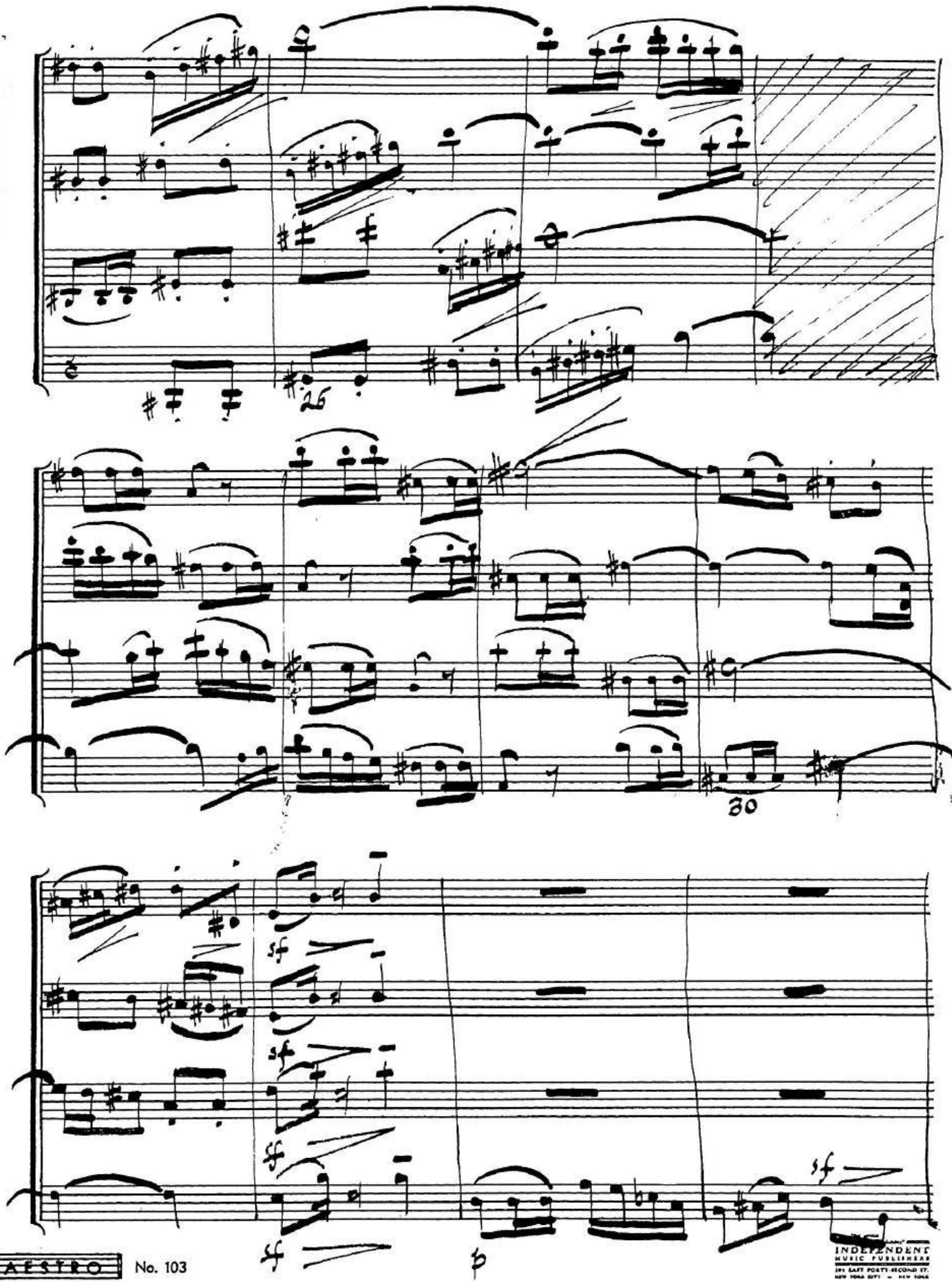

INDEPENDENT MUSIC PUBLISHERS
291 EAST FORTY-SECOND ST.
NEW YORK CITY — NEW YORK

35

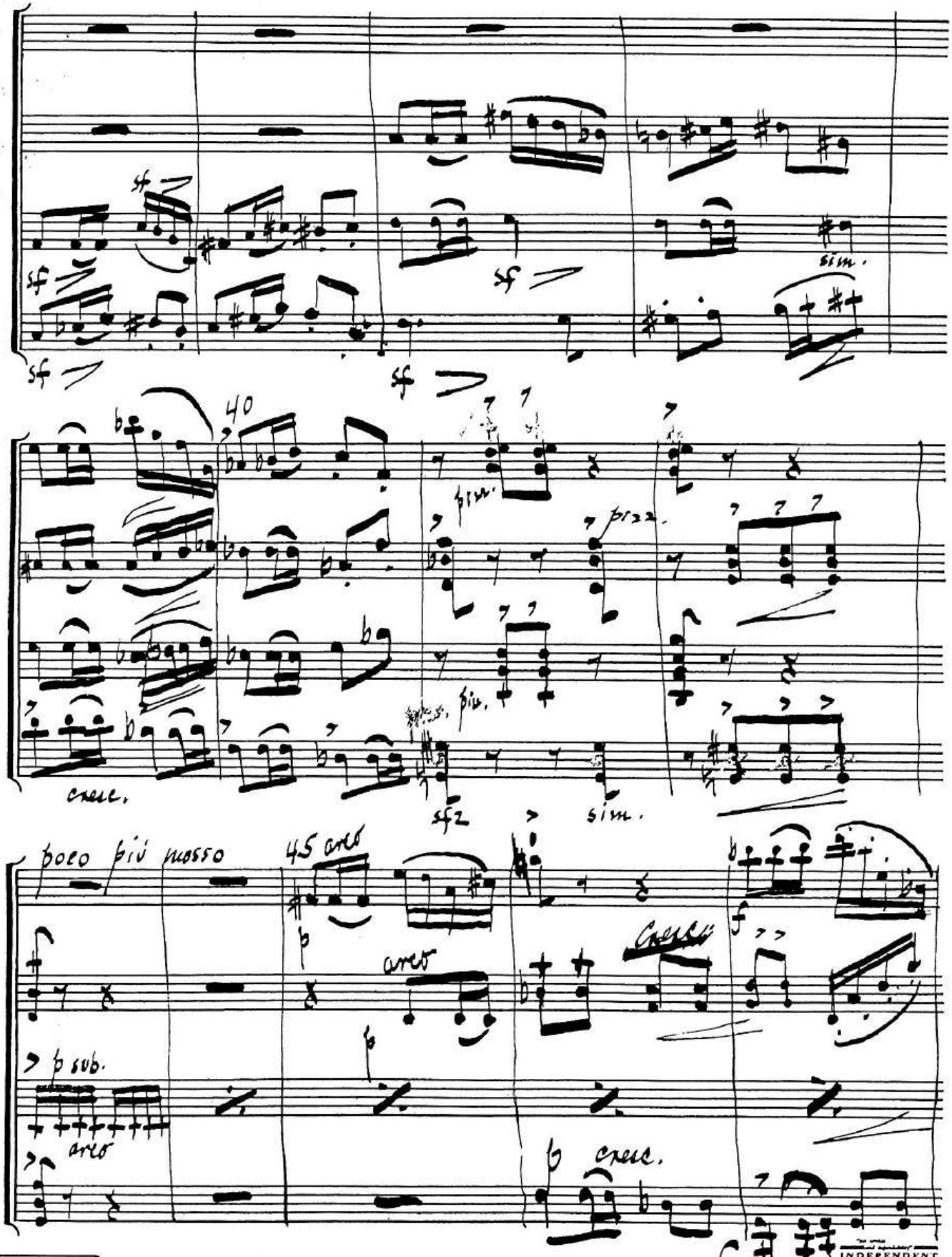

INDEPENDENT MUSIC PUBLISHERS 341 EAST FORTY-SECOND ST.

Prelude

50

molto cresc.

rfz

55

dim.

cresc.

cresc.

dim.

dim.

dim.

cresc

pizz.

INDEPENDENT MUSIC PUBLISHERS 251 EAST FORTY-SECOND ST.

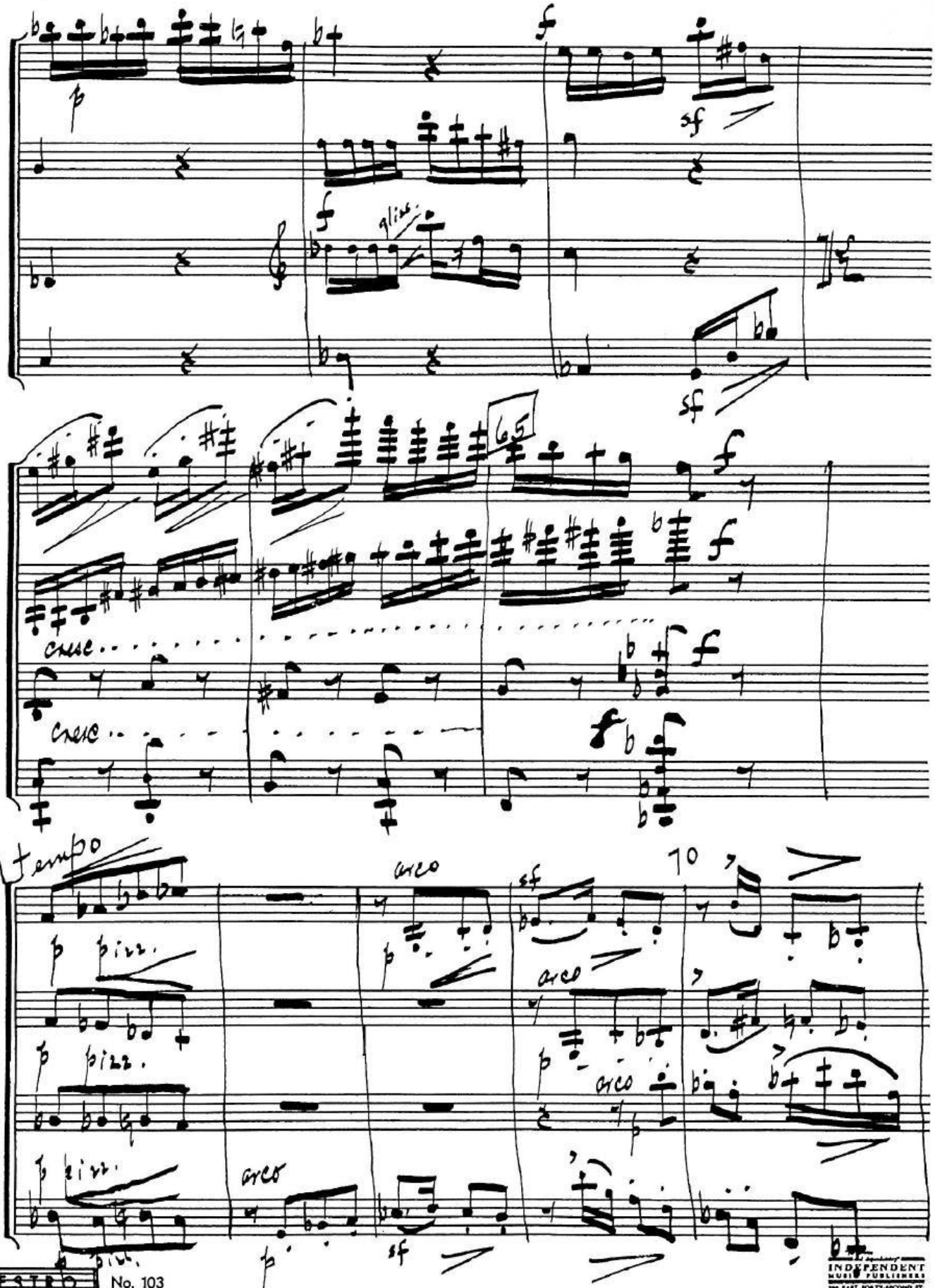

INDEPENDENT MUSIC PUBLISHERS
250 EAST FORTY-SECOND ST.
NEW YORK CITY - NEW YORK

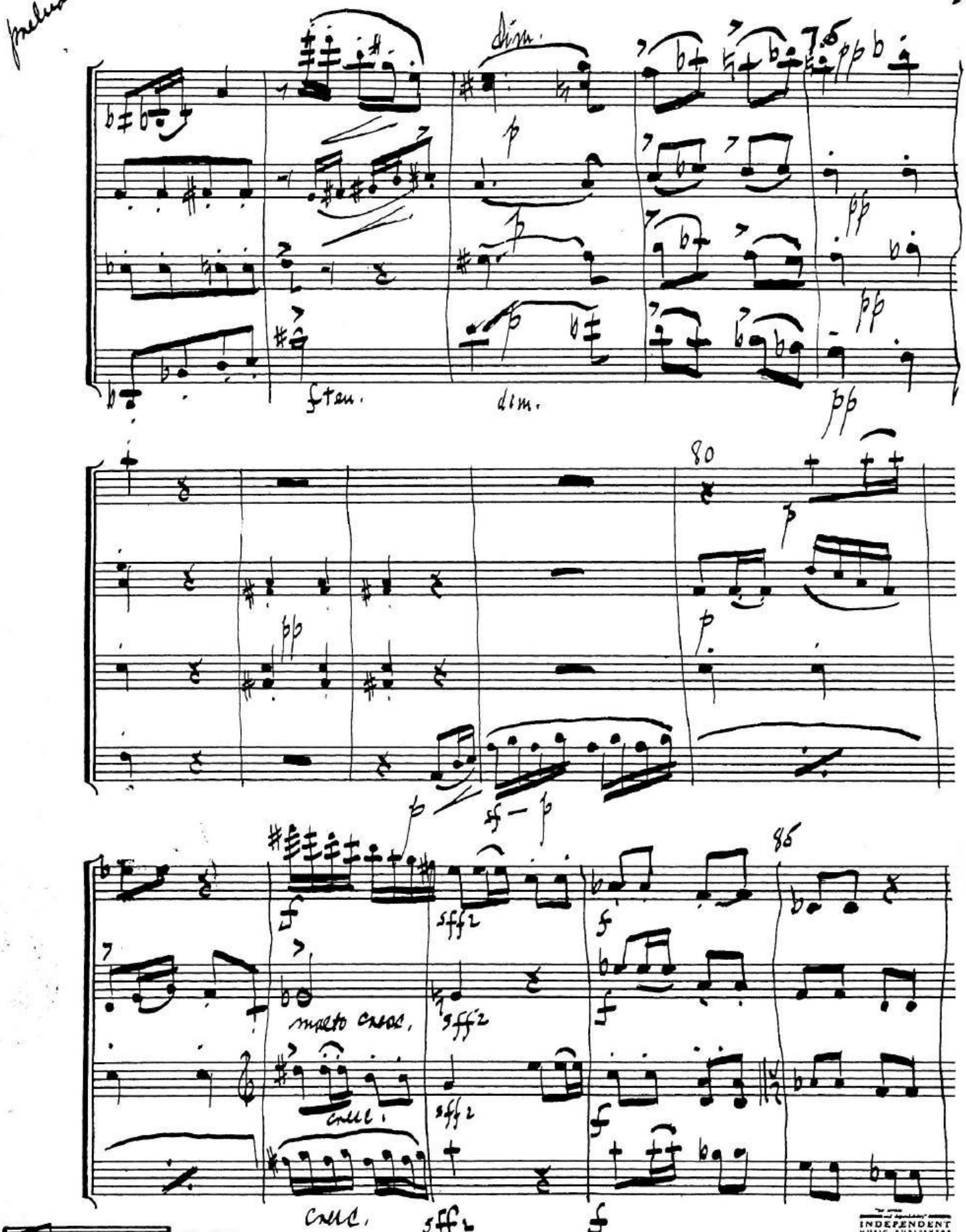
dim.
fp
fp
fp

prelude

f 90

86

p cresc.

f

p mf

p cresc.

dim.

p

mf

sf

f p cresc.

sf

cresc.

p cresc.

f

f molto cresc.

ff

m. cresc.

ff

f m. cresc.

ff

ff

p

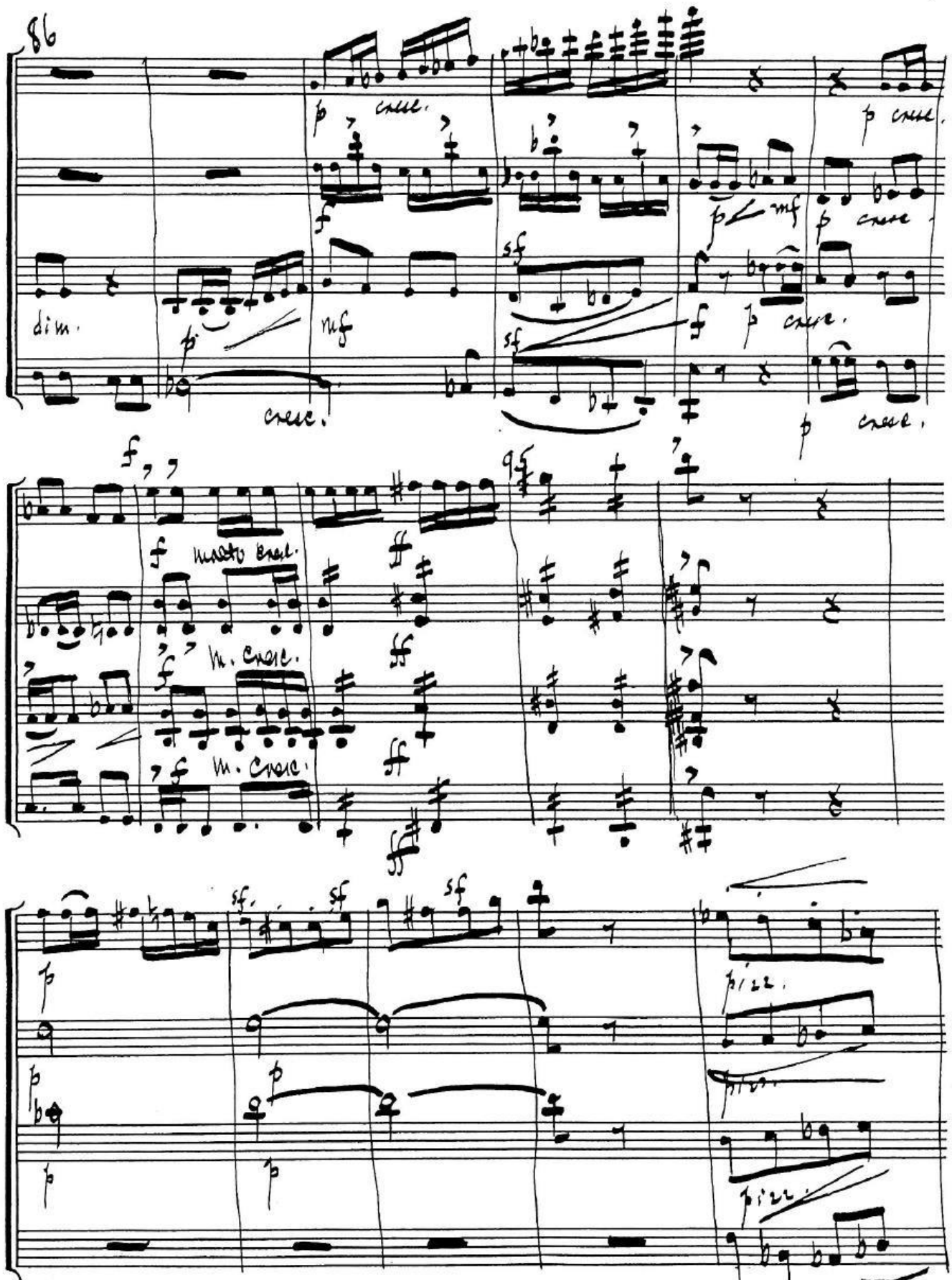

sf. sf sf

p

p

p

p

pizz.

pizz.

pizz.

pizz.

100

INDEPENDENT MUSIC PUBLISHERS 101 EAST FORTY-SECOND ST.

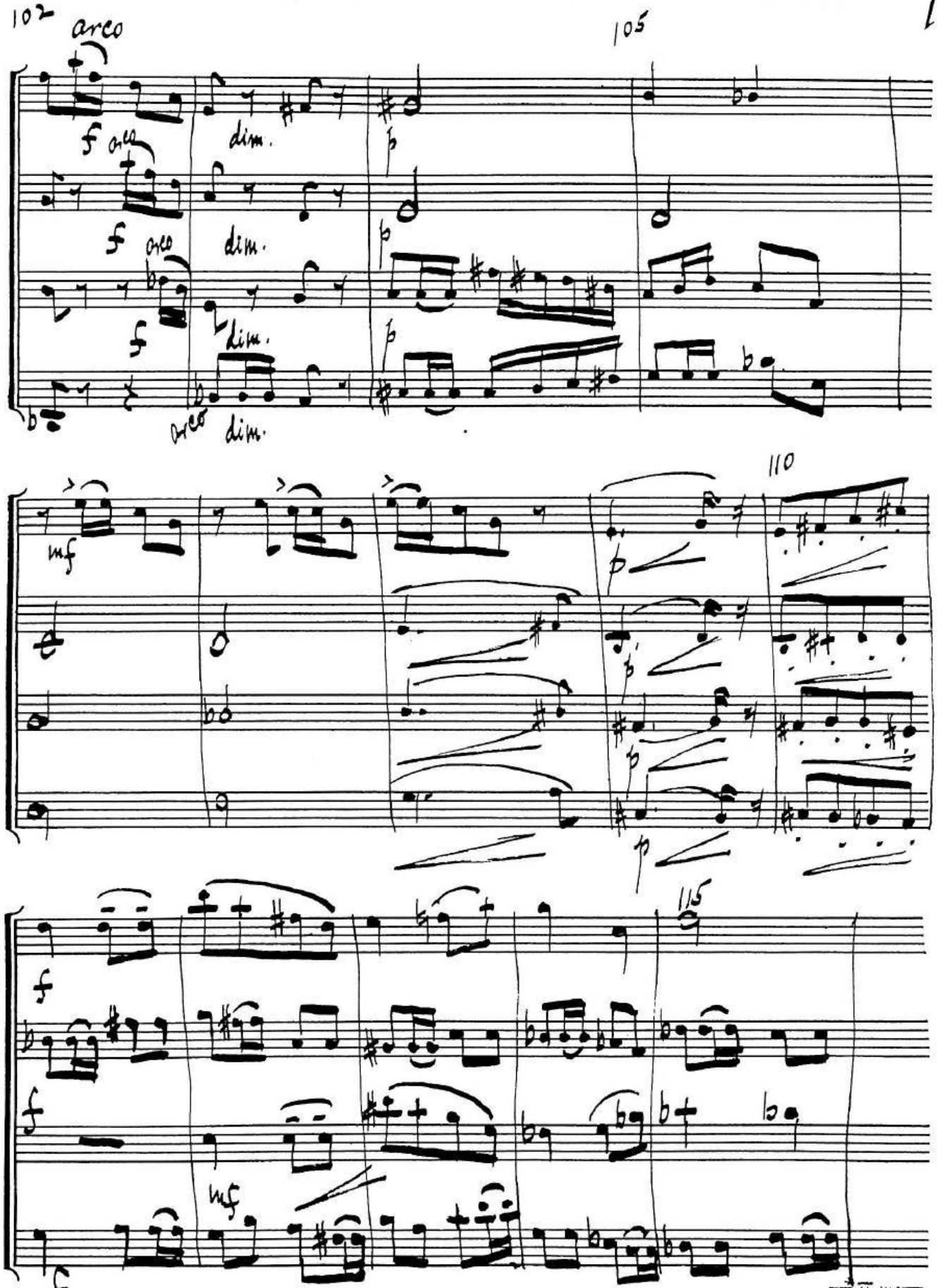

INDEPENDENT MUSIC PUBLISHERS
144 EAST FORTY-SECOND ST.

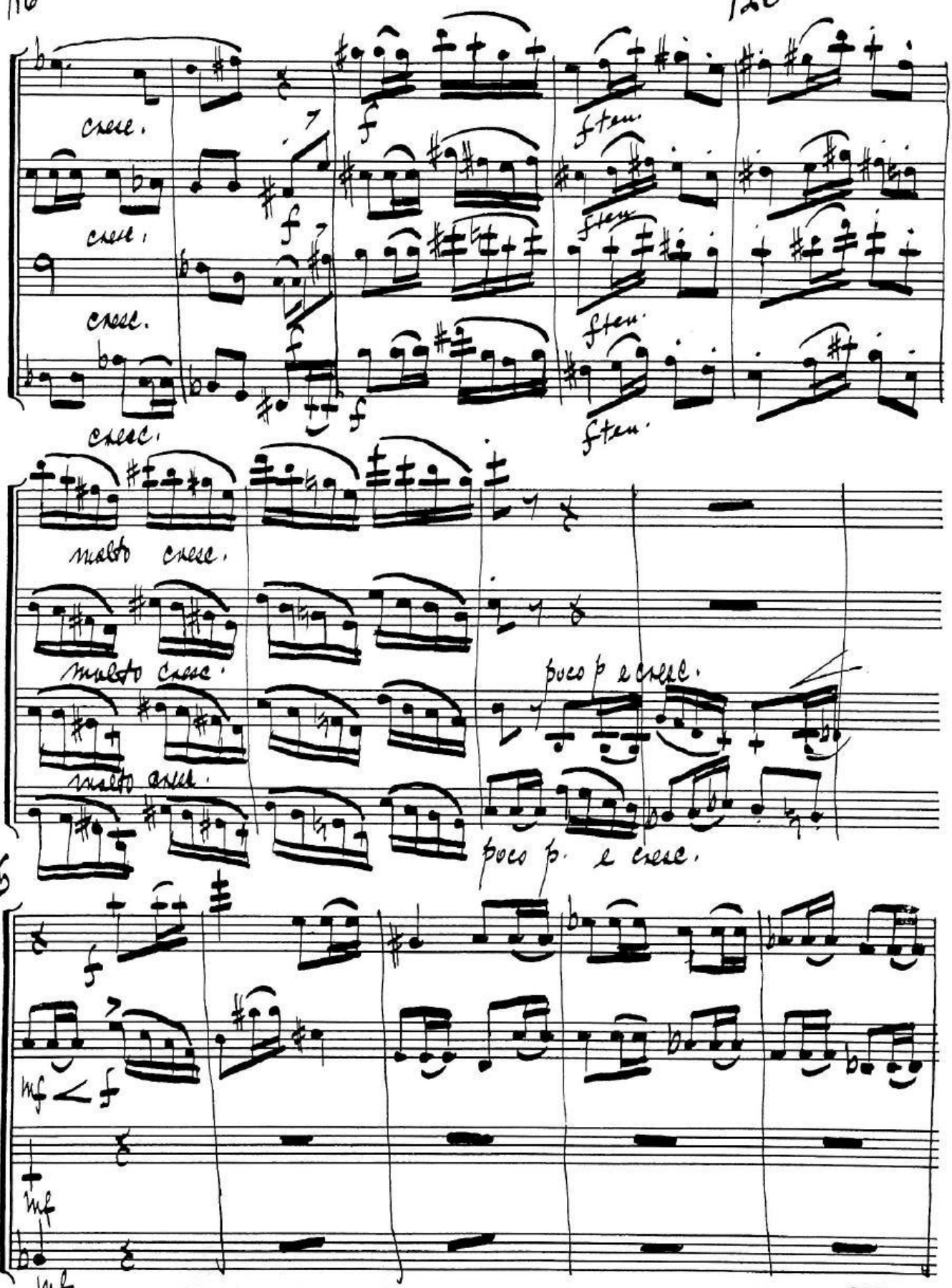

INDEPENDENT MUSIC PUBLISHERS 344 EAST FORTY-SECOND ST.

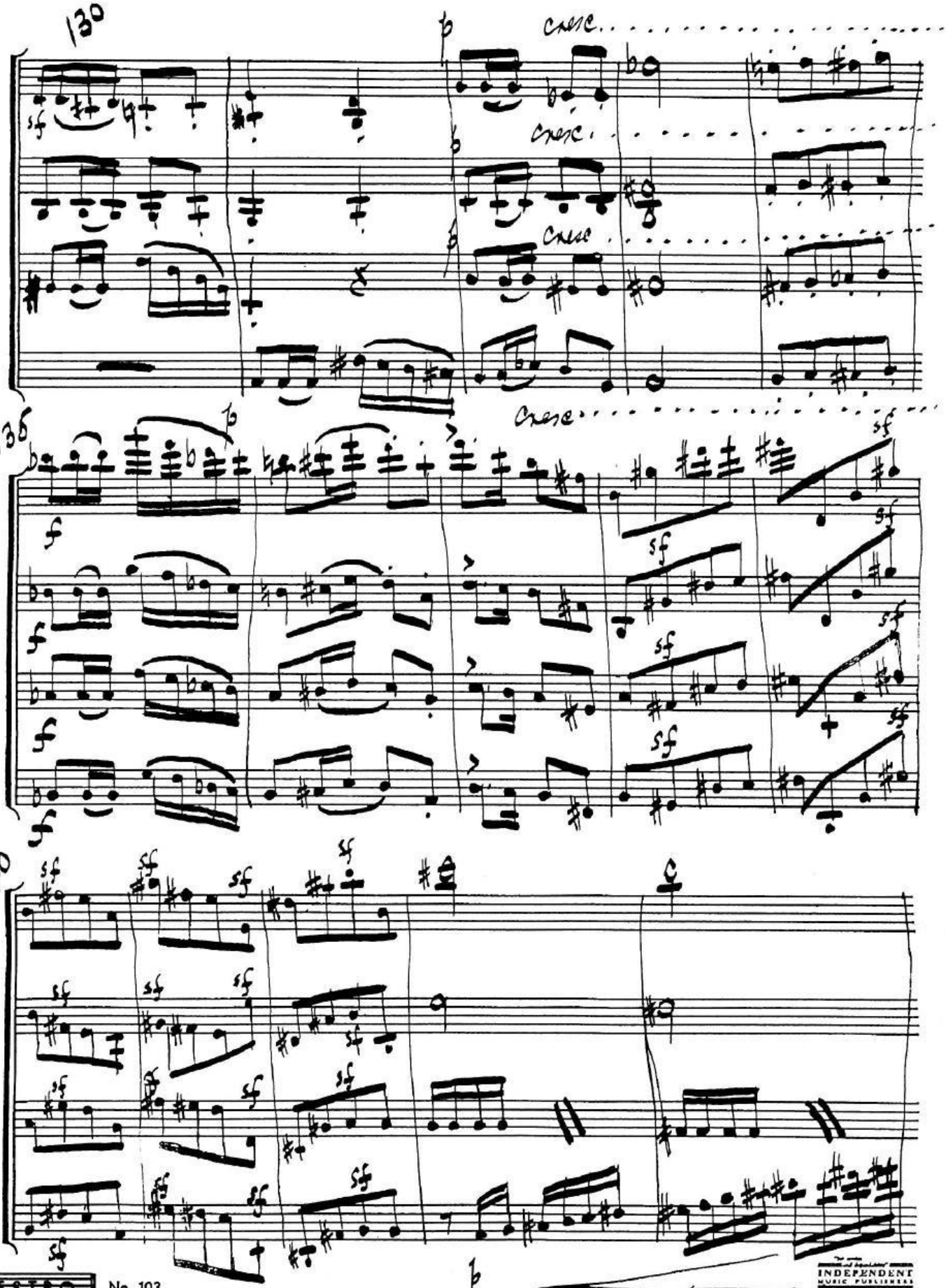

INDEPENDENT MUSIC PUBLISHERS 281 EAST FORTY-SECOND ST.

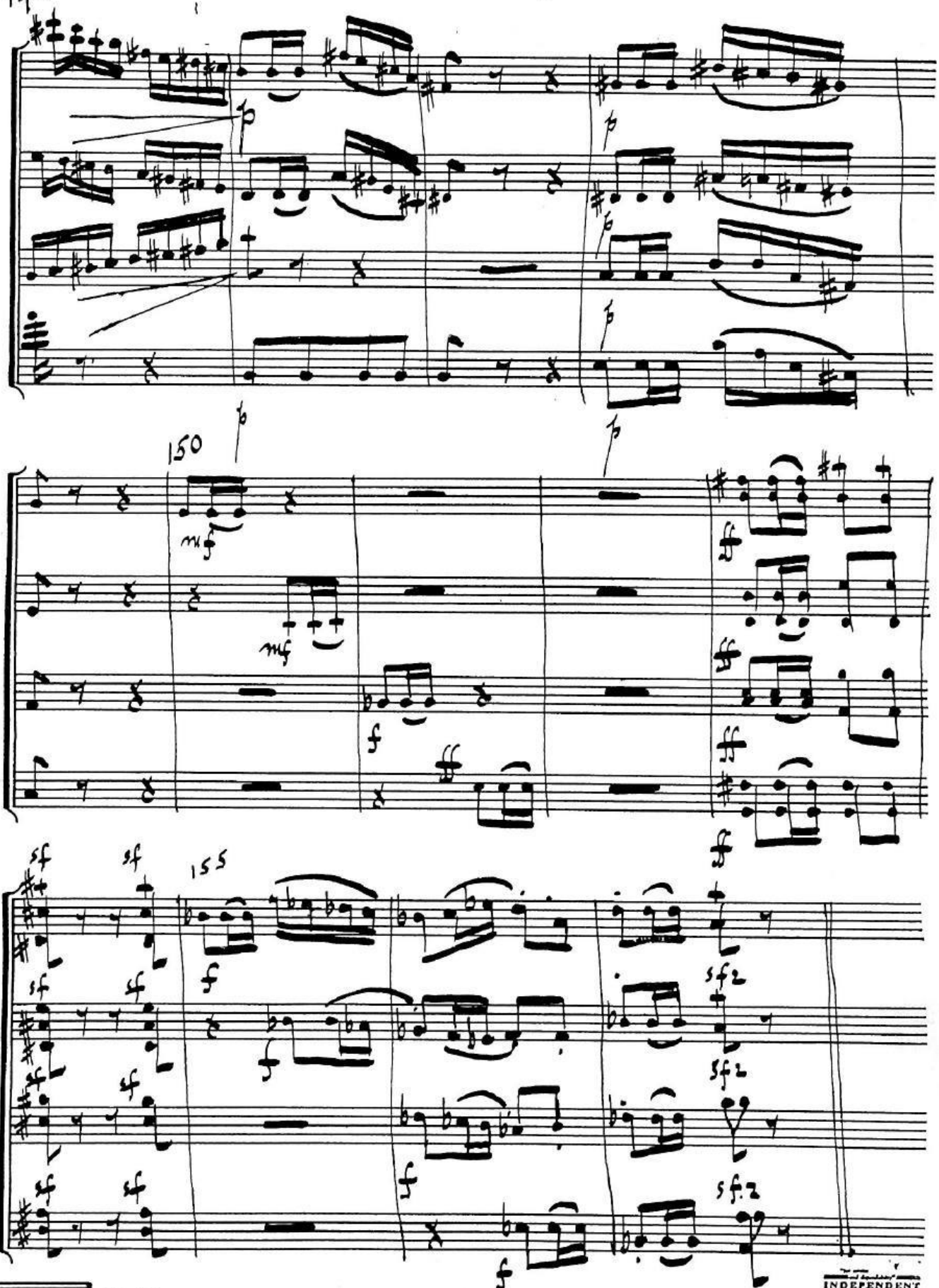

INDEPENDENT MUSIC PUBLISHERS
244 EAST FORTY-SECOND ST.