Album for the Young

Compositions for the Piano

respectfully dedicated to my grandchildren:

Karen Elizabeth Schlein

and

Sarah Kate Schlein

from their grandfather

Irving Schlein

With my love ... April 21, 1979

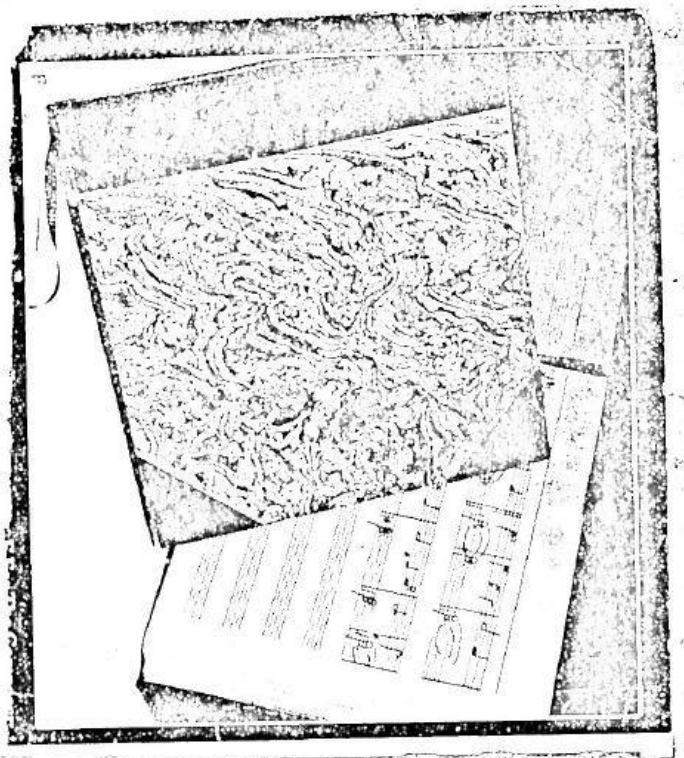

1. Prelude (Praeludium)
2. Caprice (Capriccio)
3. Fantasia
4. Toccata
5. Rondo
6. Suite (dance tunes) {Martian / American}
7. Impromptu
8. Variations (melodic, rhythmic, harmonic modifications)

9. Romantic
10. Pastorale
11. Mystery
12. Tragic
13. Pastorale
14. Hasa'pico
15. Jazz Idiom
16. Seascape

17. Comedy
18. Waltz
19. Agitato
20. Fleeting Vision
21. Misterioso
22. Placidly
23. Georgian Dance

"The Trees The Grass & Stars"

Strictly from the birds
24. Woodpecker
25. Whip-poor-will
26. Phoebe
27. Pewee
28. Blackbird

29. Lullaby
30. Impromptu
31. Divertimento

To: Karen, Elizabeth, and Sarah Kate

1 Prelude

Adagio

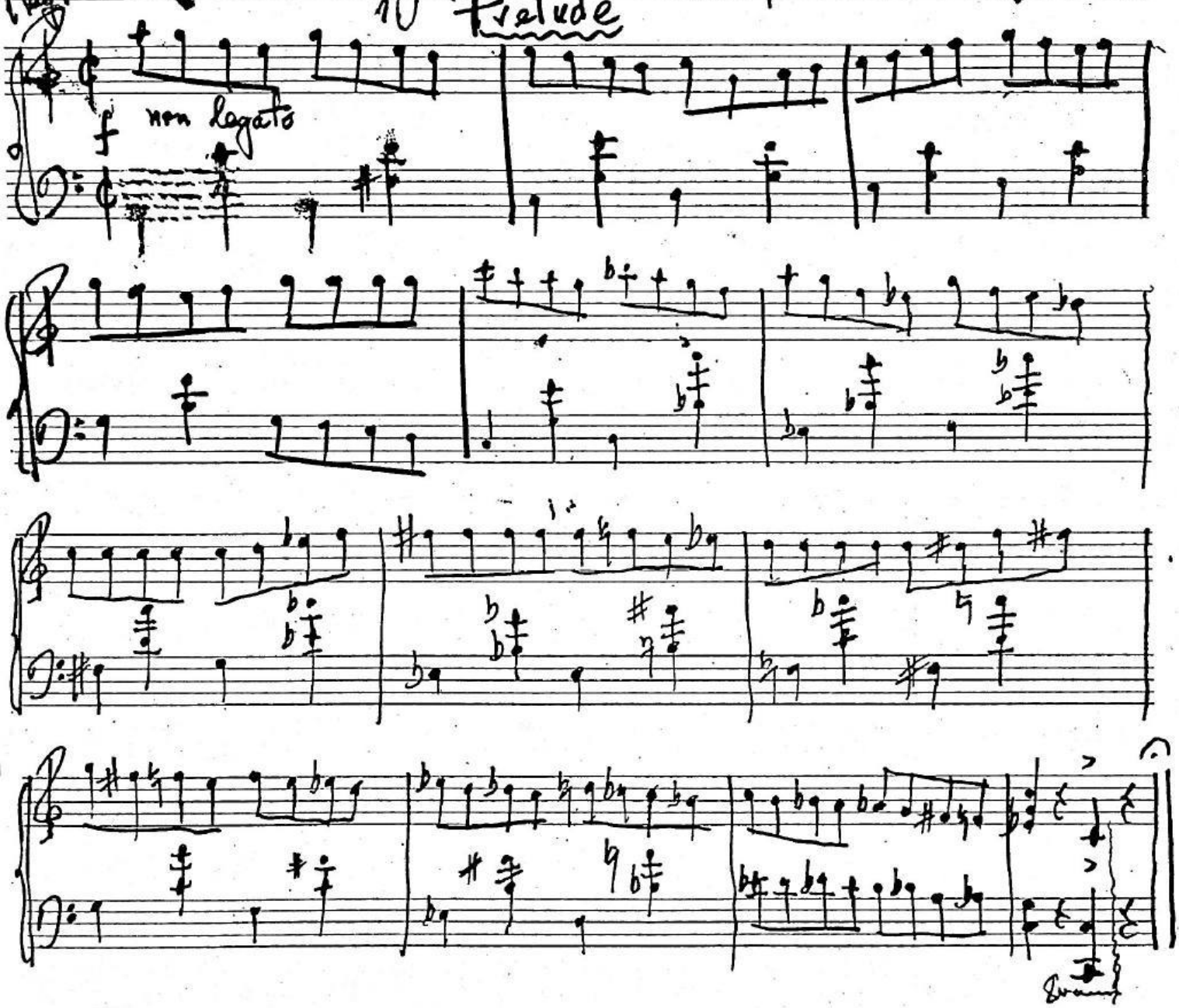

Allegro

② Caprice (Capriccio)

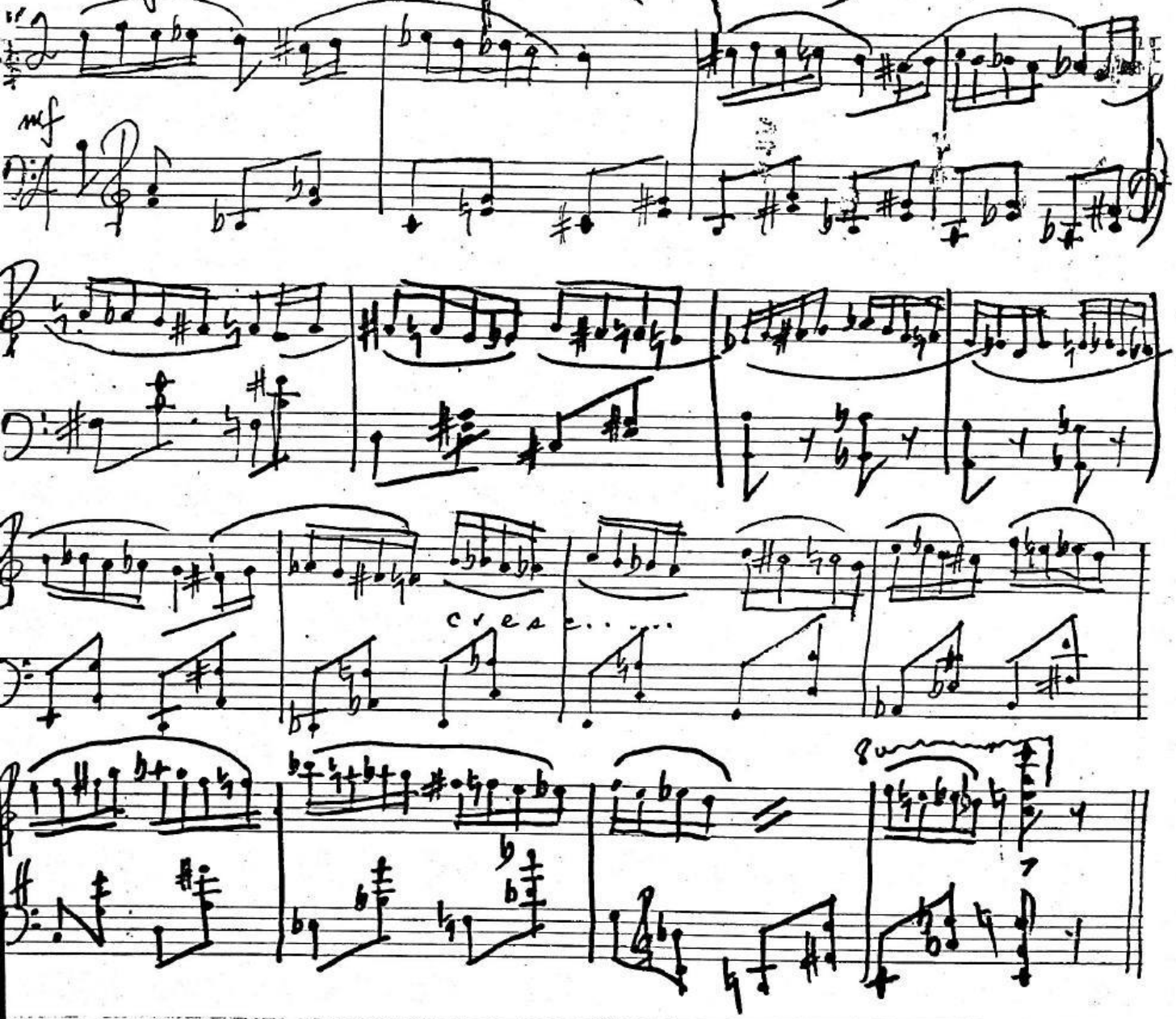

Andante (3) Fantasia (with apologies to Skryabin)

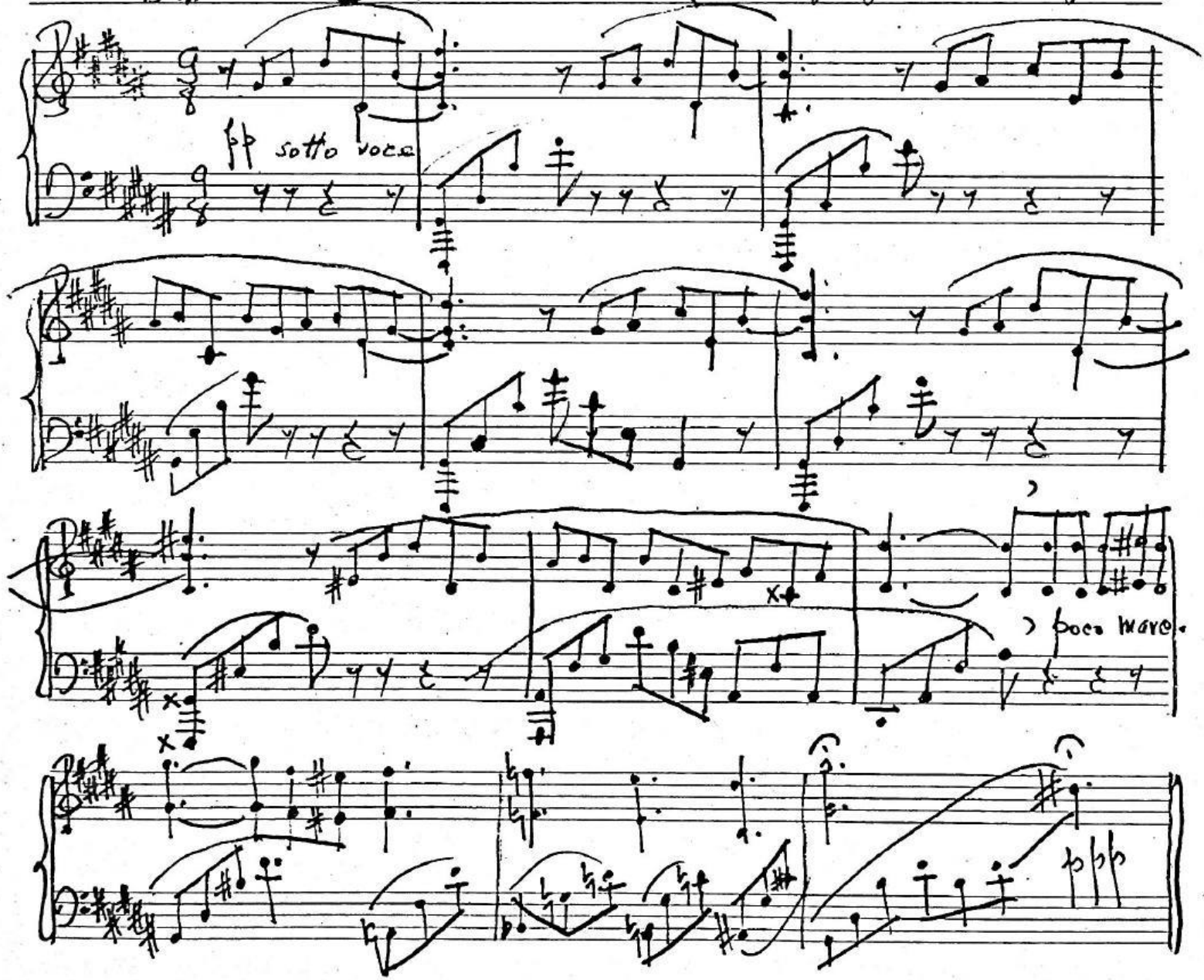

Allegro molto (4) Toccata

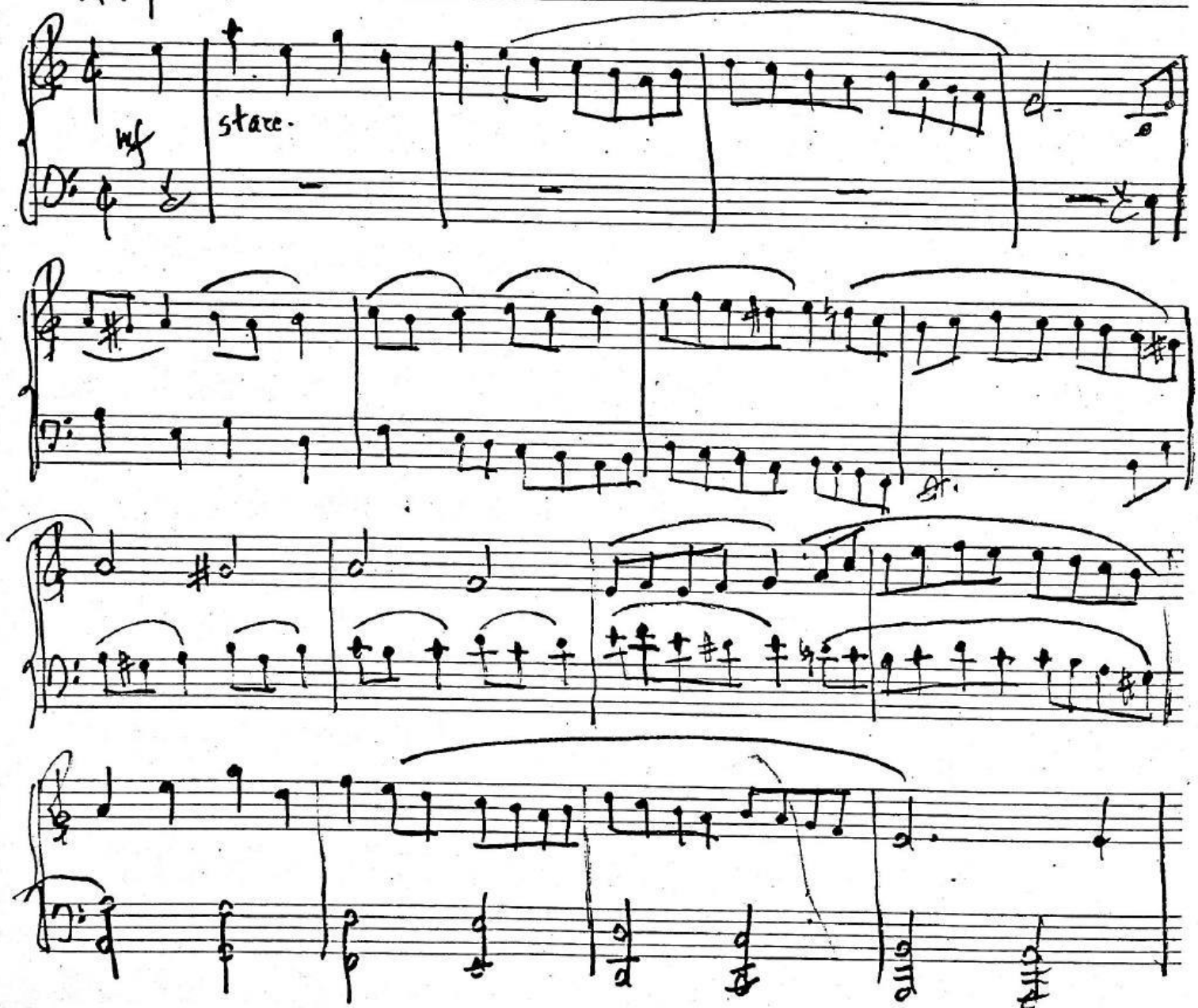

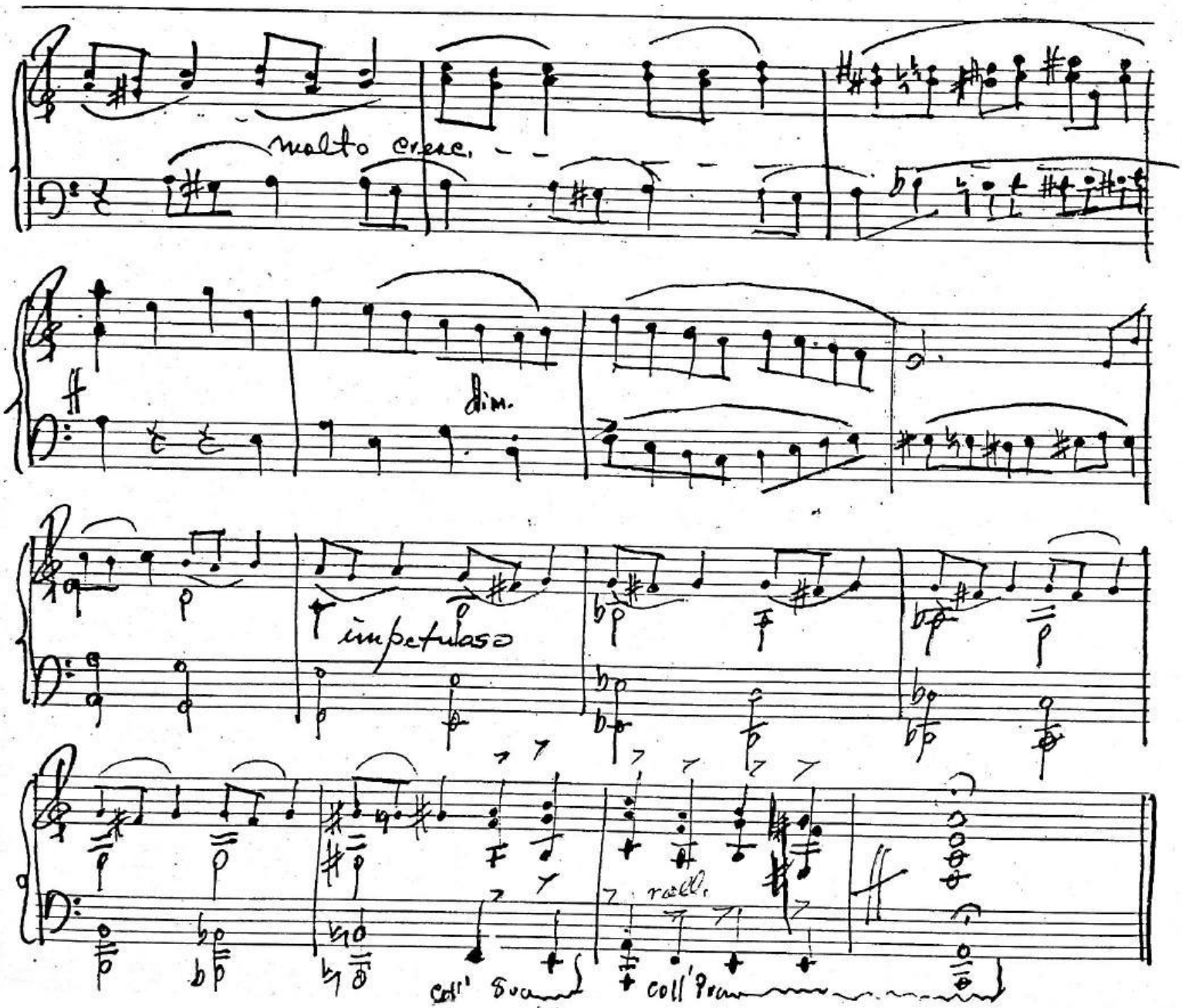
molto cresc.
ff
dim.
p
impetuoso
rallent.
coll' 8va
coll' 8va

Allegro mod^to Rondo

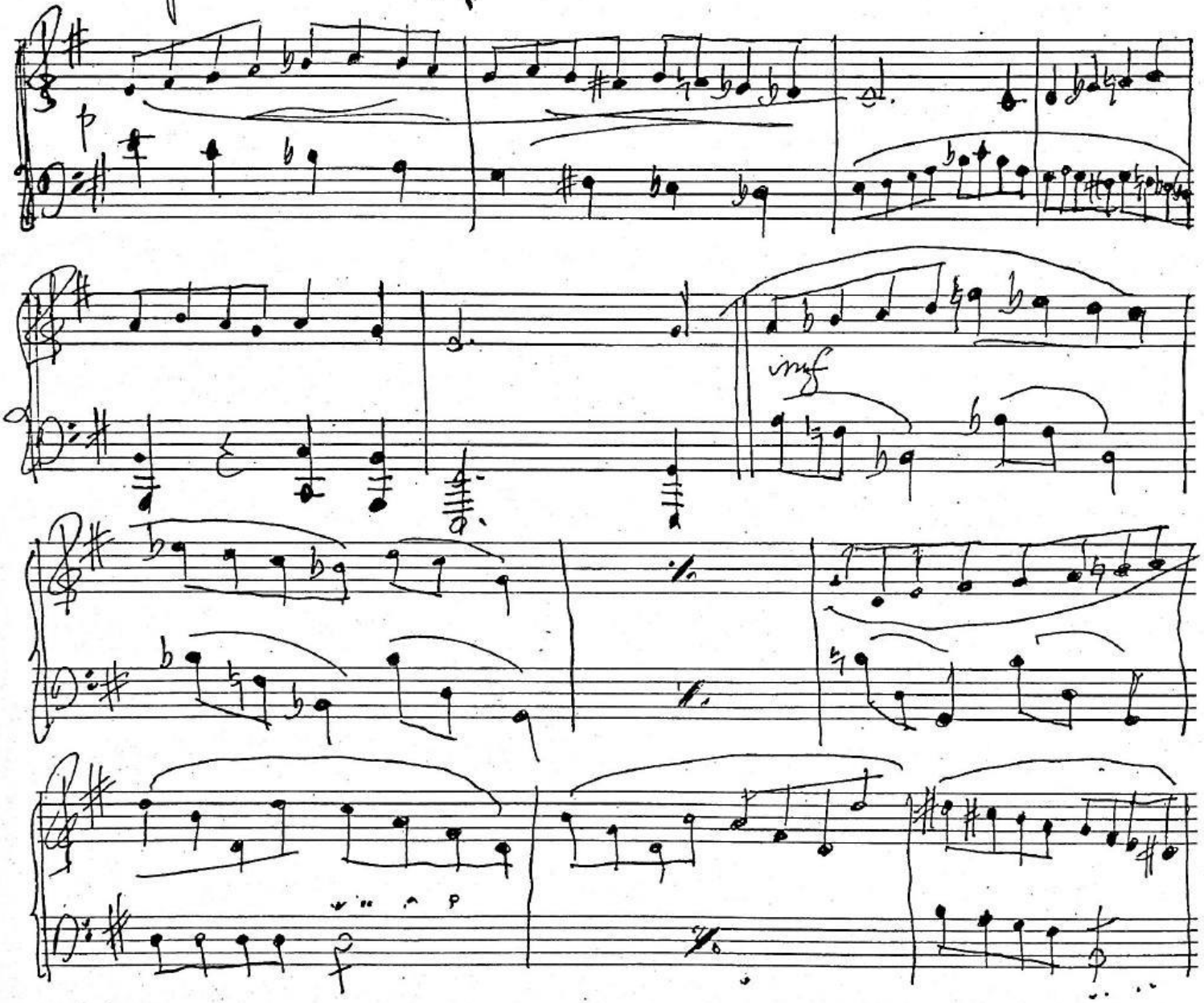

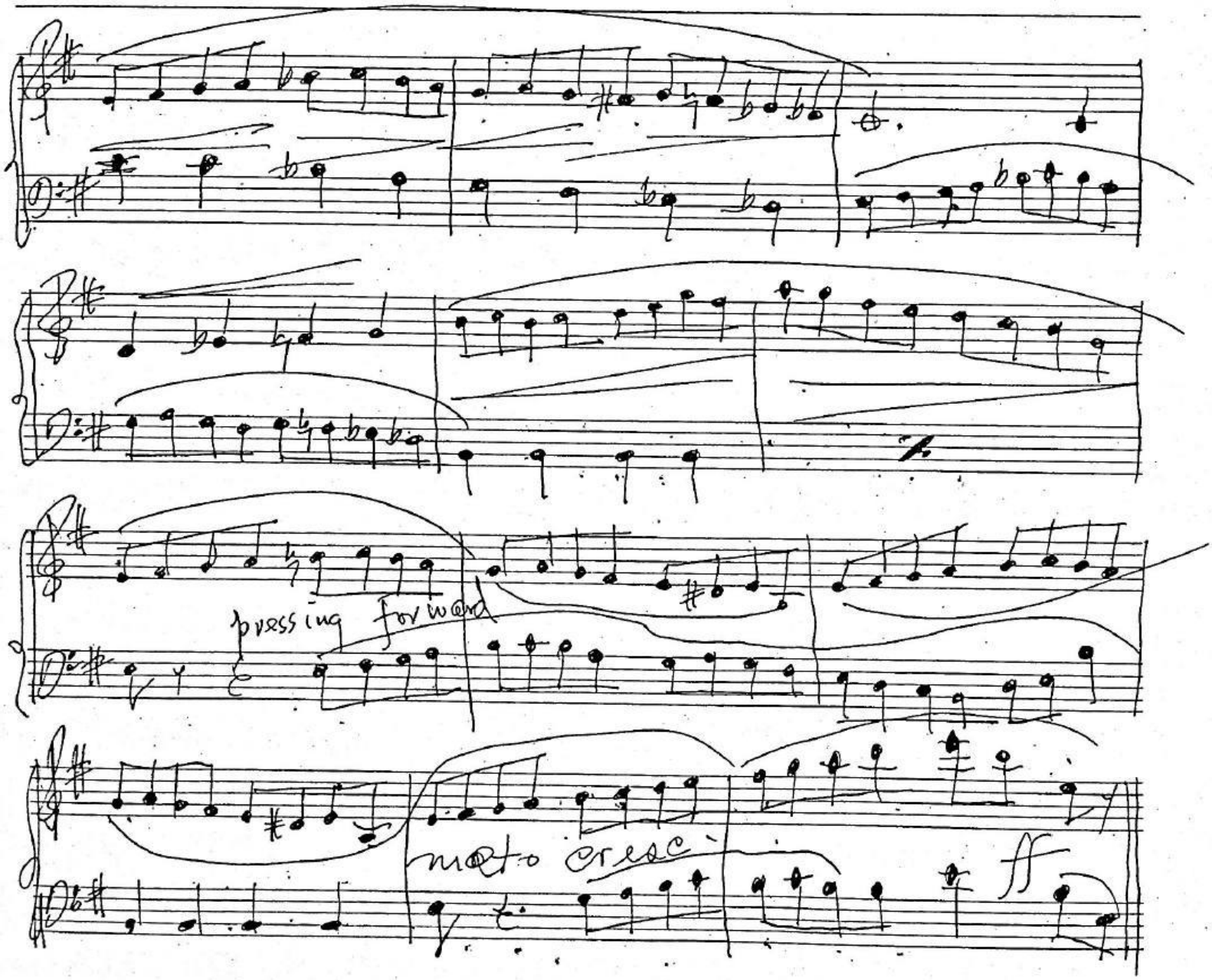
pressing forward
molto cresc.
ff

Guaracha Suite (Dance Tunes)

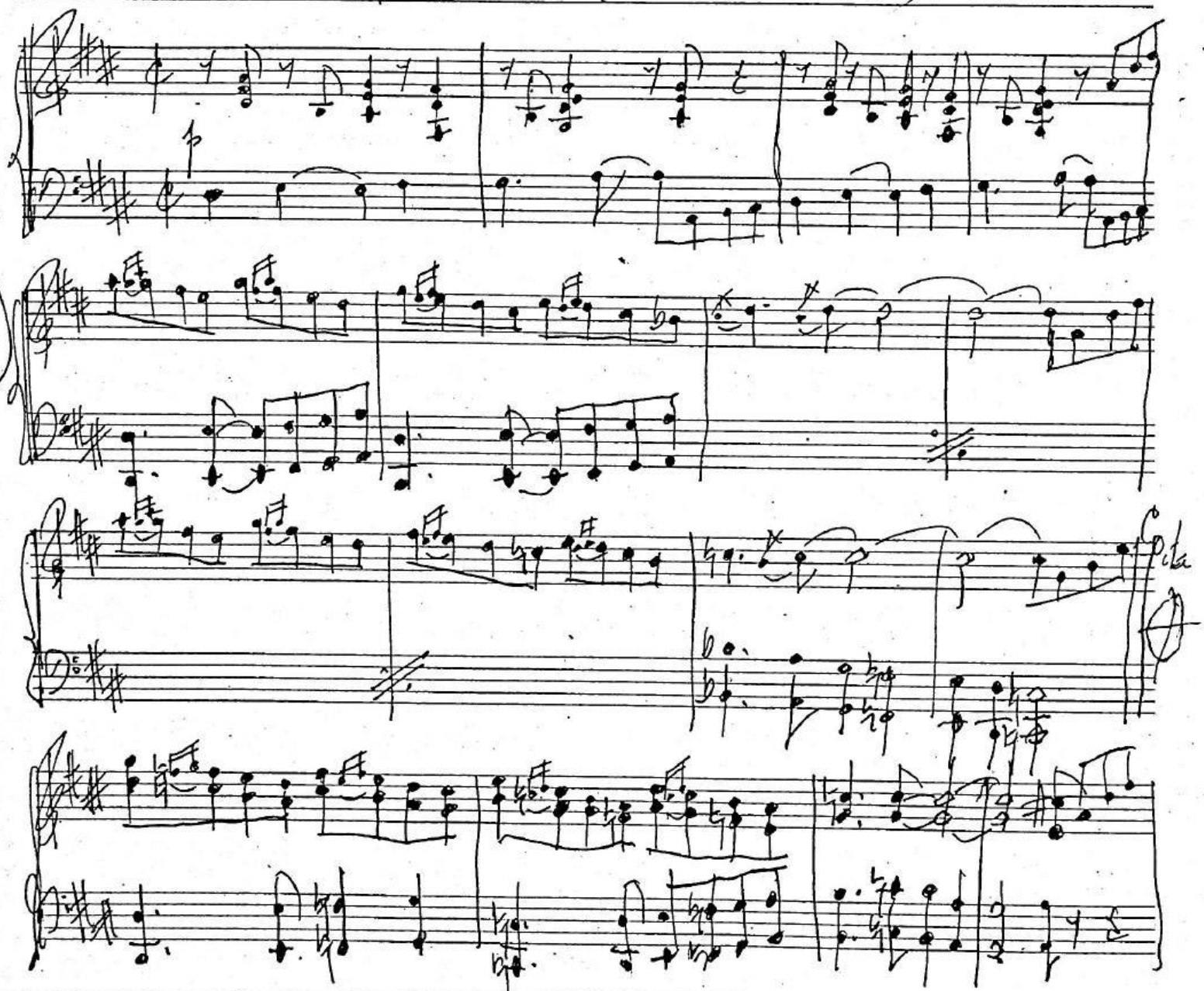

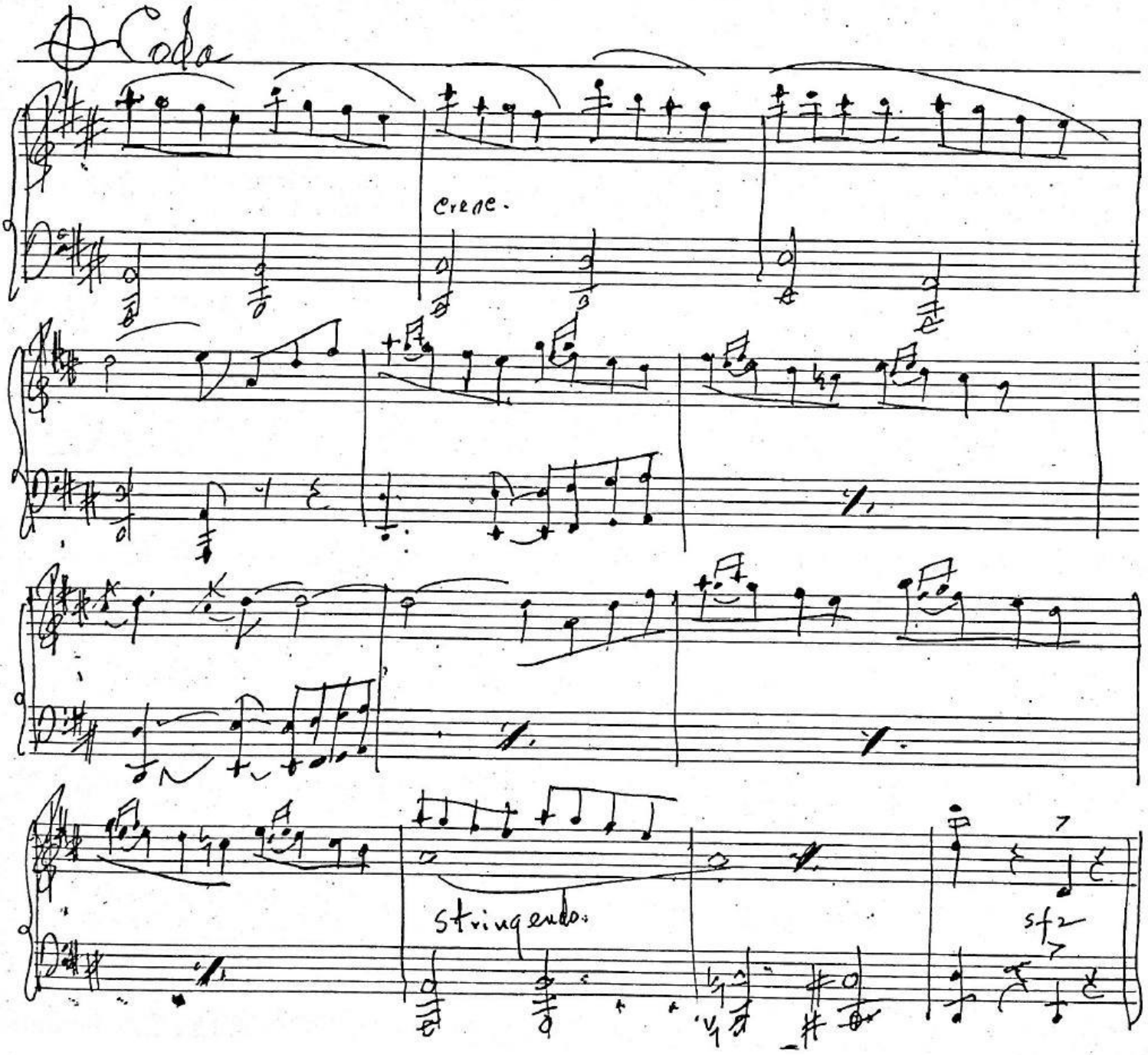
Coda
cresc.
stringendo.
sfz

Cha-Cha

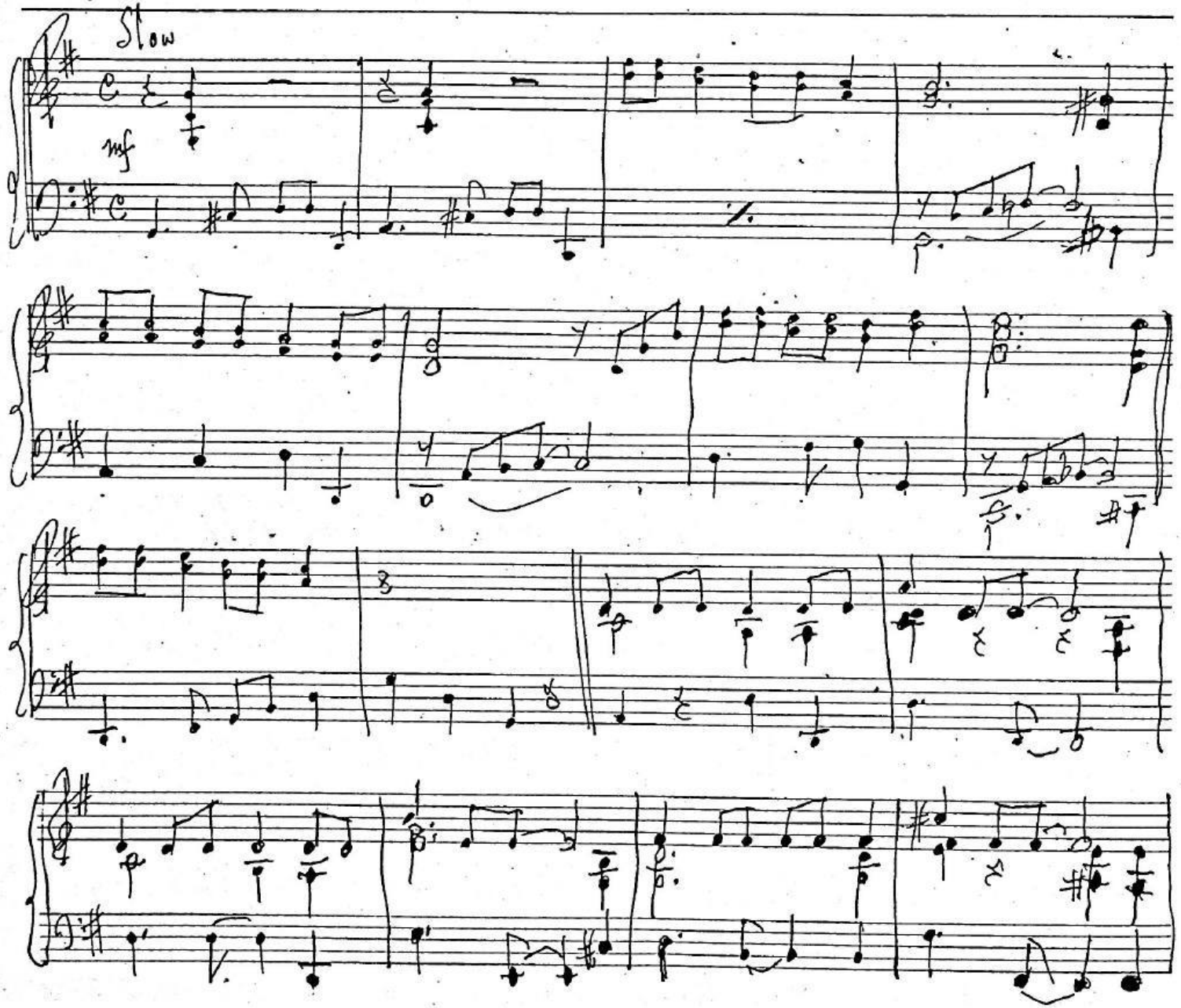

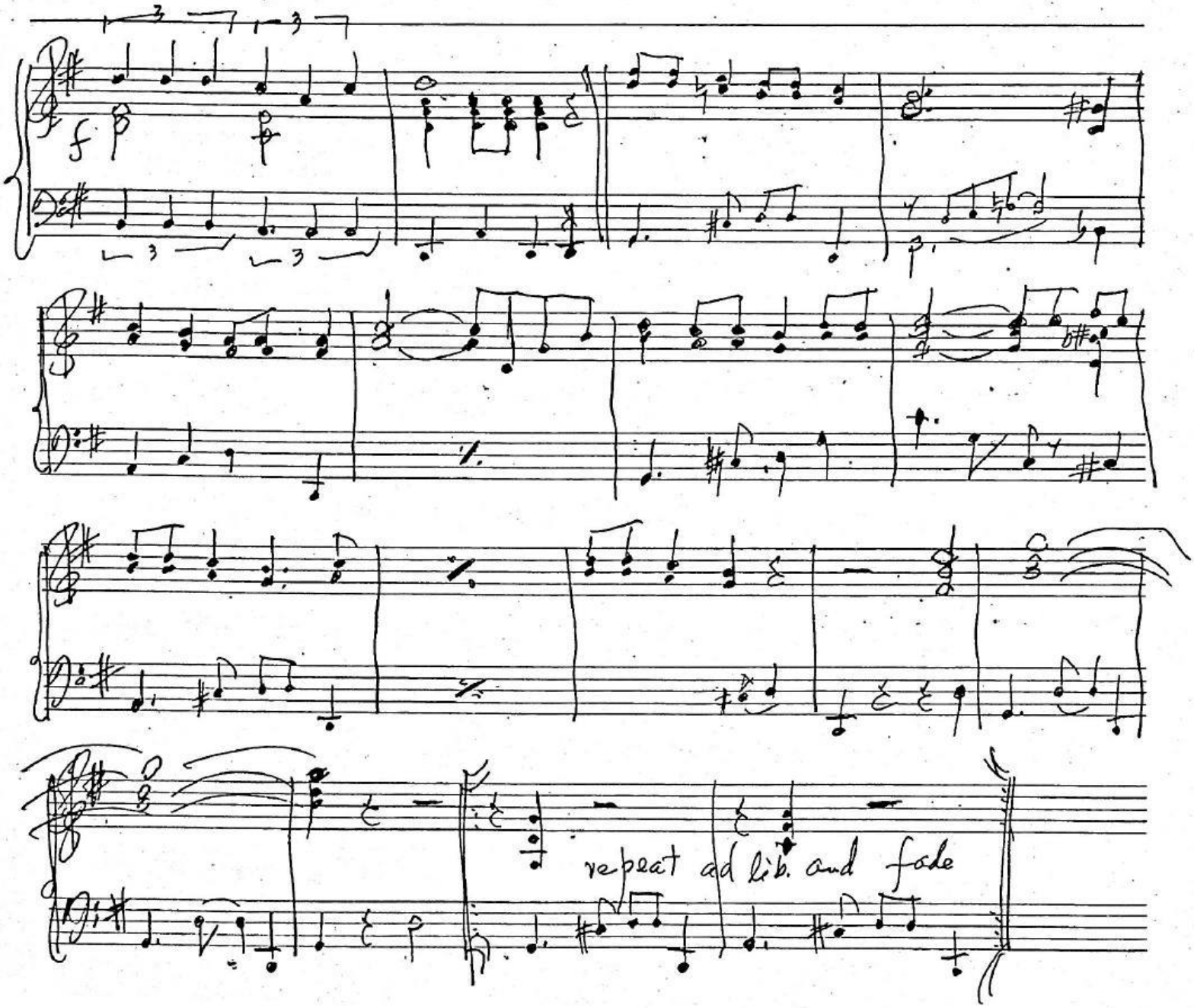
repeat ad lib. and fade

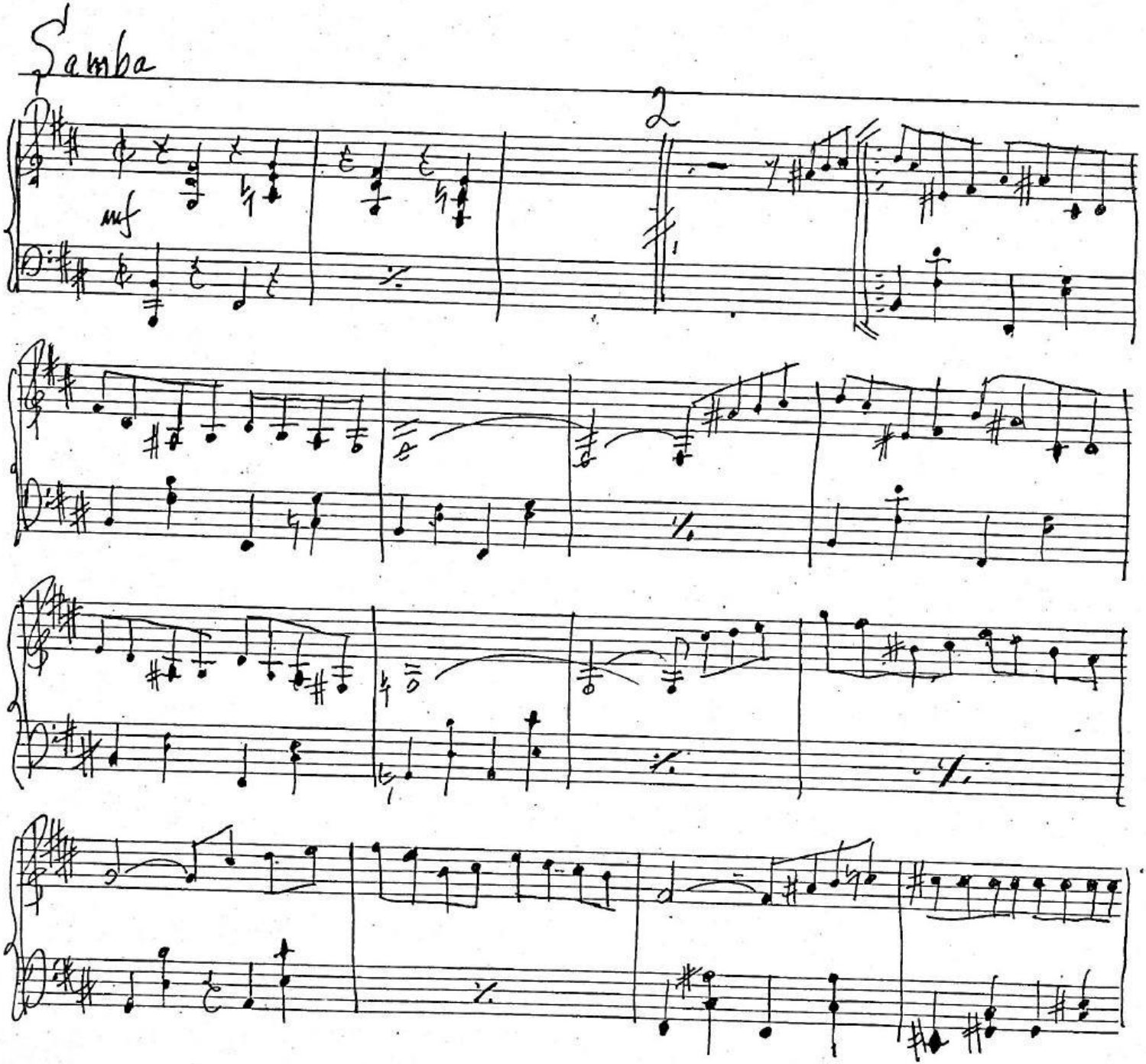
Samba
mf
2

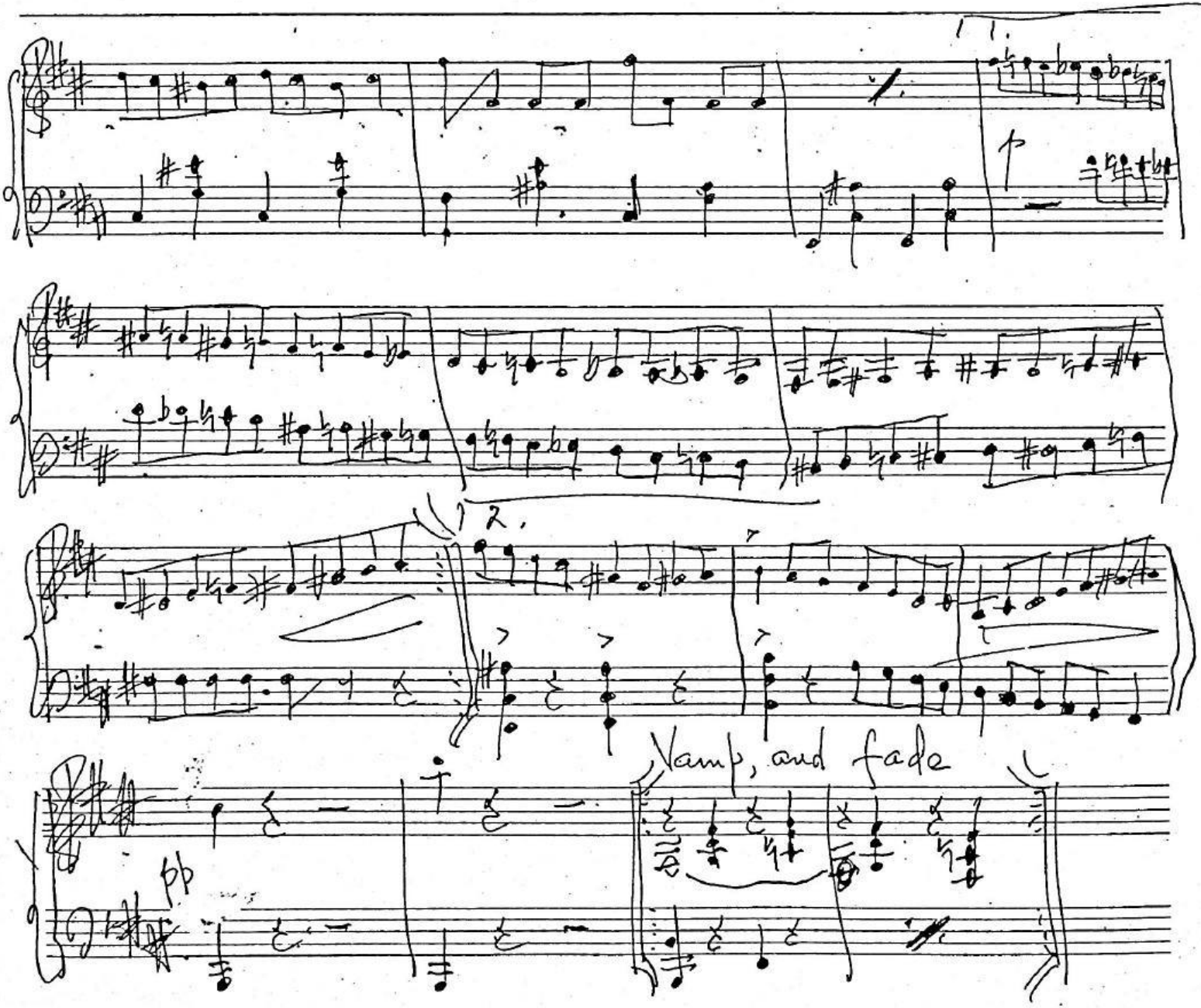
1.
2.
Vamp, and fade
pp

Mambo (Fast 2)

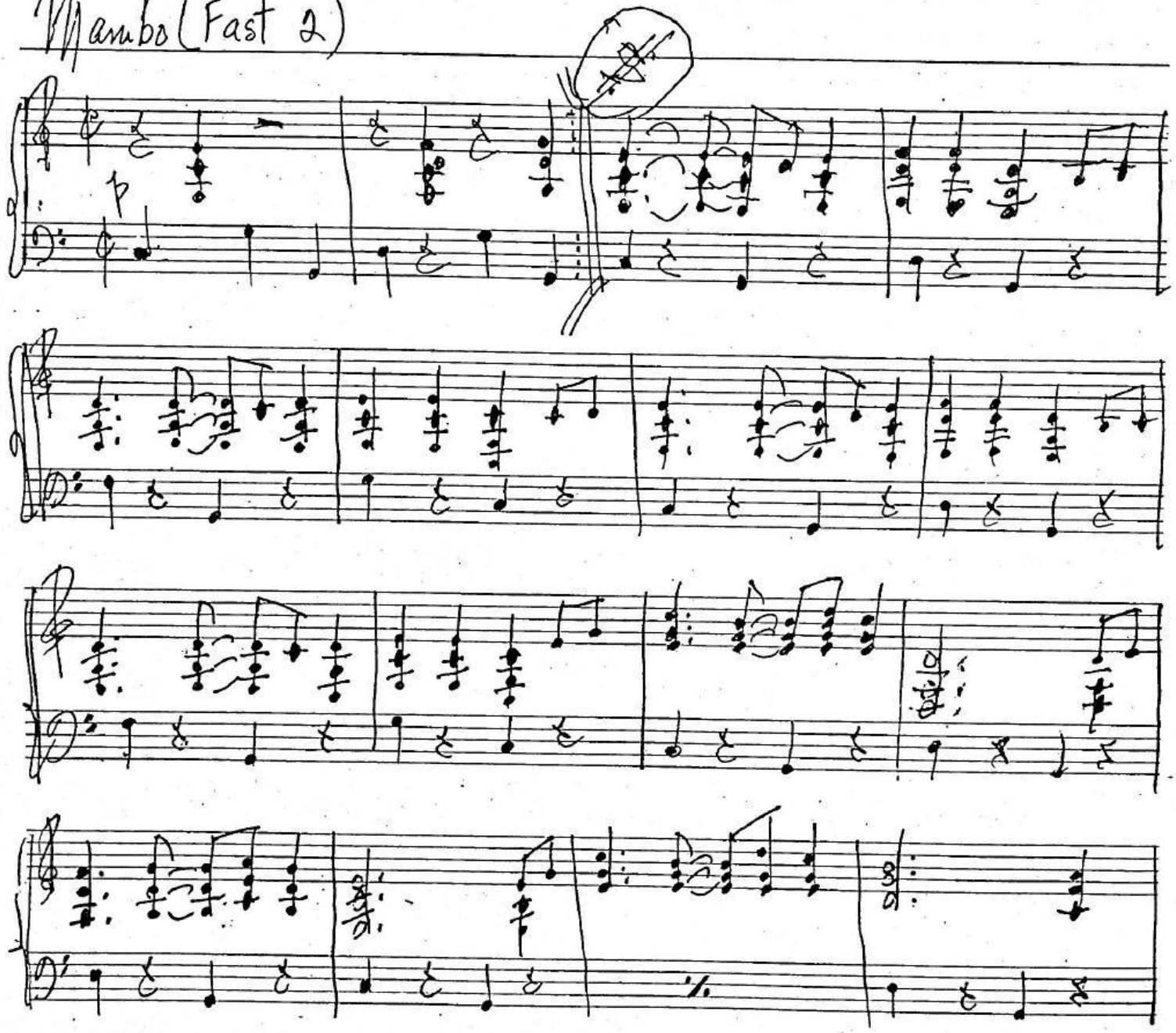

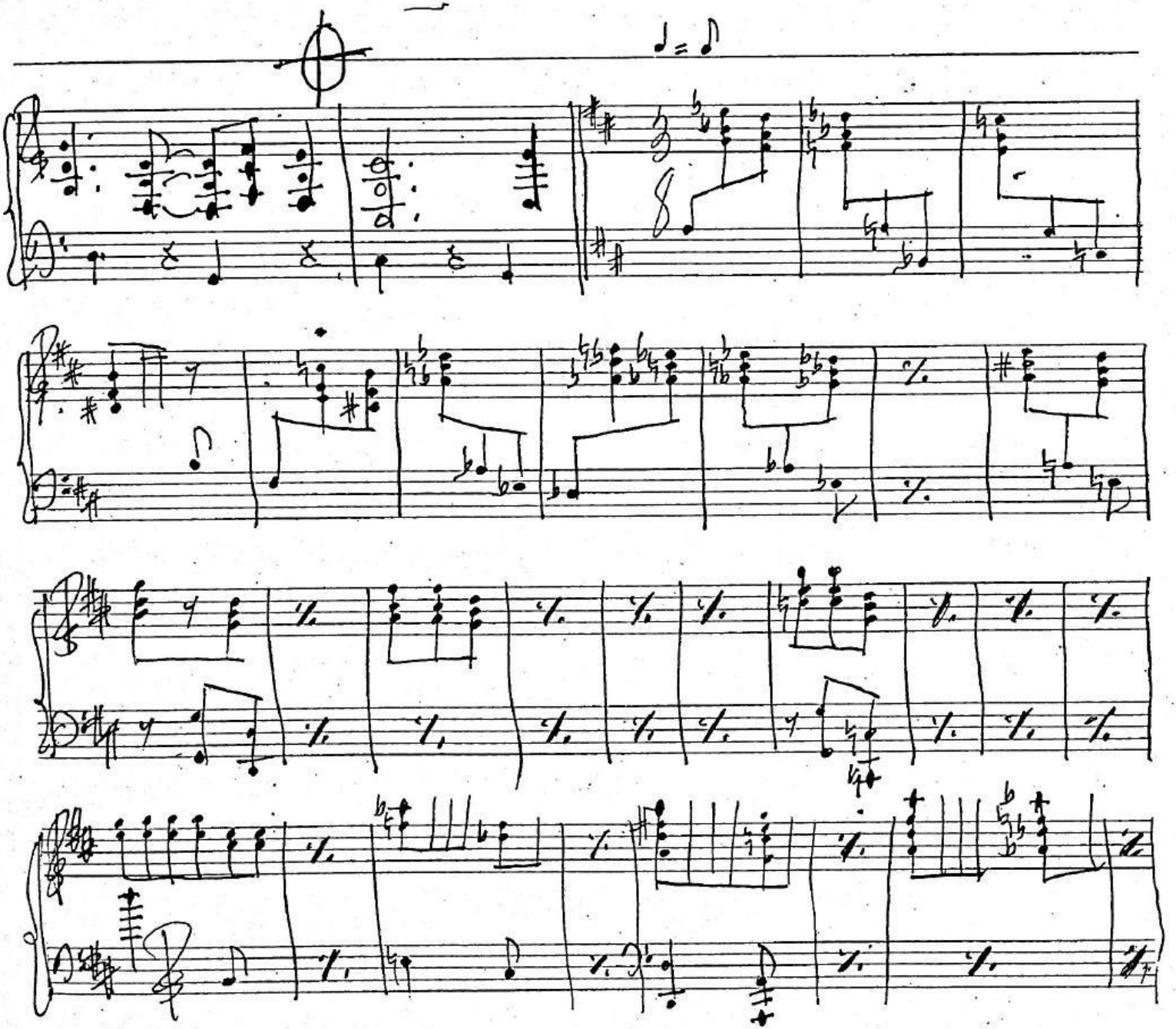

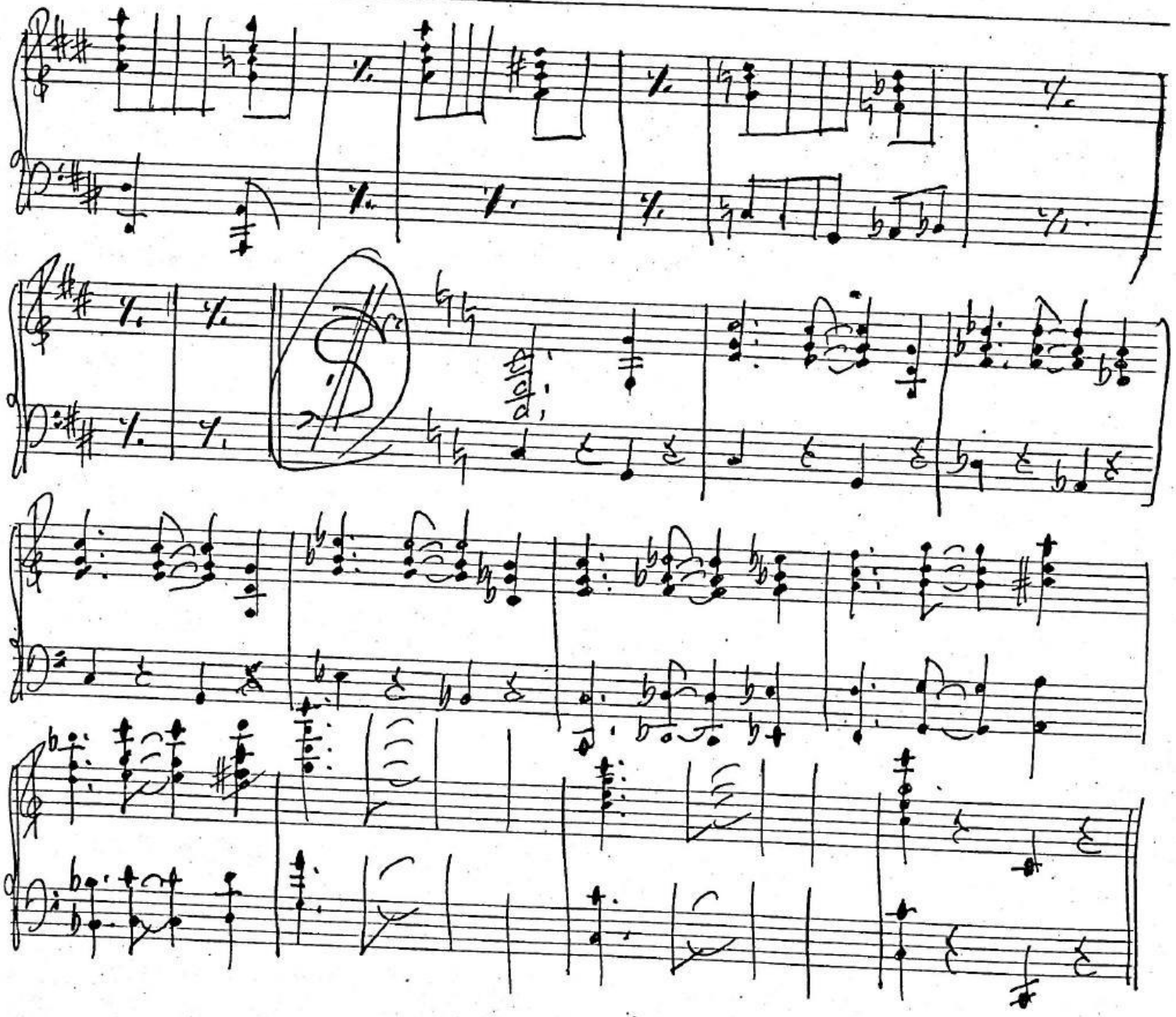

Mambo

Vamp and fade for finale

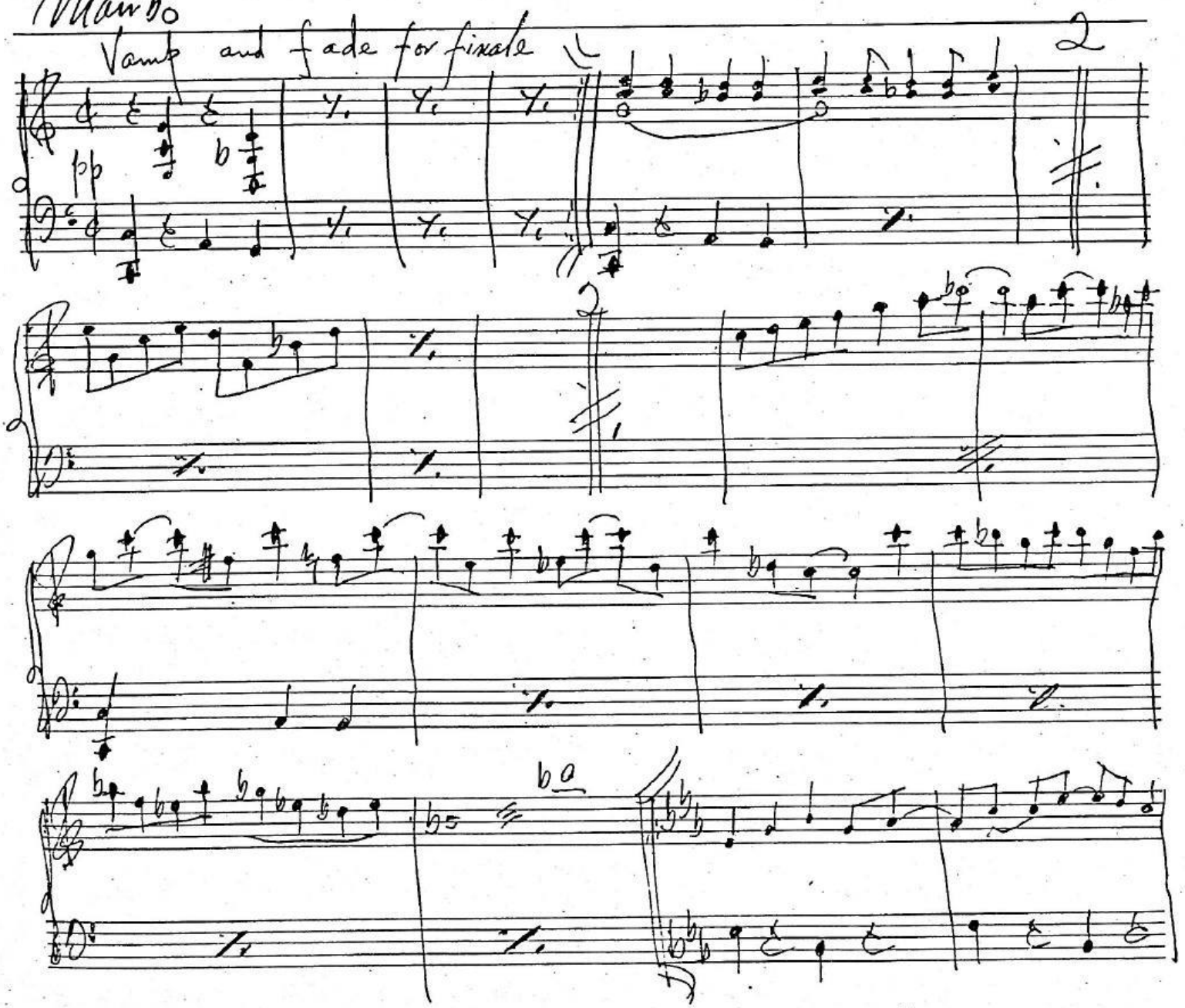

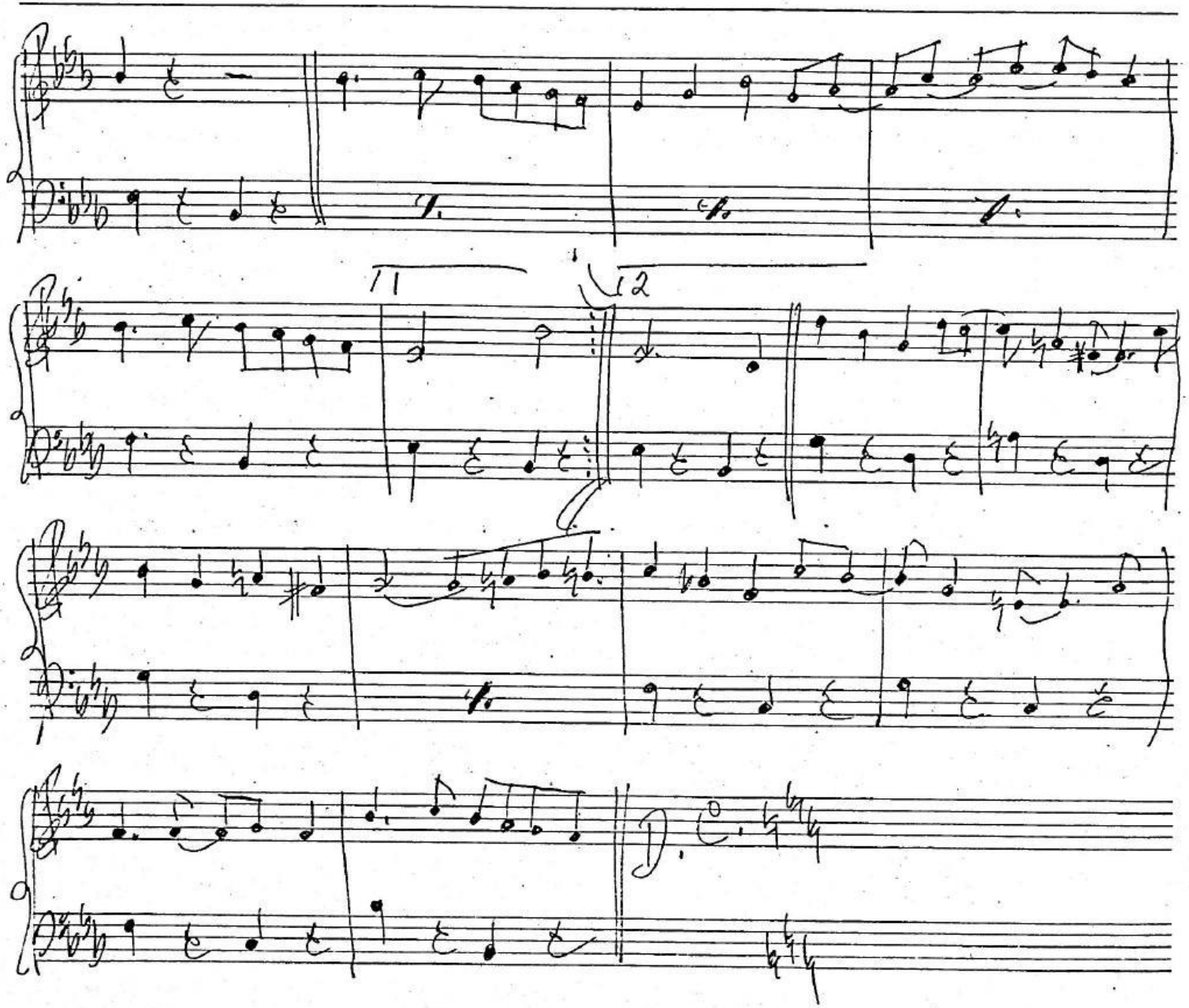
11
12

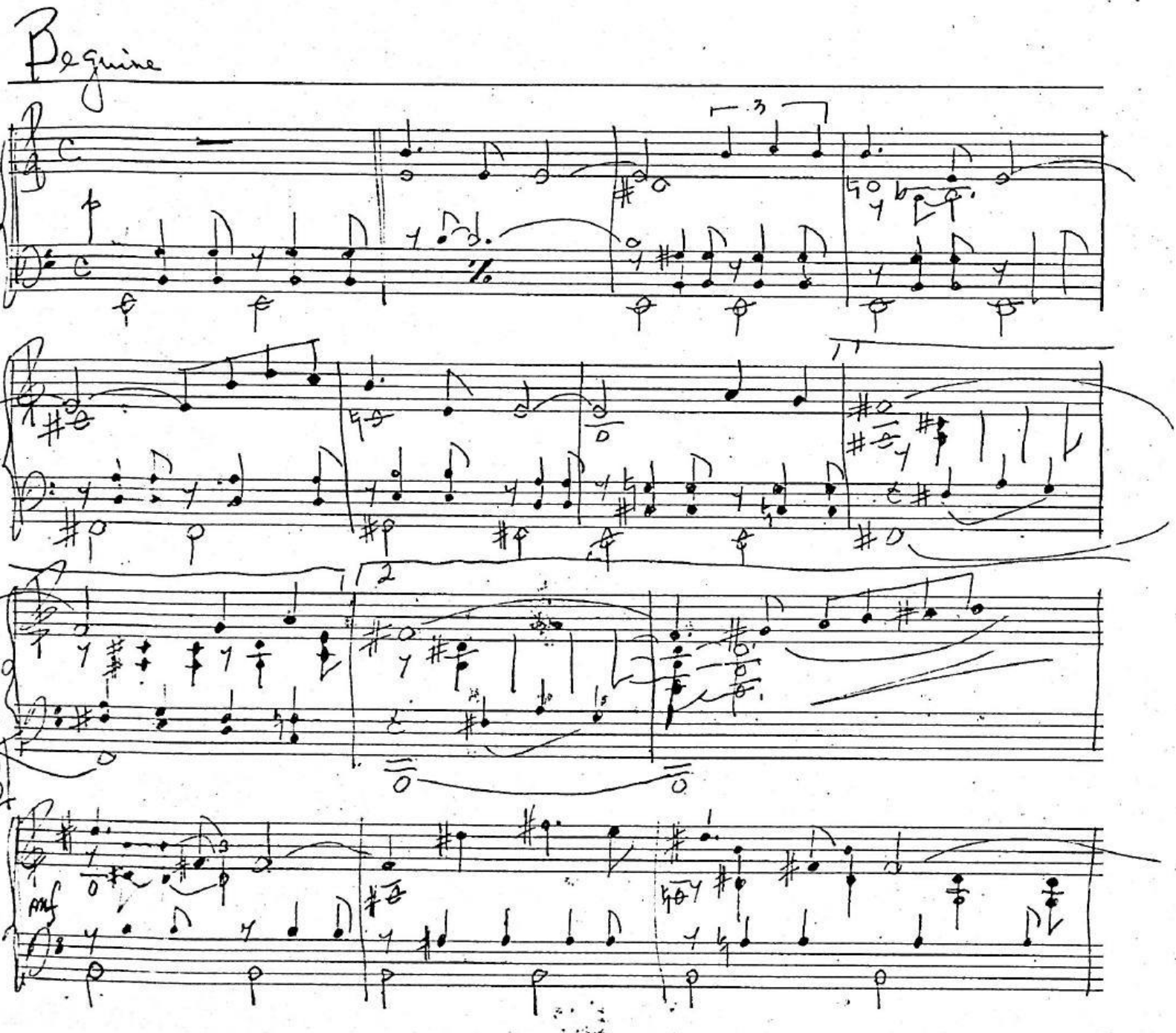
Beguine
3
11
2
B.
mf

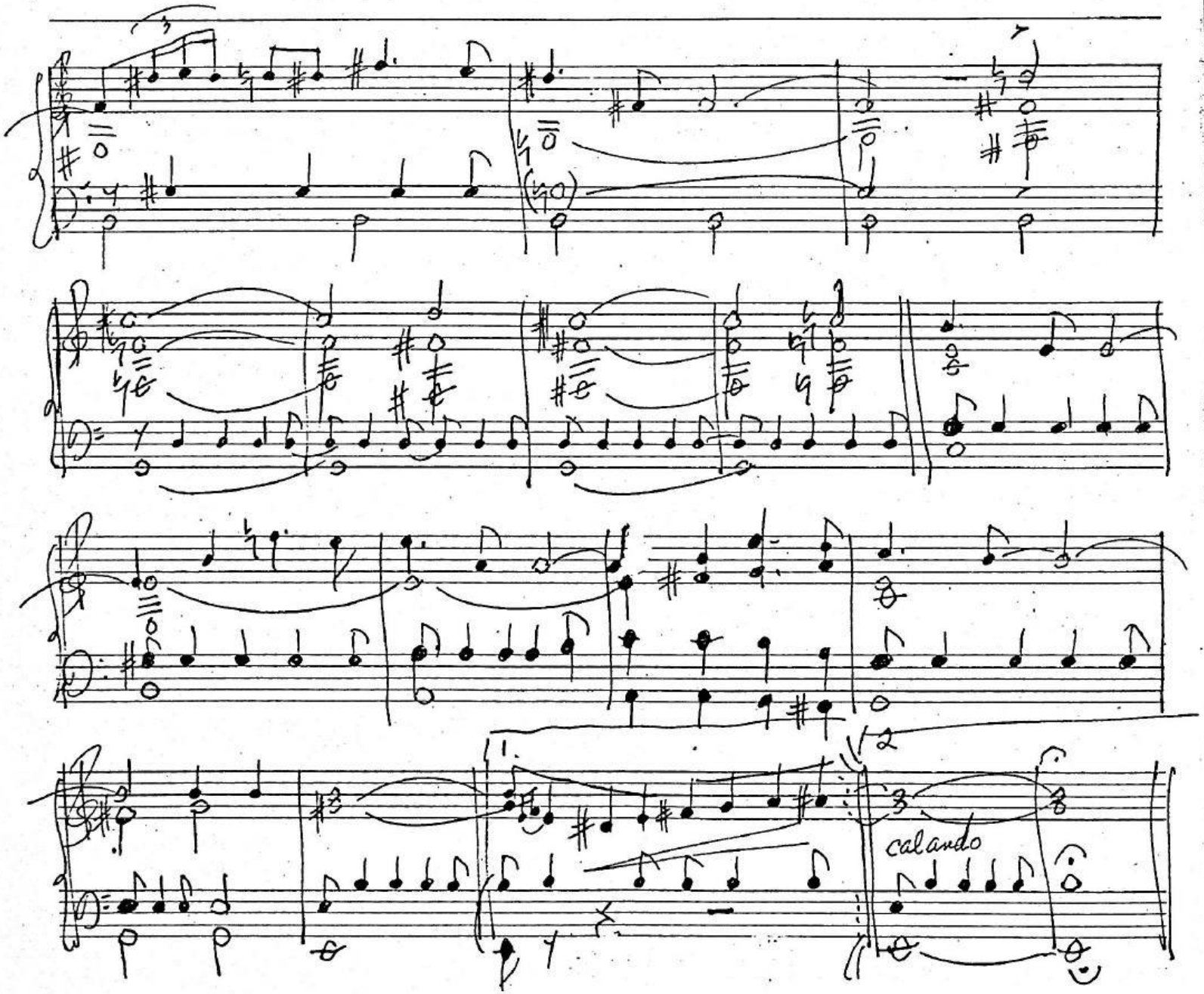
calando

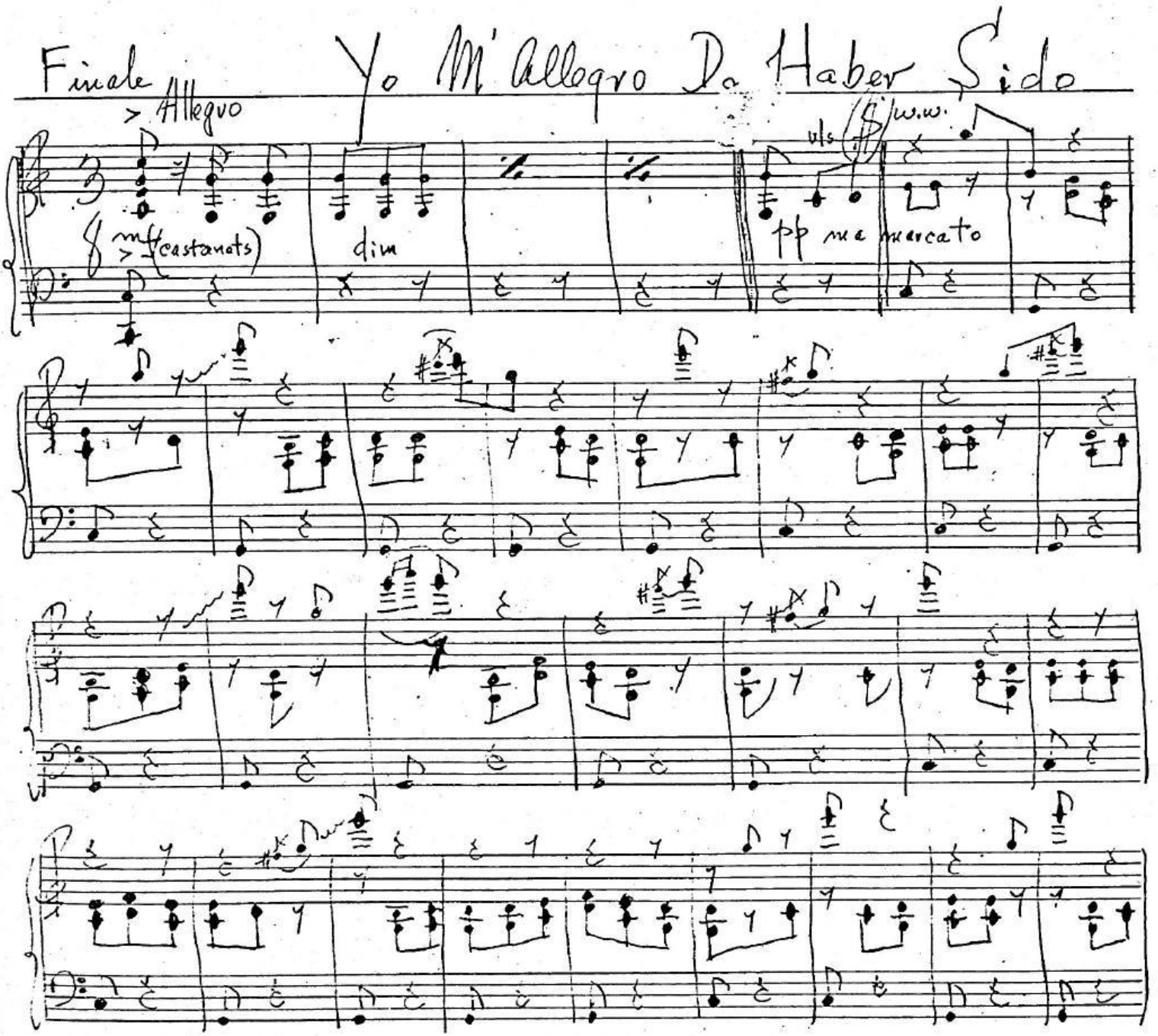
Finale
Yo Mi Allegro De Haber Sido
> Allegro
mf
> (castanets)
dim
ppp
w.w.
pp ma marcato

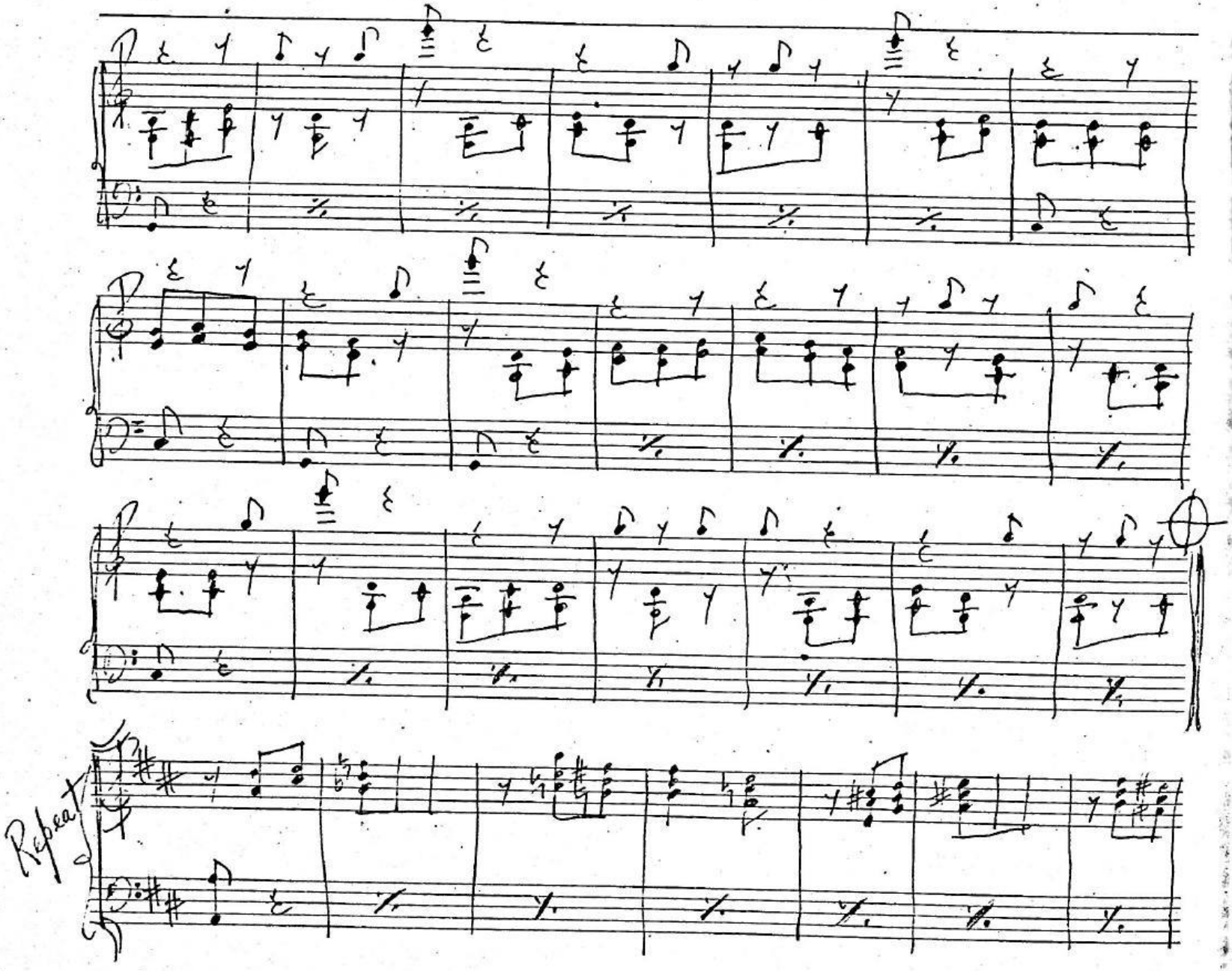
Repeat

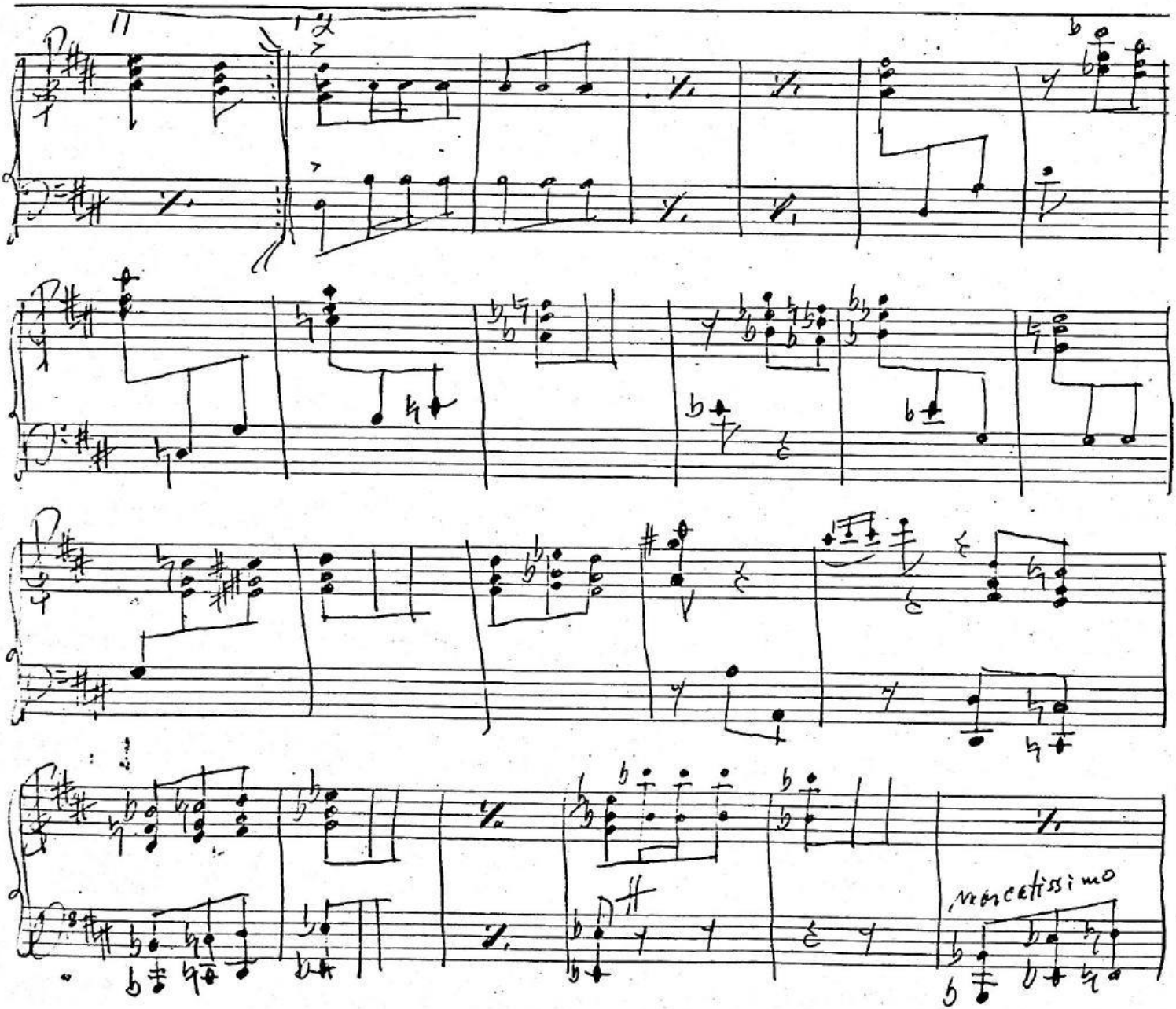
11
12
mancatissimo

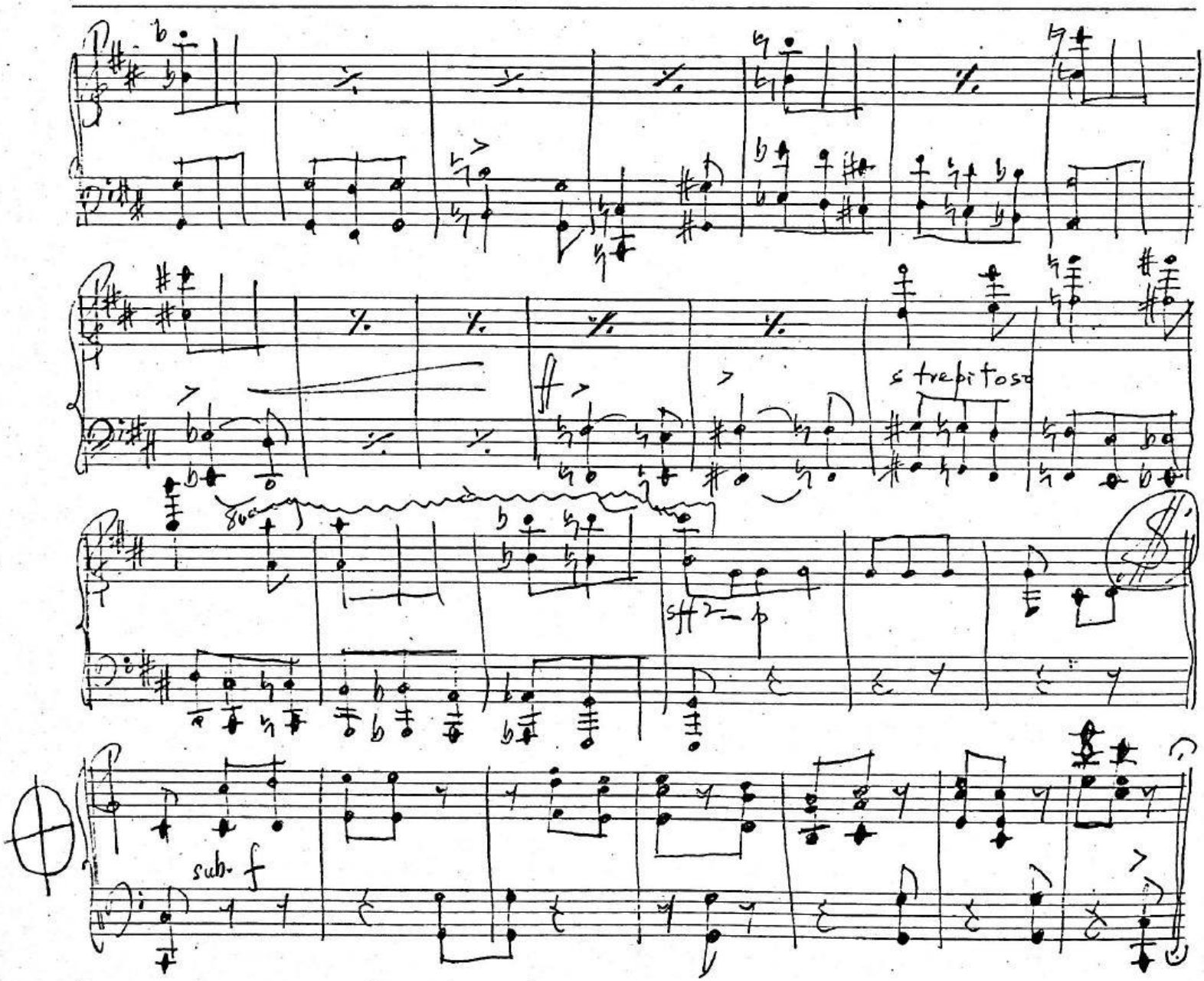
strepitoso
8va
sff
sub. f

Impromptus (after C.P.E. Bach)

Allegro di molto

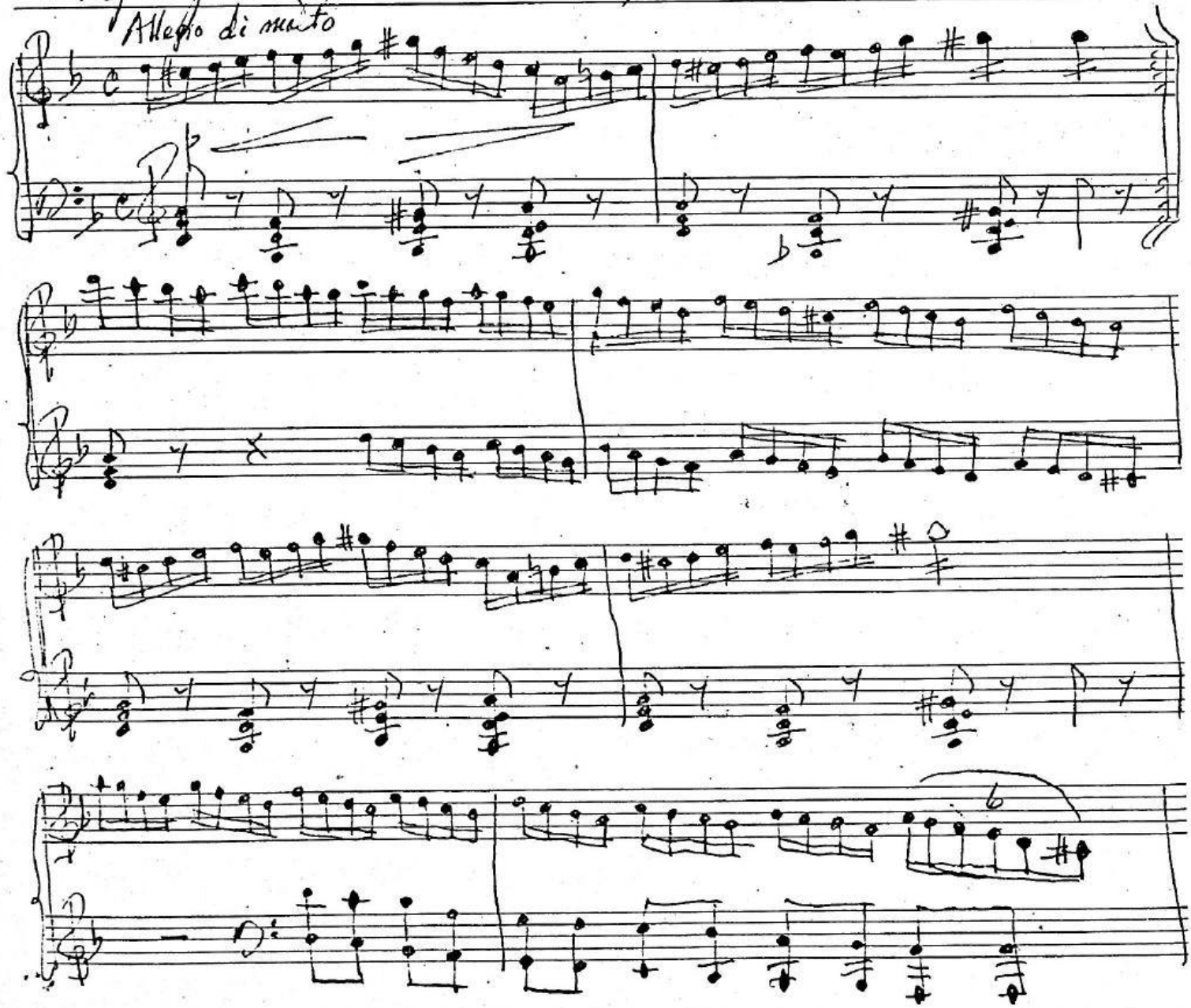

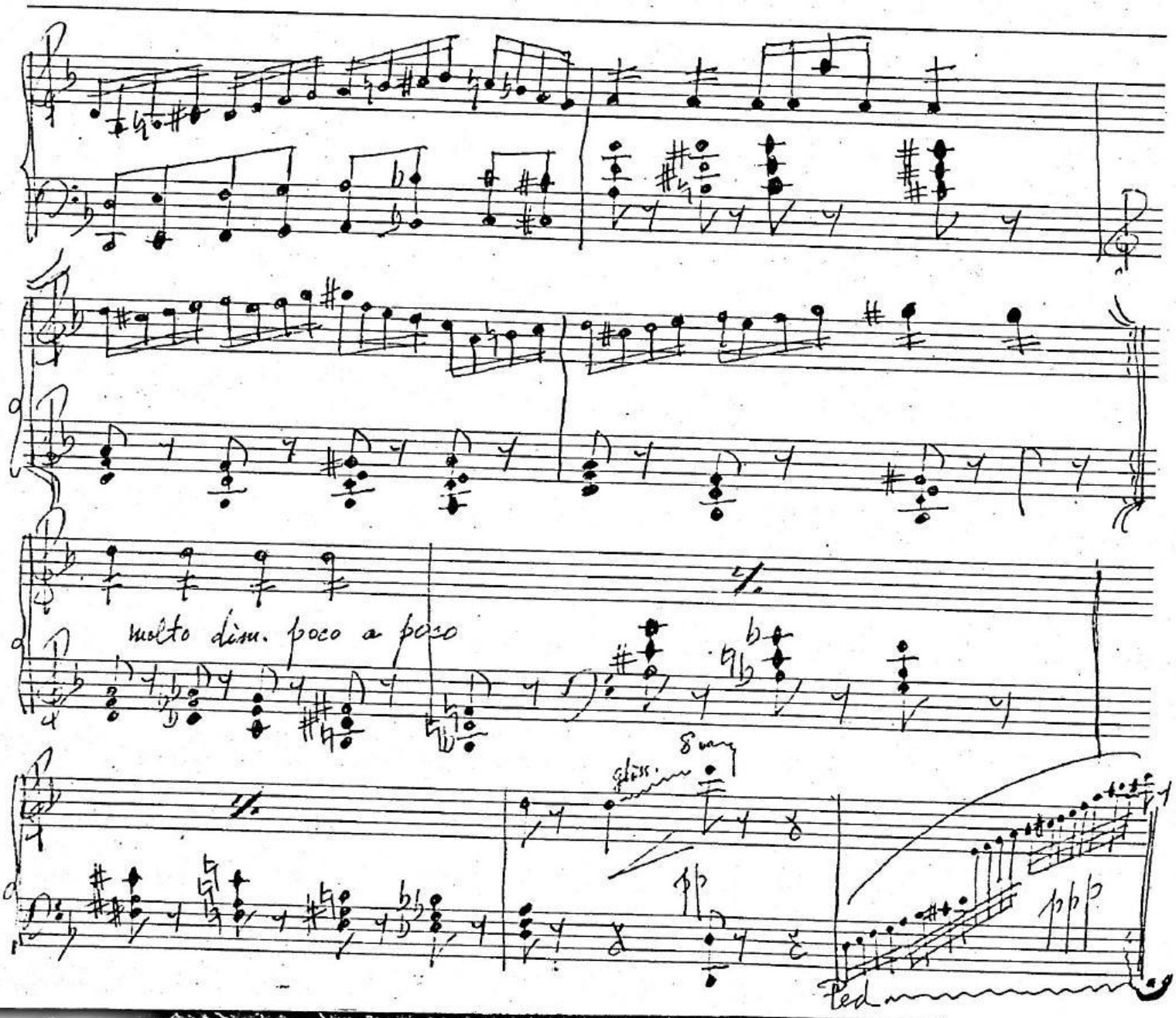
molto dim. poco a poco
8va
glissando
ppp
Ped.

Theme and Variations on "The Trees They Grow So High"

(Somerset Folk Song)

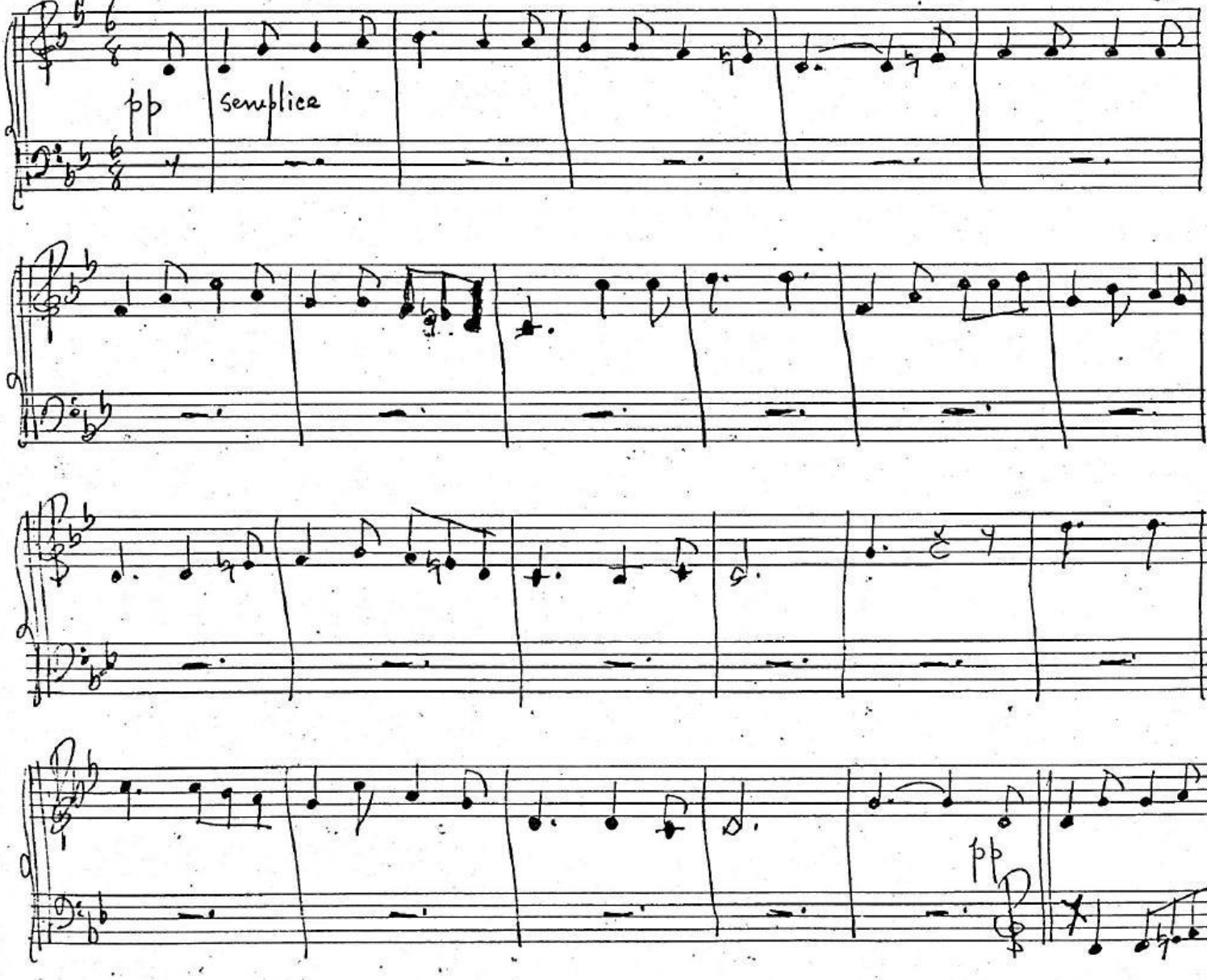

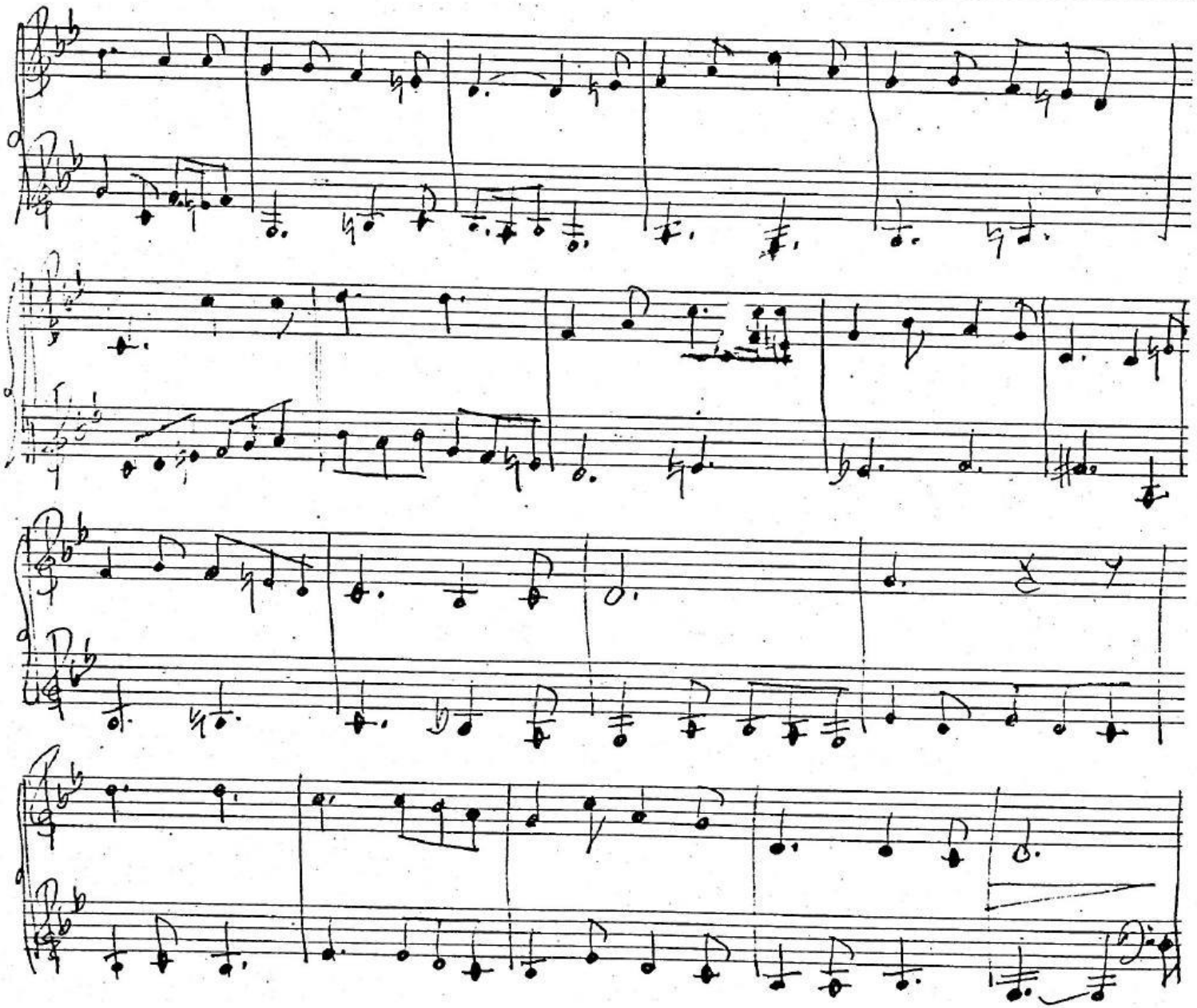

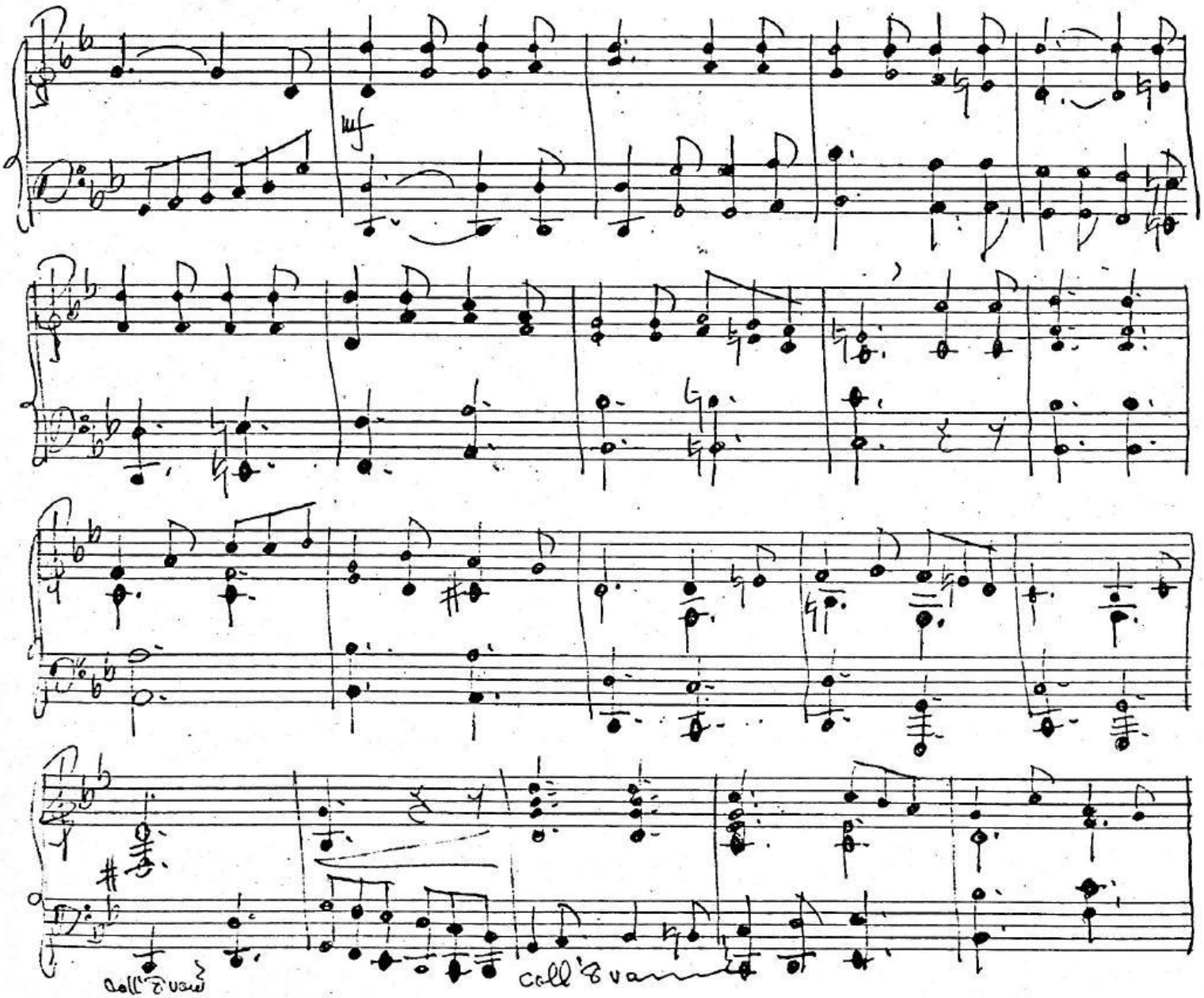
dell'8va
dell'8va

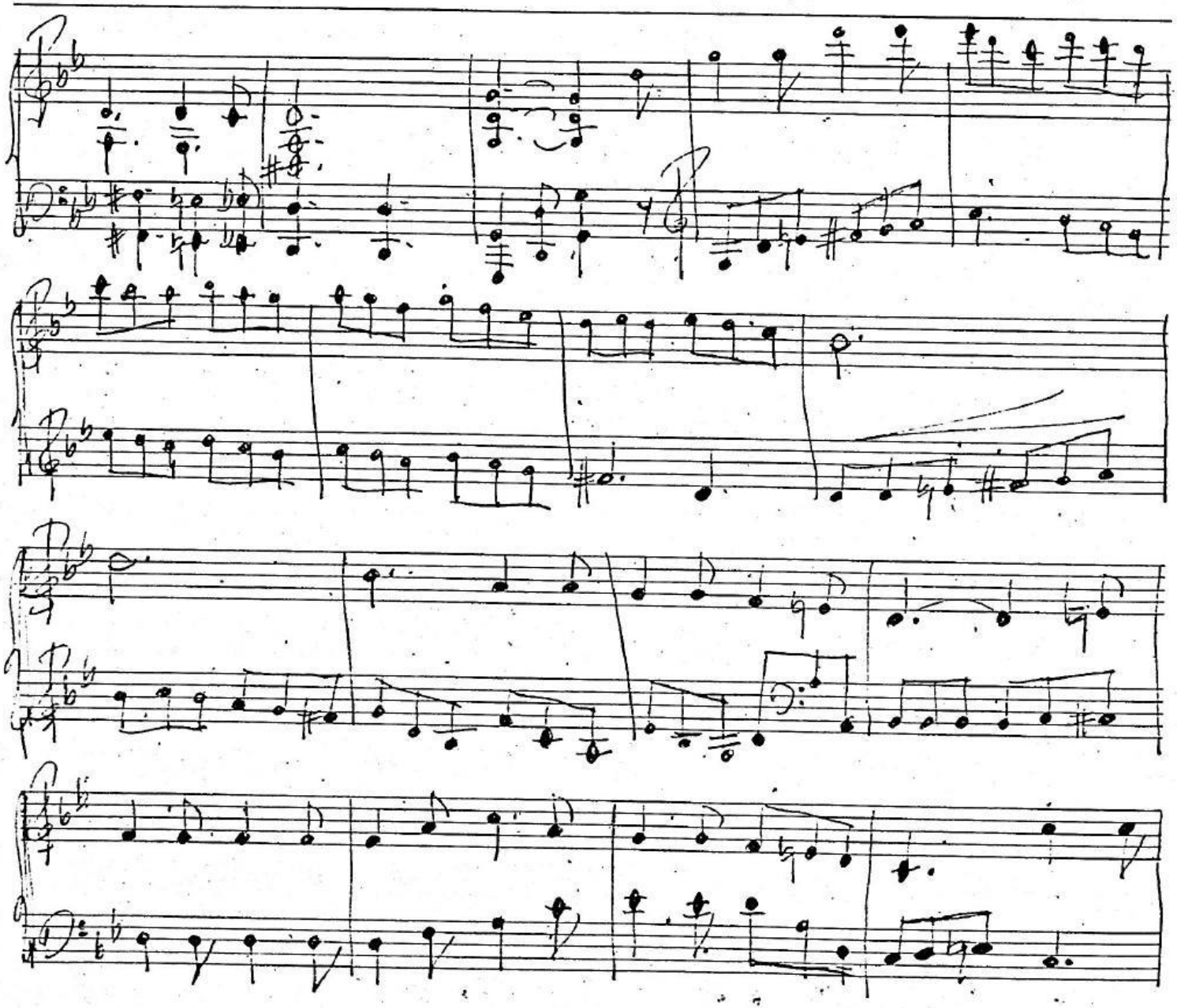

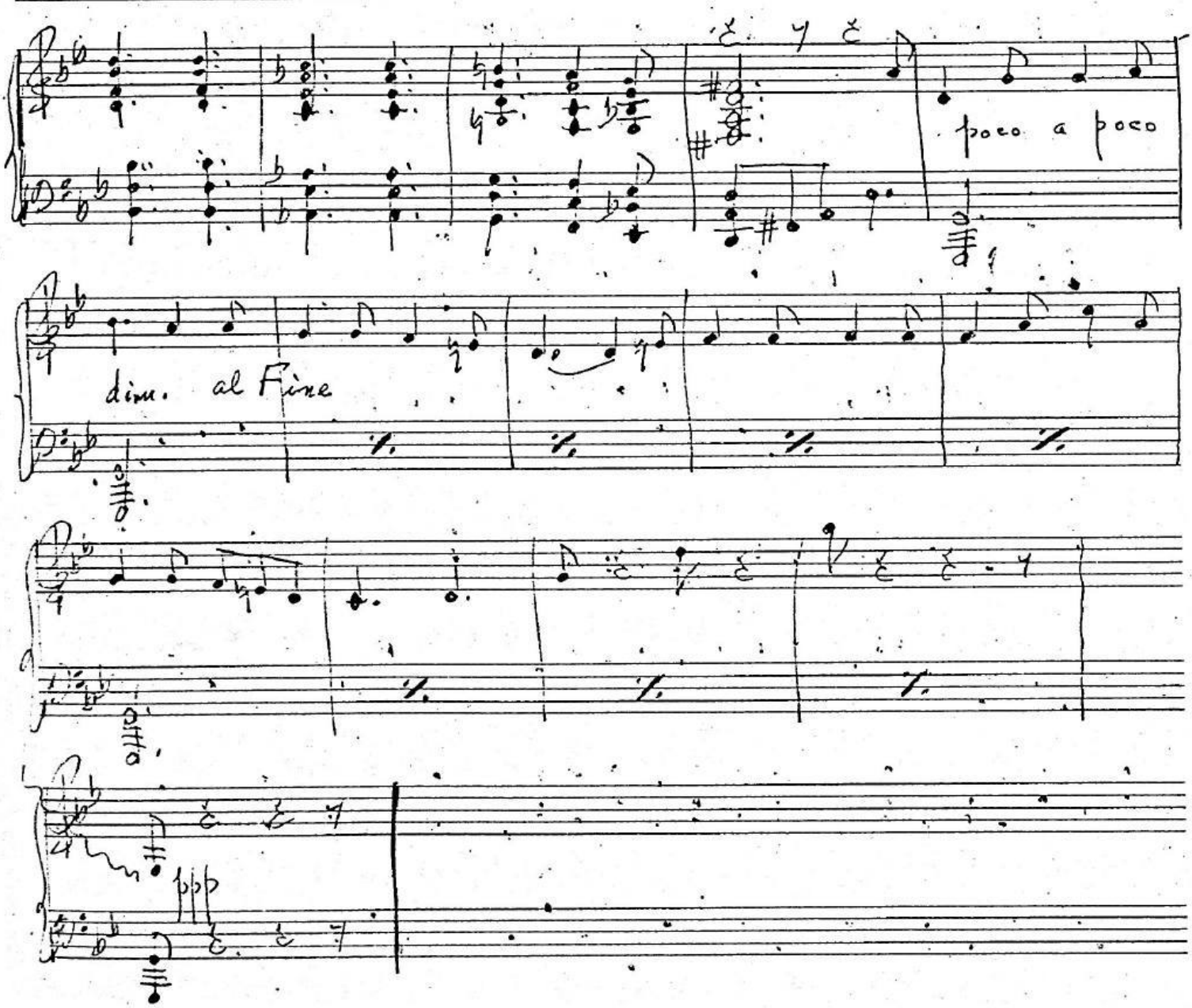
poco a poco
dim. al Fine

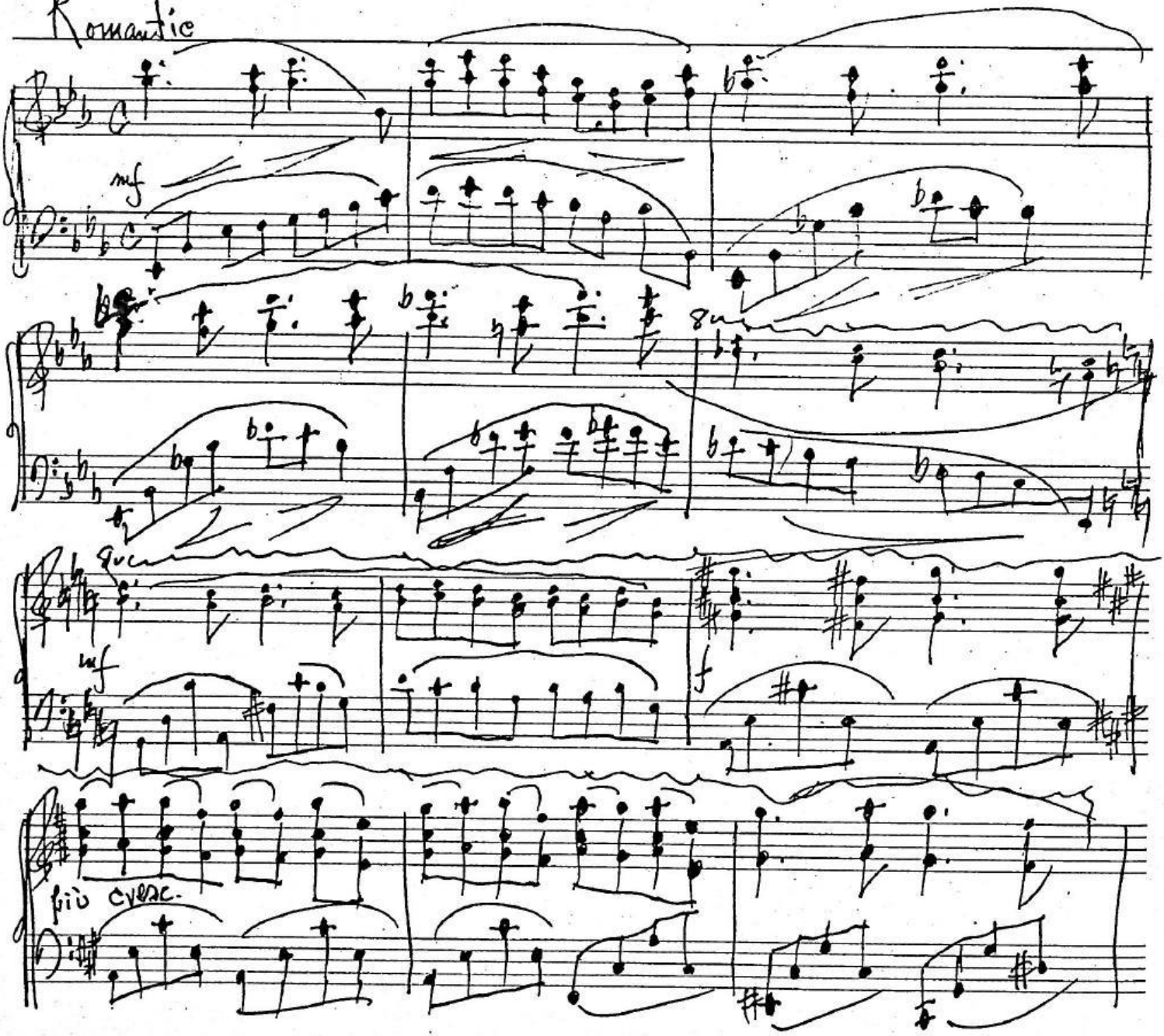
Romantic
mf
8va
mf
f
più cresc.

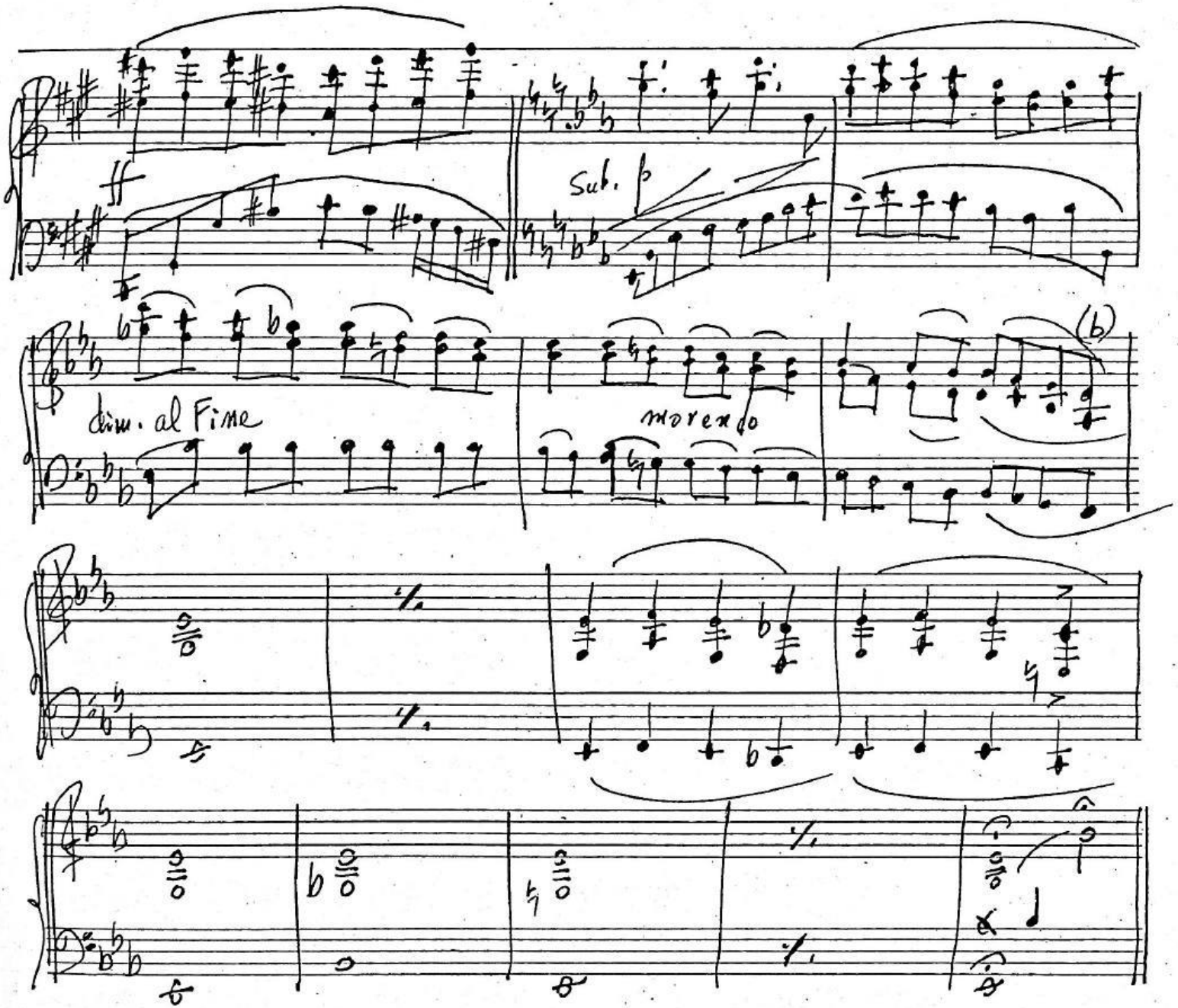
ff
Sub. p
dim. al Fine
morendo
(b)

10

Pastorale

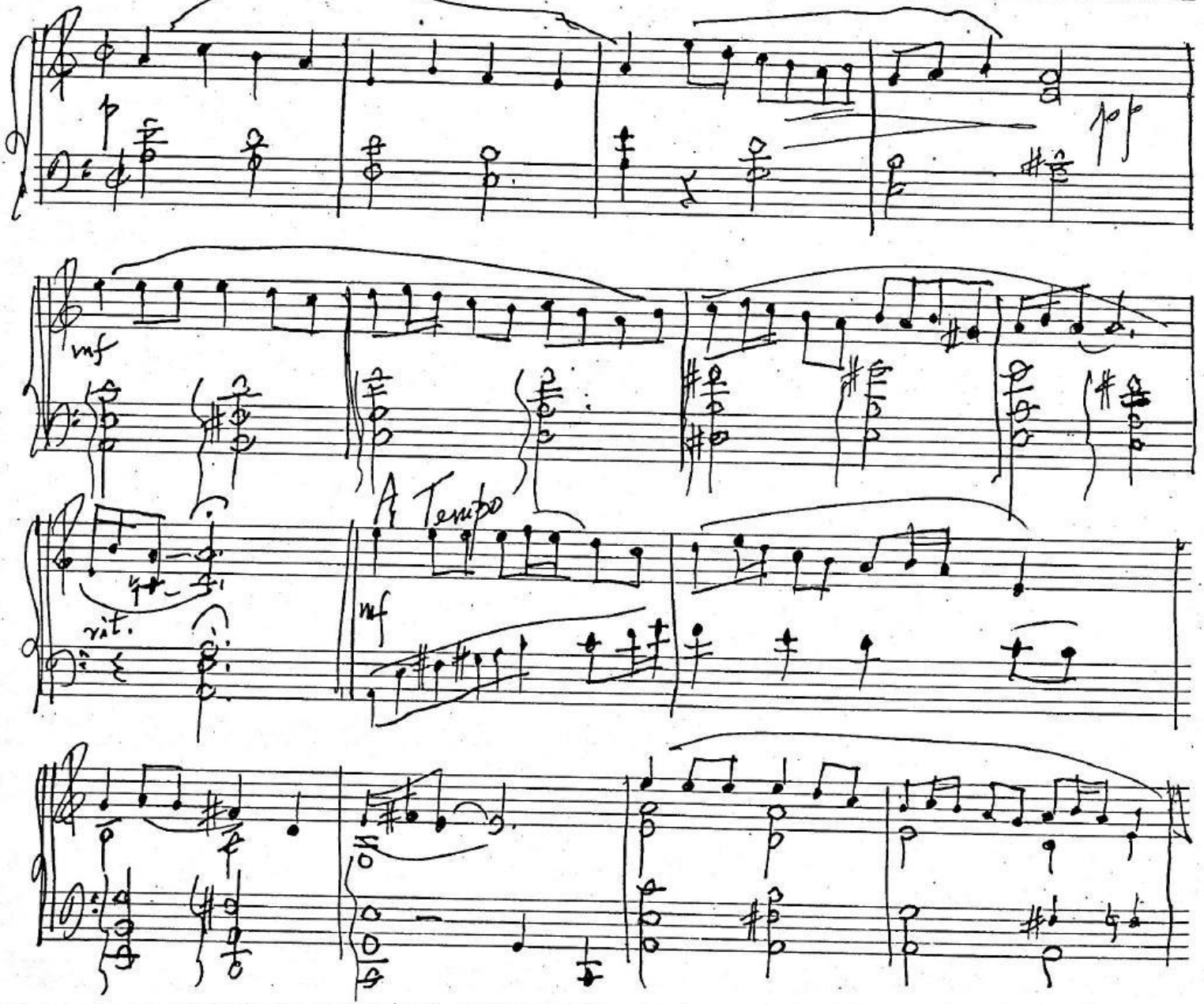

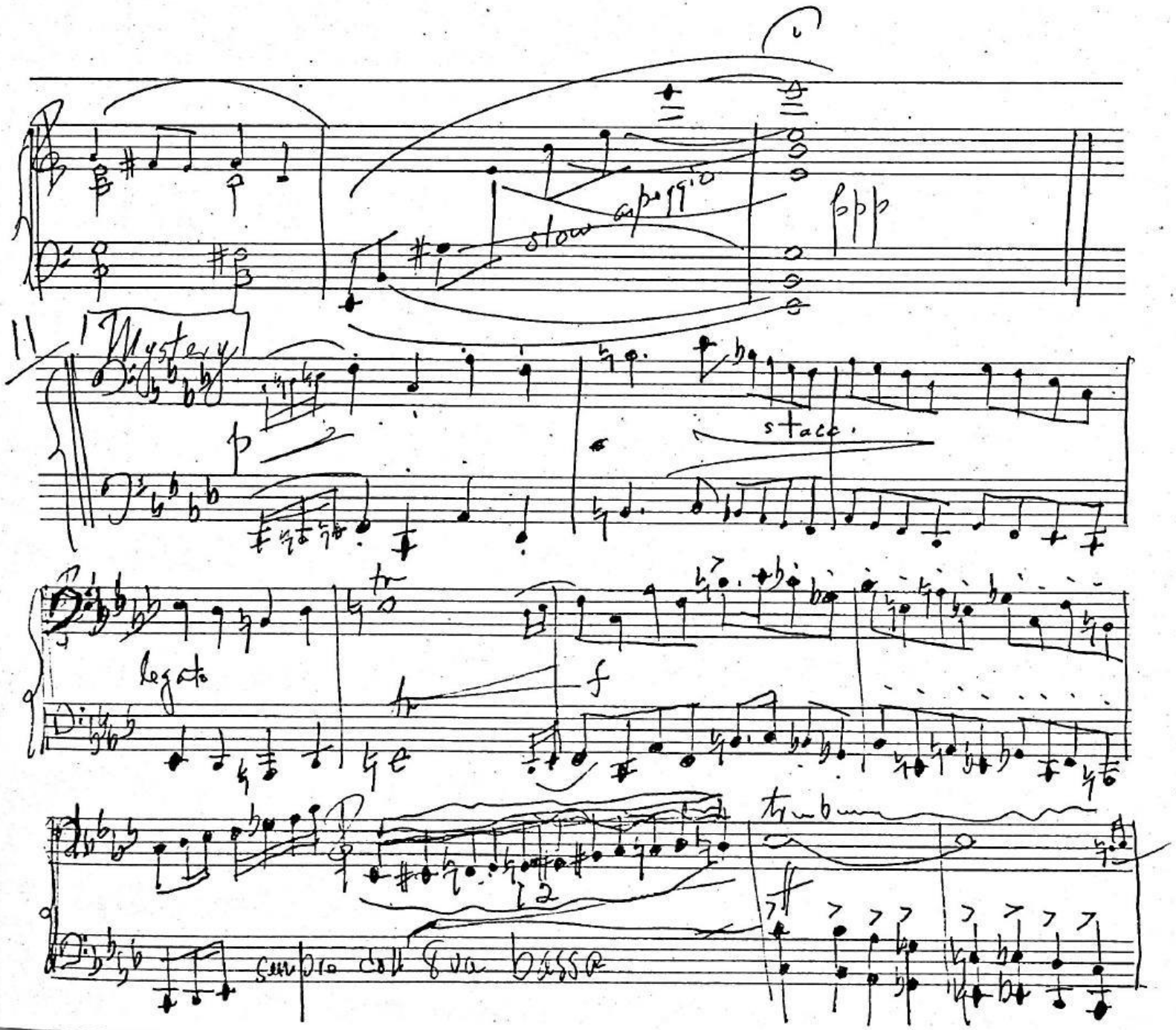
slow
ppp
Mystery
p
stacc.
legato
f
12
Cello coll'8va basso

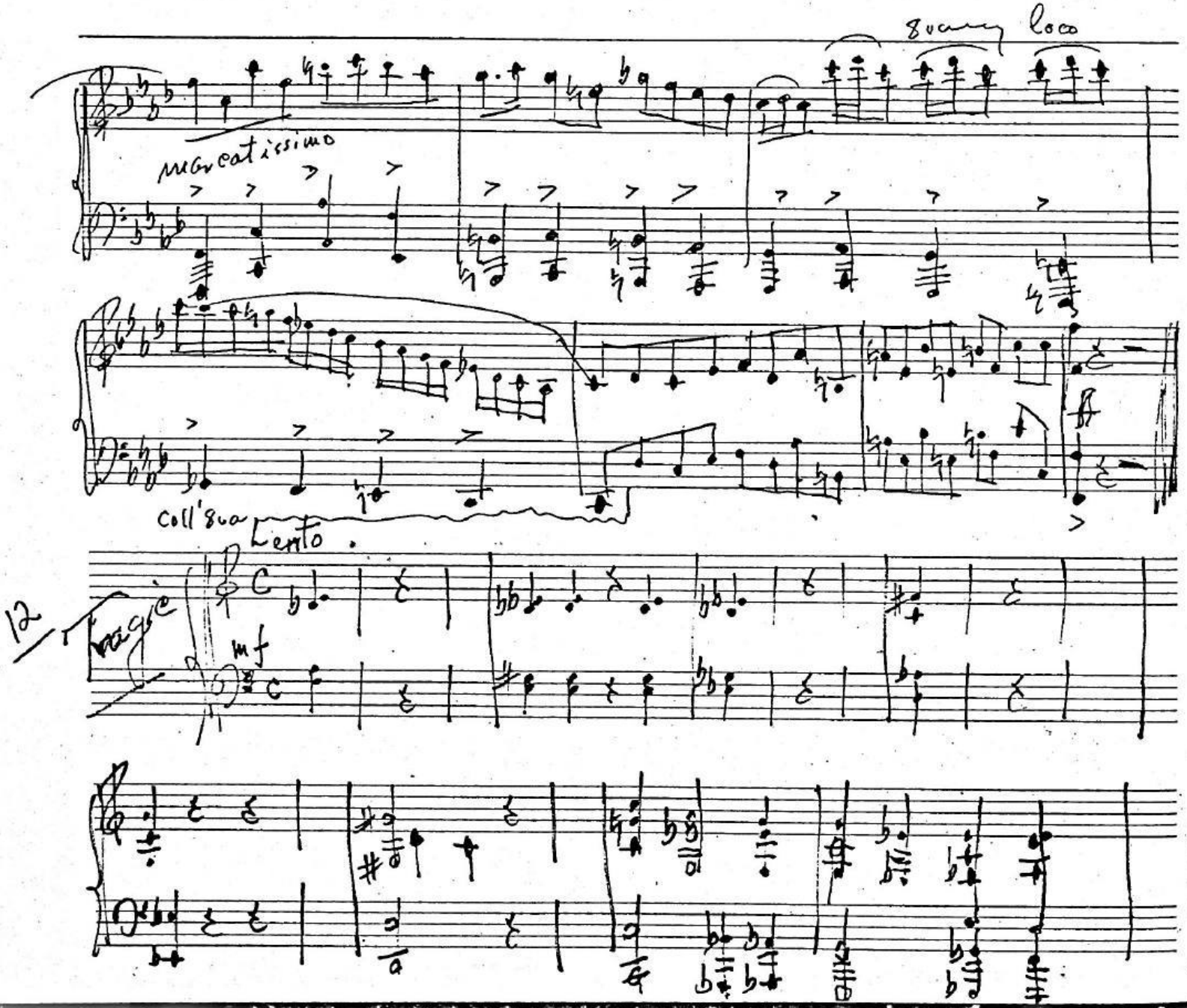
8va
loco
marcatissimo
coll'8va
Lento
12
Fuoco
mf

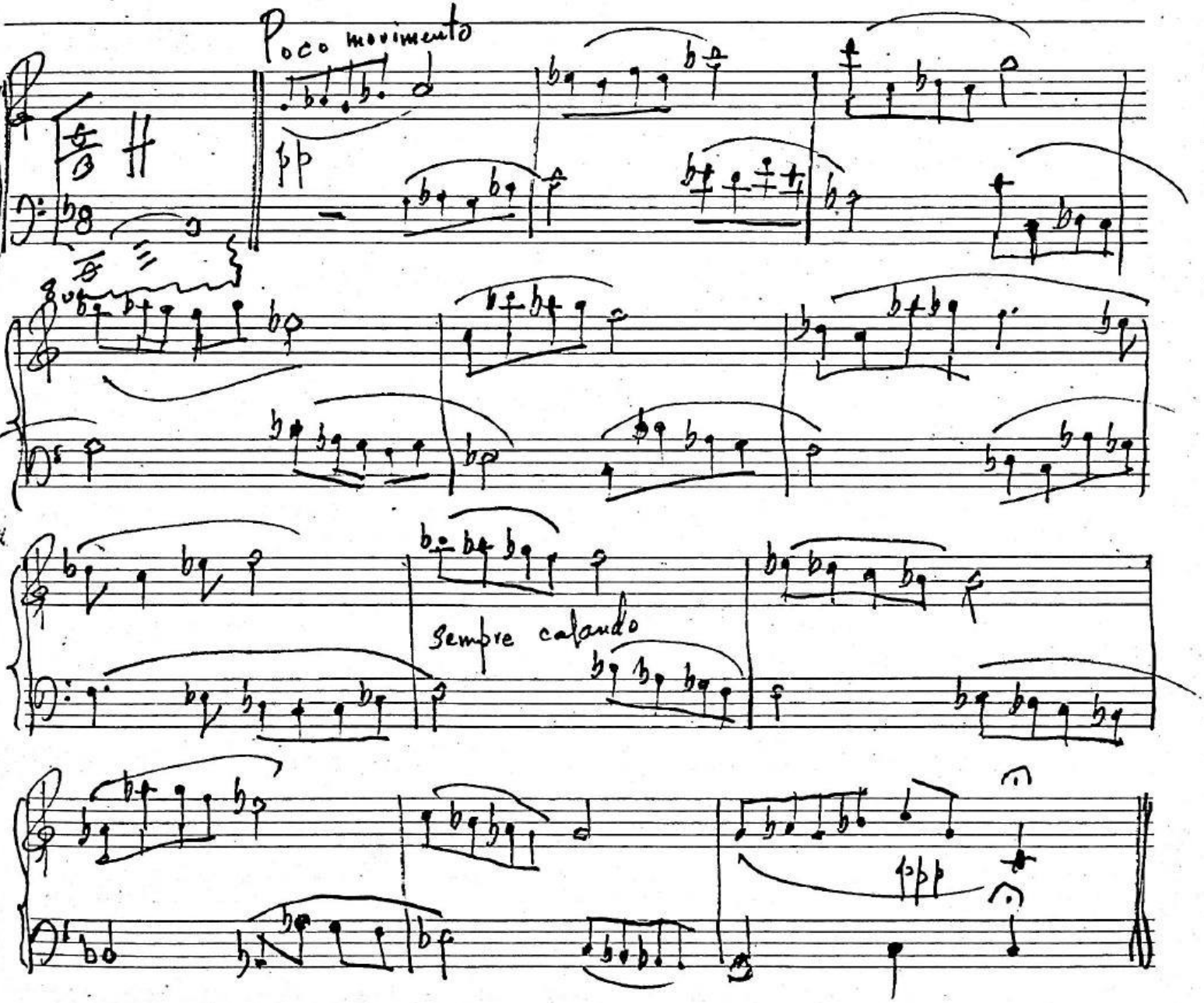
Poco movimento
pp
sempre calando
ppp

13/ Pastorale

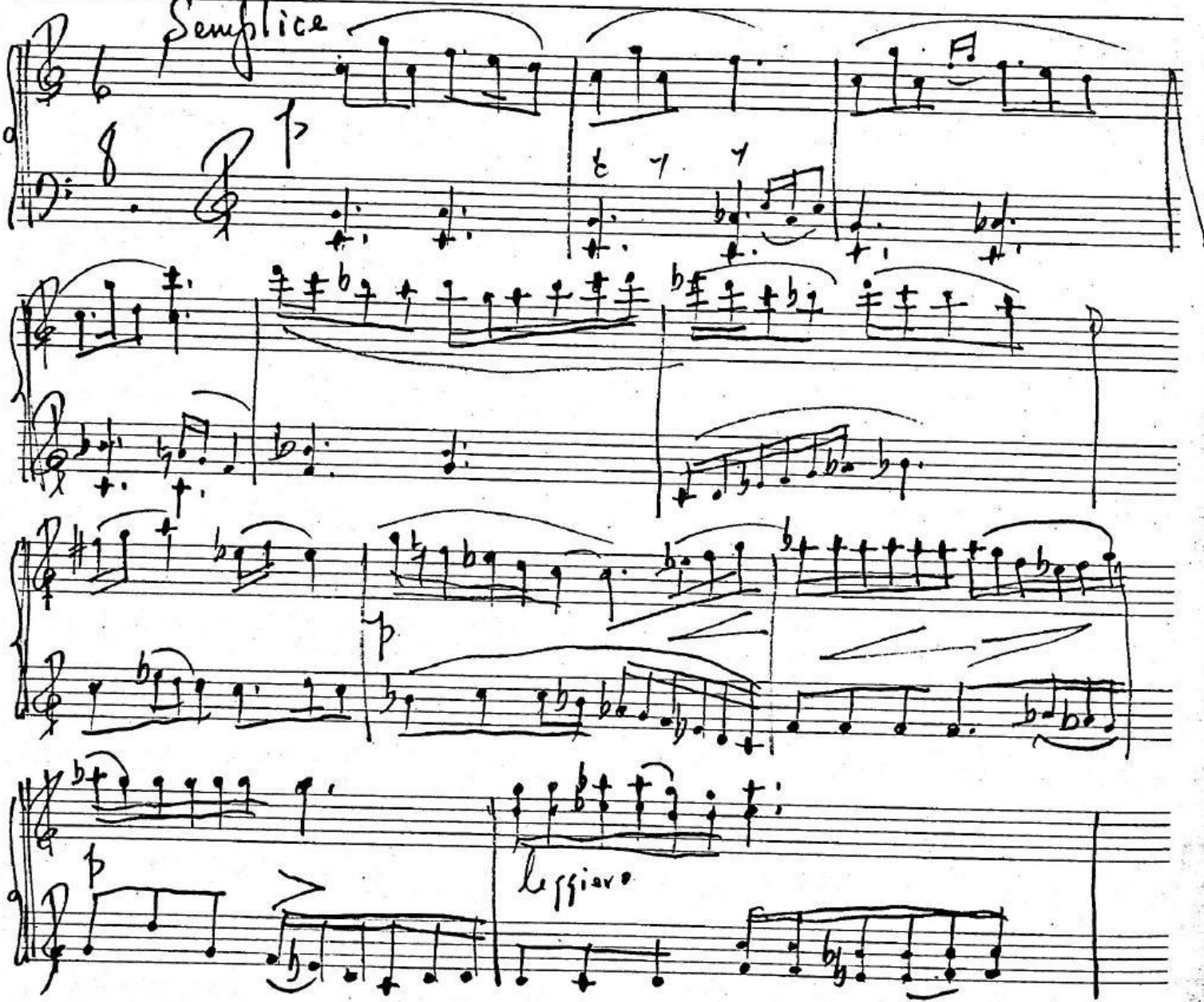

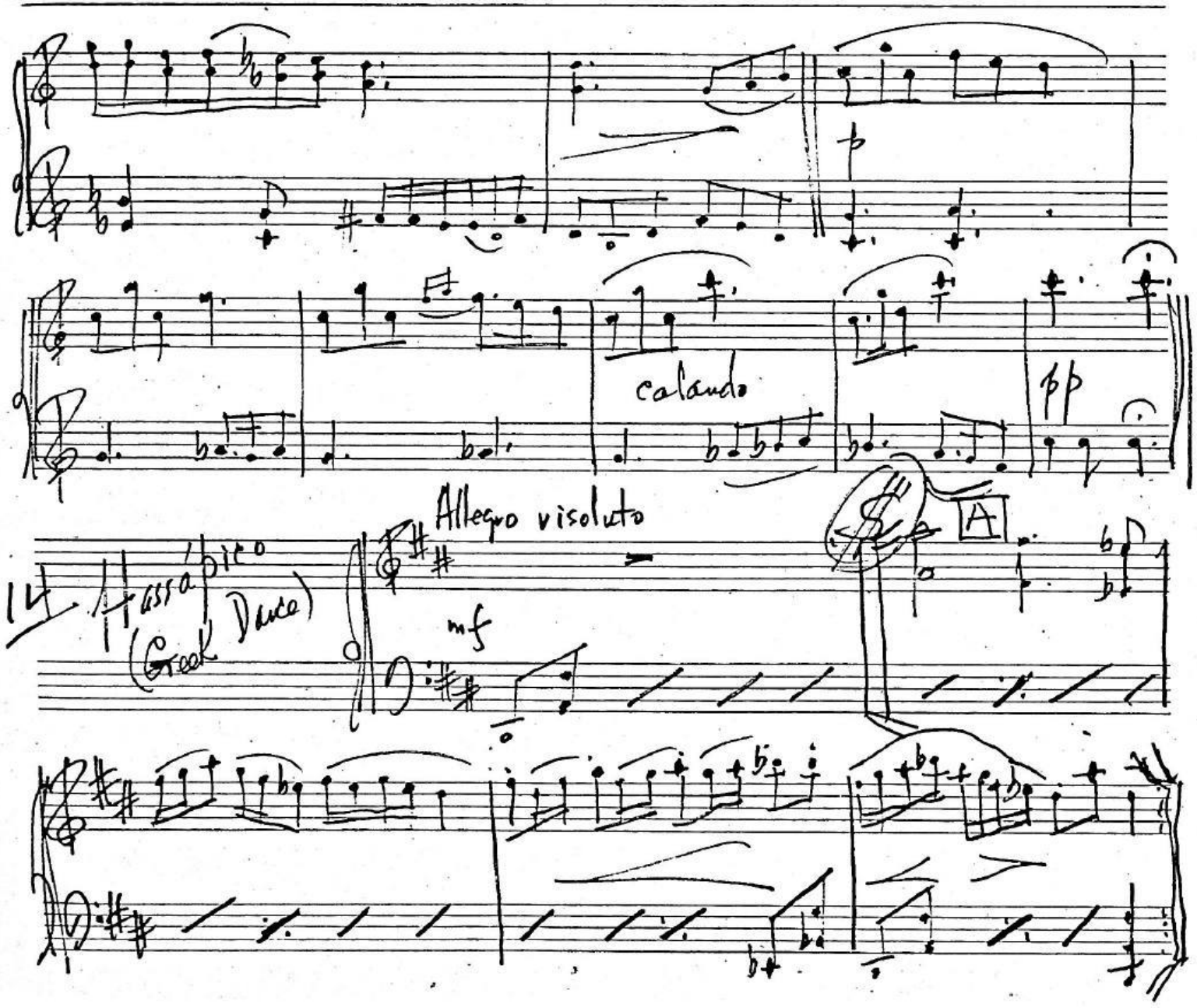
calando
pp
Allegro risoluto
mf
A
14. Fassa bico
(Greek Duce)

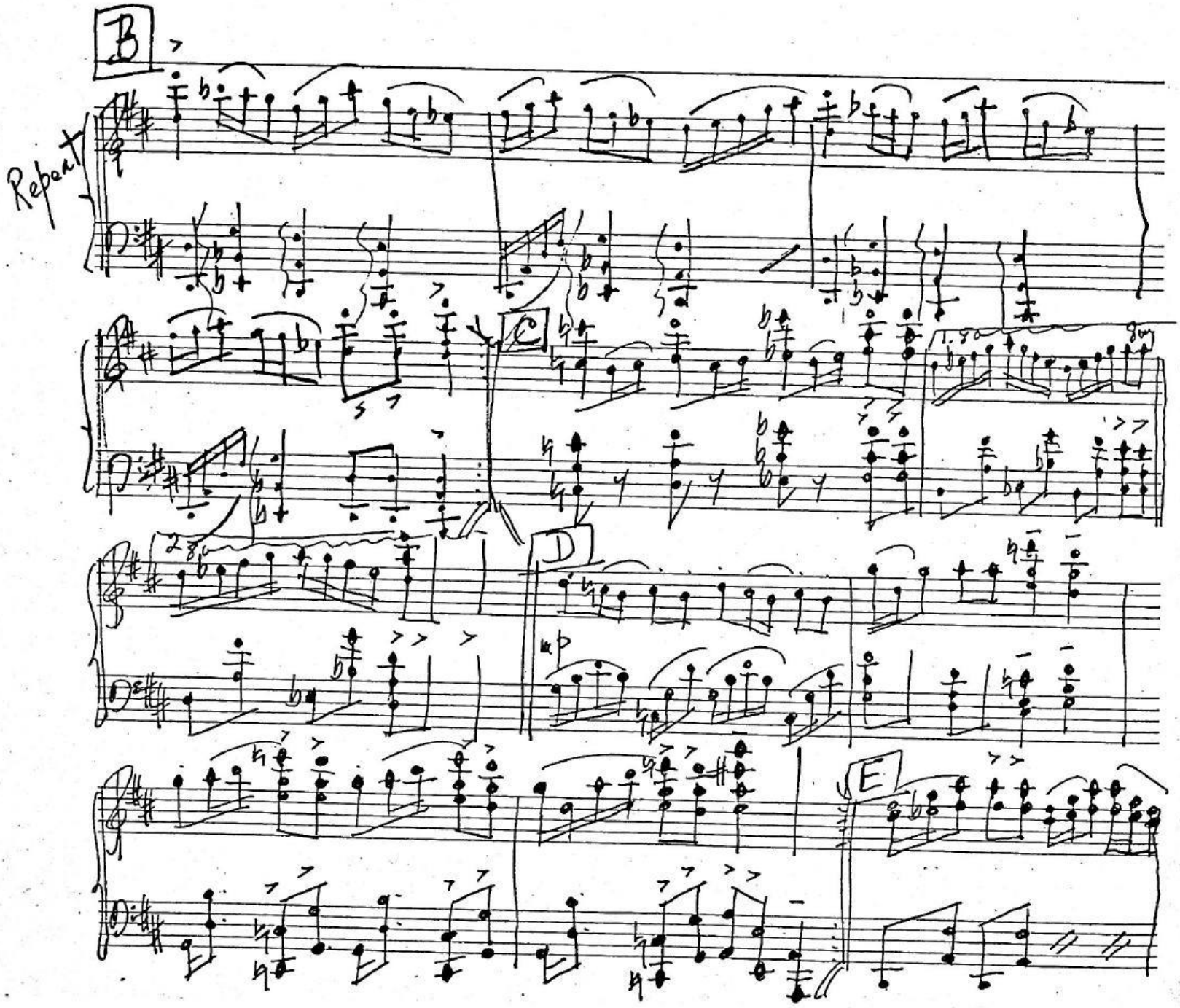
B
Repeat
C
D
E

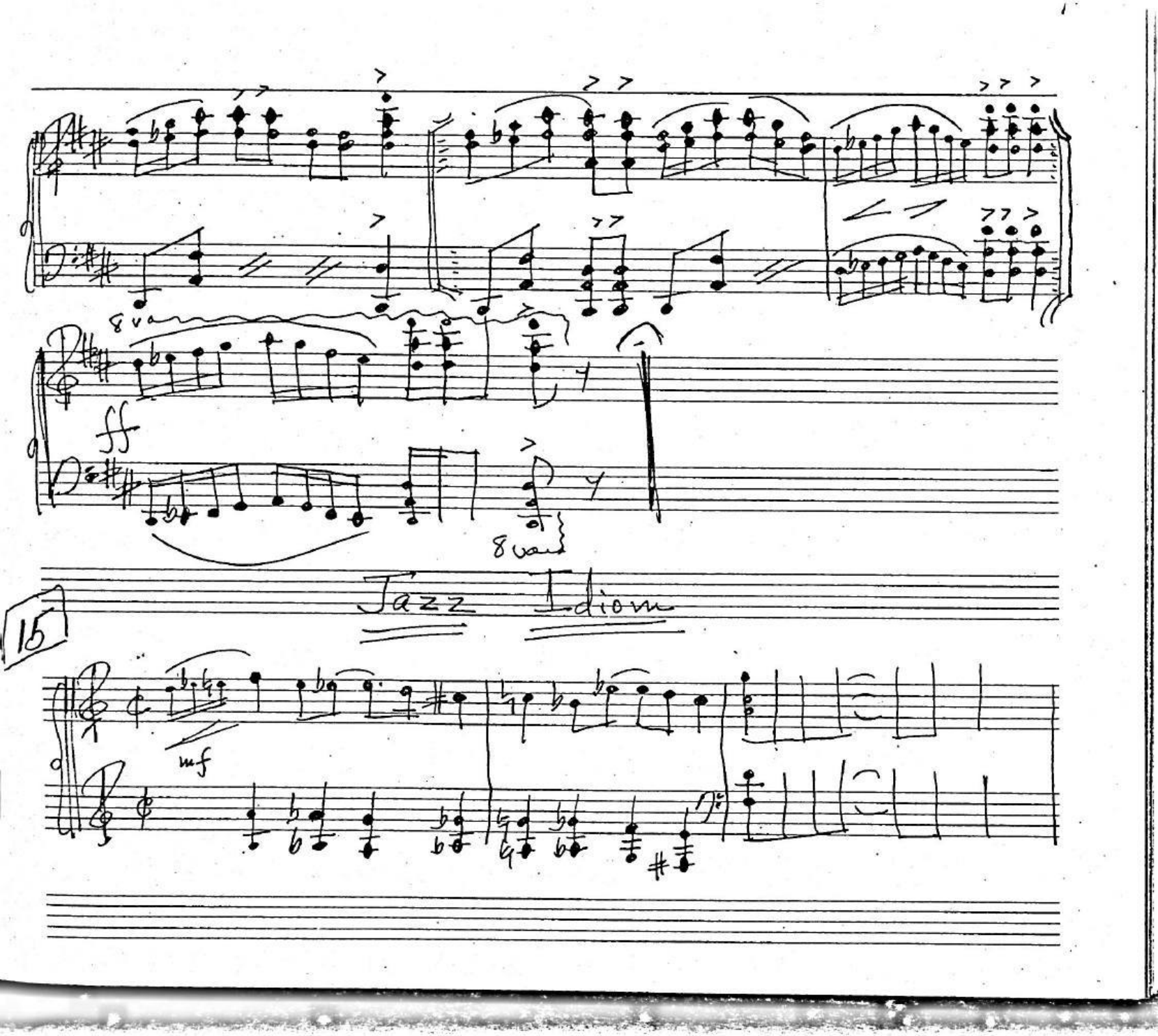
8va
ff
8va
Jazz Idiom
15
mf

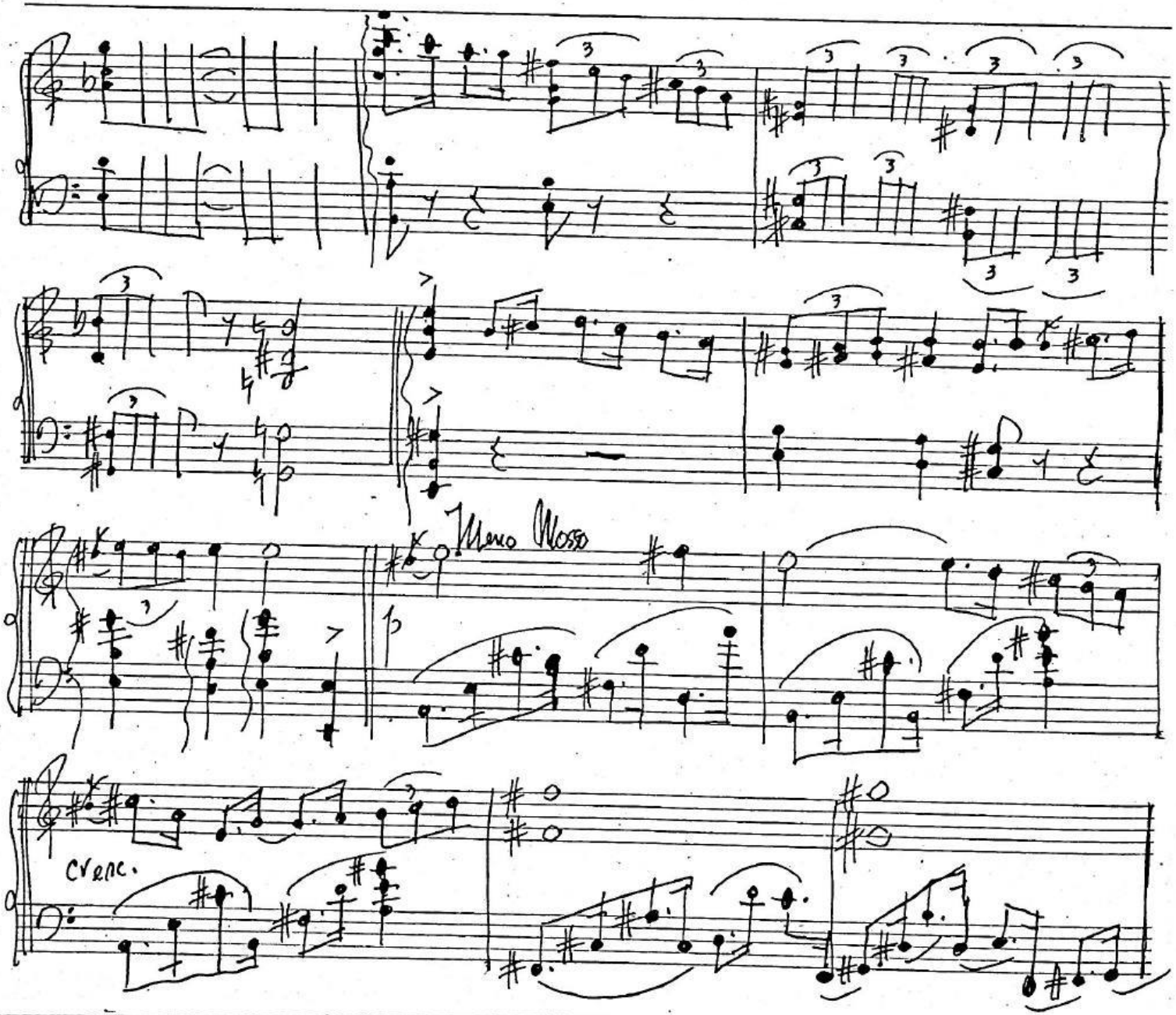
Meno Mosso
Cresc.

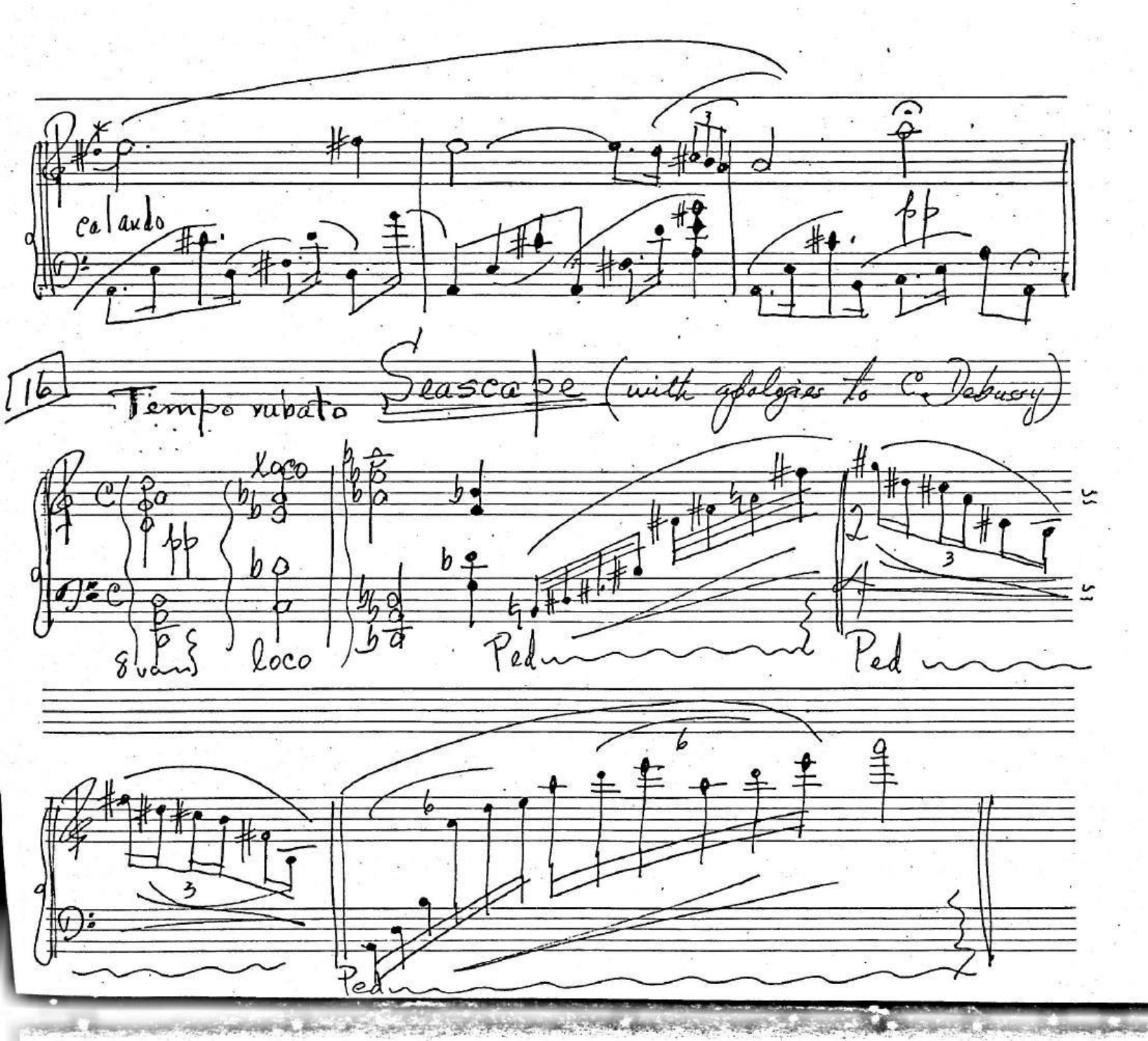
calando
16
Tempo rubato
Seascape (with apologies to C. Debussy)
8va
loco
loco
Ped
Ped
Ped

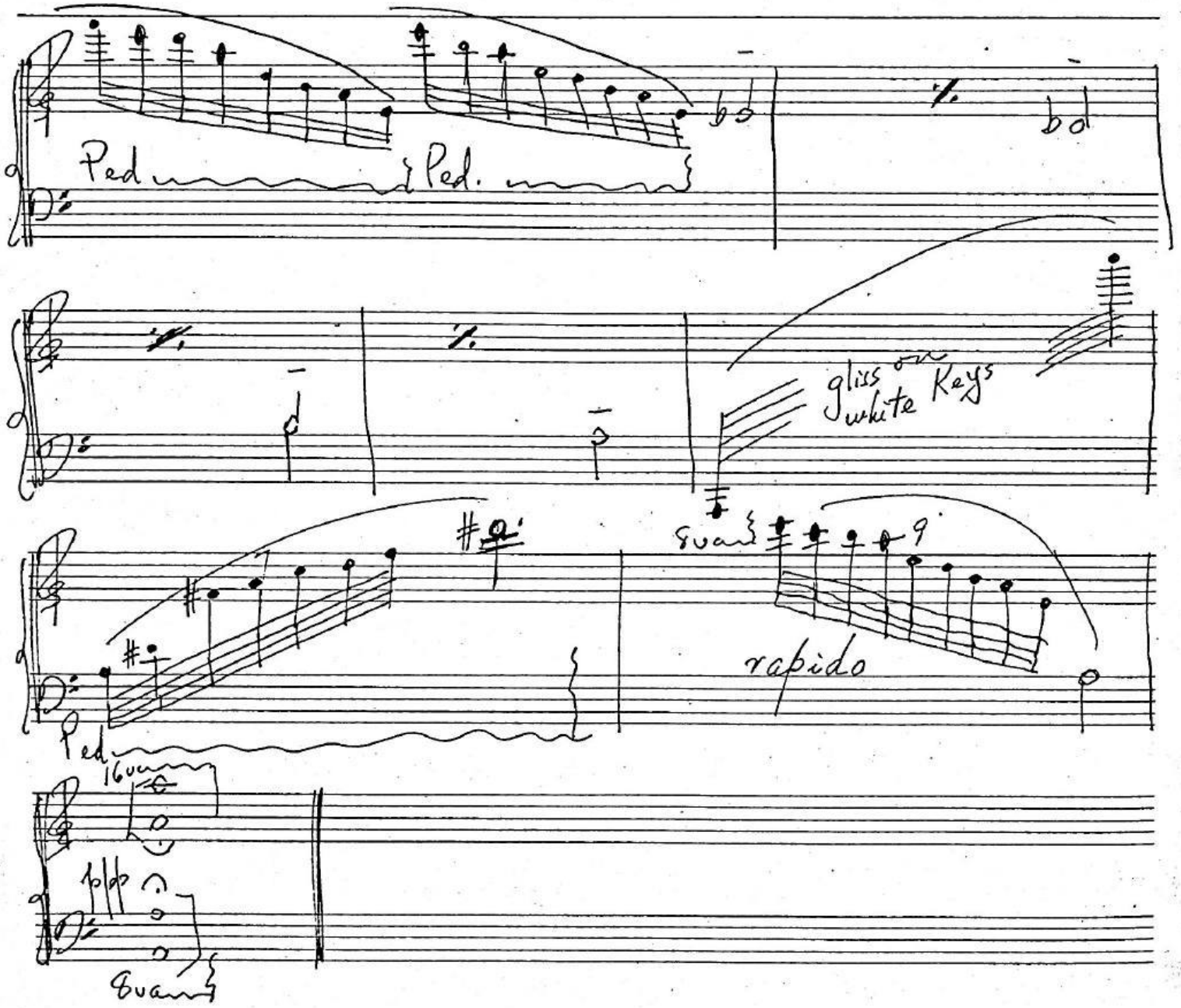
Ped
Ped.
bd
bd
gliss on white Keys
8va
rapido
Ped
16va
8va

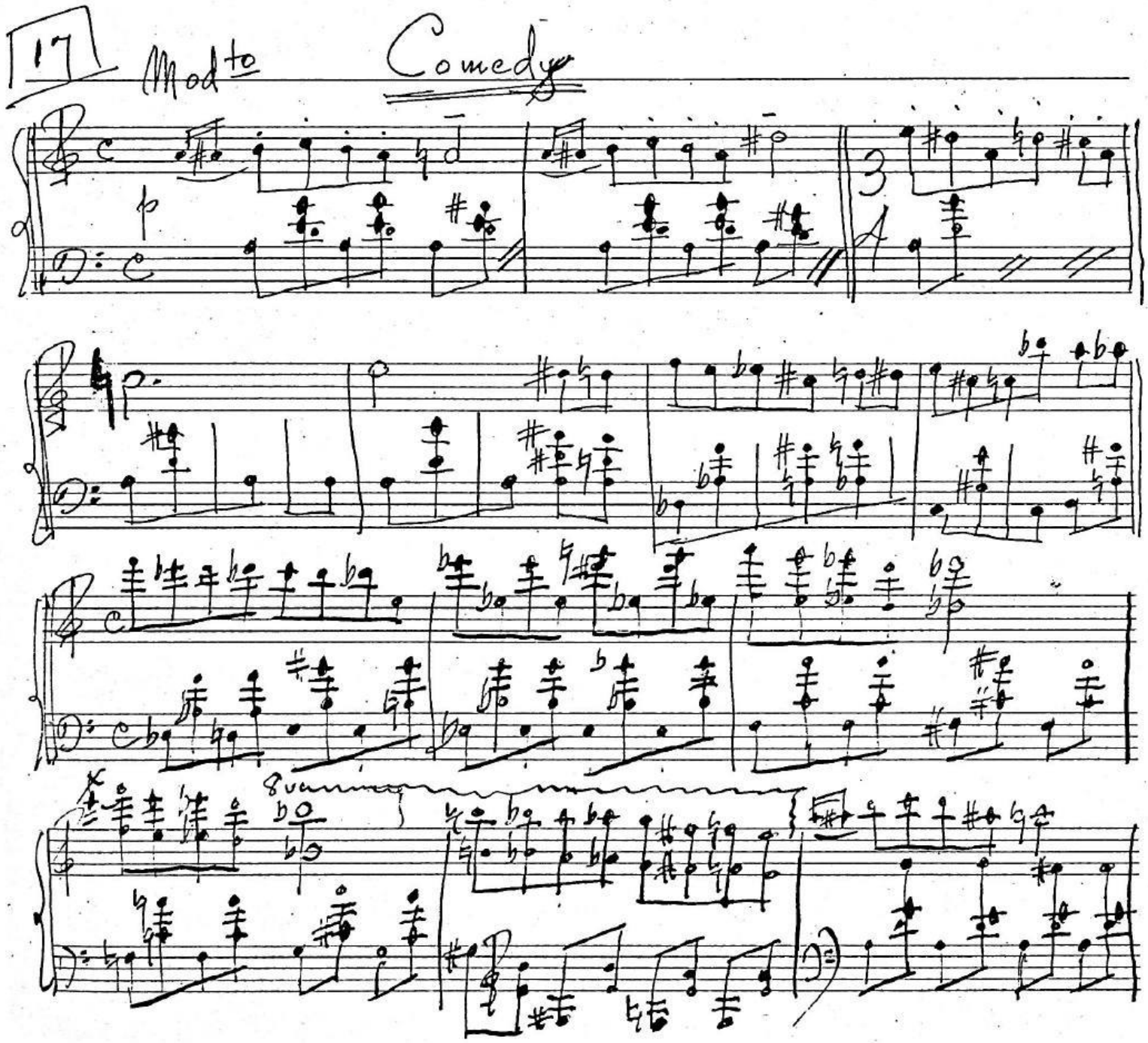
17
Mod to
Comedy
8va

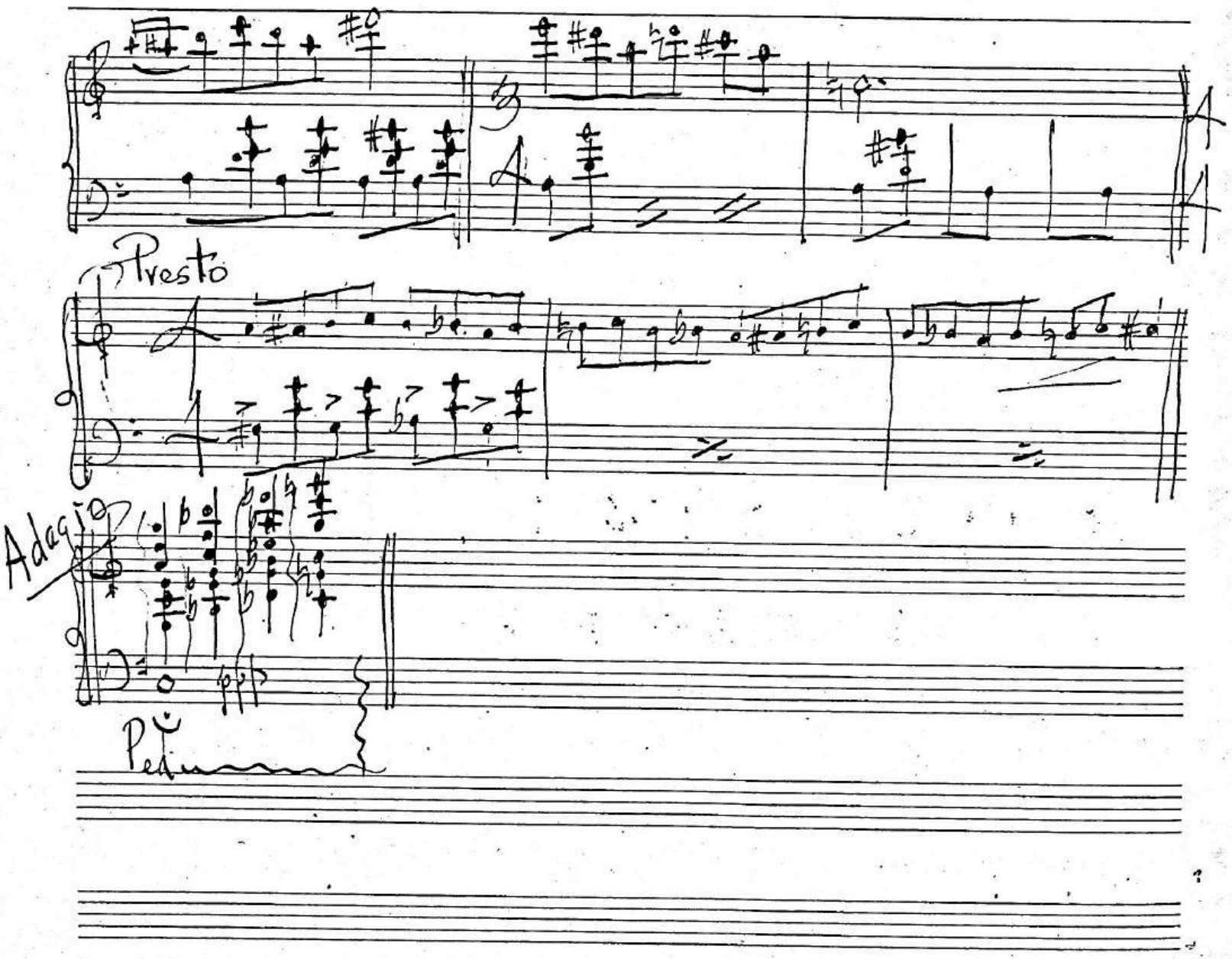
Presto
Adagio
Ped.

18 Mod^to Waltz

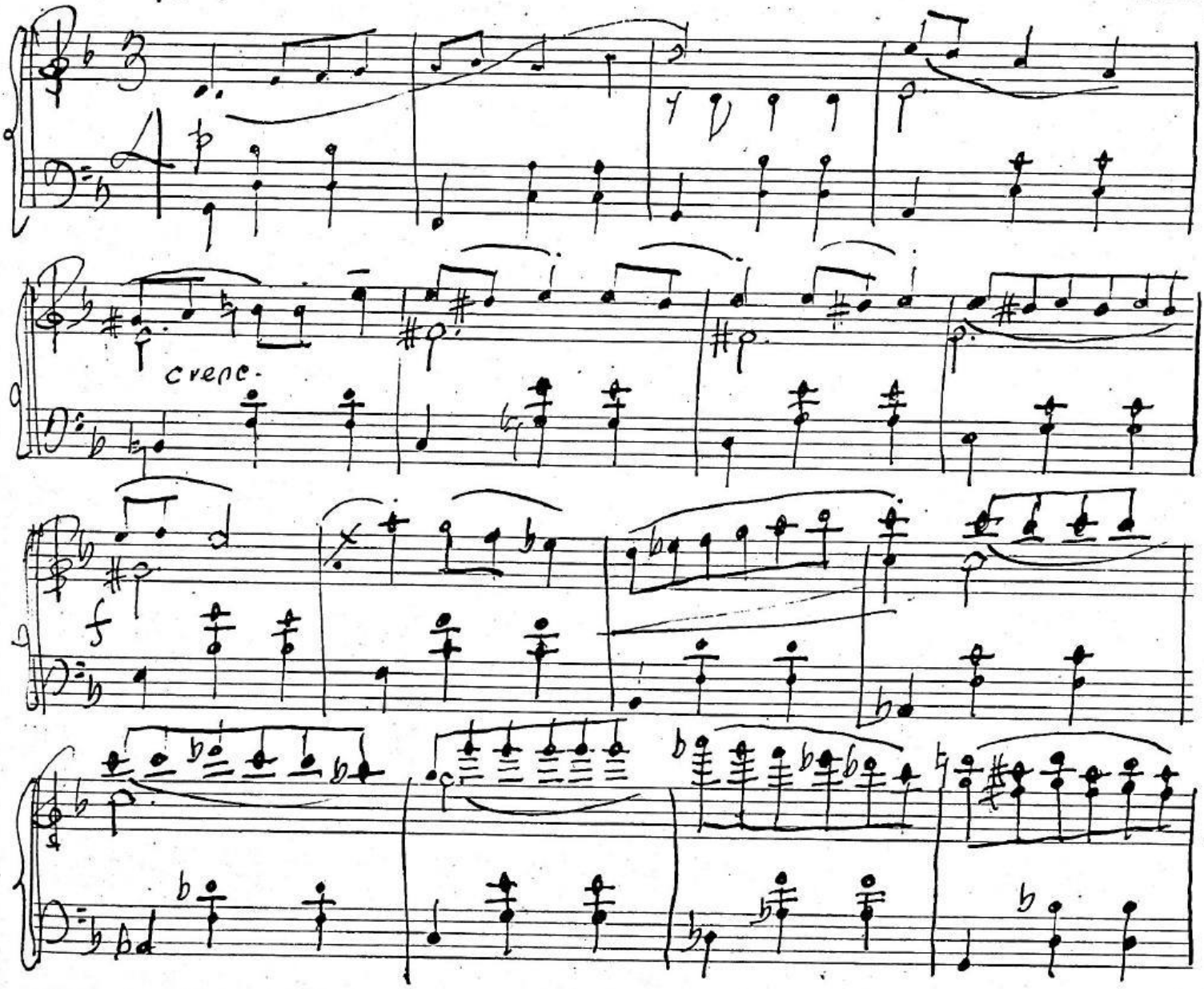

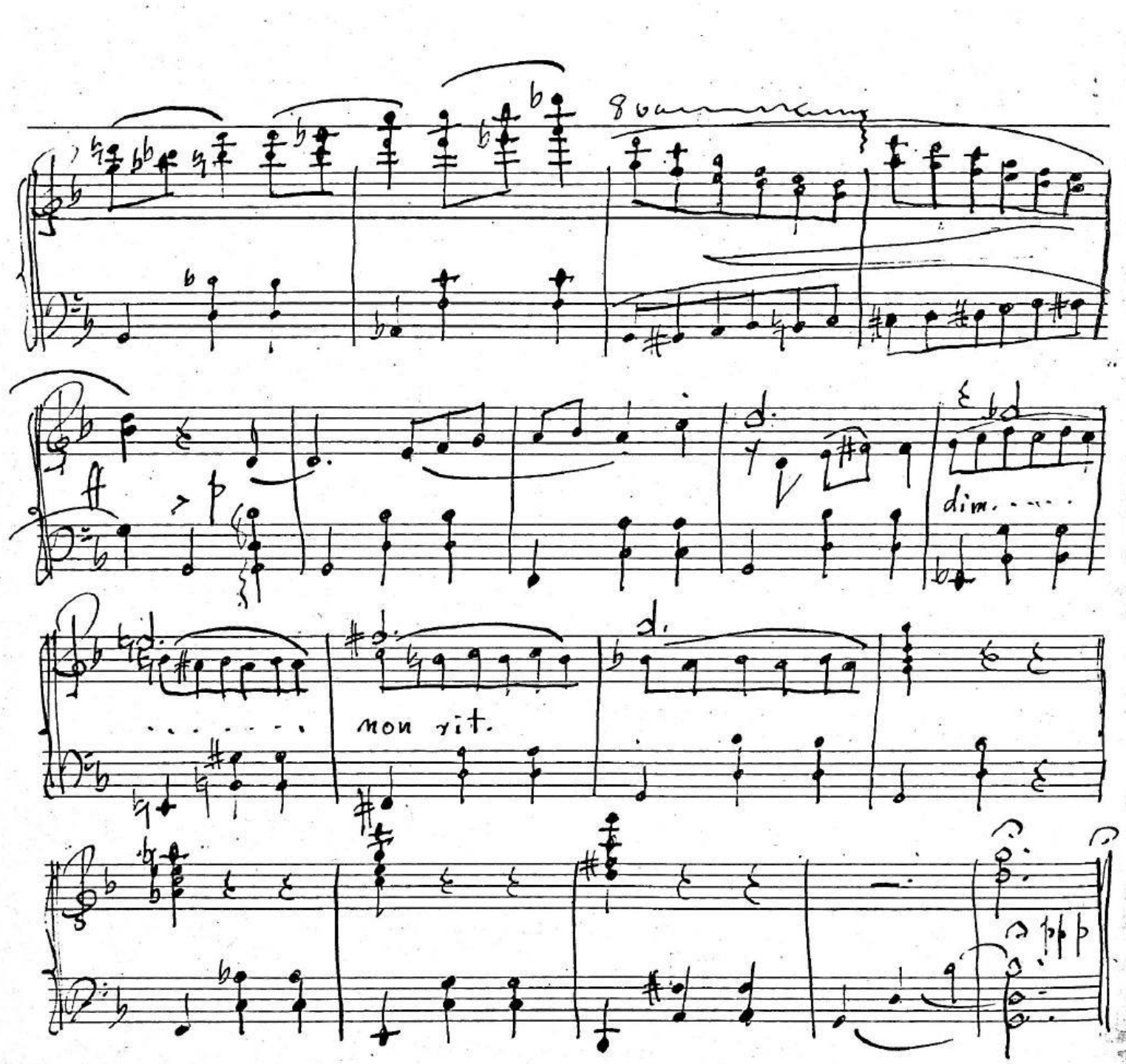
A8
8va
dim.
non rit.

19

Agitato

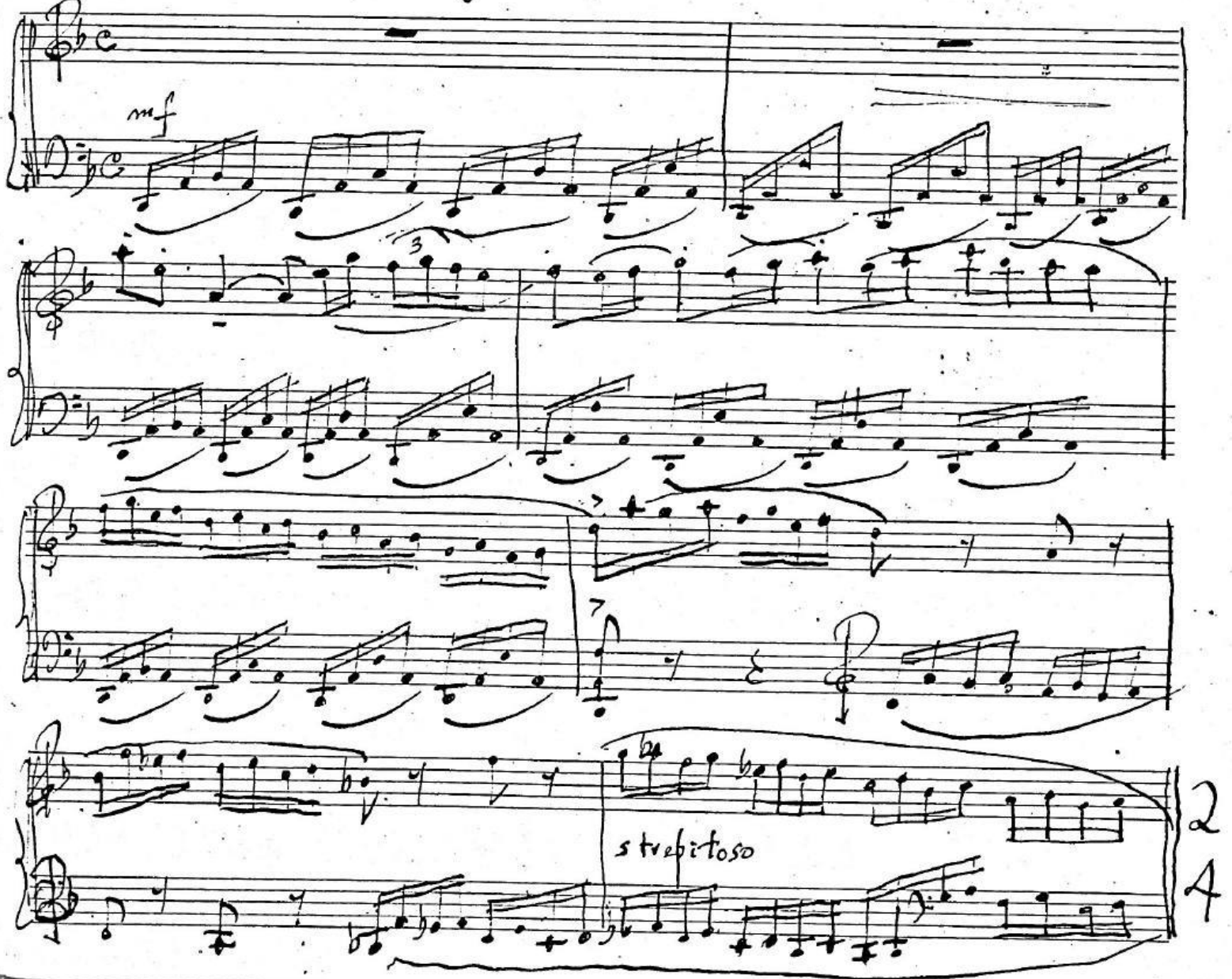

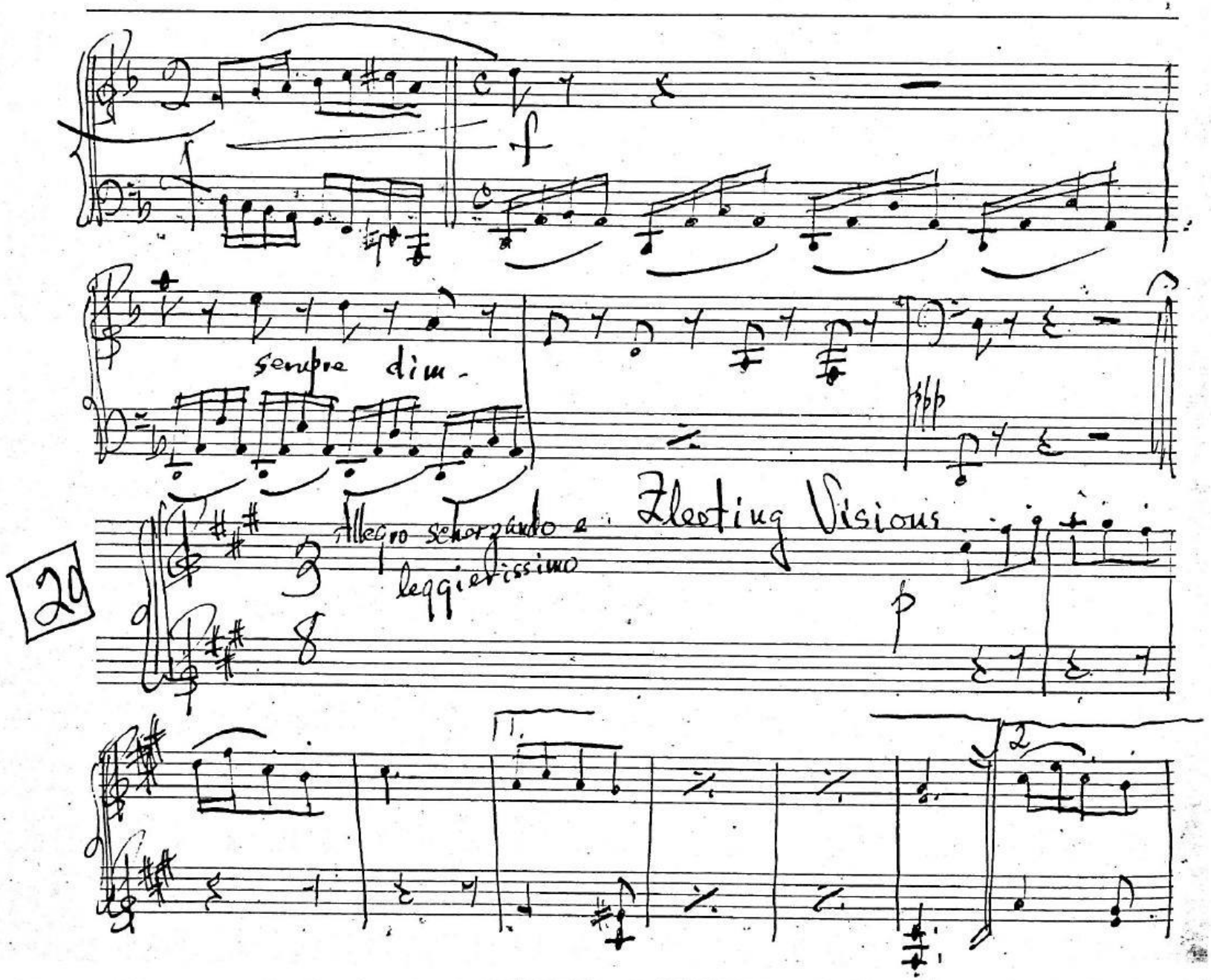
f
sempre dim.
ppp
29
Allegro scherzando e leggierissimo
Fleeting Visions
p
11.
2

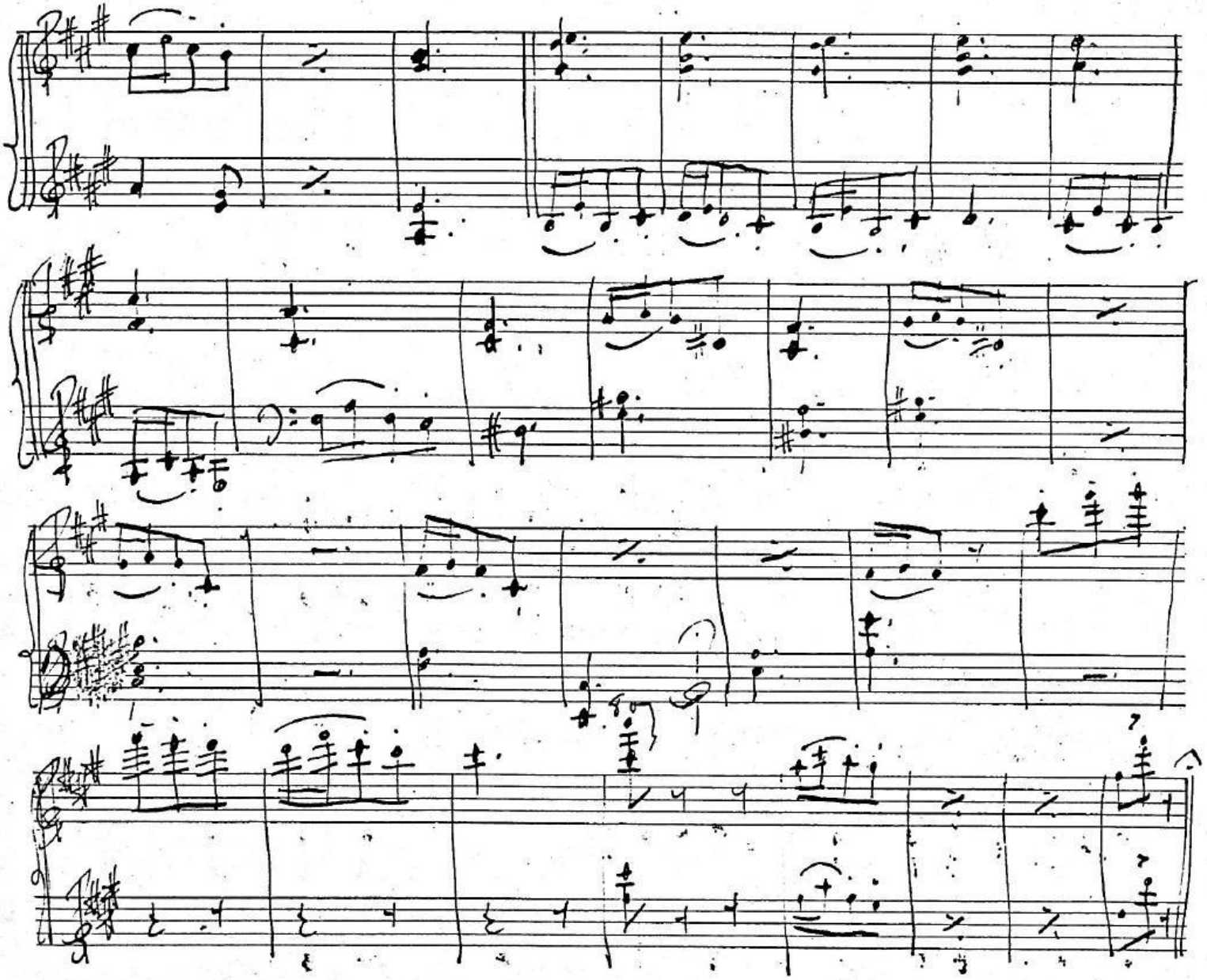

121

Misterioso

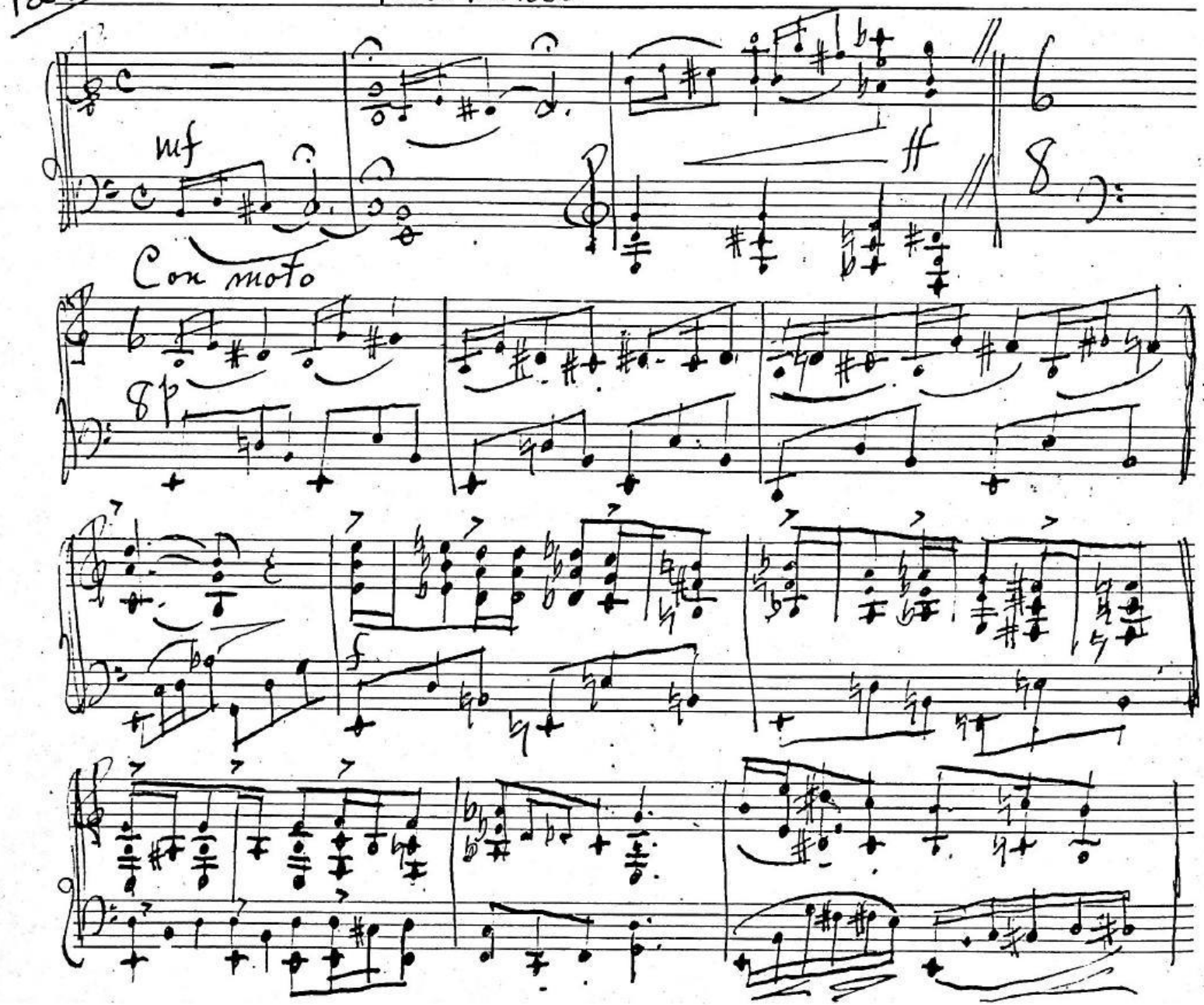
mf
ff
Con moto
8
8
8

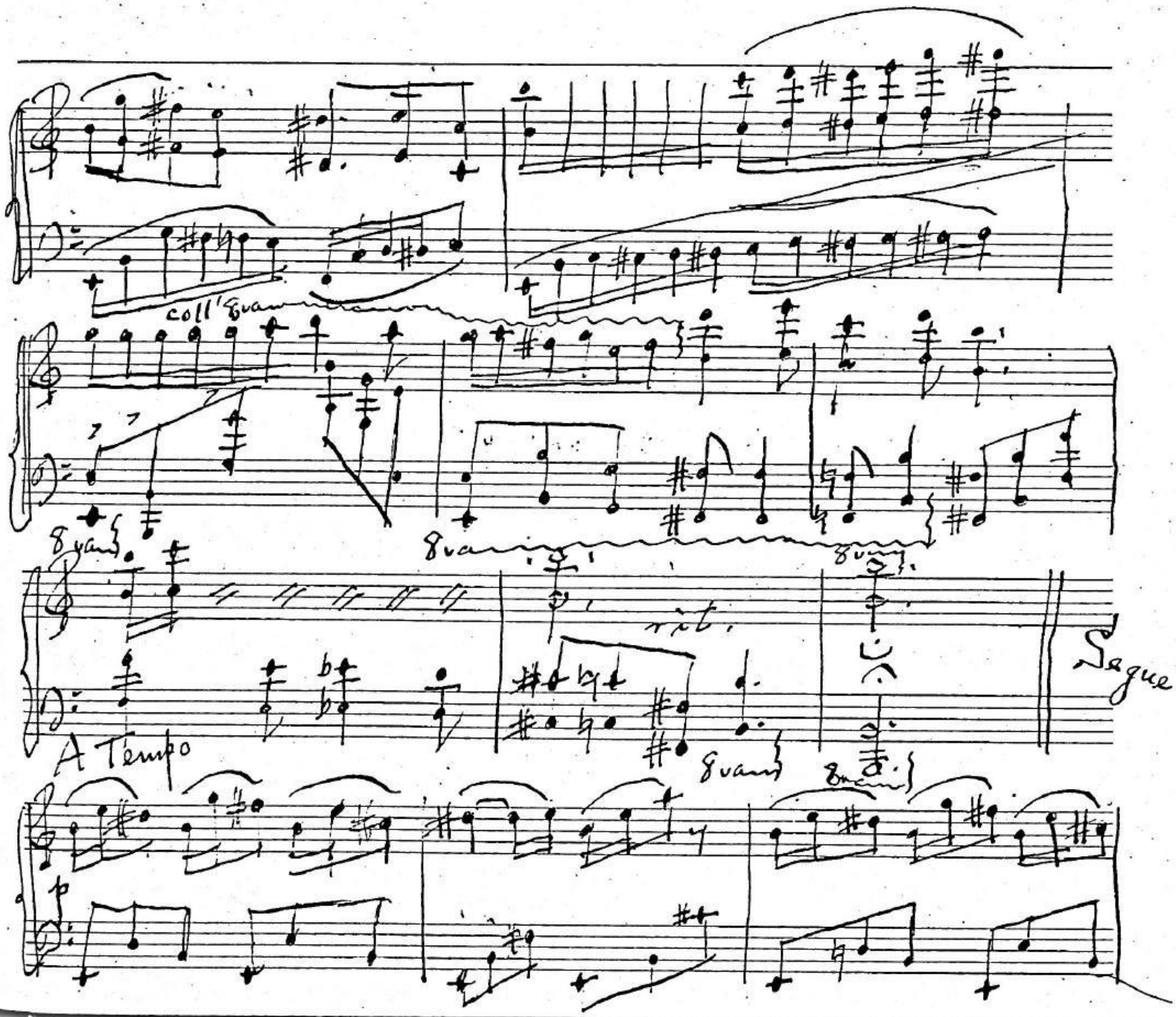
coll'8va
8va
8va
8va
rit.
Segue
A Tempo
8va
8va
p

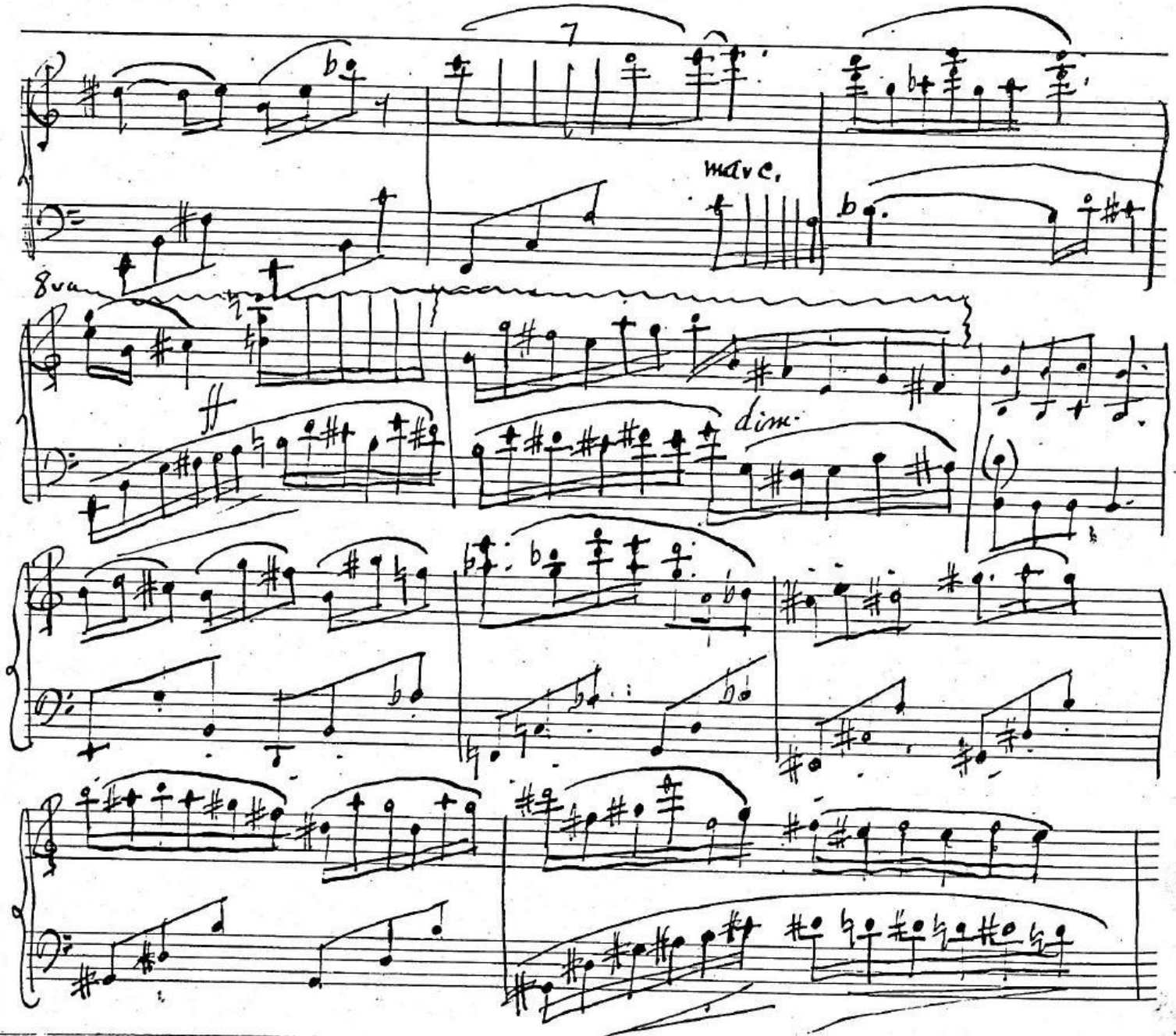
7
mdvc.
8va
ff
dim.

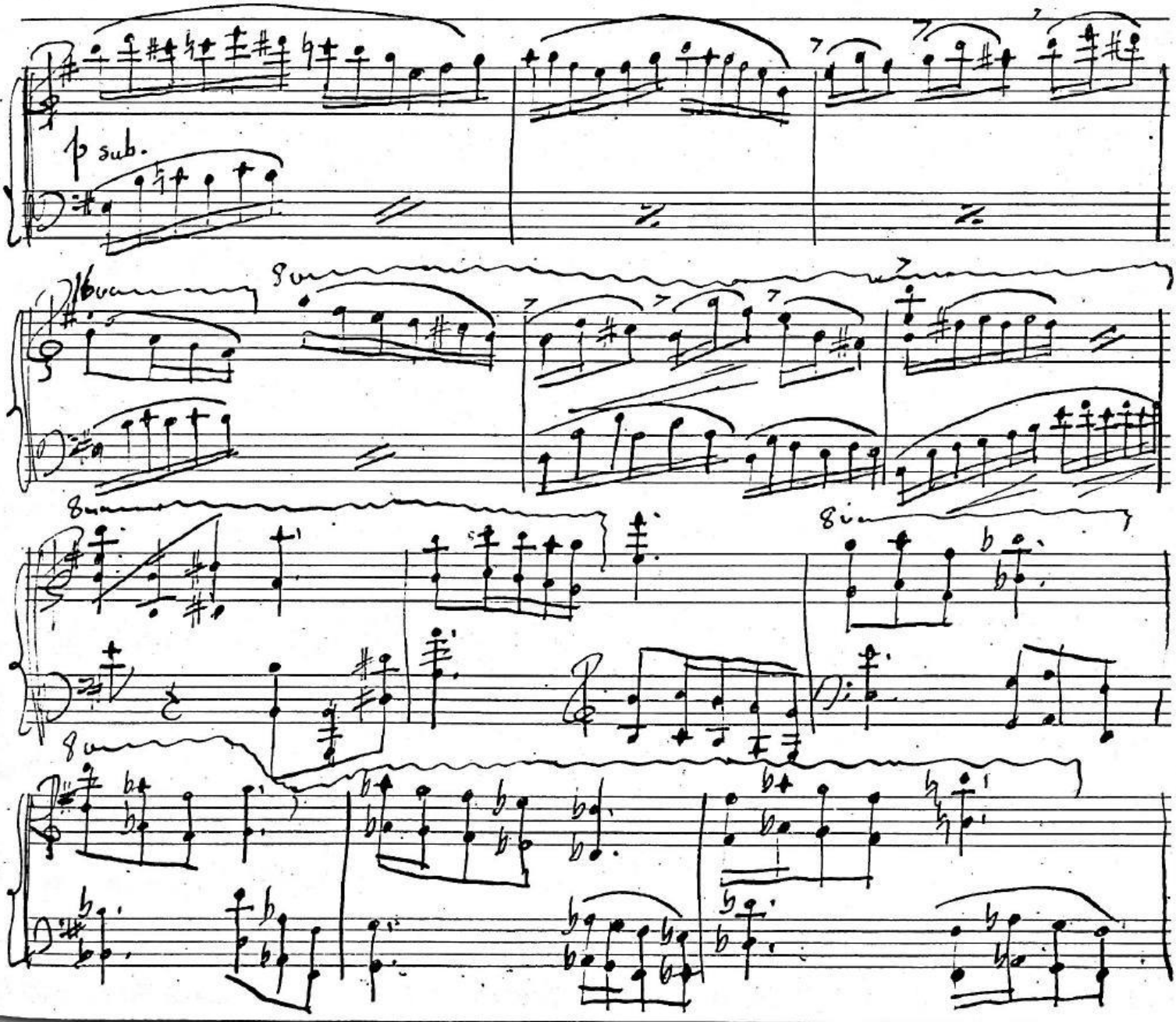
p sub.
8va
8va
8va
8va

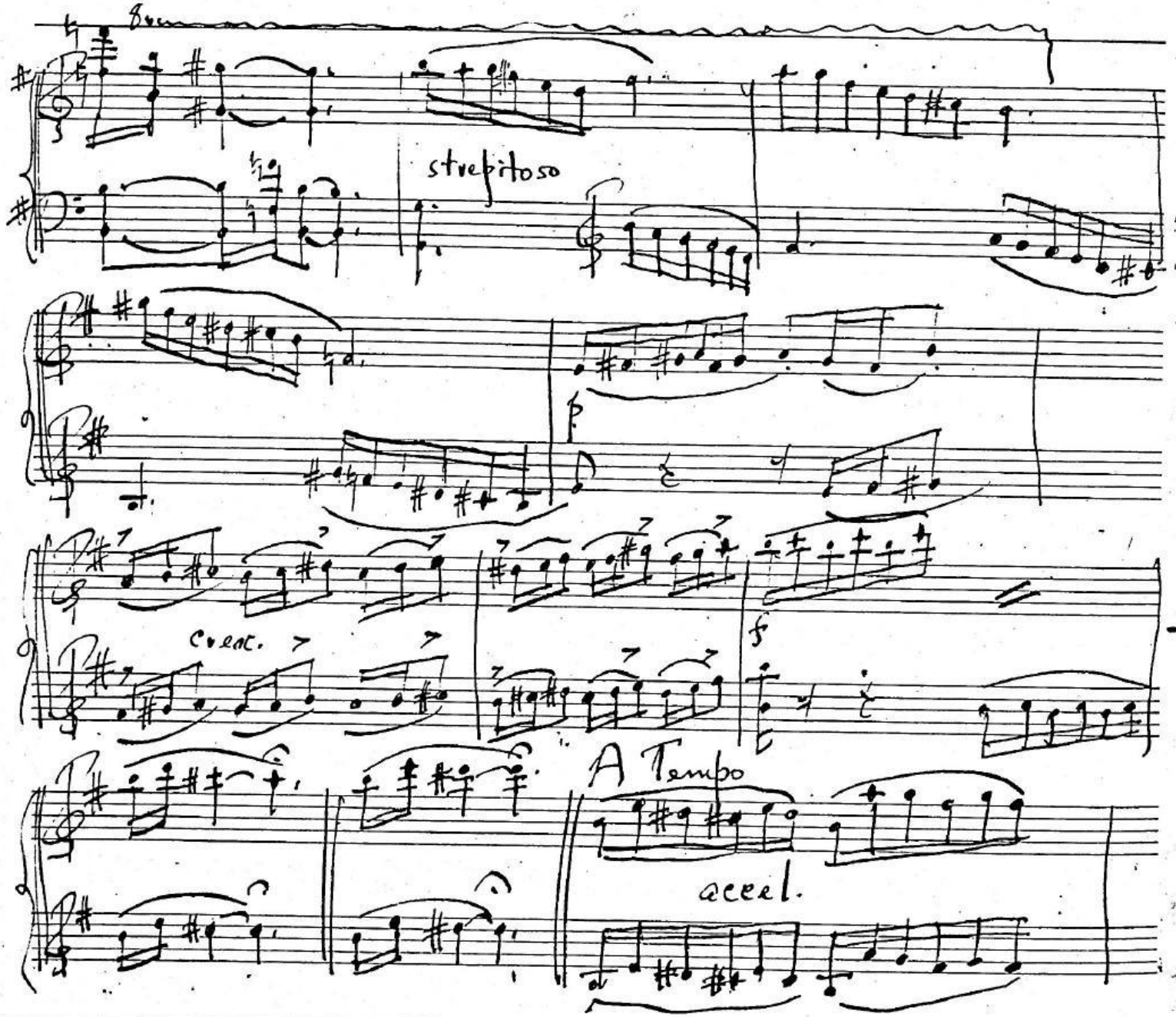
strepitoso
cresc.
A Tempo
accel.

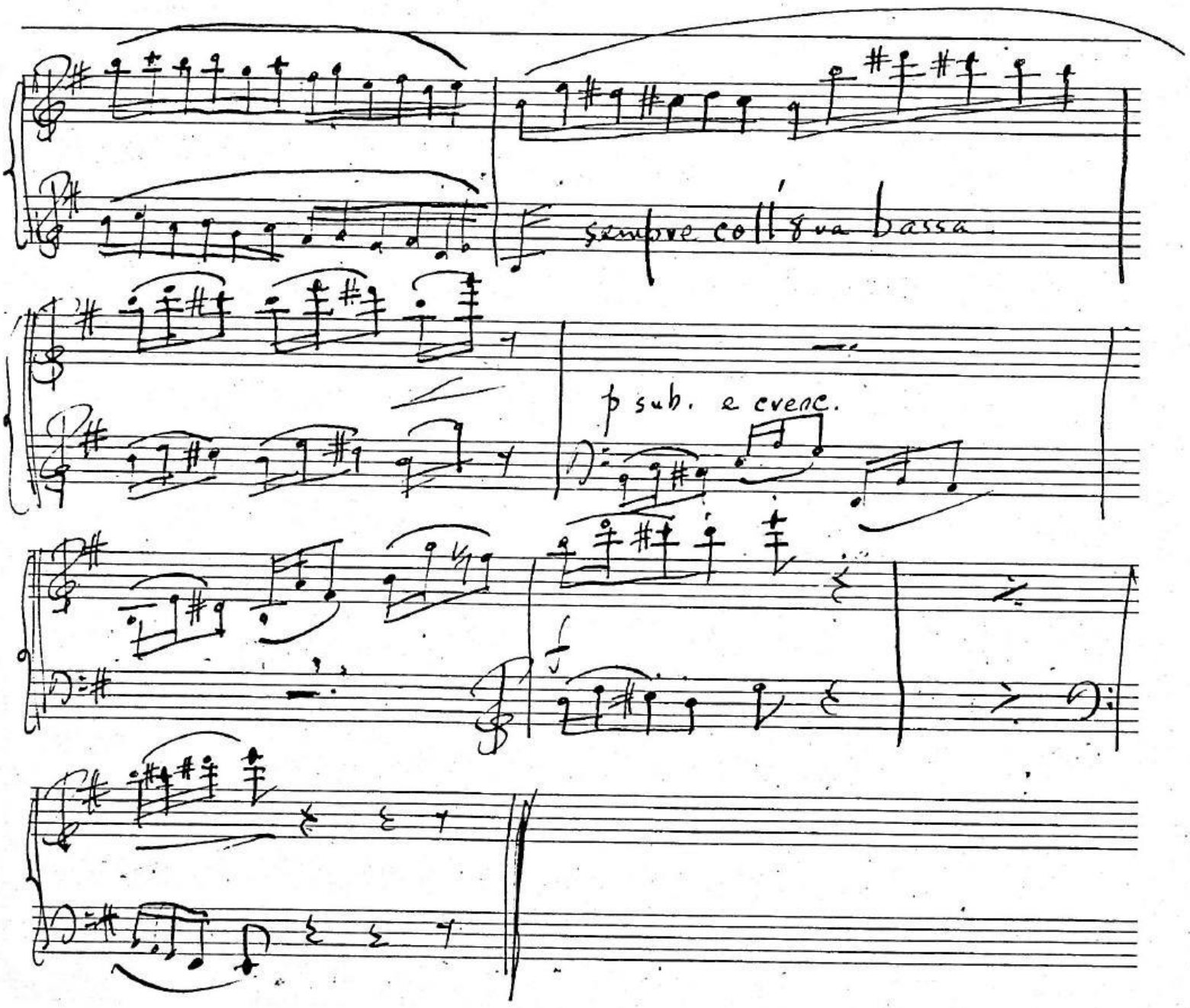
sempre coll'8va bassa
p sub. e cresc.
f

[22]

Placido Semplice

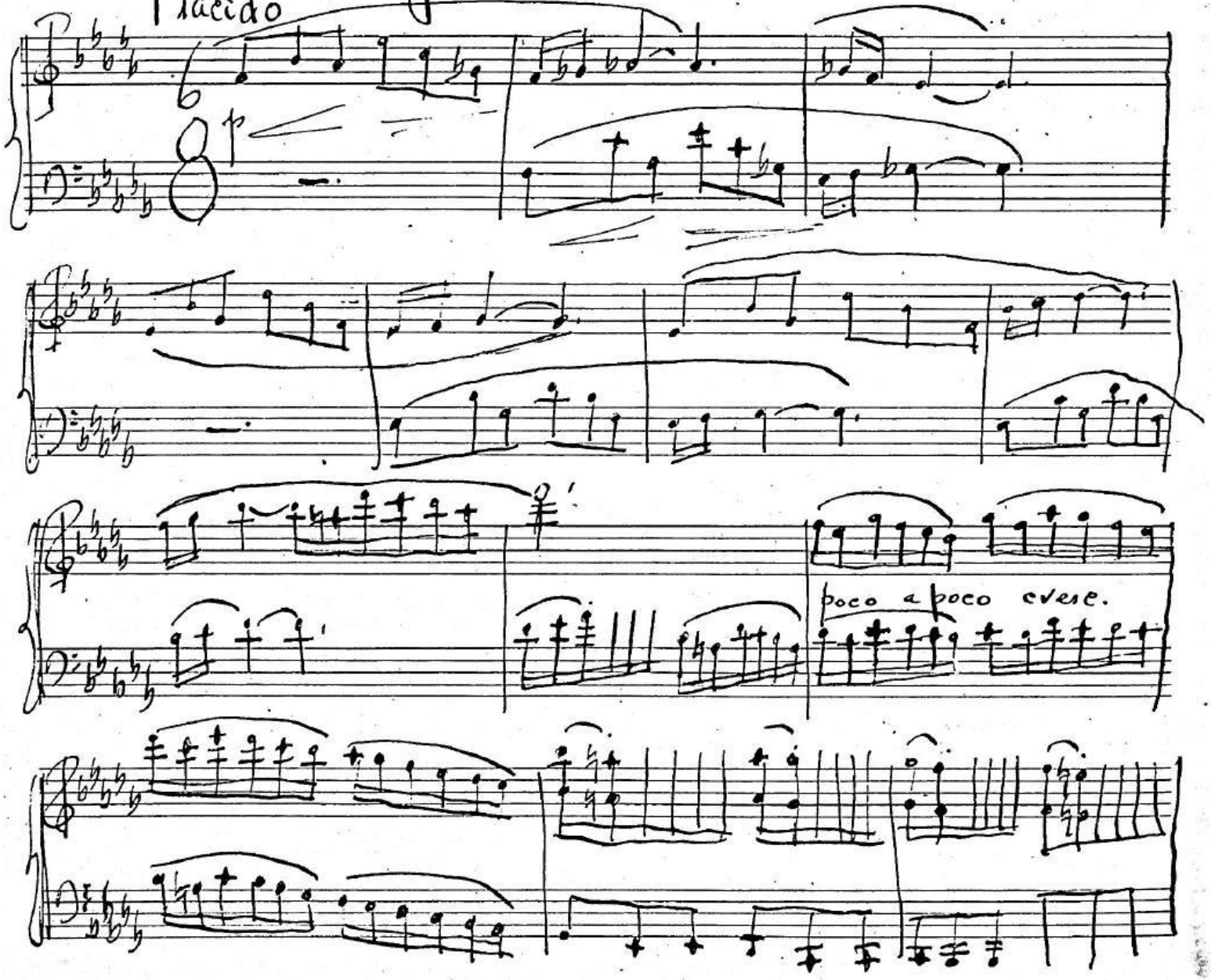

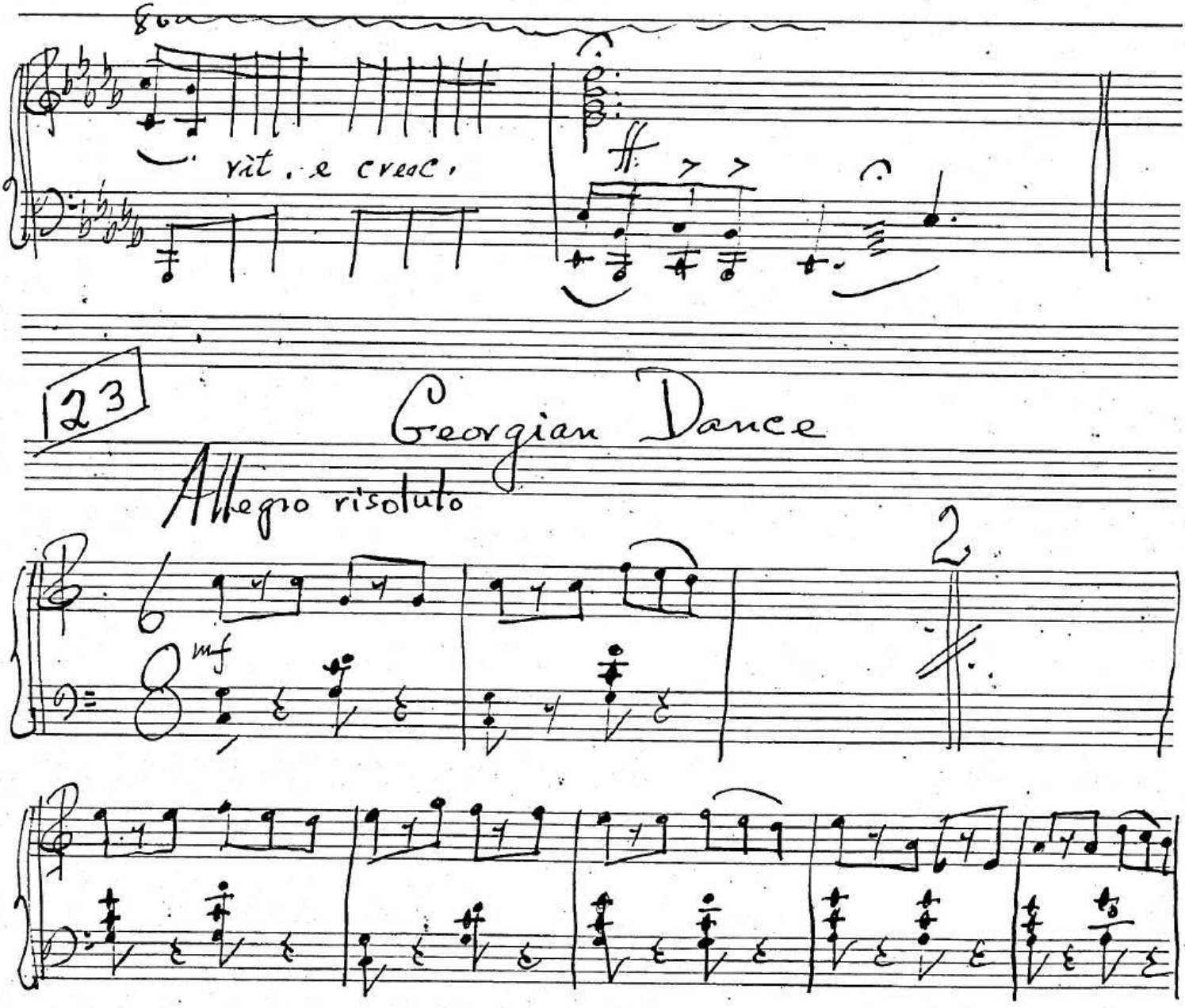
8va
rit. e cresc.
ff
23
Georgian Dance
Allegro risoluto
mf
2

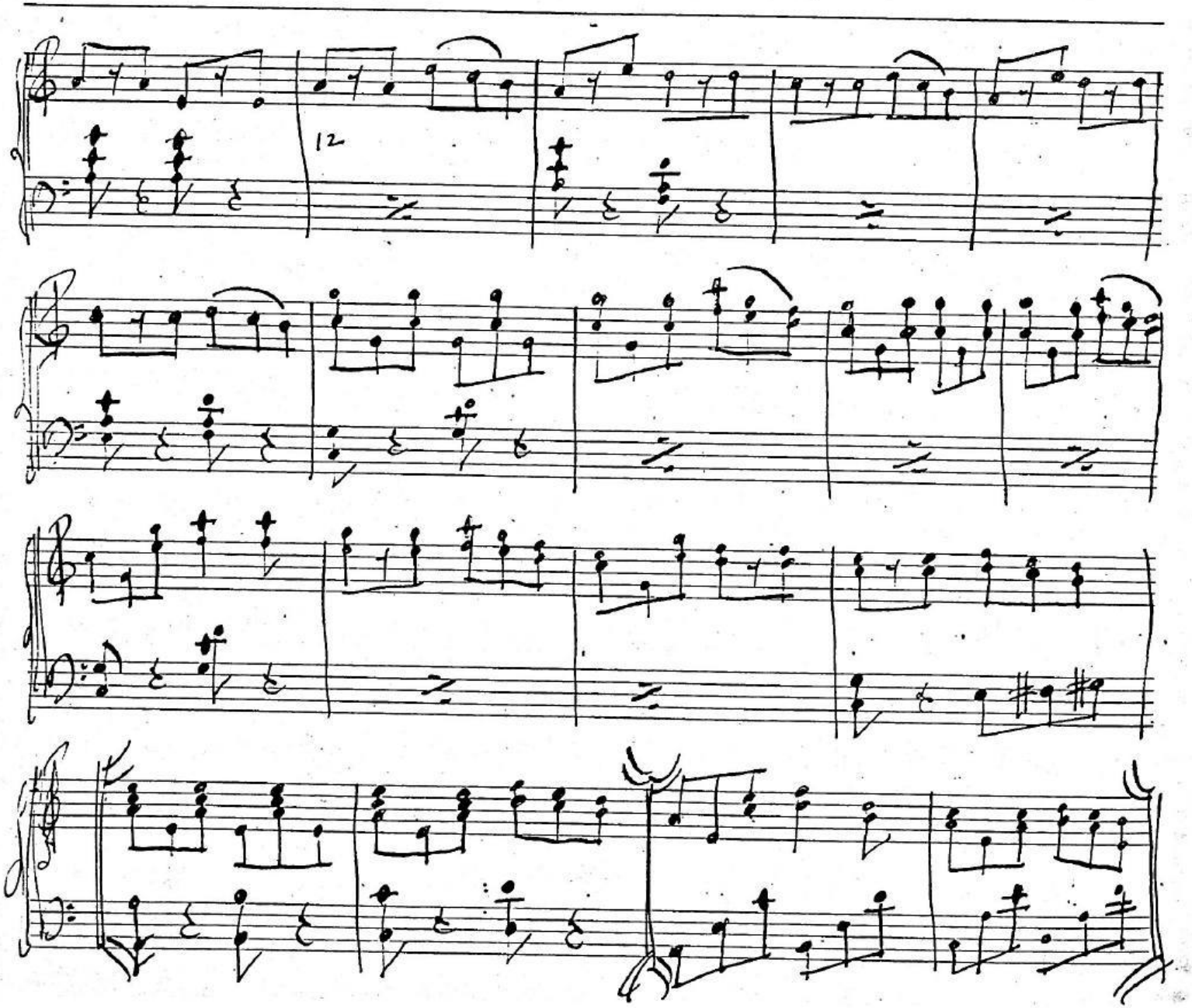
12

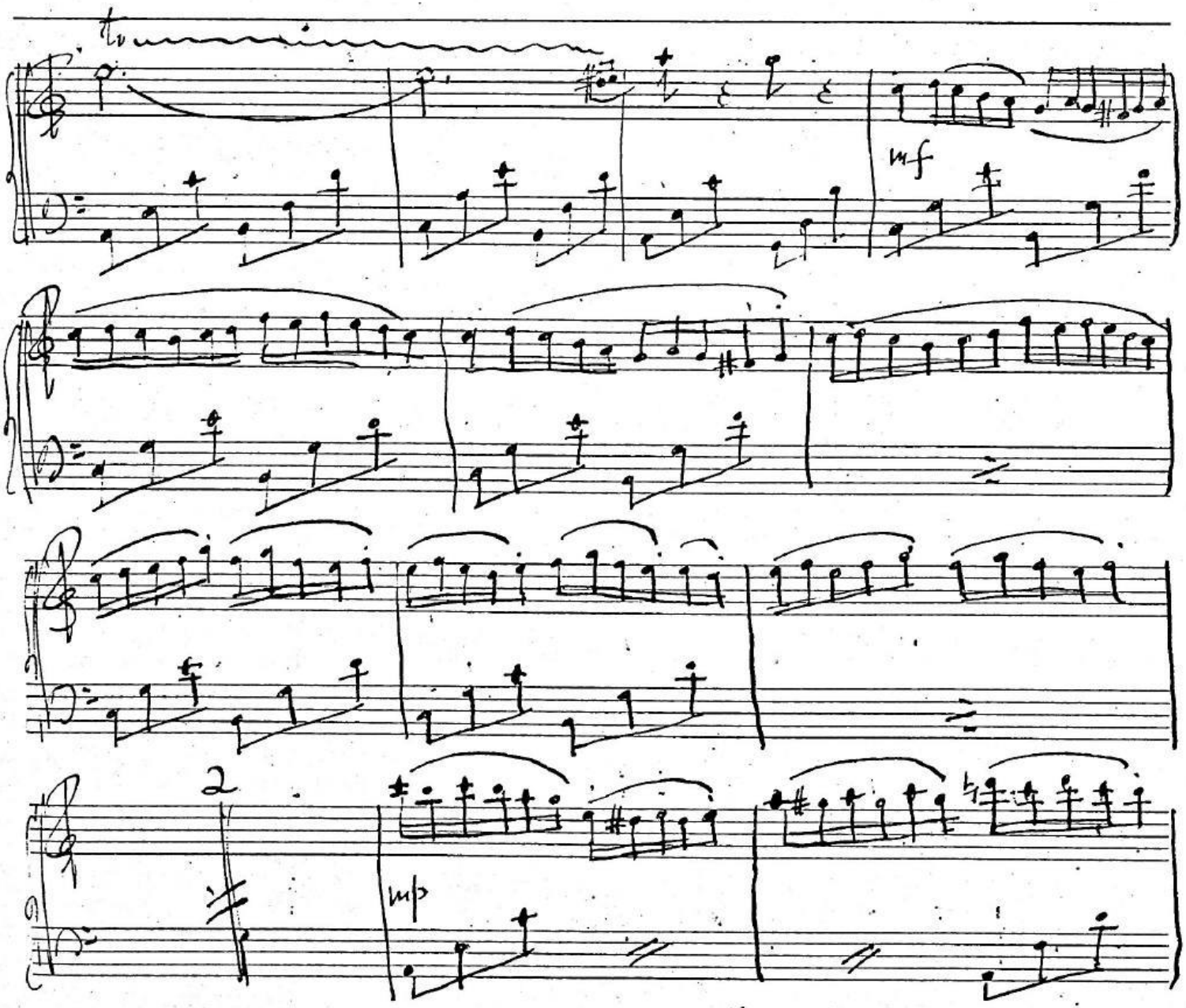
mf
2
mp

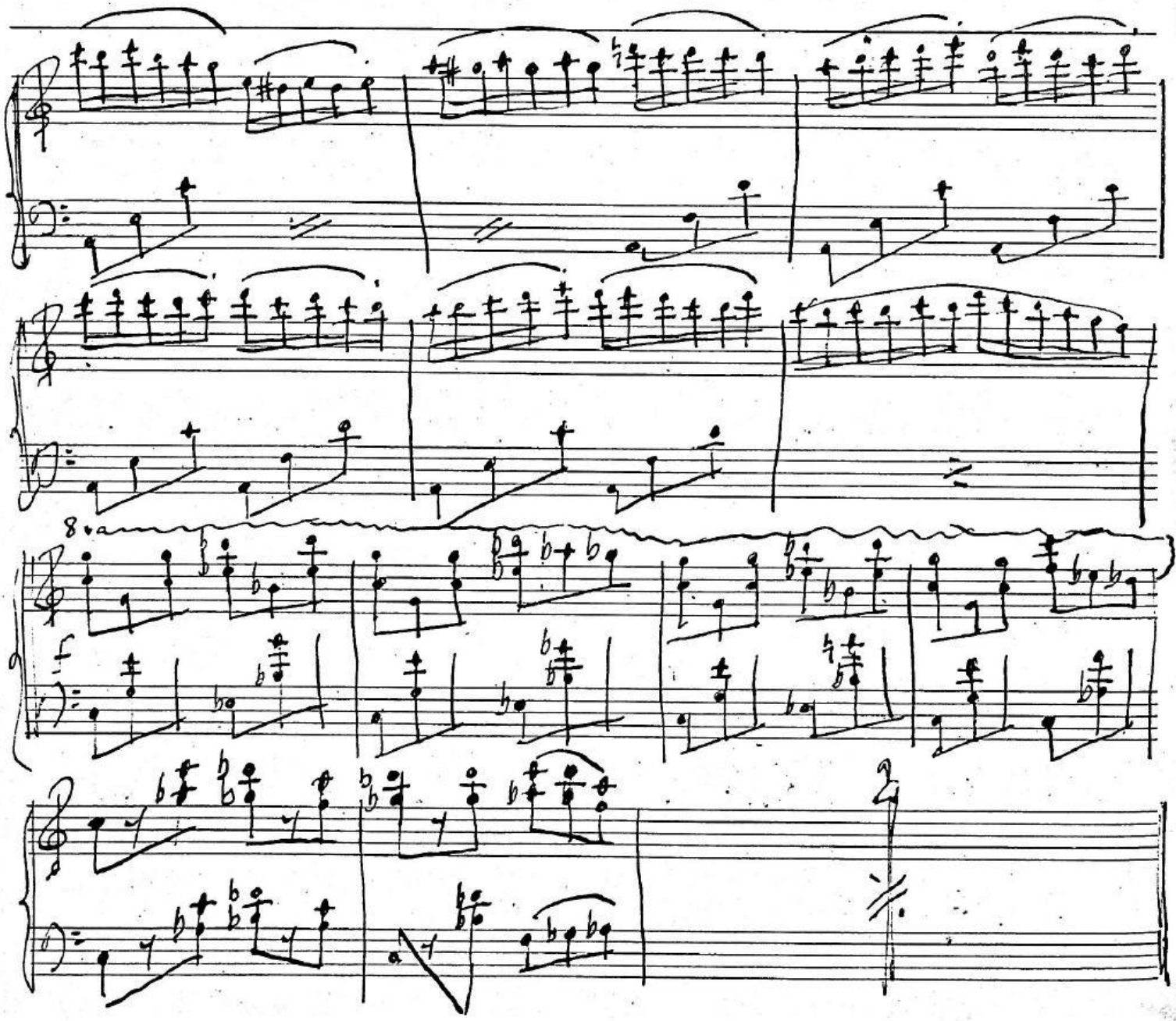

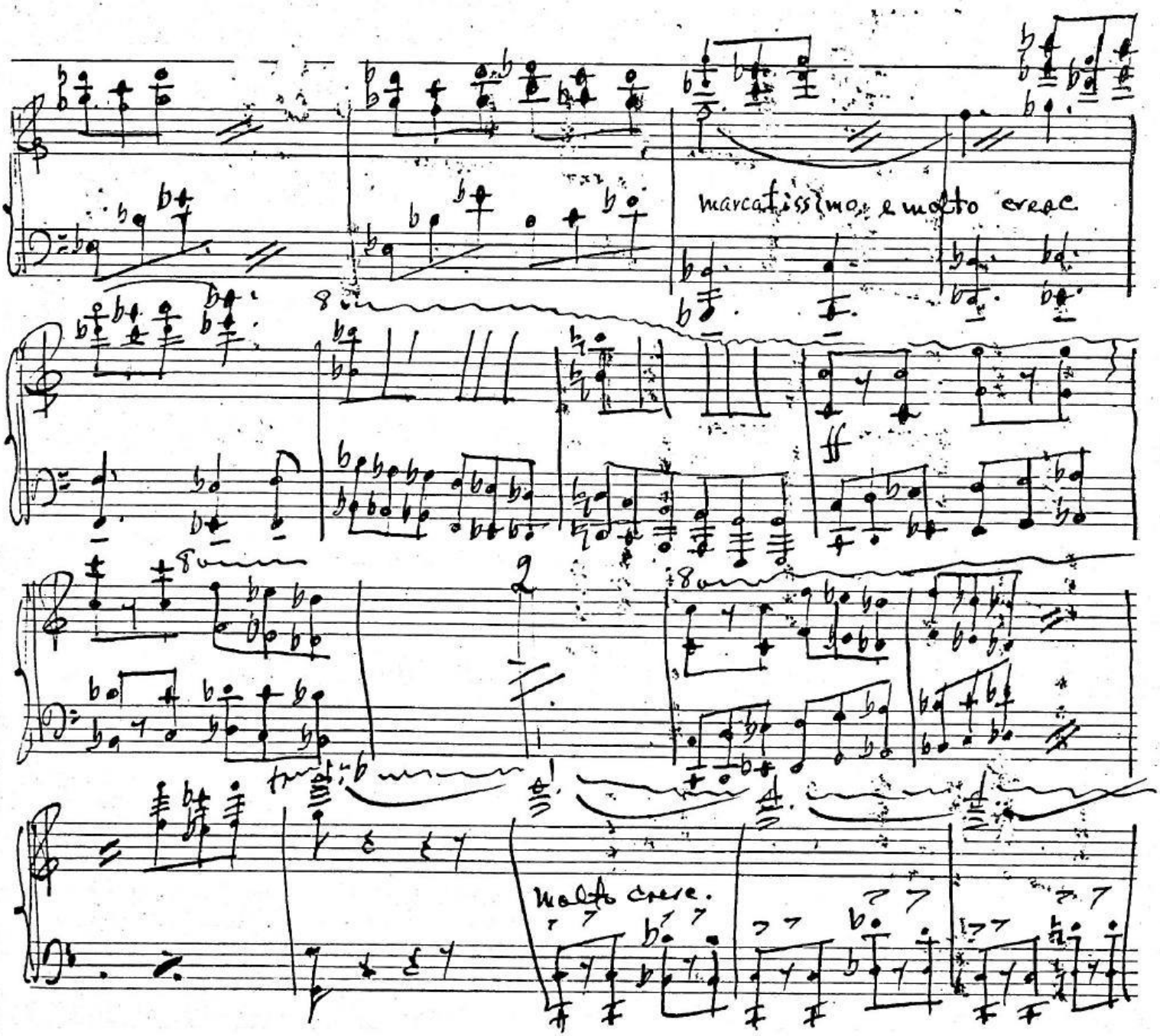
marcatissimo e molto cresc.
ff
molto cresc.

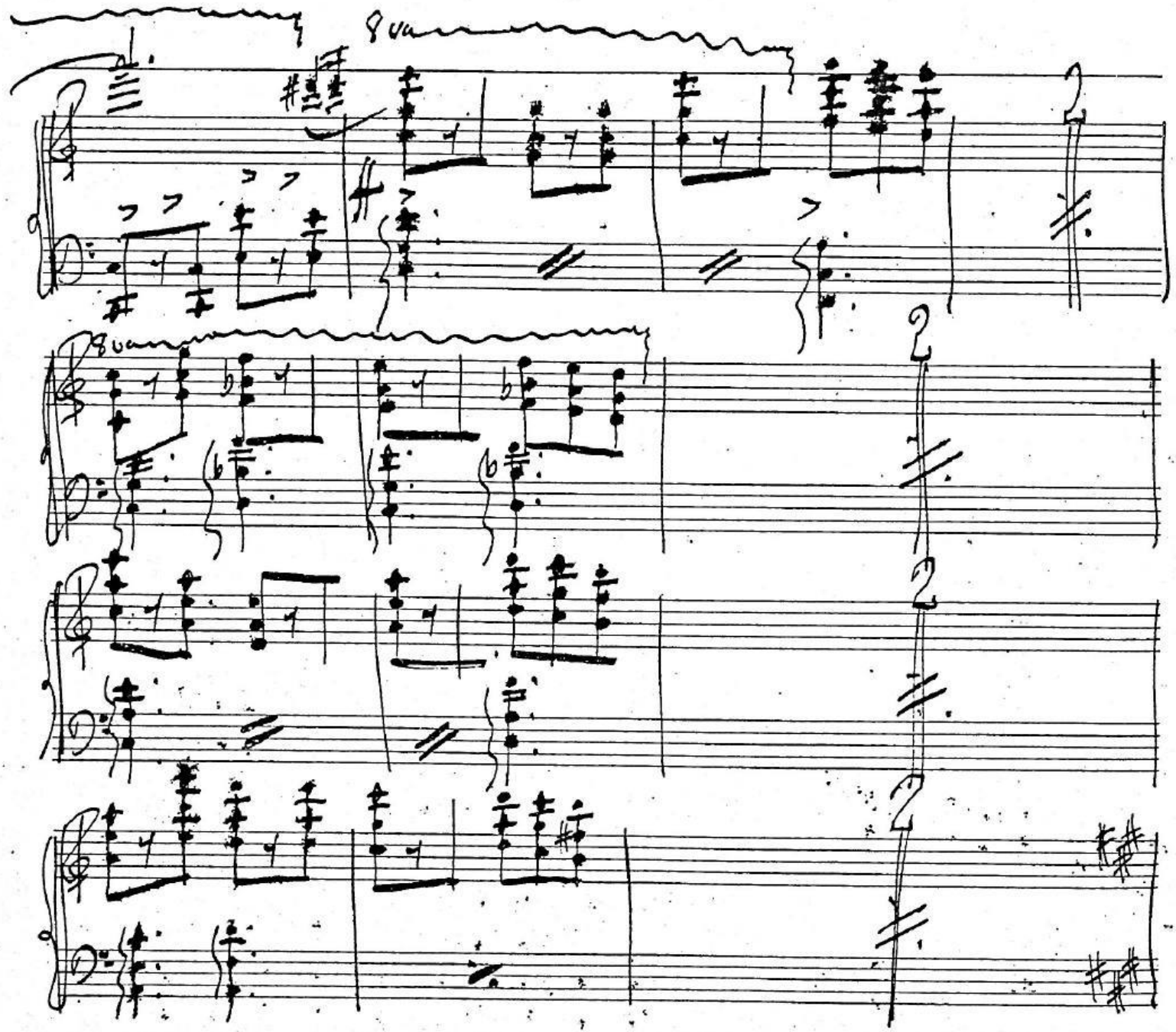
8va
8va

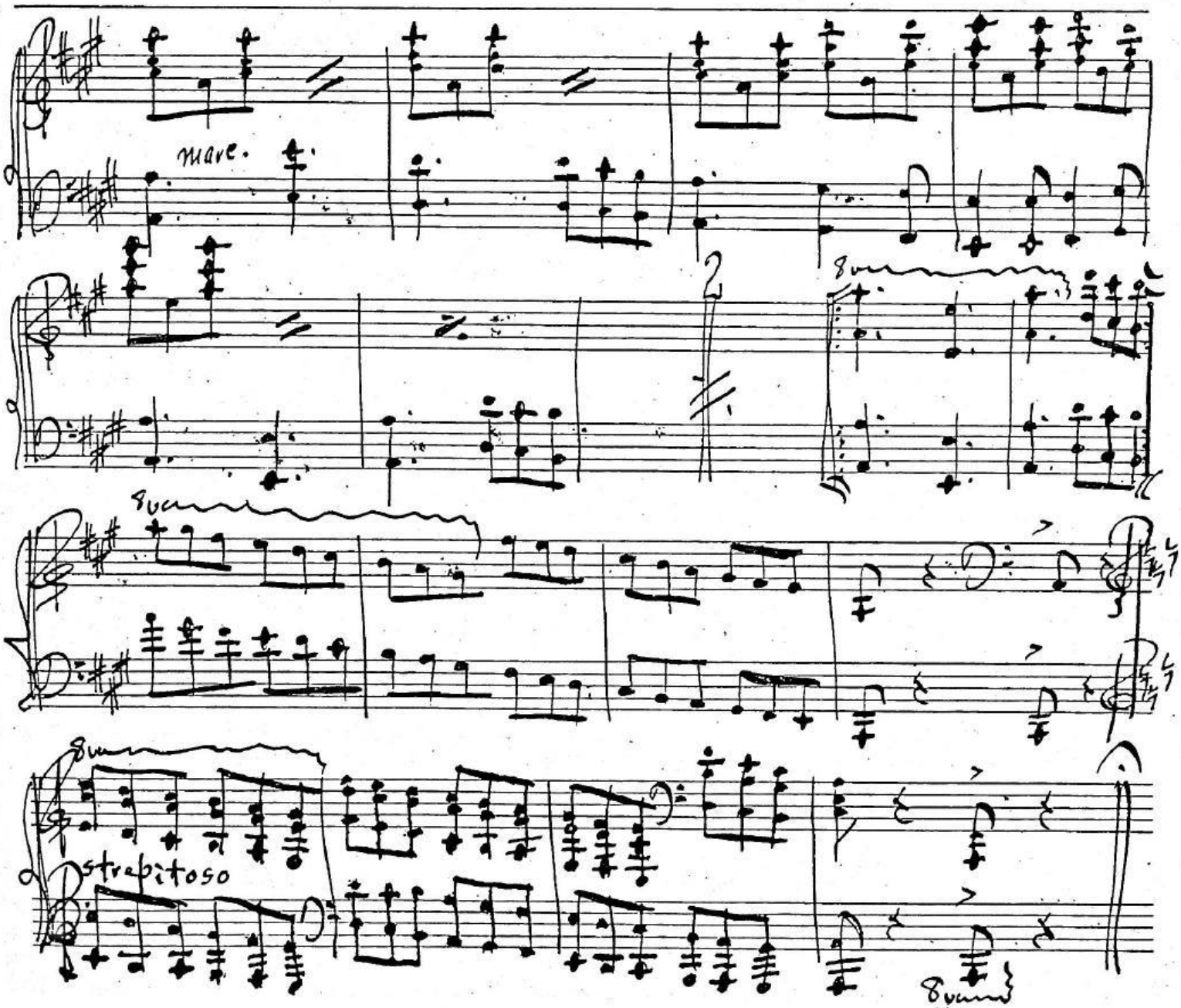
mare.
8va
8va
8va
strepitoso
8va

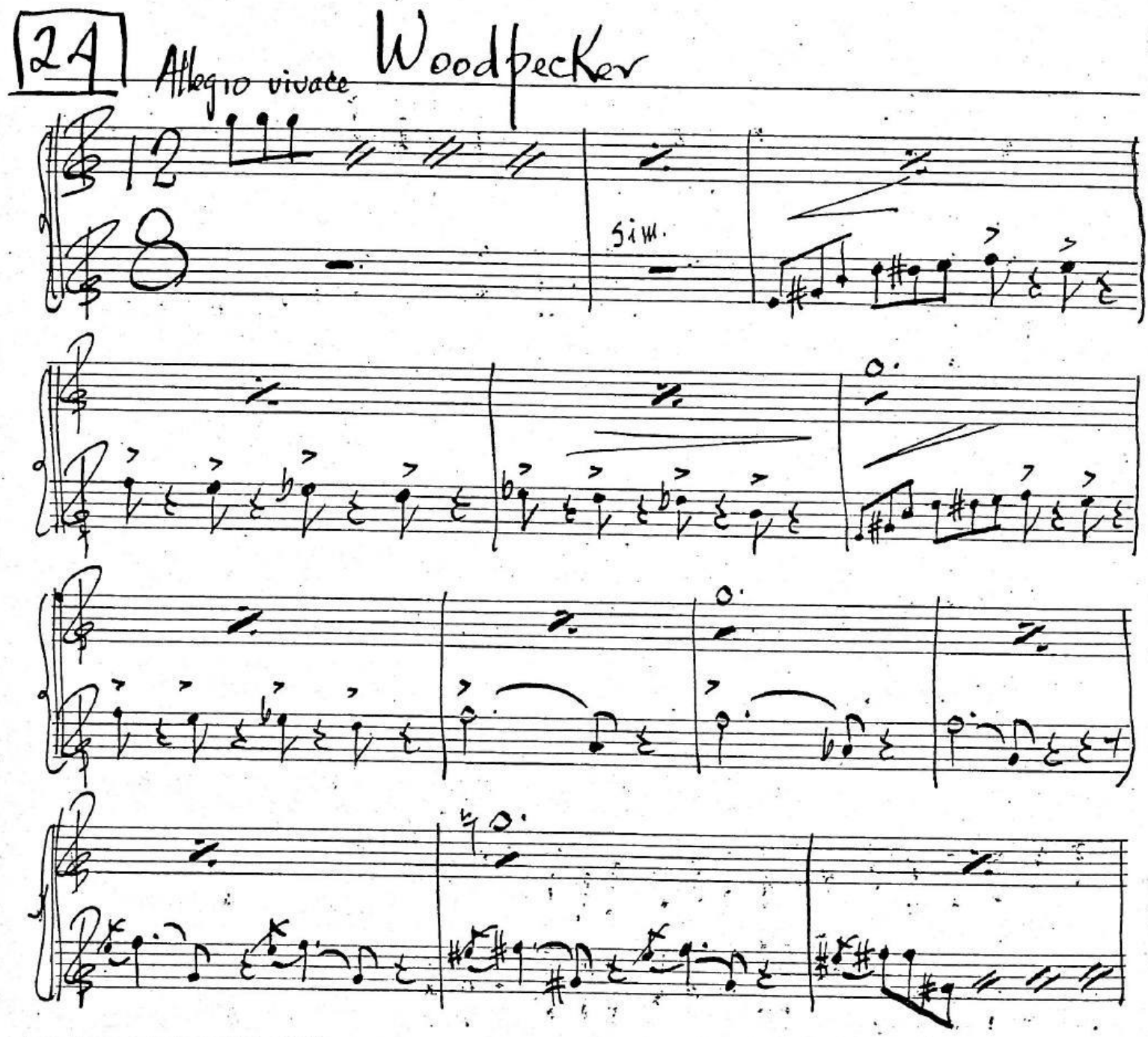
24
Allegro vivace
Woodpecker
sim.

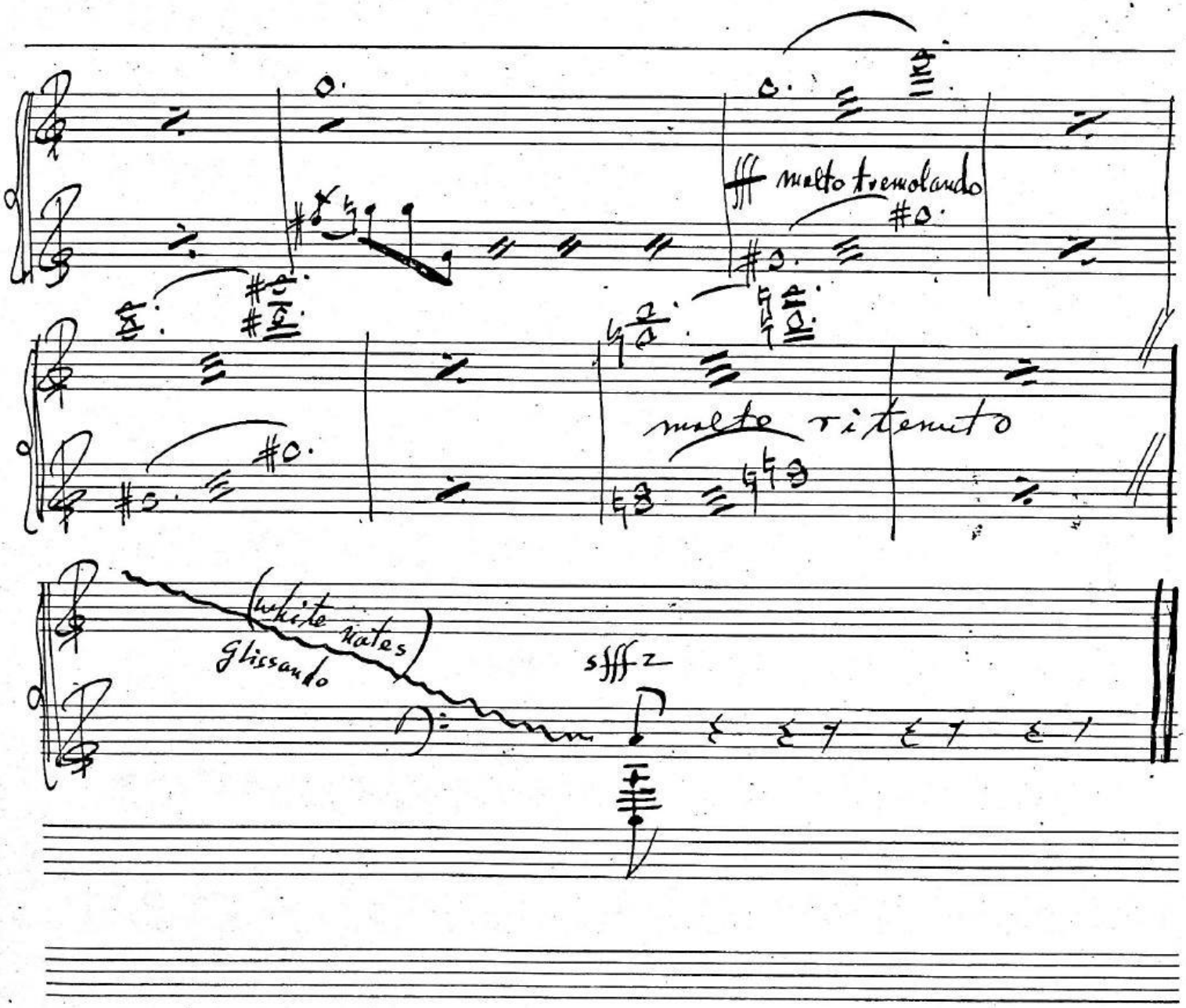
molto tremolando
molto ritenuto
(white keys)
Glissando
sfff z

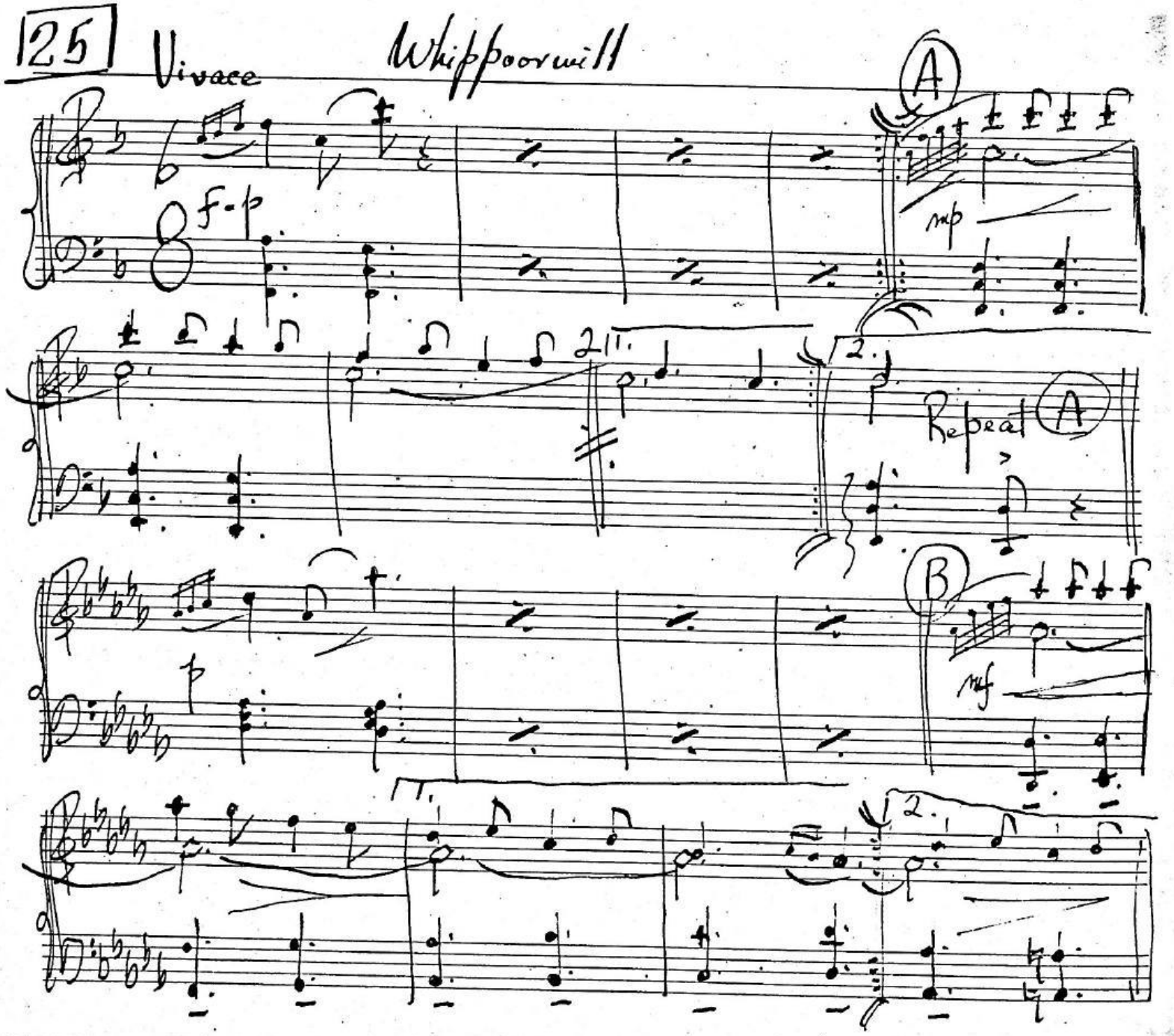
125
Vivace
Whippoorwill
A
f-p
mp
1.
2.
Repeat A
B
mf
1.
2.

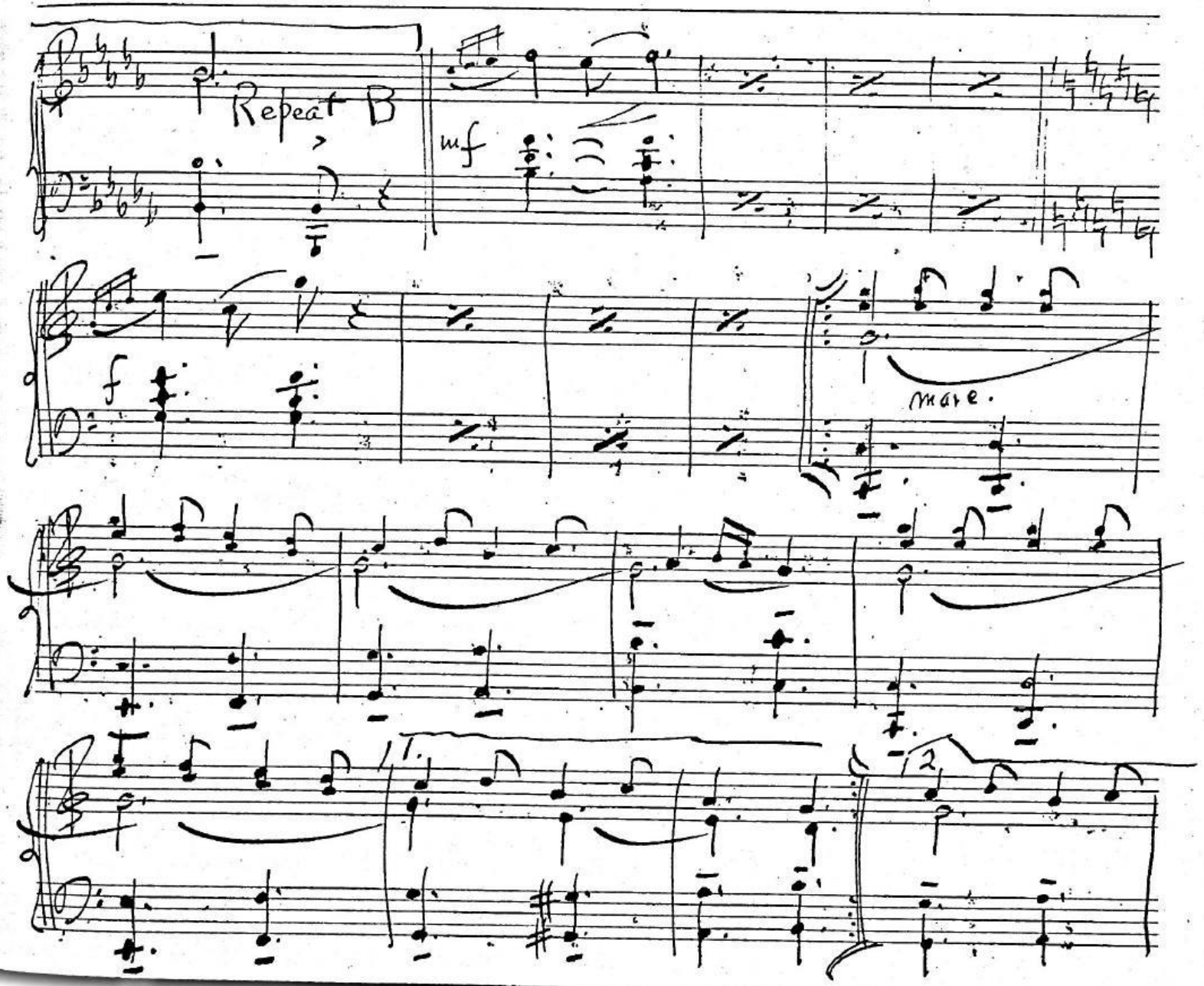
Repeat B
mf
f
mare.
1.
2.

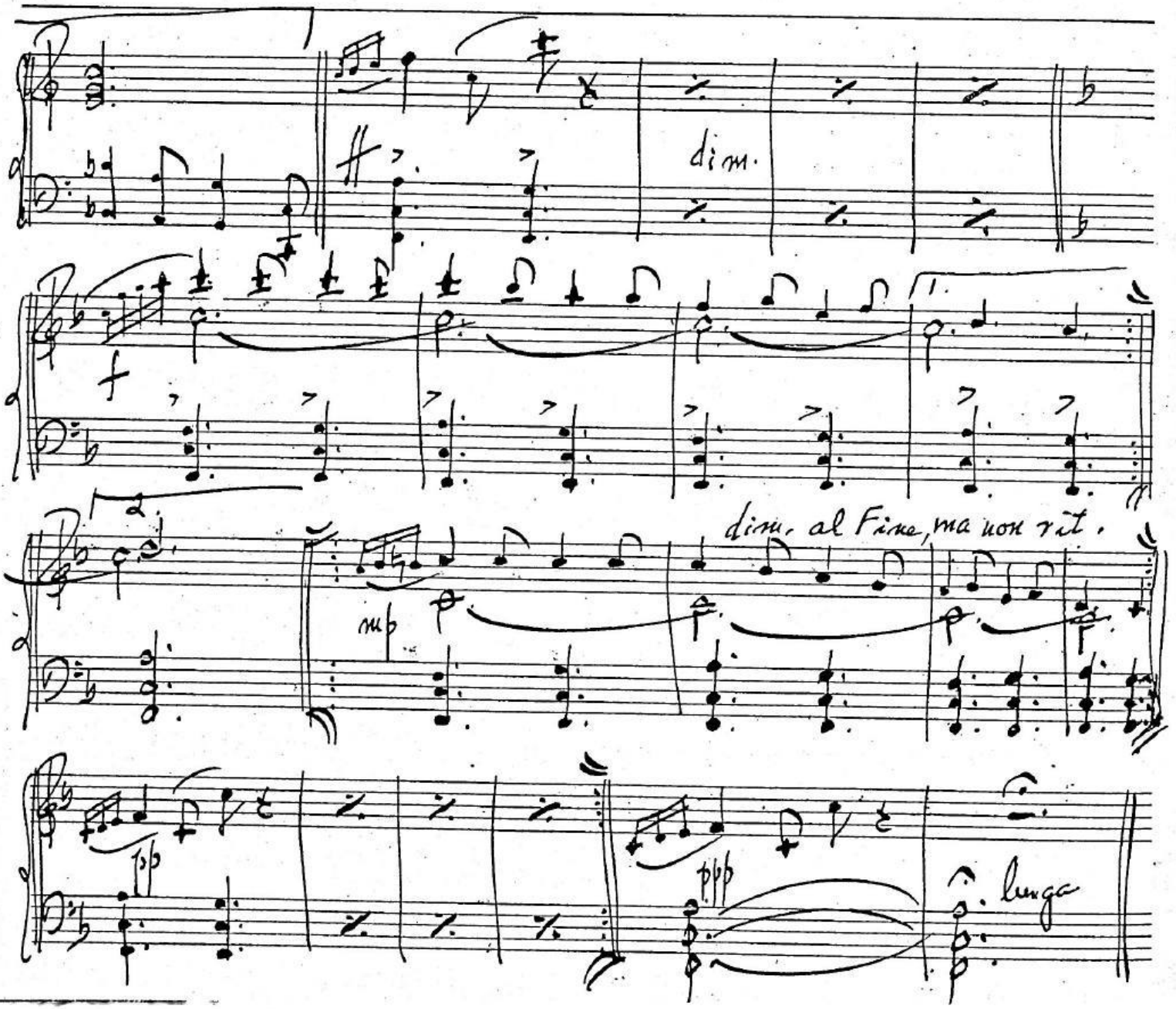
dim.
f
dim. al Fine, ma non rit.
mp
pp
ppp
lunga

26 Audite Phoebe

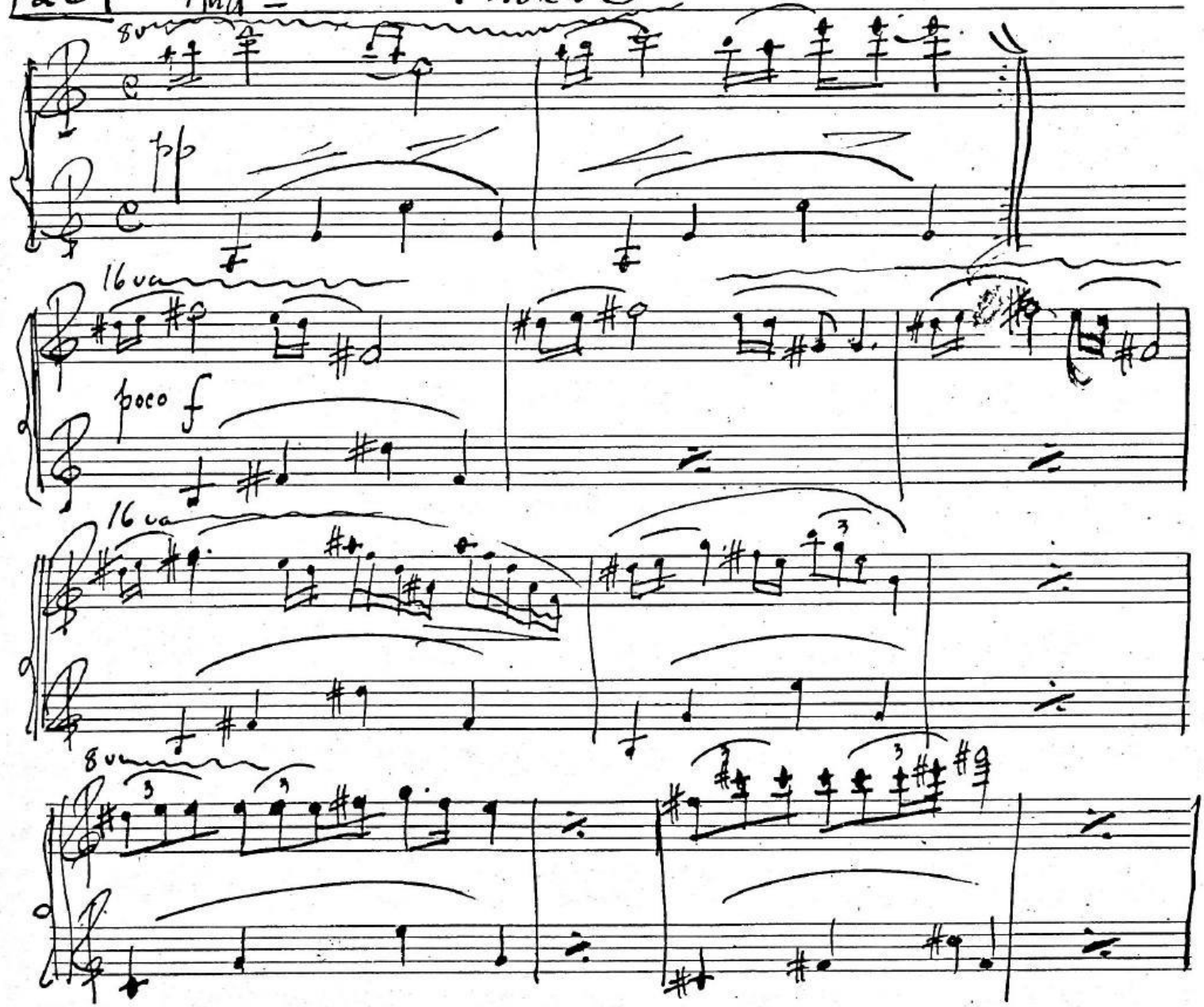

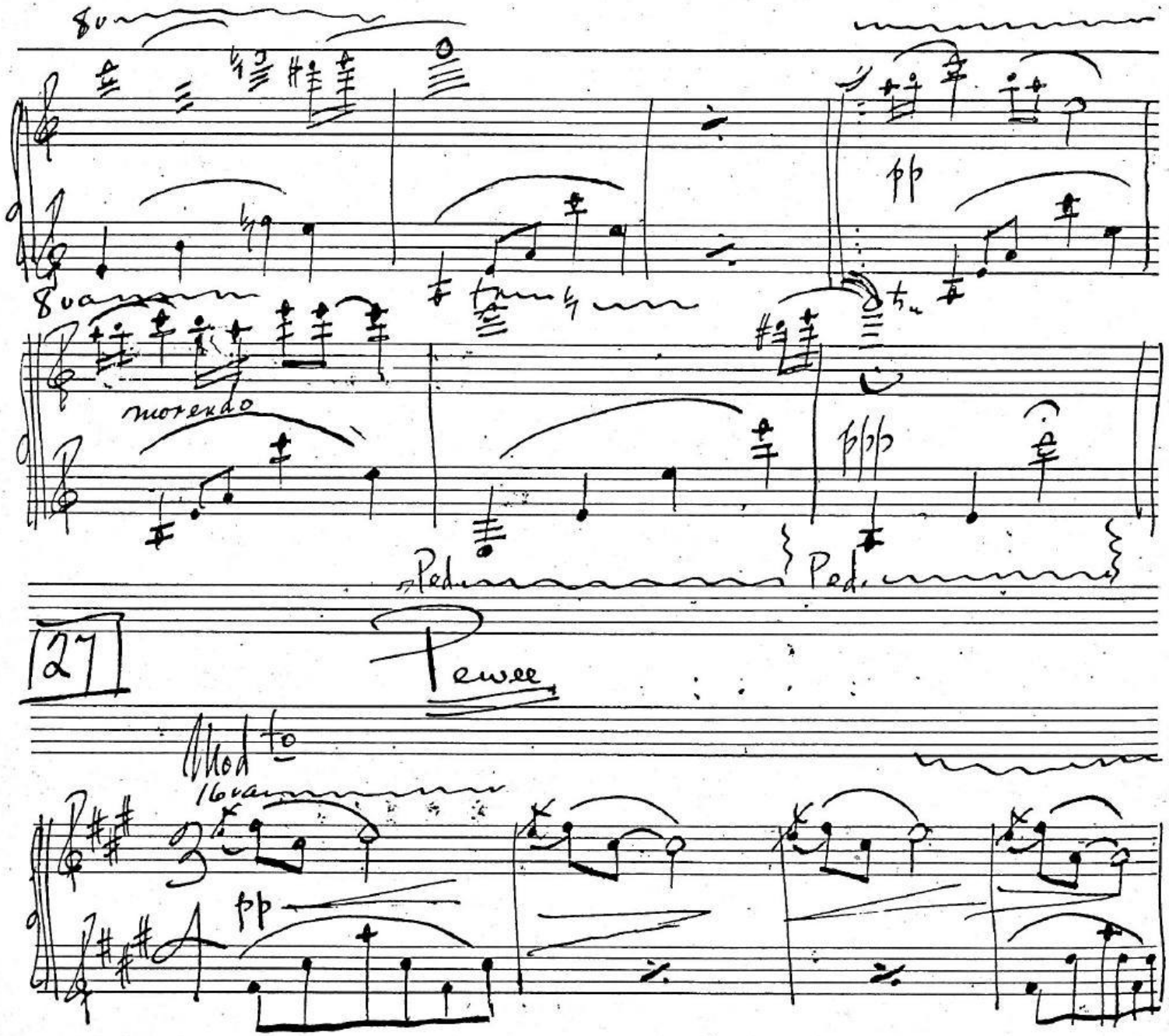
8va
pp
8va
morendo
ppp
Ped.
Ped.
27
Pewee
Mod
16va
pp

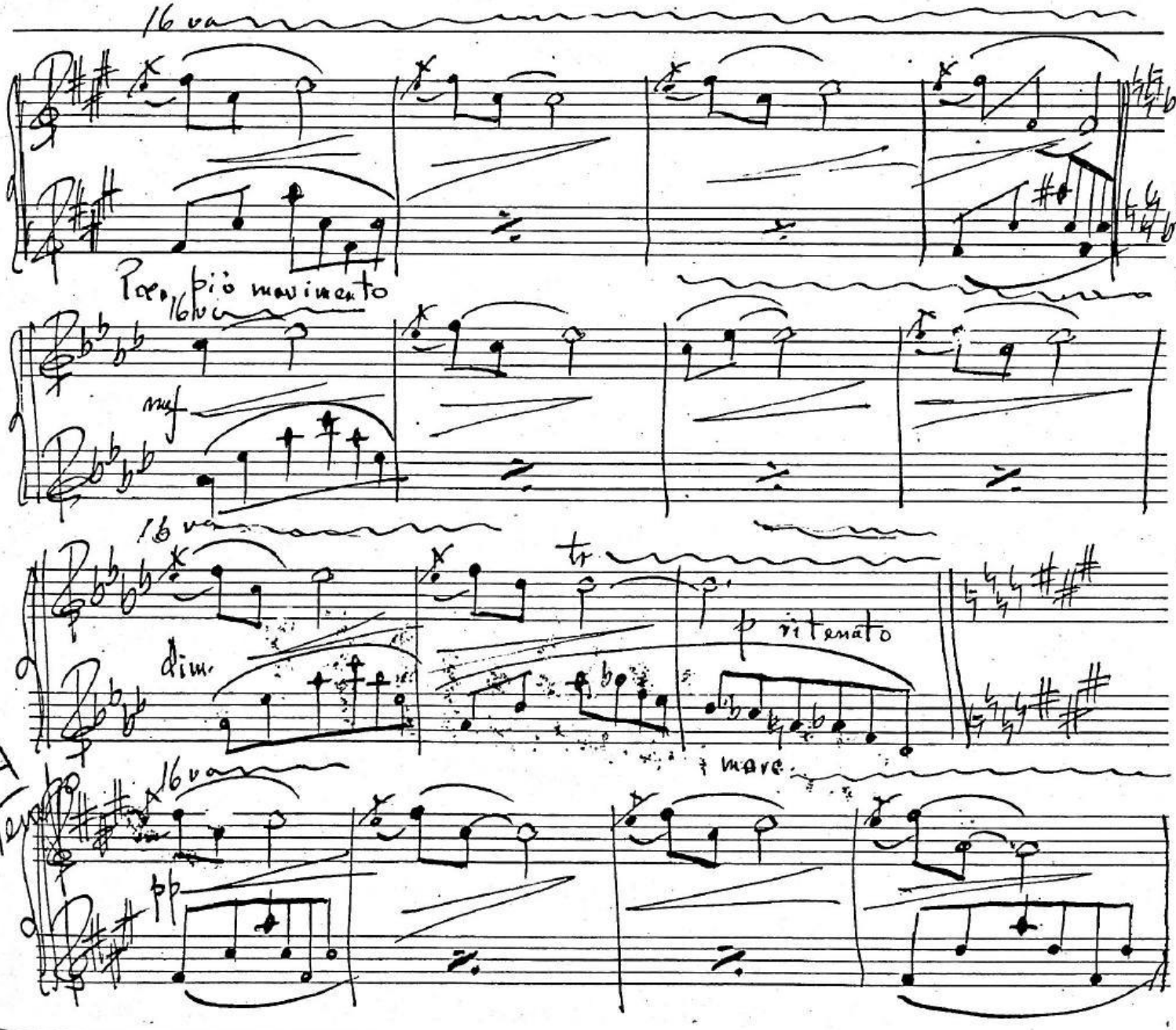
16va
Poco più movimento
16va
mf
16va
tr
dim.
p ritenuto
a tempo
16va
pp

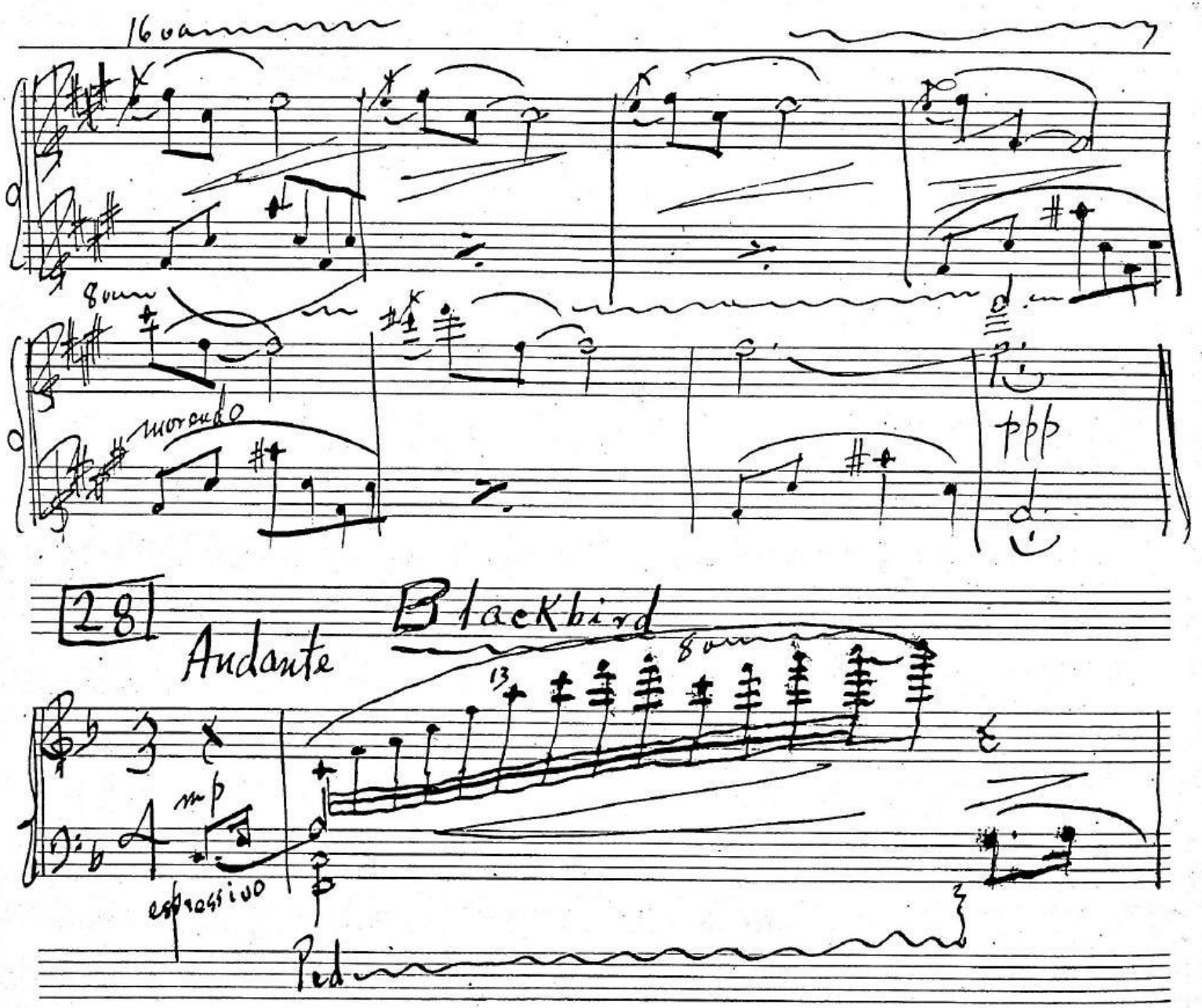
16va
8va
morendo
ppp
28
Andante
Blackbird
8va
13
mp
espressivo
Ped

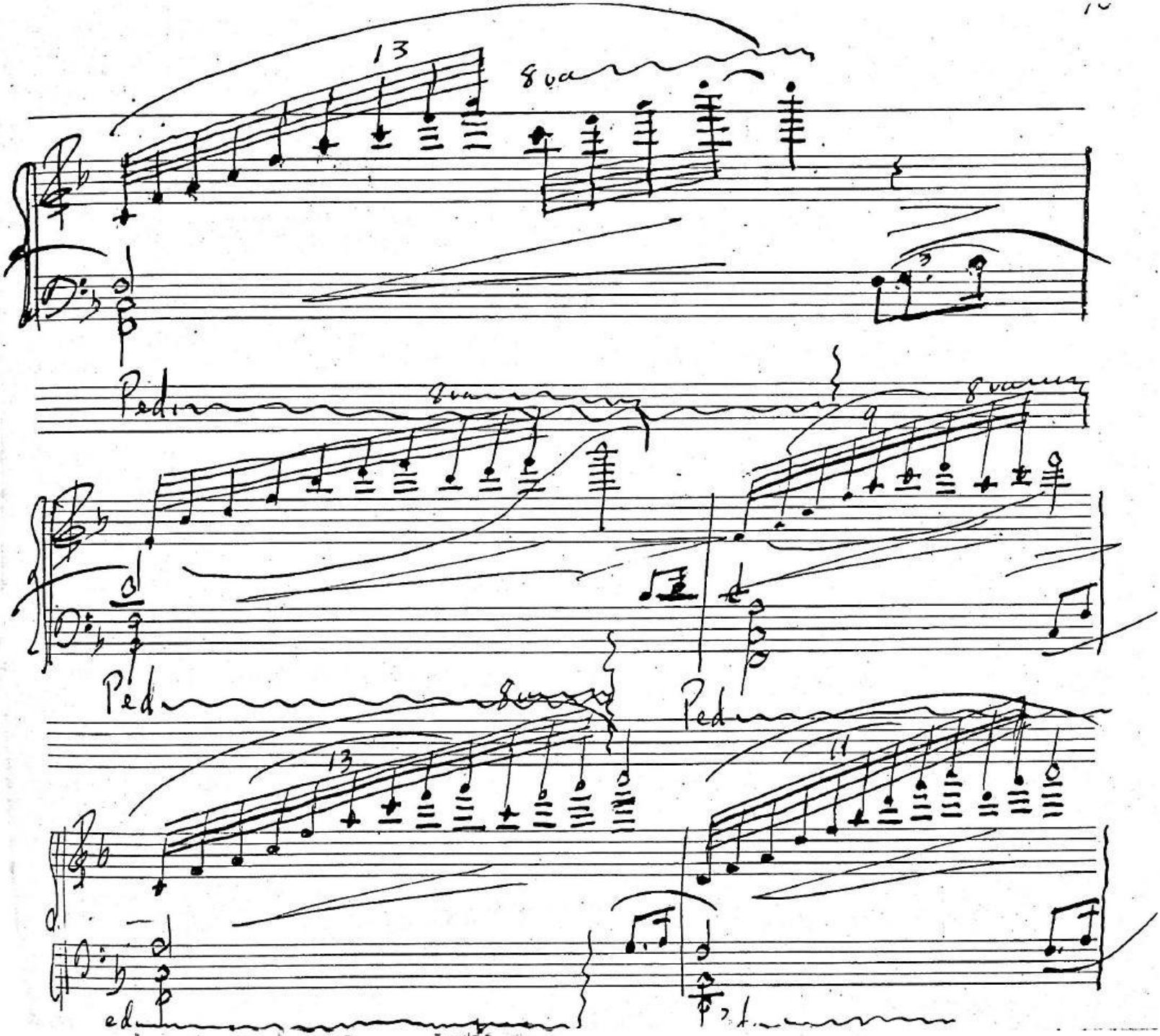
13
8va
Ped
8va
Ped
Ped
13
11
ed

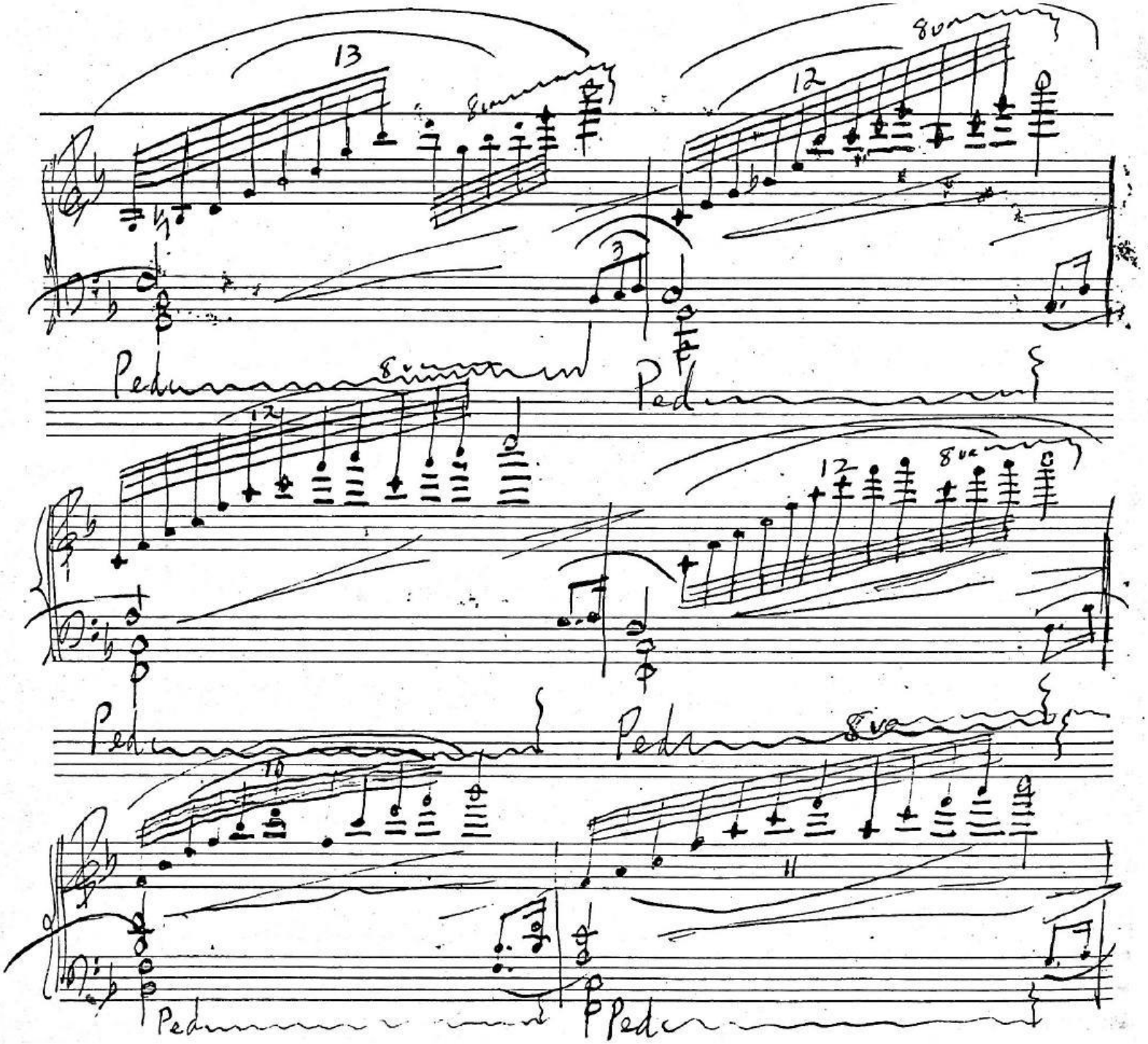
13
8va
12
3
Ped
8va
12
Ped
8va
12
Ped
8va
10
11
Ped
Ped

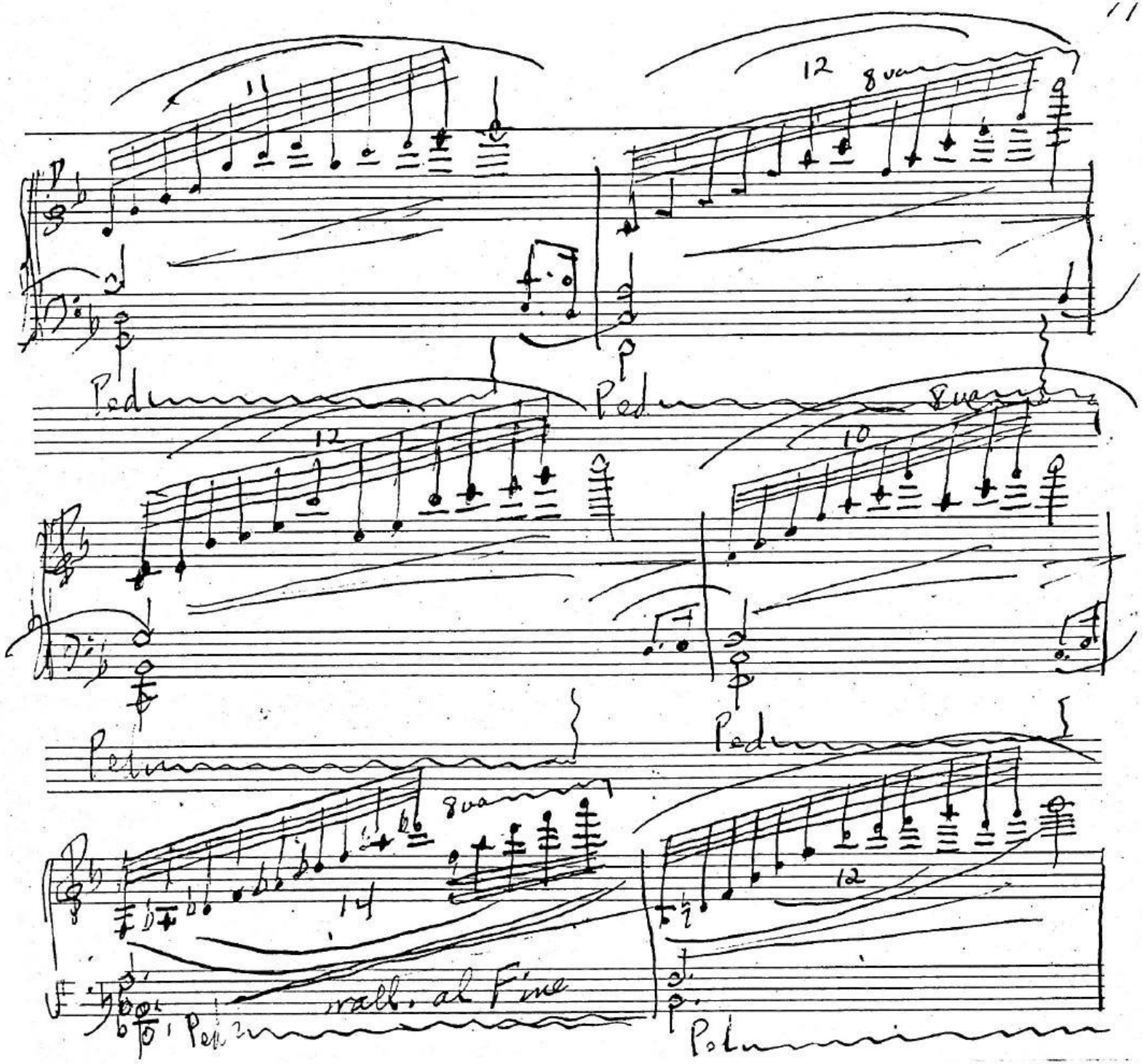
11
12
8va
Ped
12
10
8va
Ped
Ped
8va
14
12
rall. al Fine
Ped
Ped

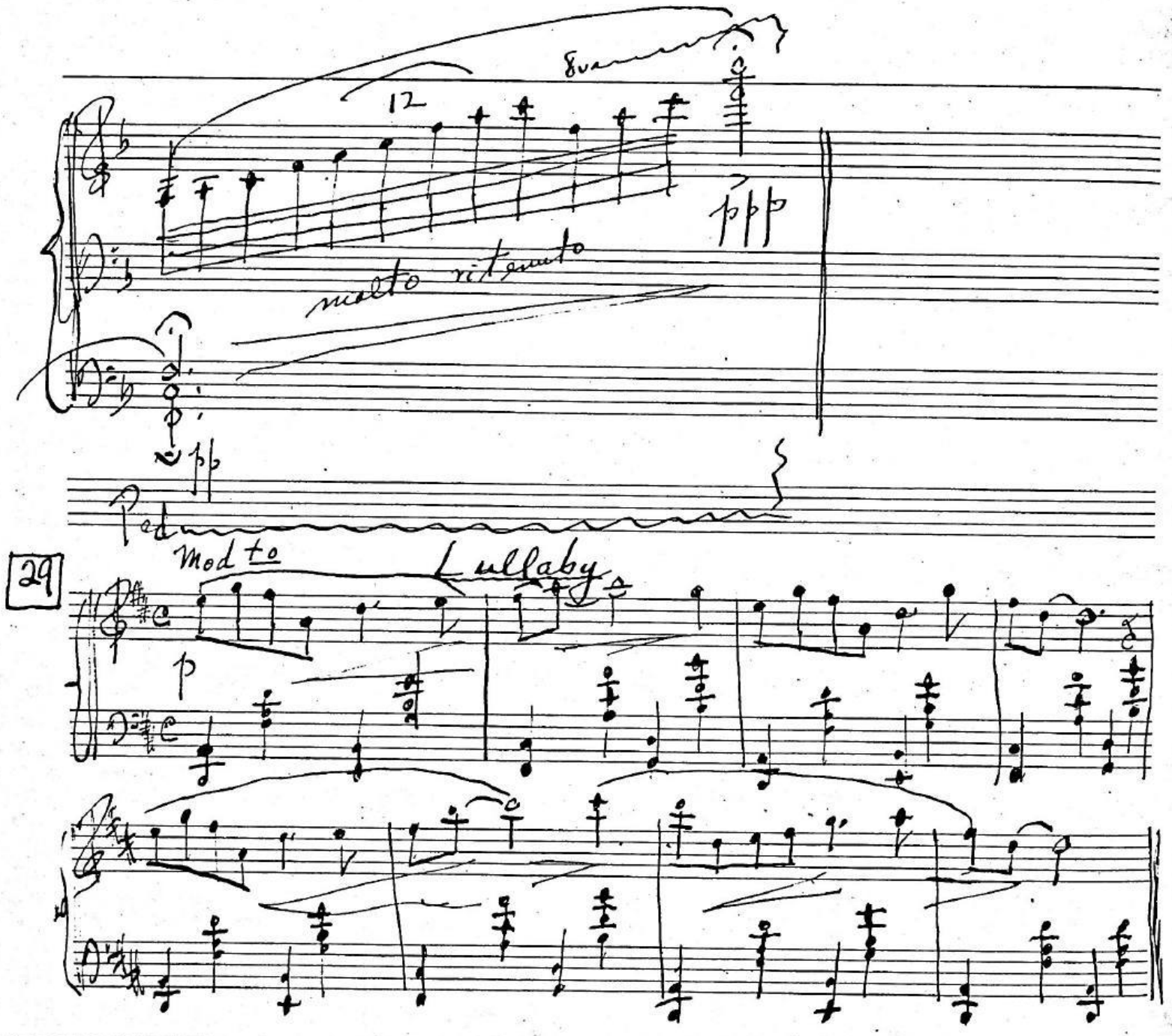
8va
12
ppp
molto ritenuto
pp
Ped
29
Mod to
Lullaby
p

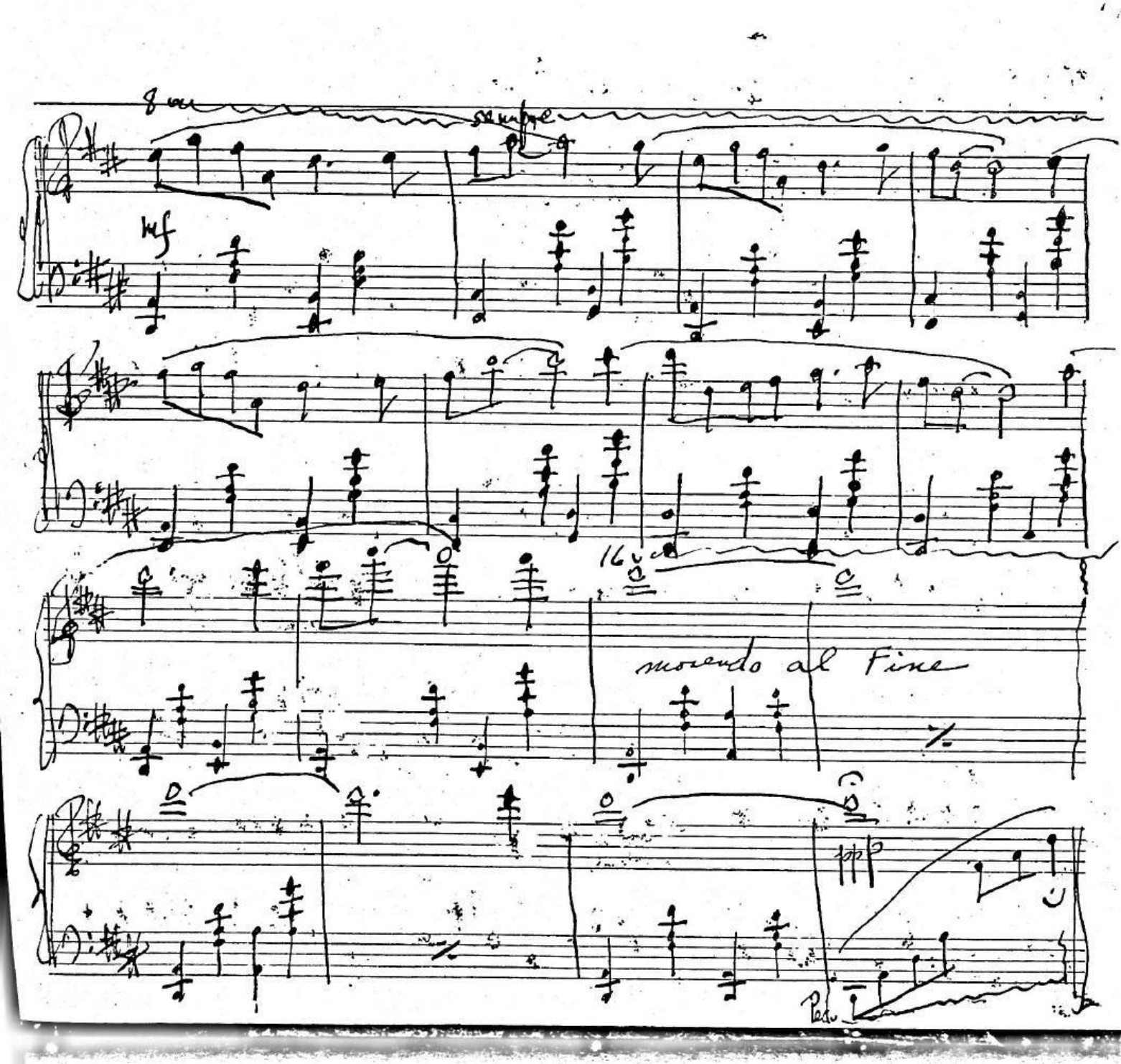
8va
sempre
mf
16va
morendo al Fine
Ped.

30 Allegro Impromptu

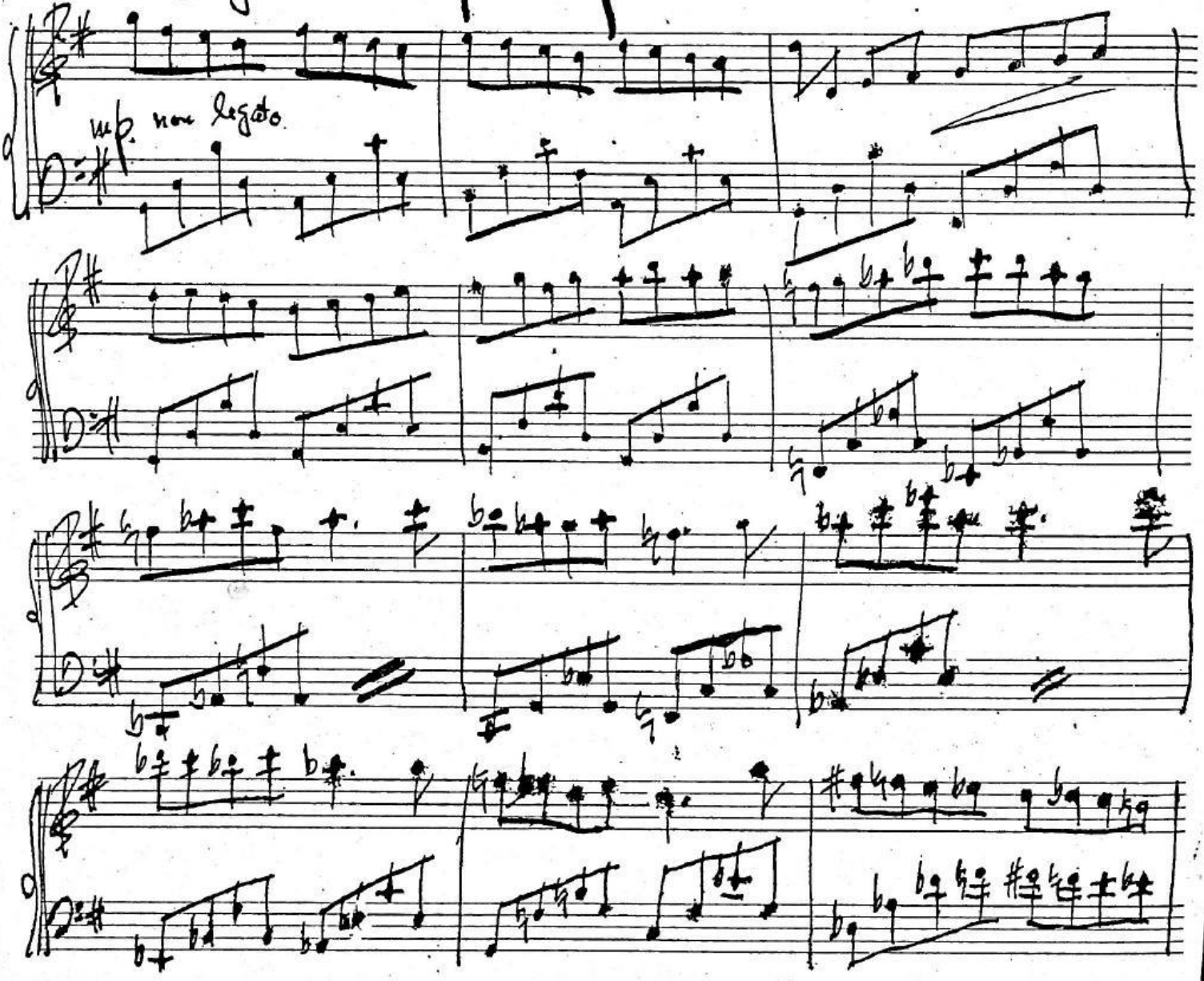

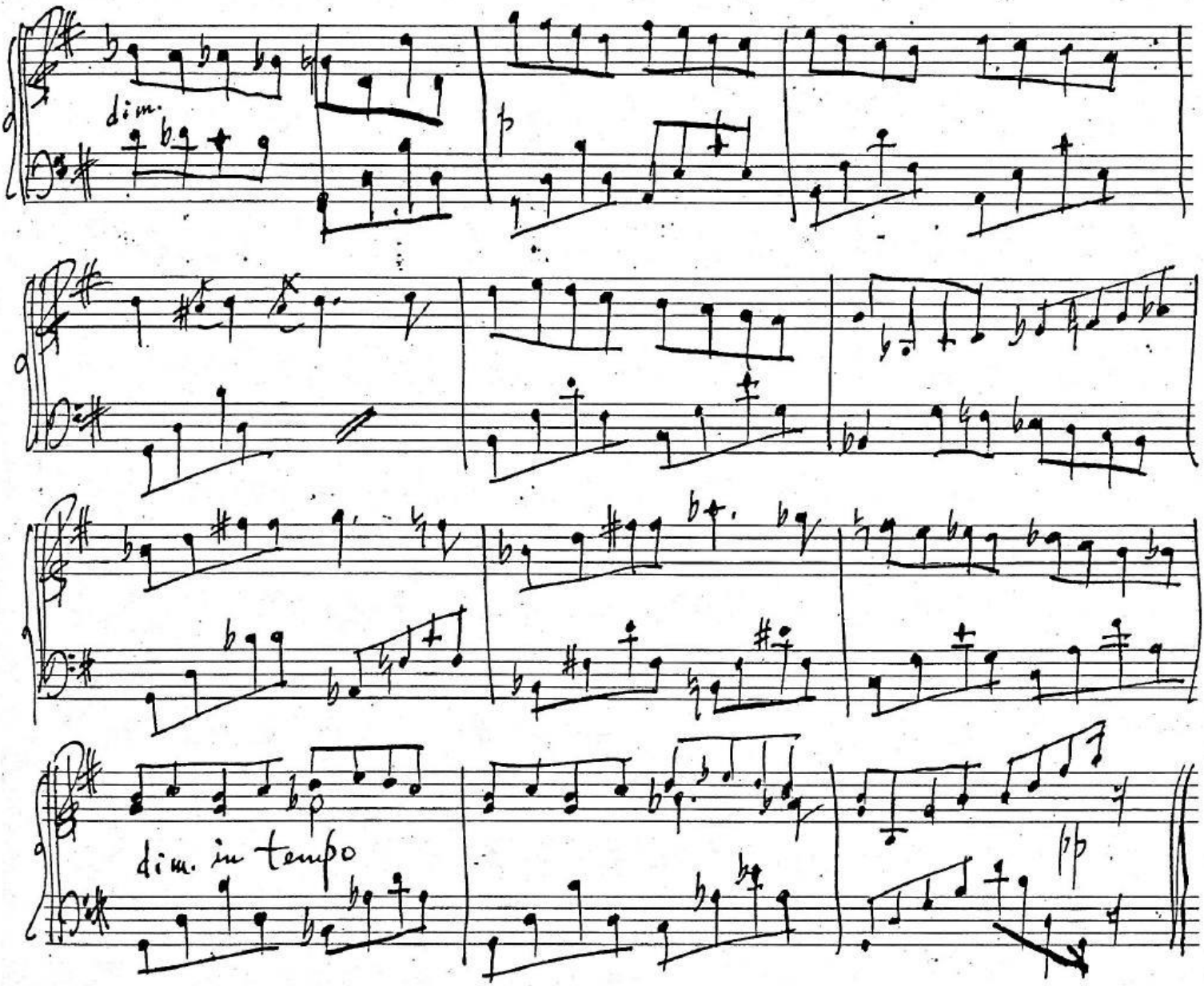
dim.
p
dim. in tempo
pp

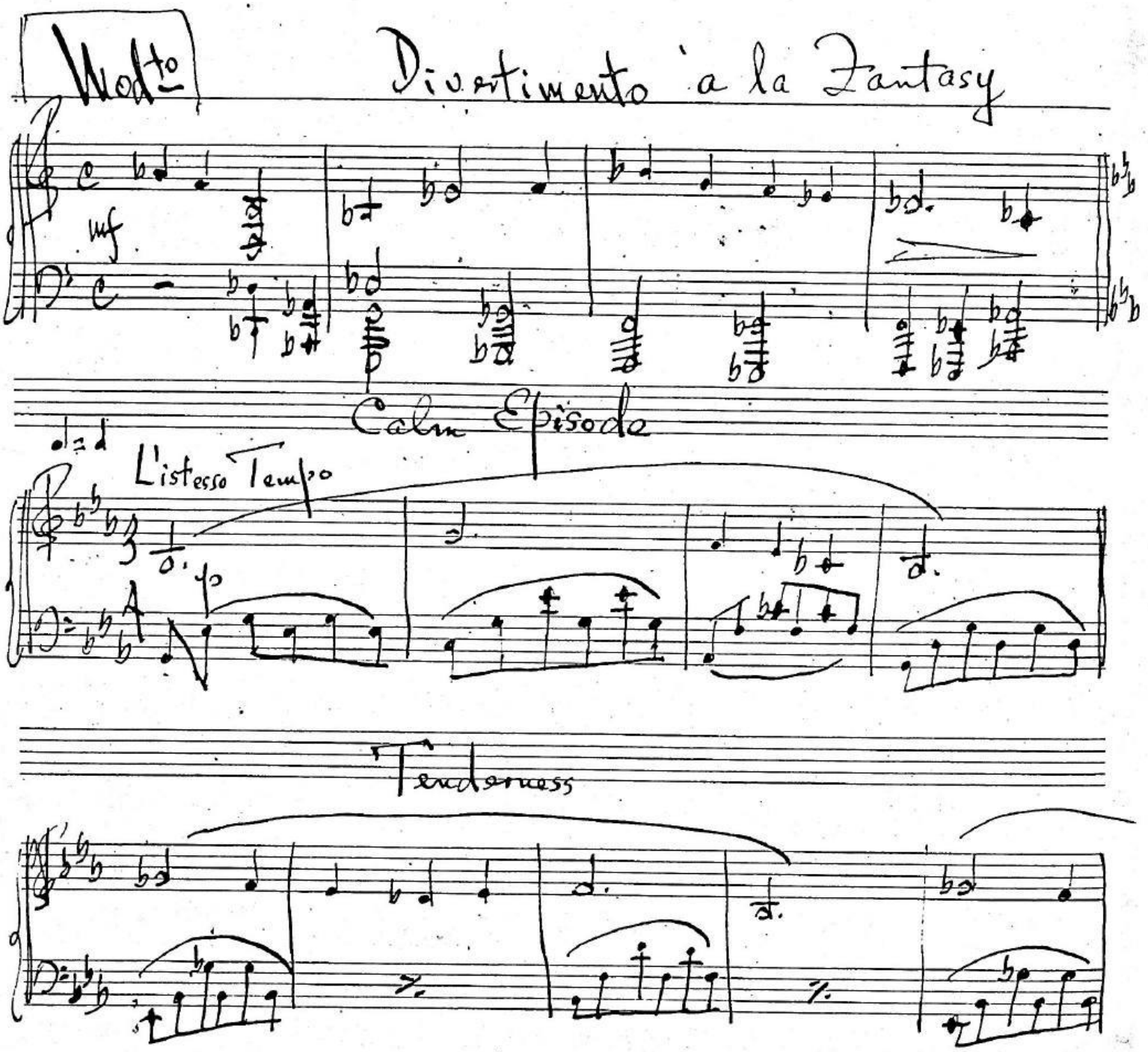
Molto
Divertimento a la Fantasy
mf
Calm Episode
L'istesso Tempo
Tenderness

Morning Breezes and

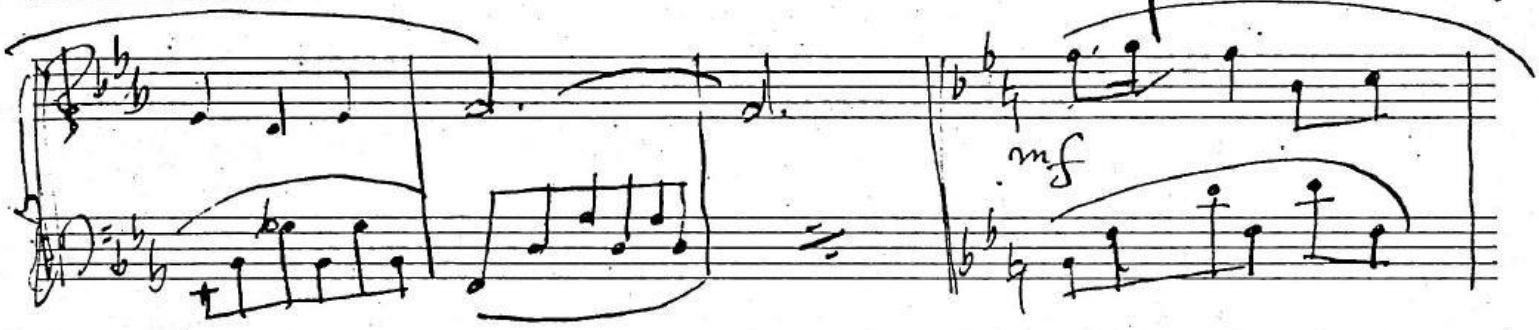

Dawn's Awakening . . .

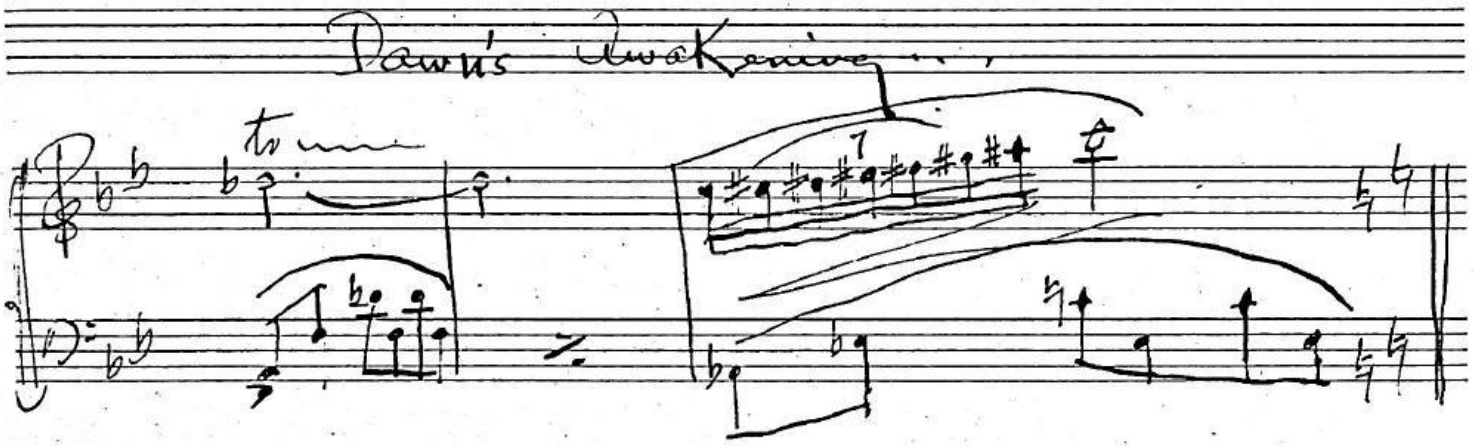

Nature Study

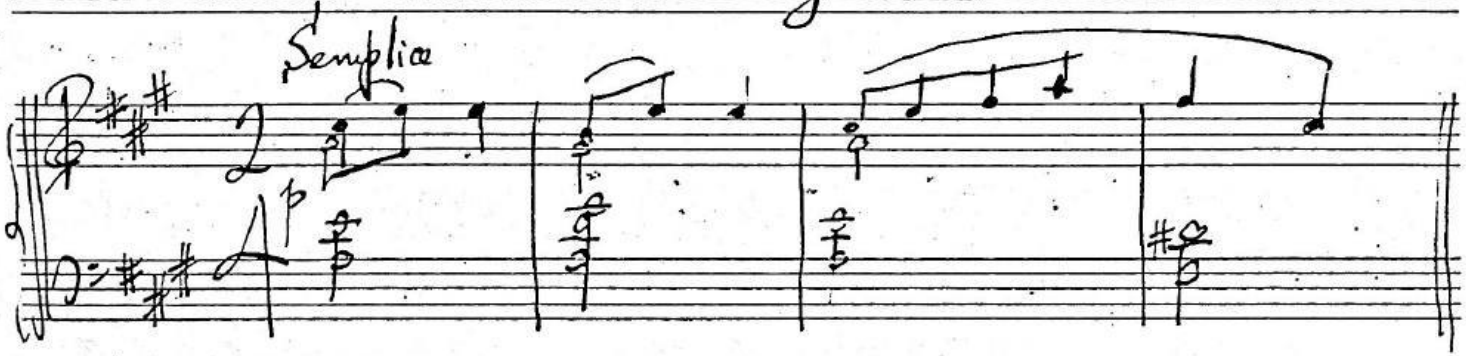

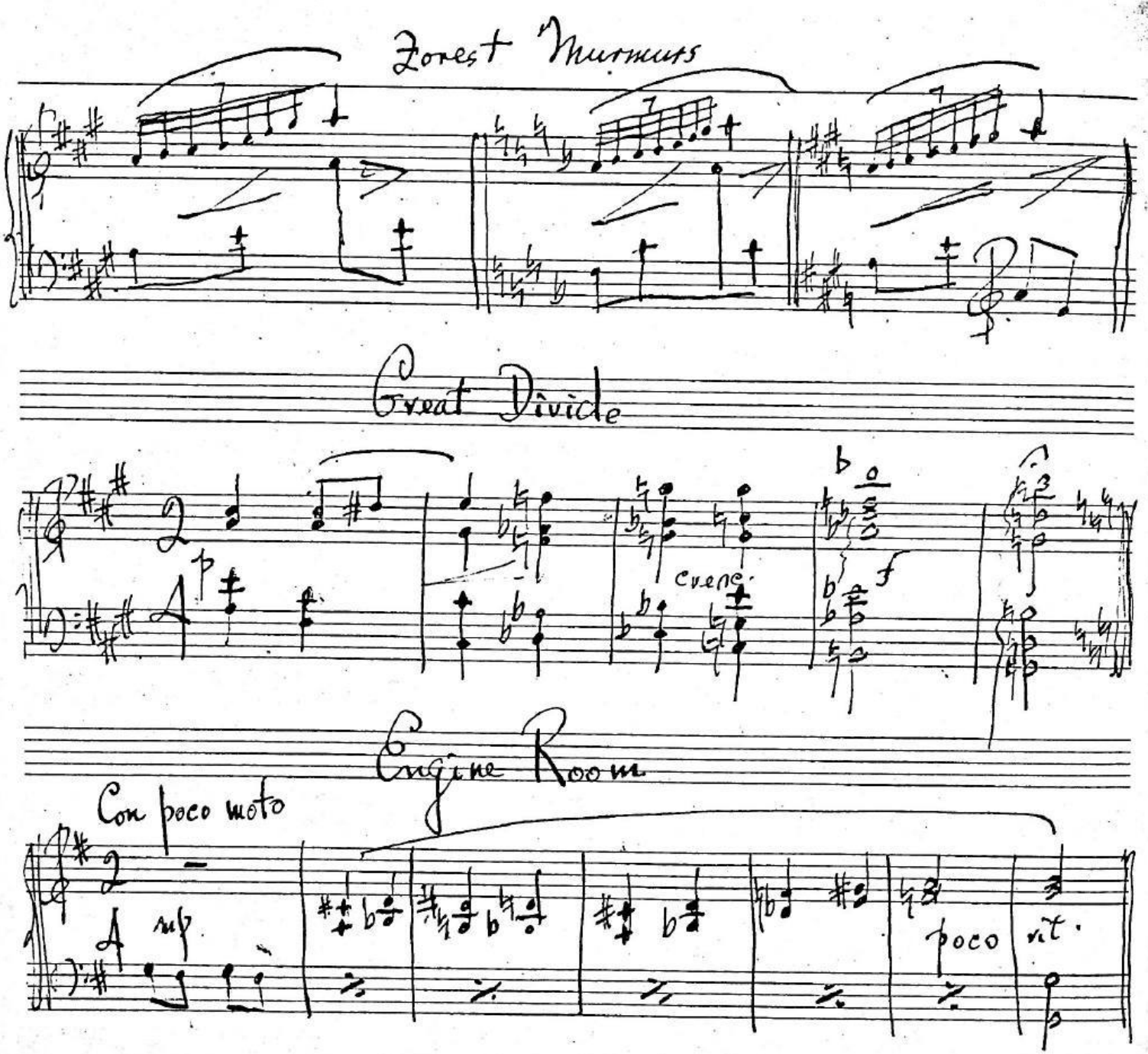
Forest Murmurs
Great Divide
cresc.
Engine Room
Con poco moto
mp
poco
rit.

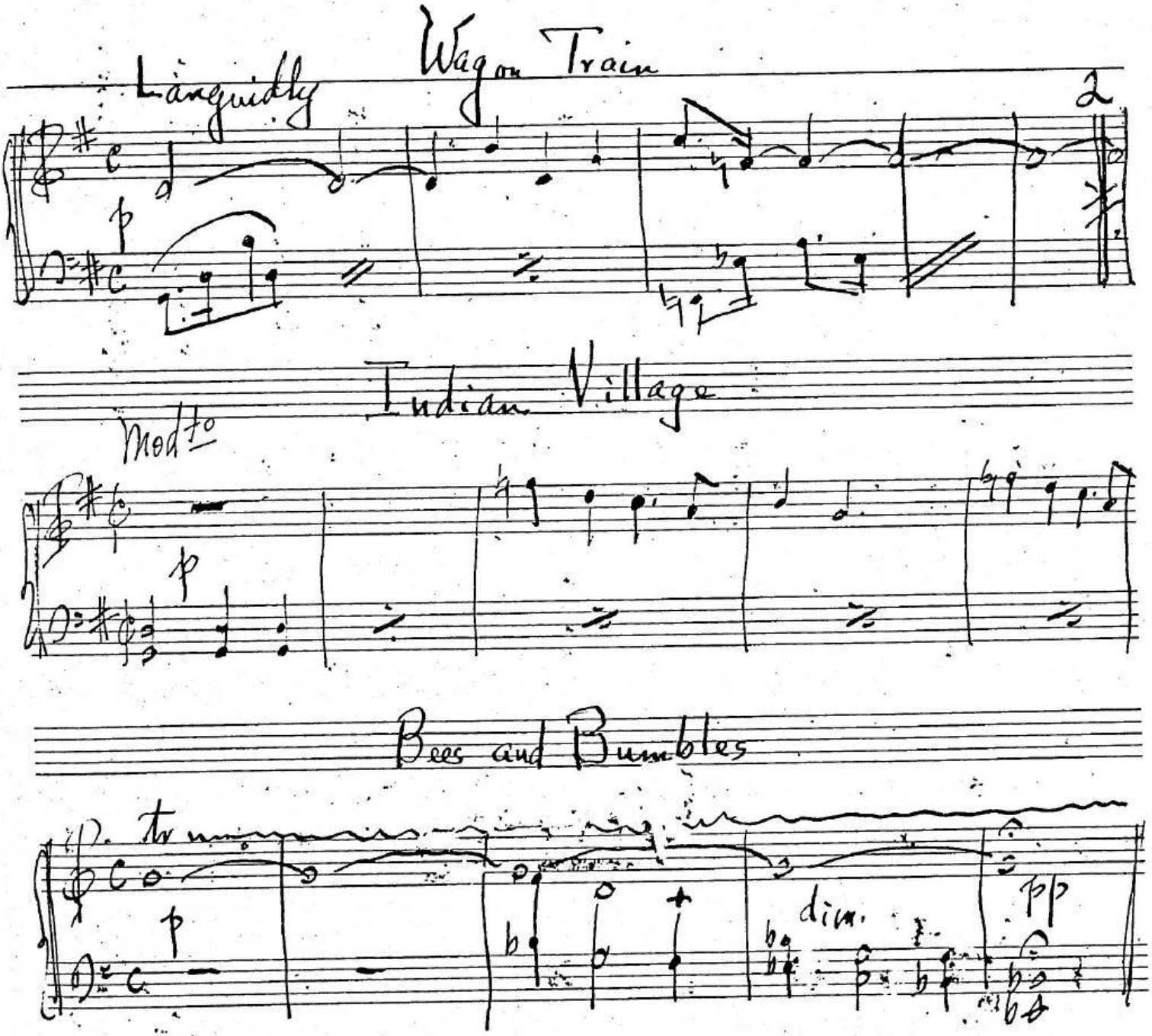
Wagon Train
Languidly
p
2
Indian Village
Mod^to
p
Bees and Bumbles
tr
p
dim.
pp

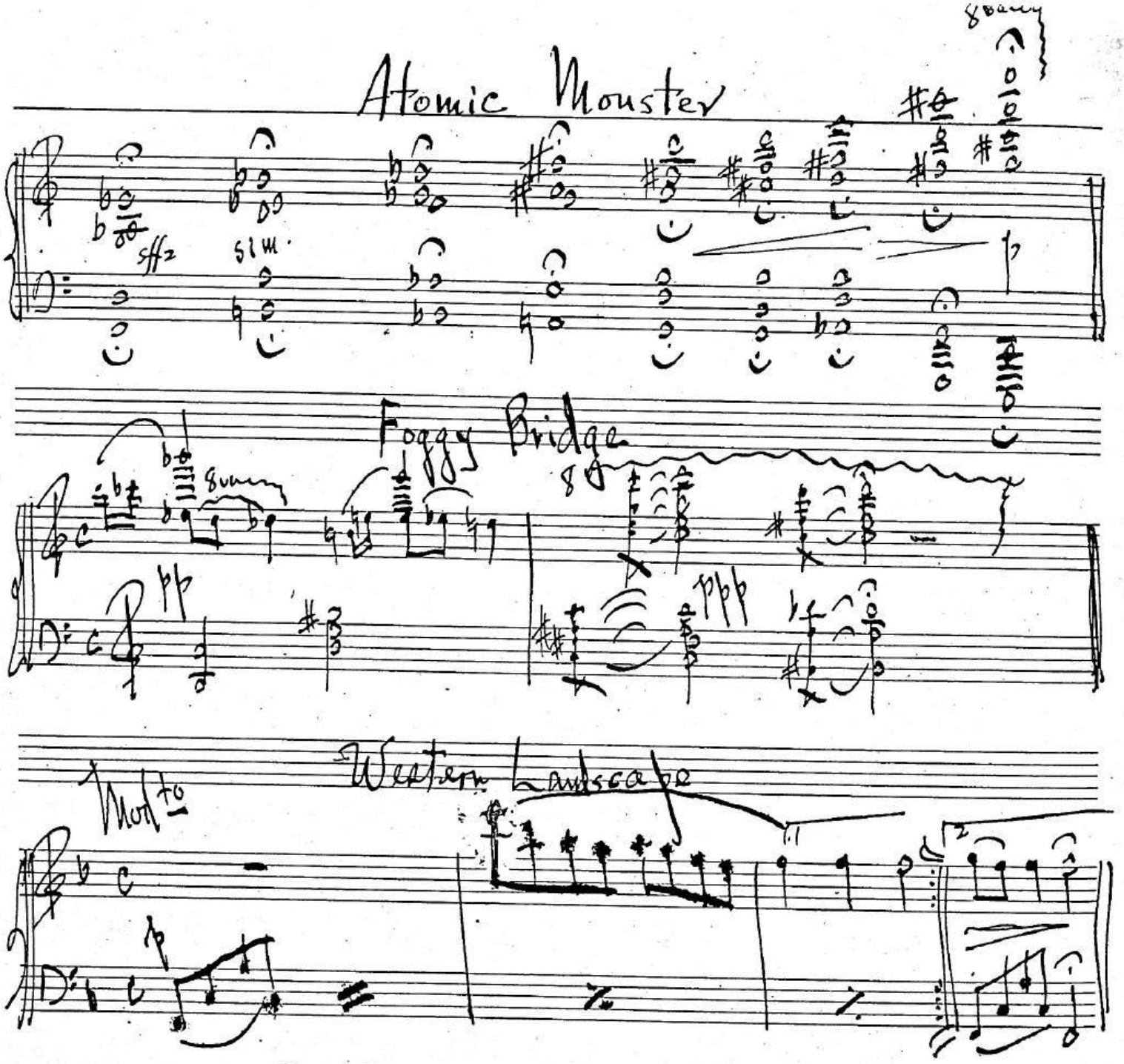
Atomic Monster
sffz
sim.
8va
Foggy Bridge
8va
ppp
Western Landscape
Moderato
p

Happy Holiday

Allegretto

mp

Ragtime

Allegretto

Buggy Ride

Allegro

mp

Dim. in tempo

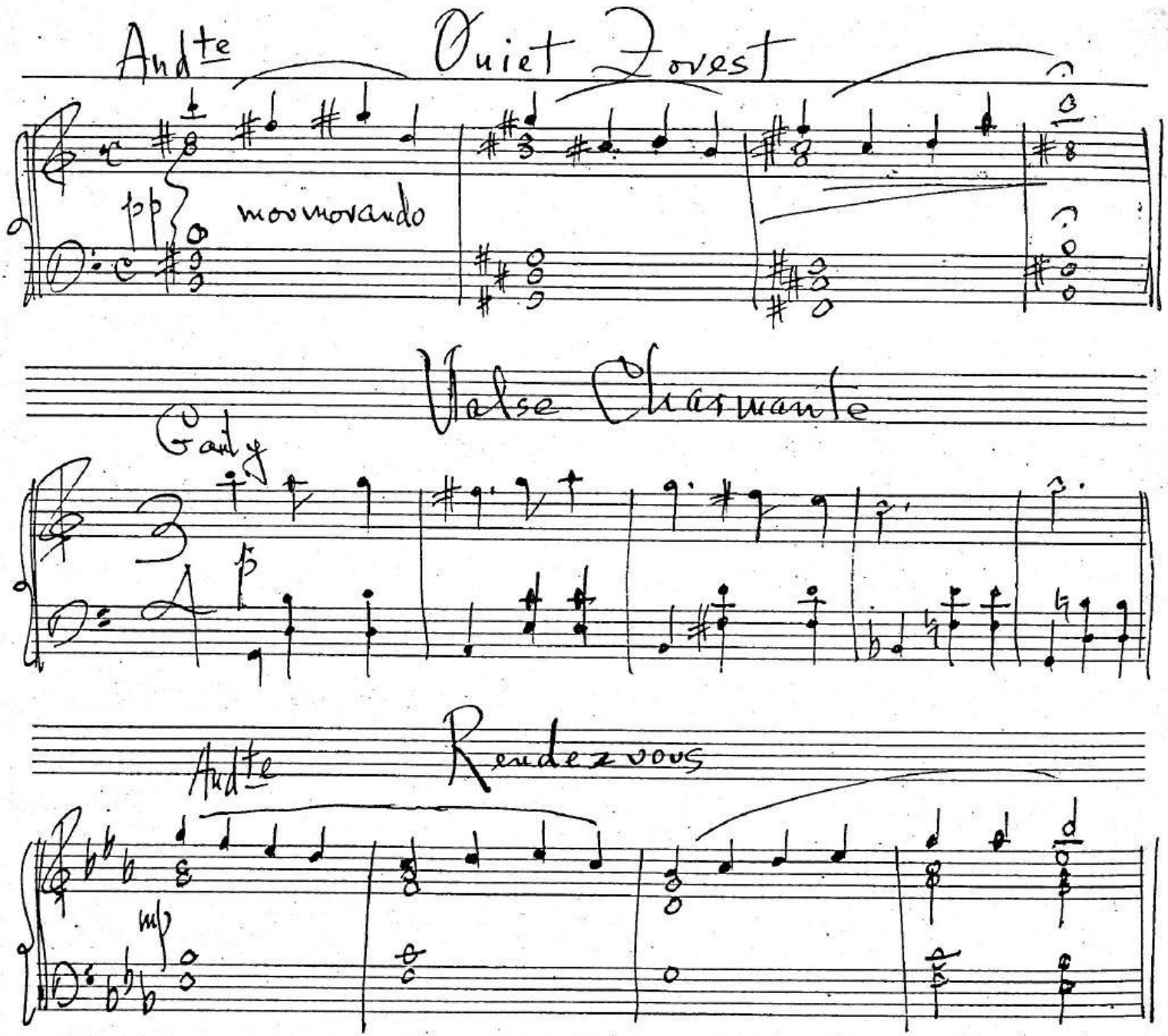
Andte
Quiet Forest
pp
murmurando
Valse Charmante
Gaily
p
Andte
Rendezvous
mp

Romantic Interlude

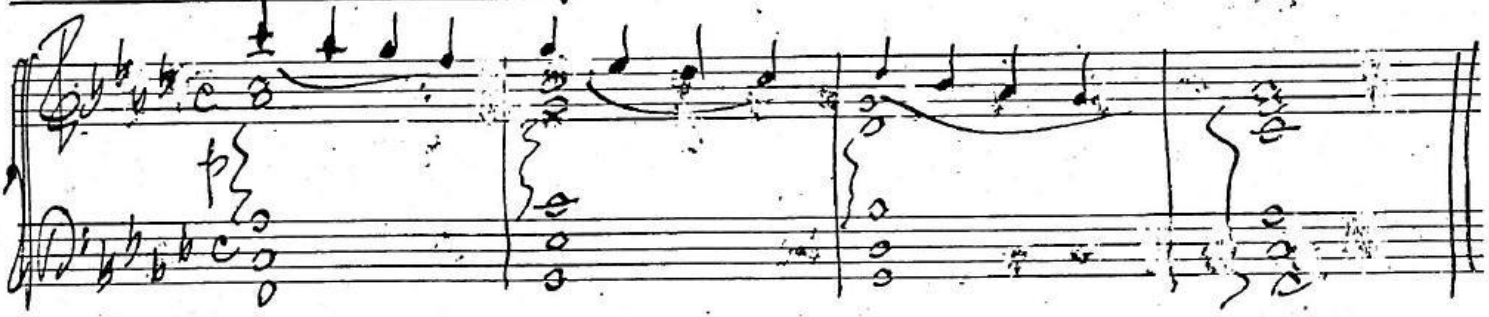

Reverie

Andante

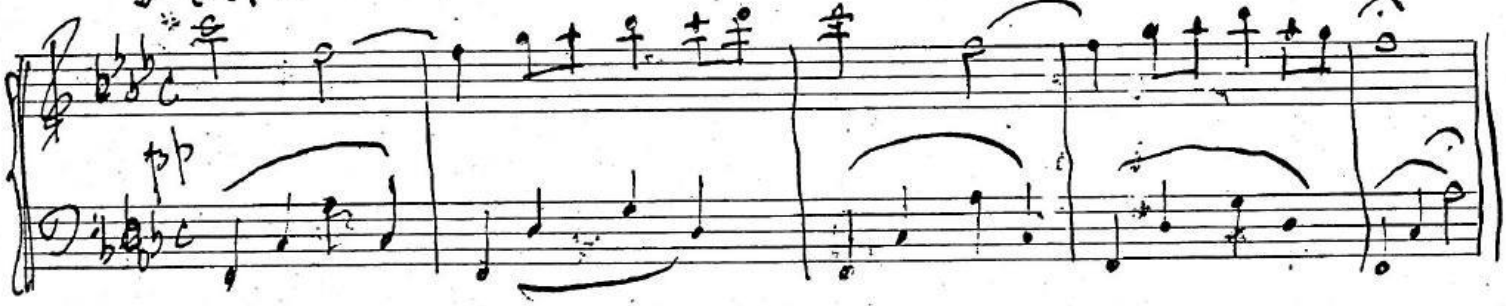

A Day In The Country

Andante

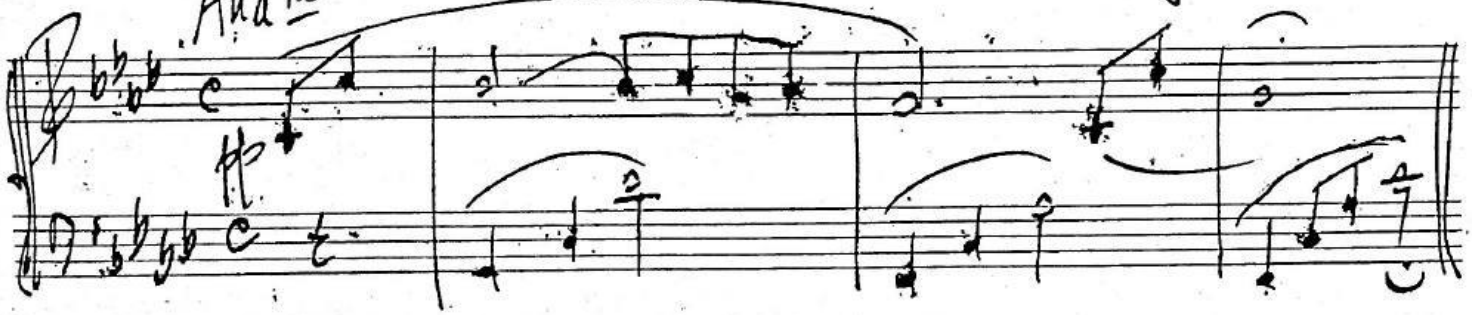

Marching For Fun

Moveh

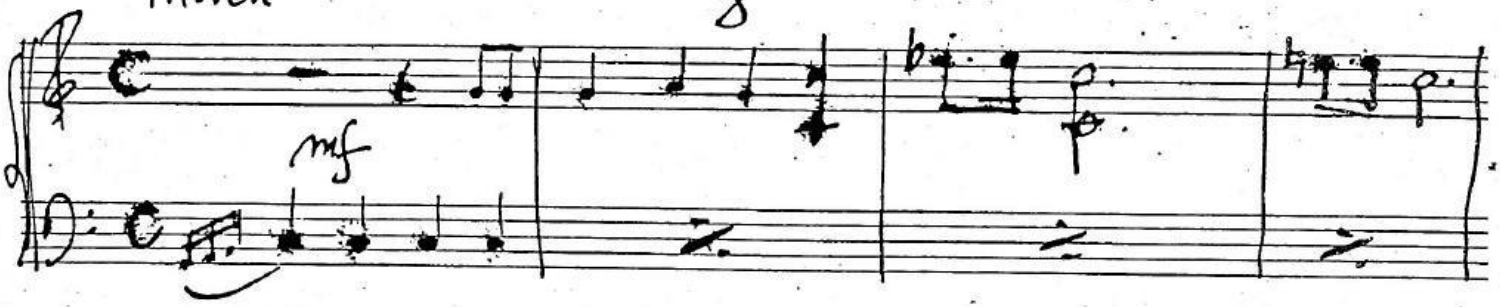

Waltz Jun On Tee

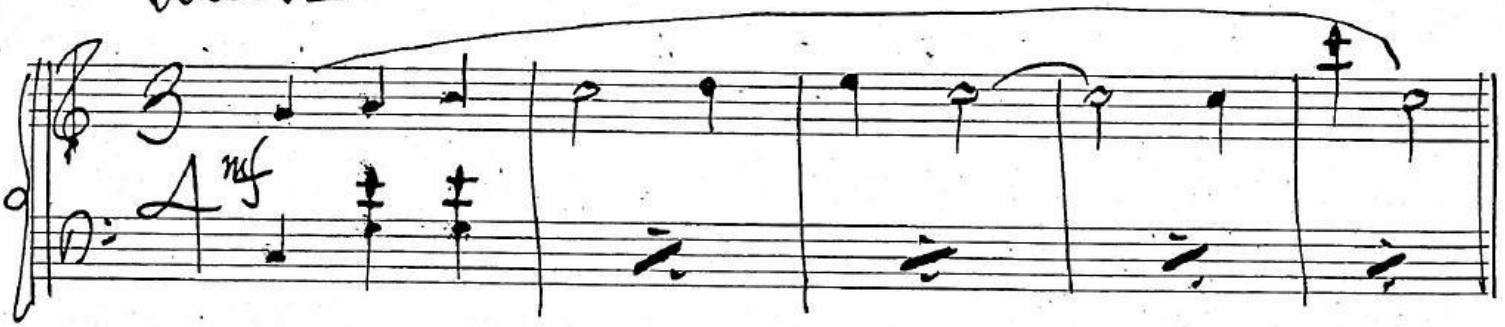

Chit Chat

Allegro

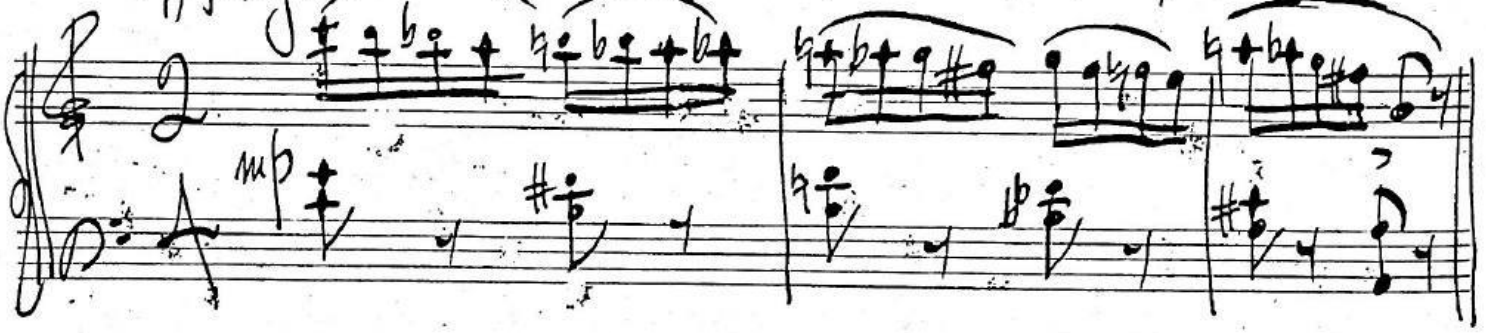

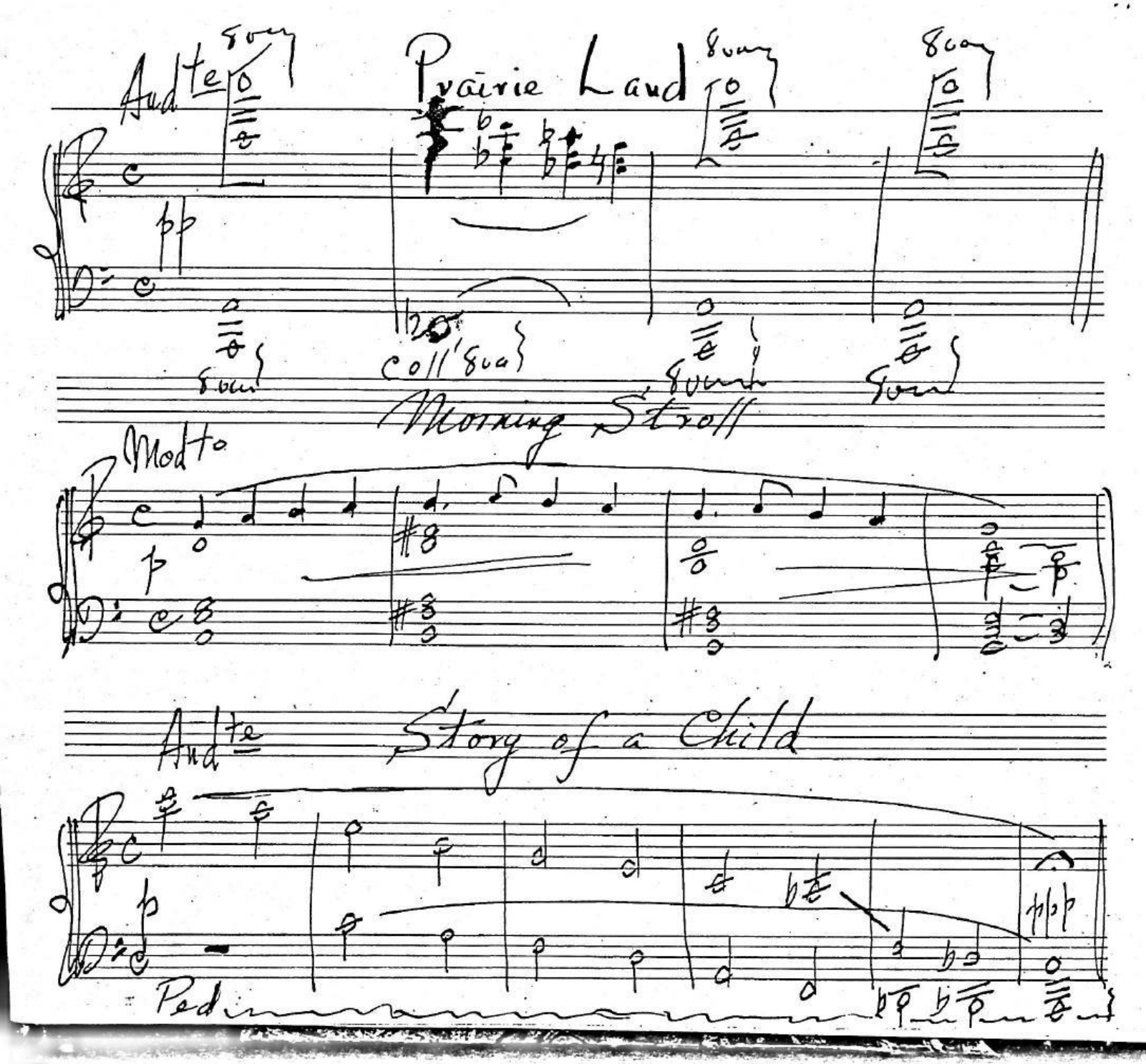
Andte
8va
Prairie Land
8va
8va
8va
coll'8va
8va
8va
Morning Stroll
Modto
Andte
Story of a Child
Ped

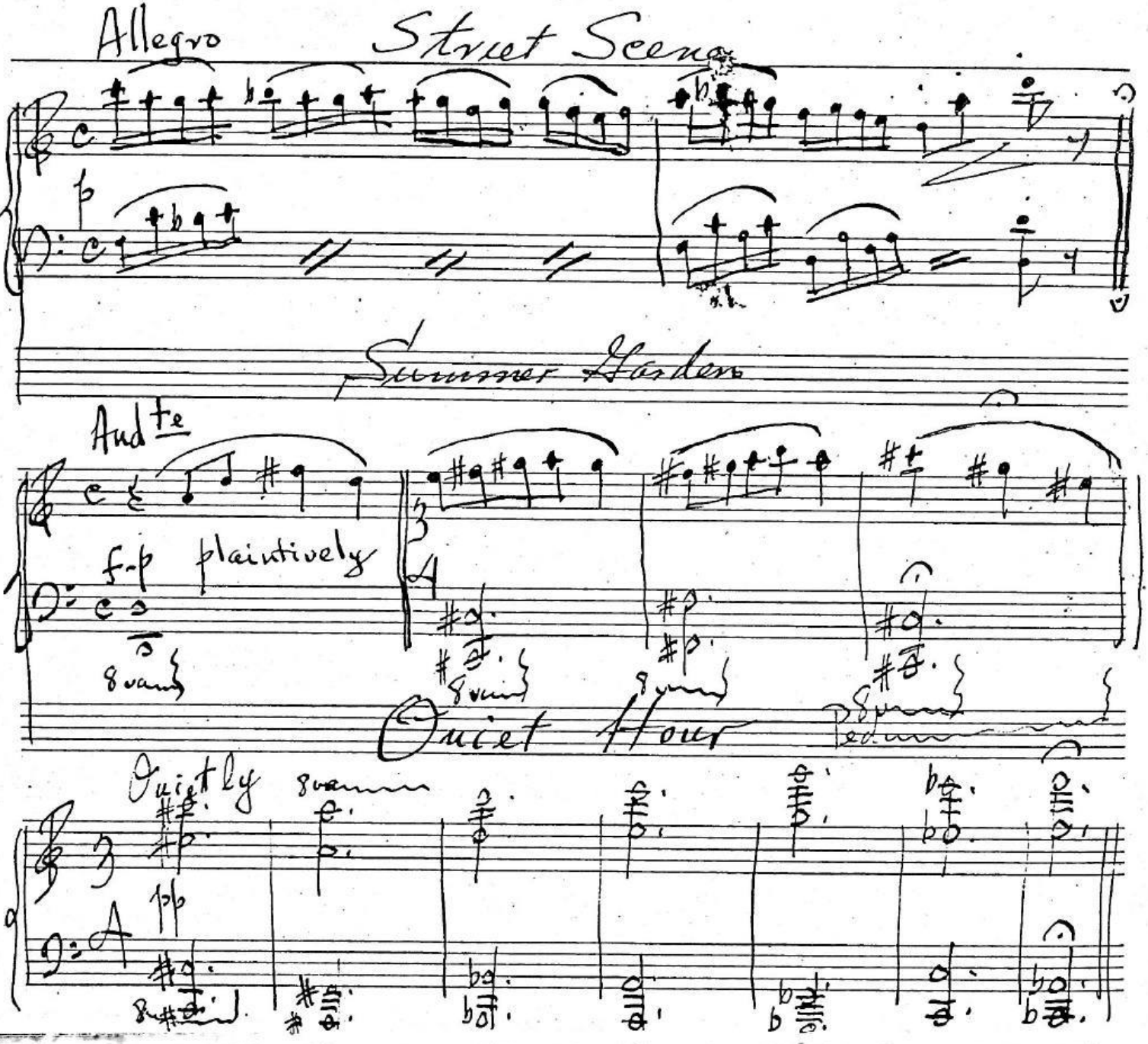
Allegro
Street Scene
Summer Garden
Andte
f-p plaintively
Quiet Hour
Quietly
8va
Ped.

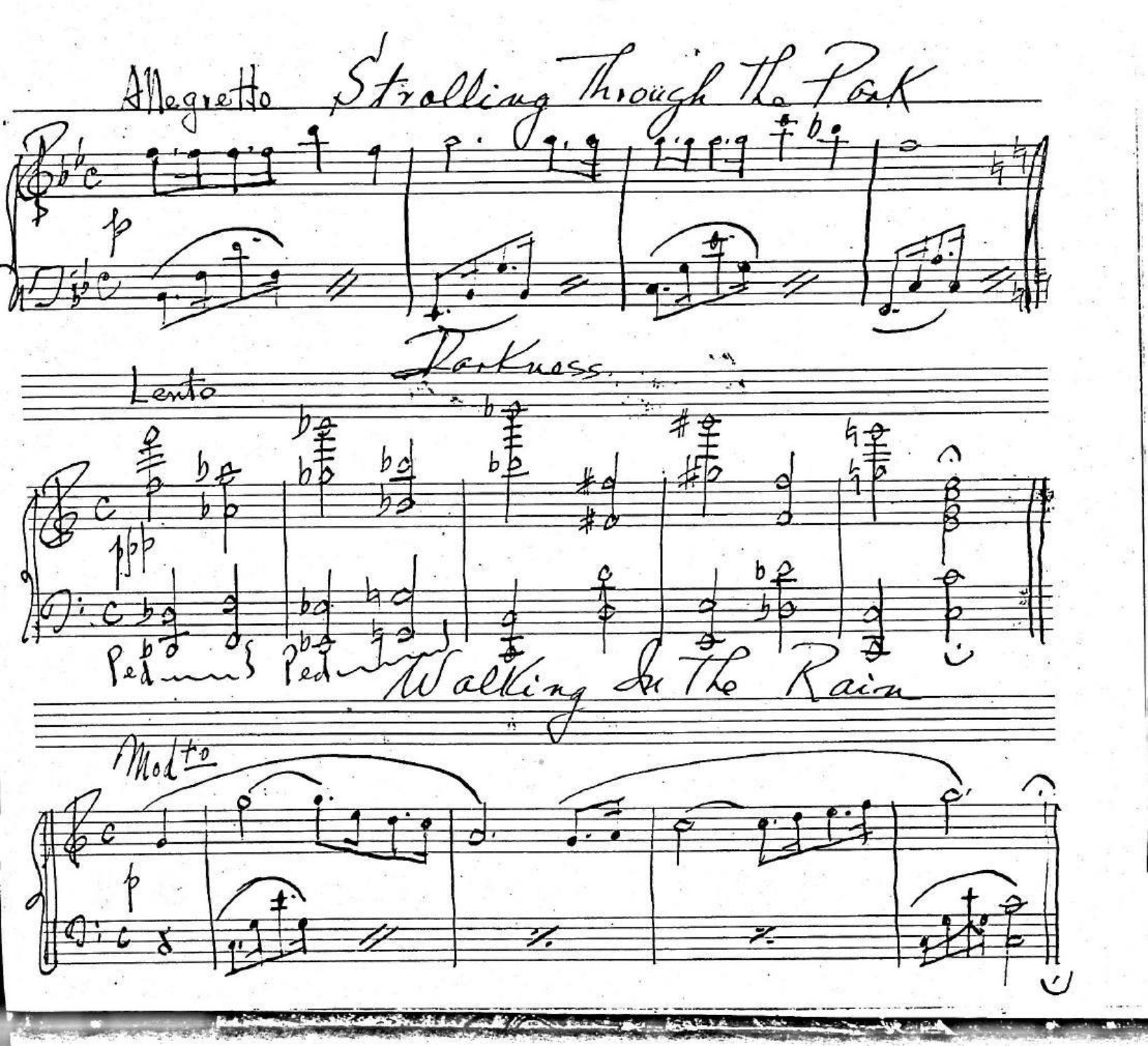
Allegretto
Strolling Through the Park
Darkness
Lento
Ped
Ped
Walking in the Rain
Mod^to

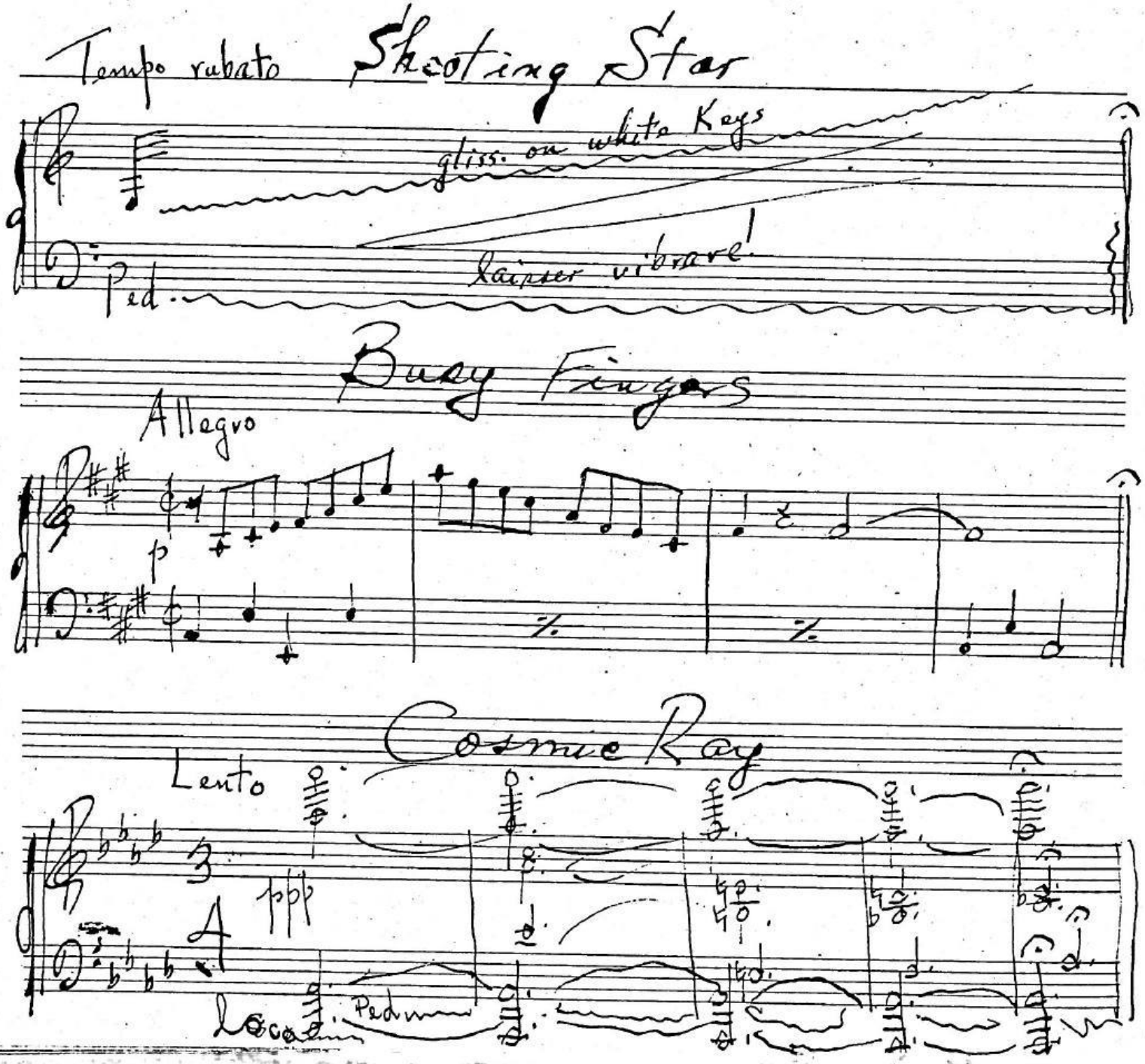
Tempo rubato
Shooting Star
gliss. on white Keys
Ped.
laisser vibrare!
Busy Fingers
Allegro
p
Cosmic Ray
Lento
ppp
Ped.

Furioso

Rambling River

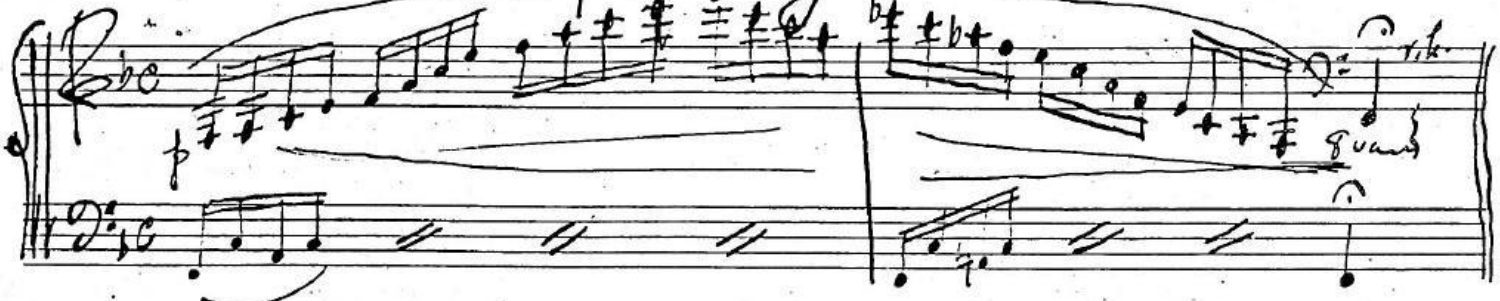

Jack and Jill

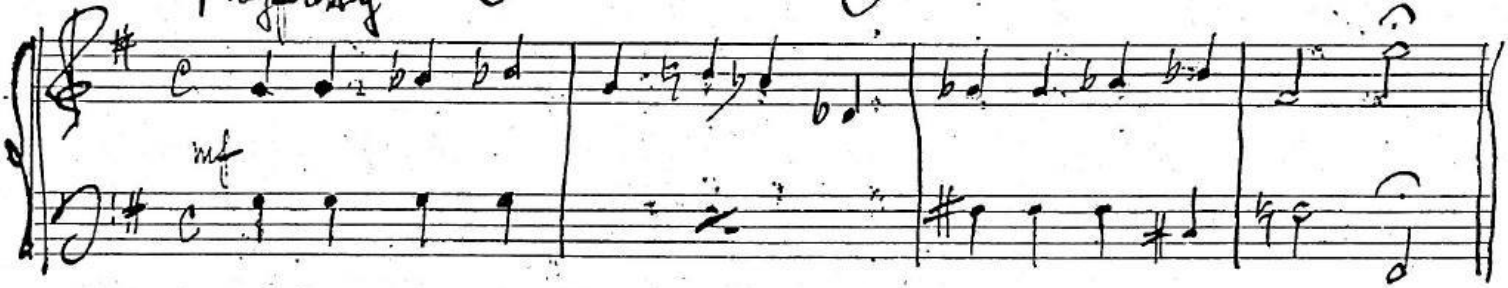

Allegretto

Pleasant Task

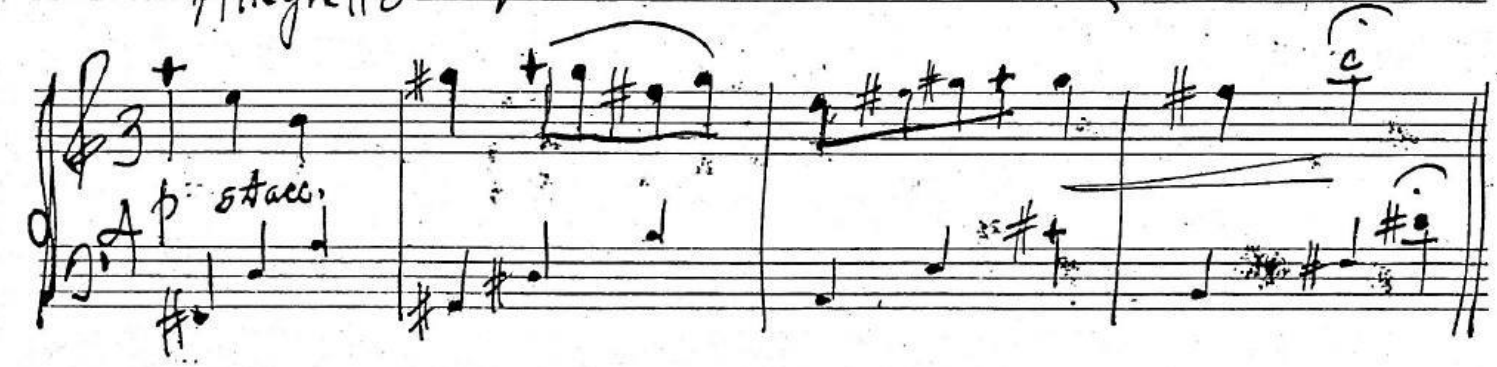

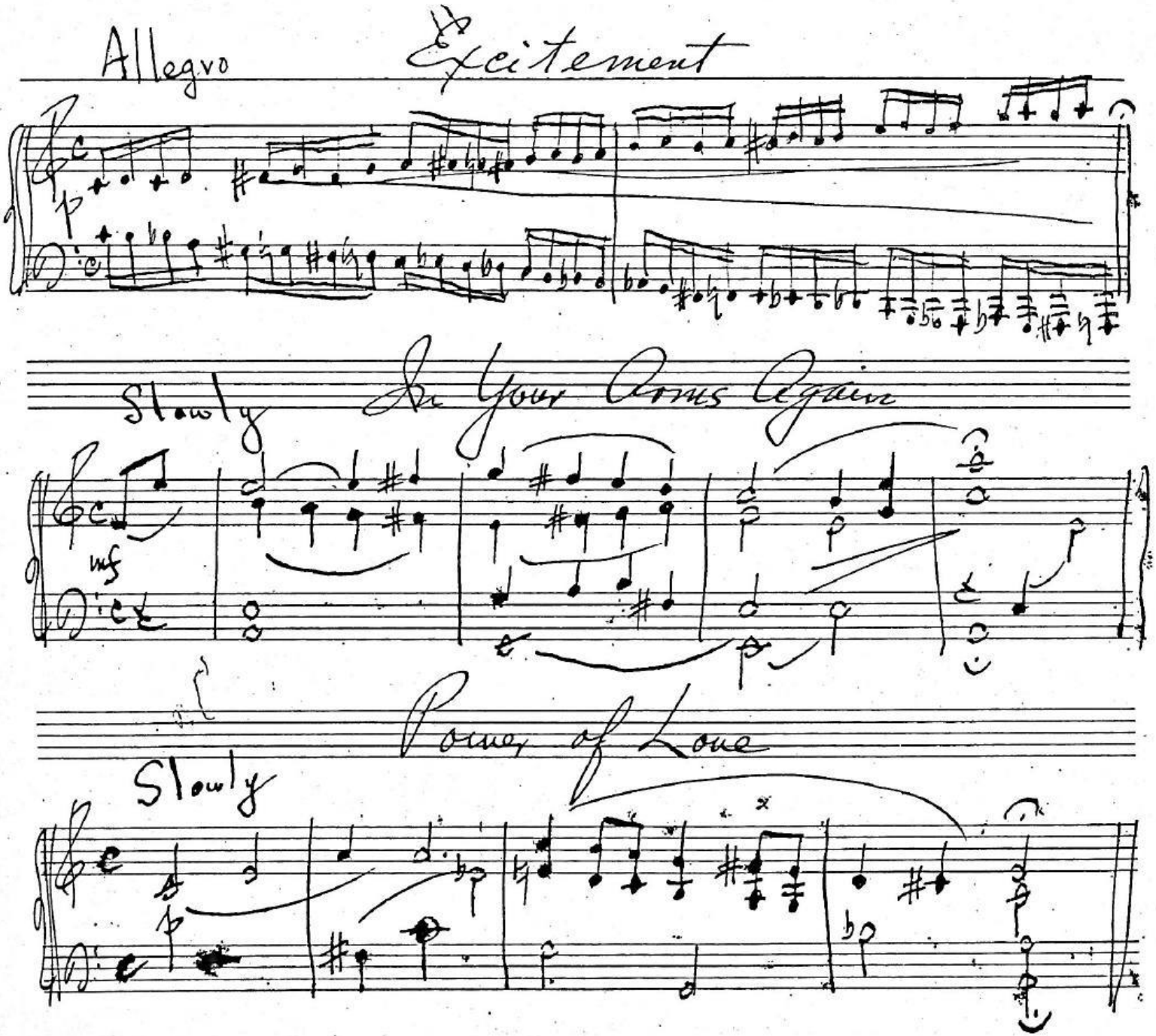
Allegro
Excitement
p
Slowly
In Your Arms Again
mf
p
Power of Love
Slowly
p
f
p

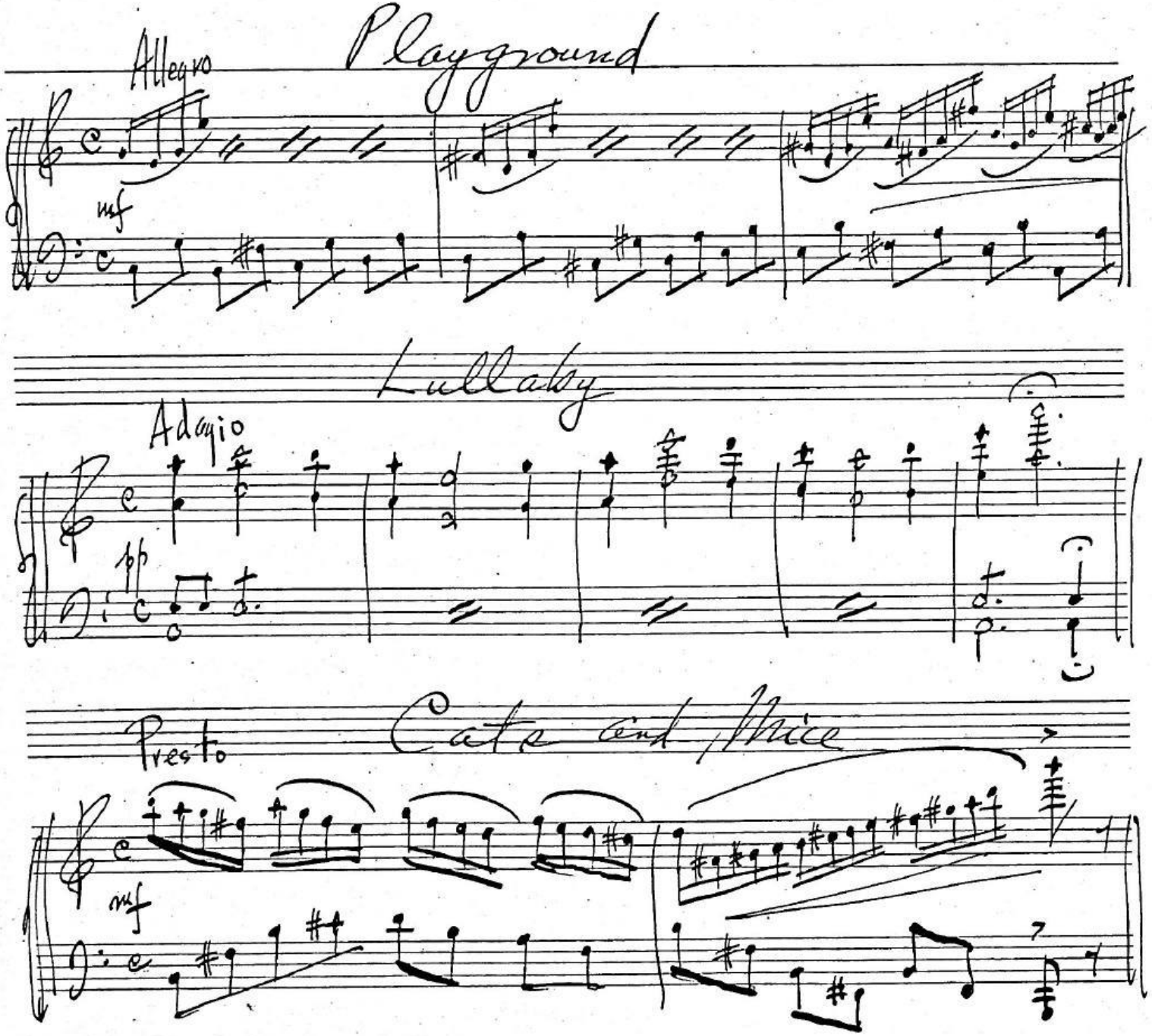
Playground
Allegro
mf
Lullaby
Adagio
pp
Cats and Mice
Presto
mf

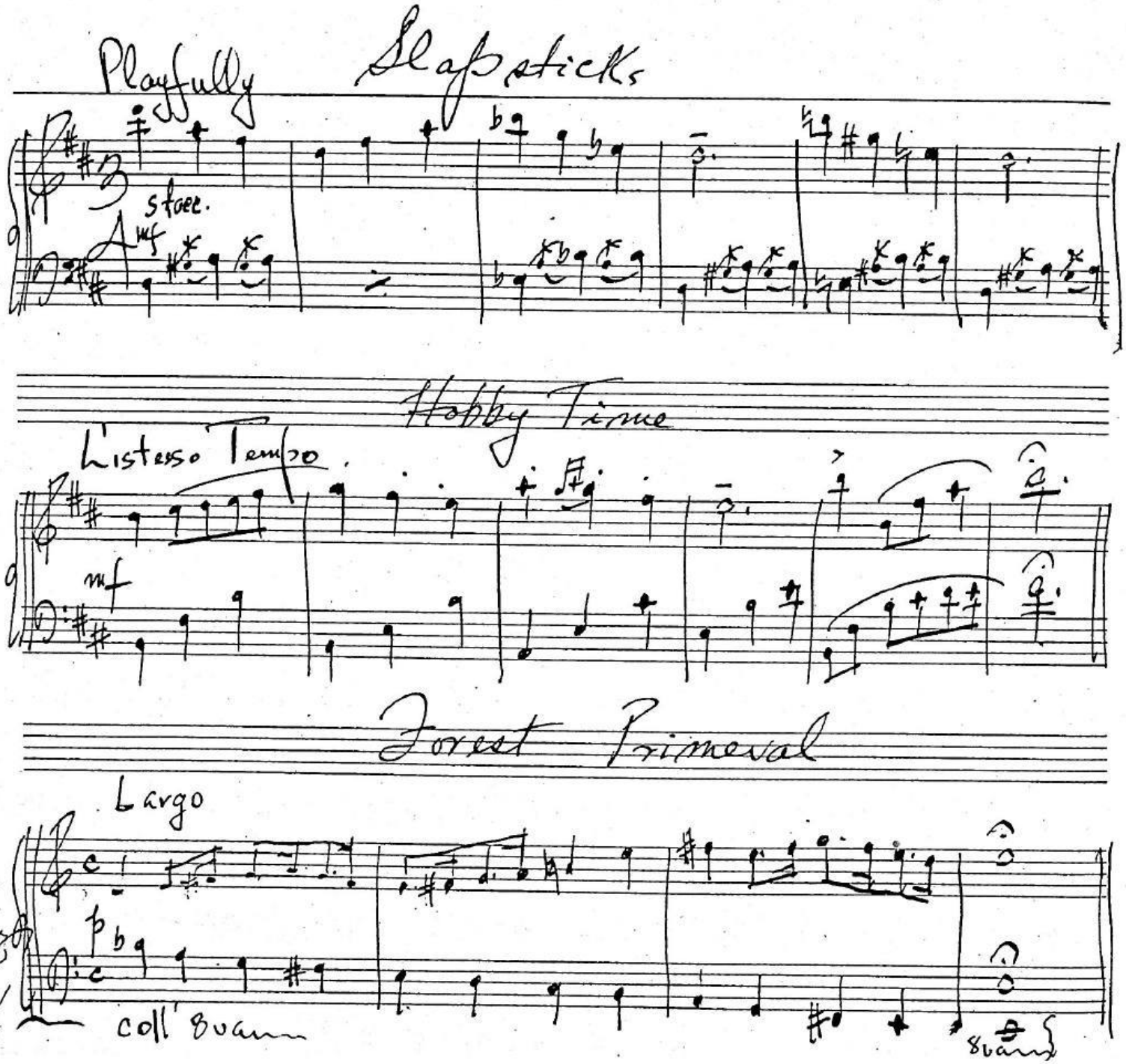
Playfully
Slapsticks
stacc.
mf
Hobby Time
L'istesso Tempo.
mf
Forest Primeval
Largo
p
coll' 8va
8va

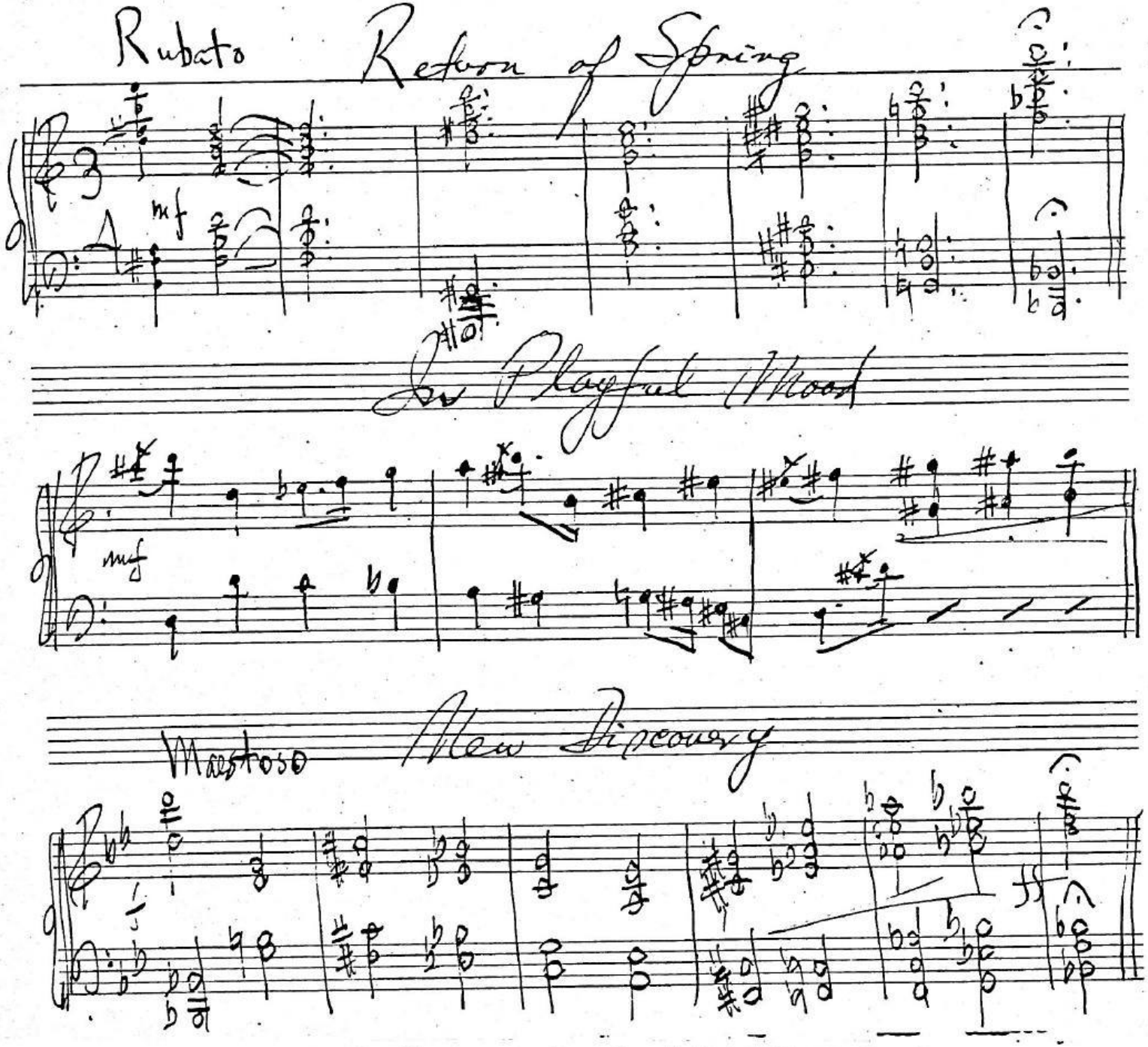
Rubato
Reborn of Spring
mf
In Playful Mood
mf
Maestoso
New Discovery

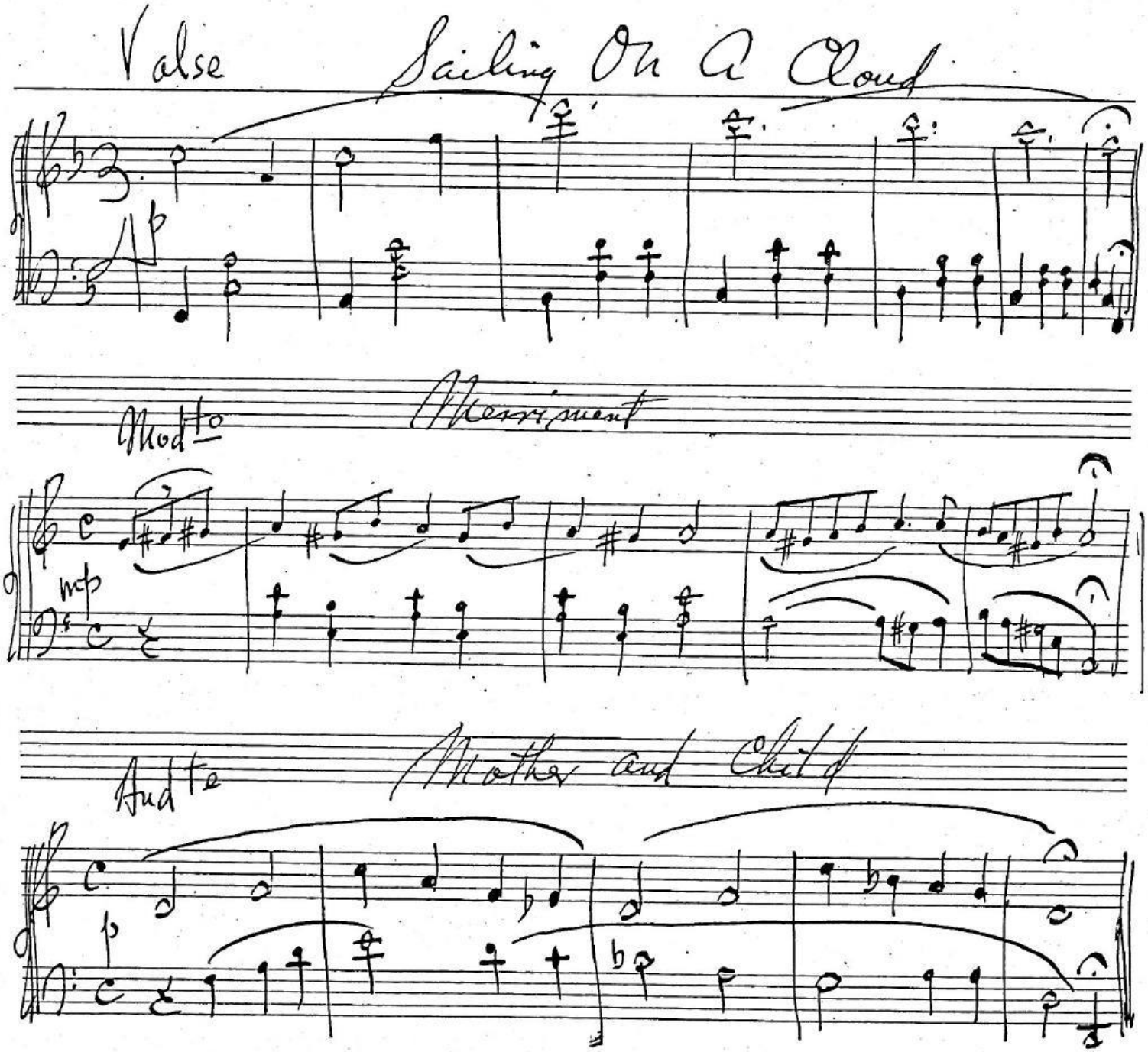
Valse
Sailing On A Cloud
p
Mod^to
Movement
mp
And^te
Mother and Child
p

Lightly

Winky Dink

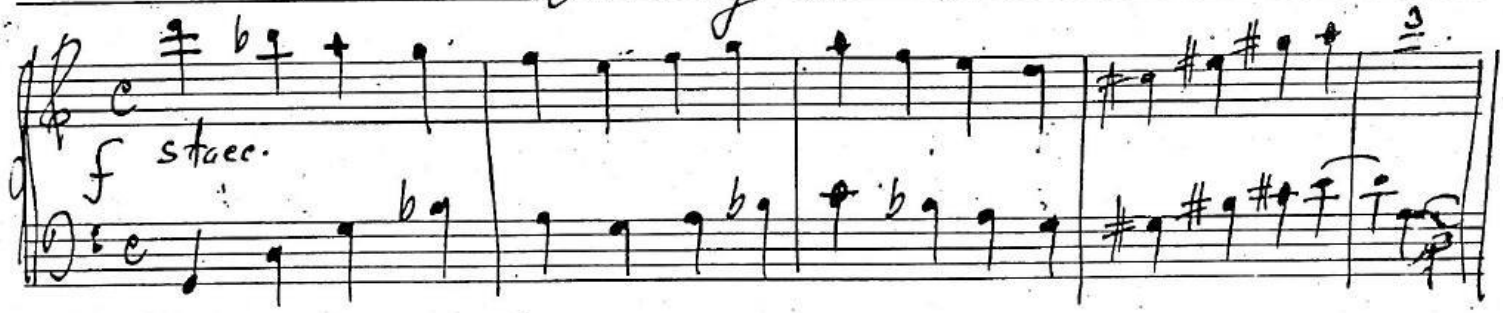

Keeping Busy

Busily

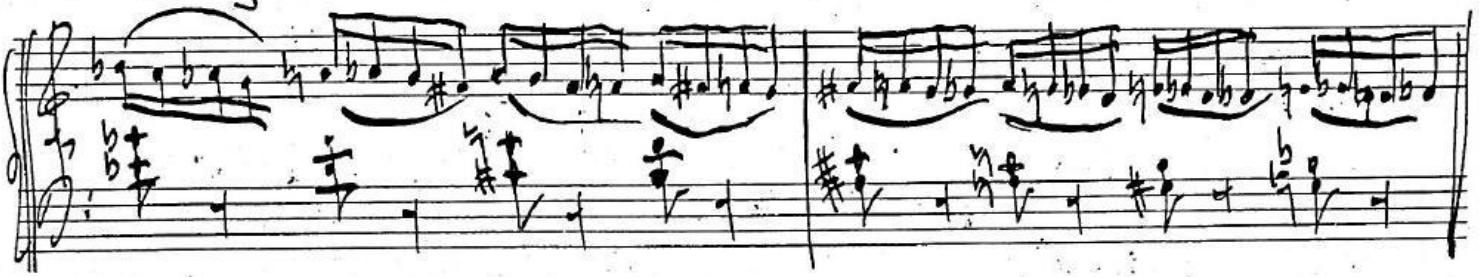

Elegie

Largo

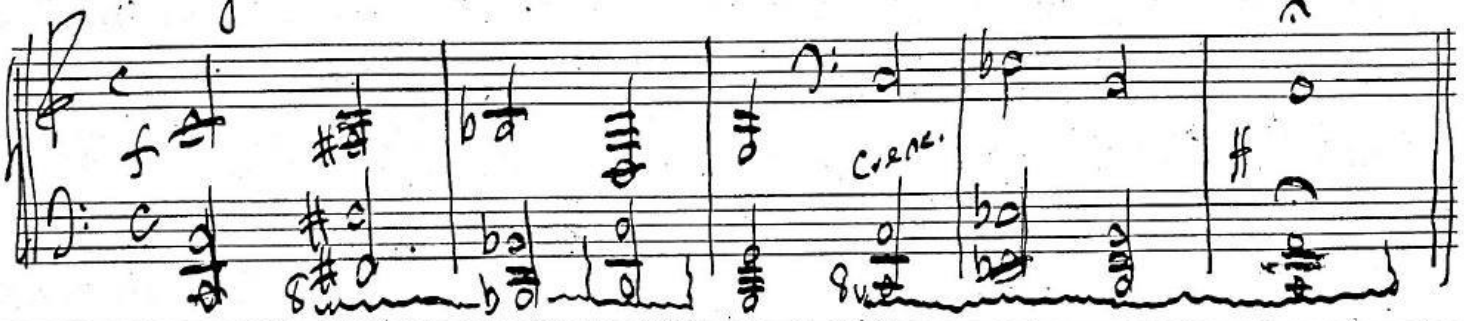

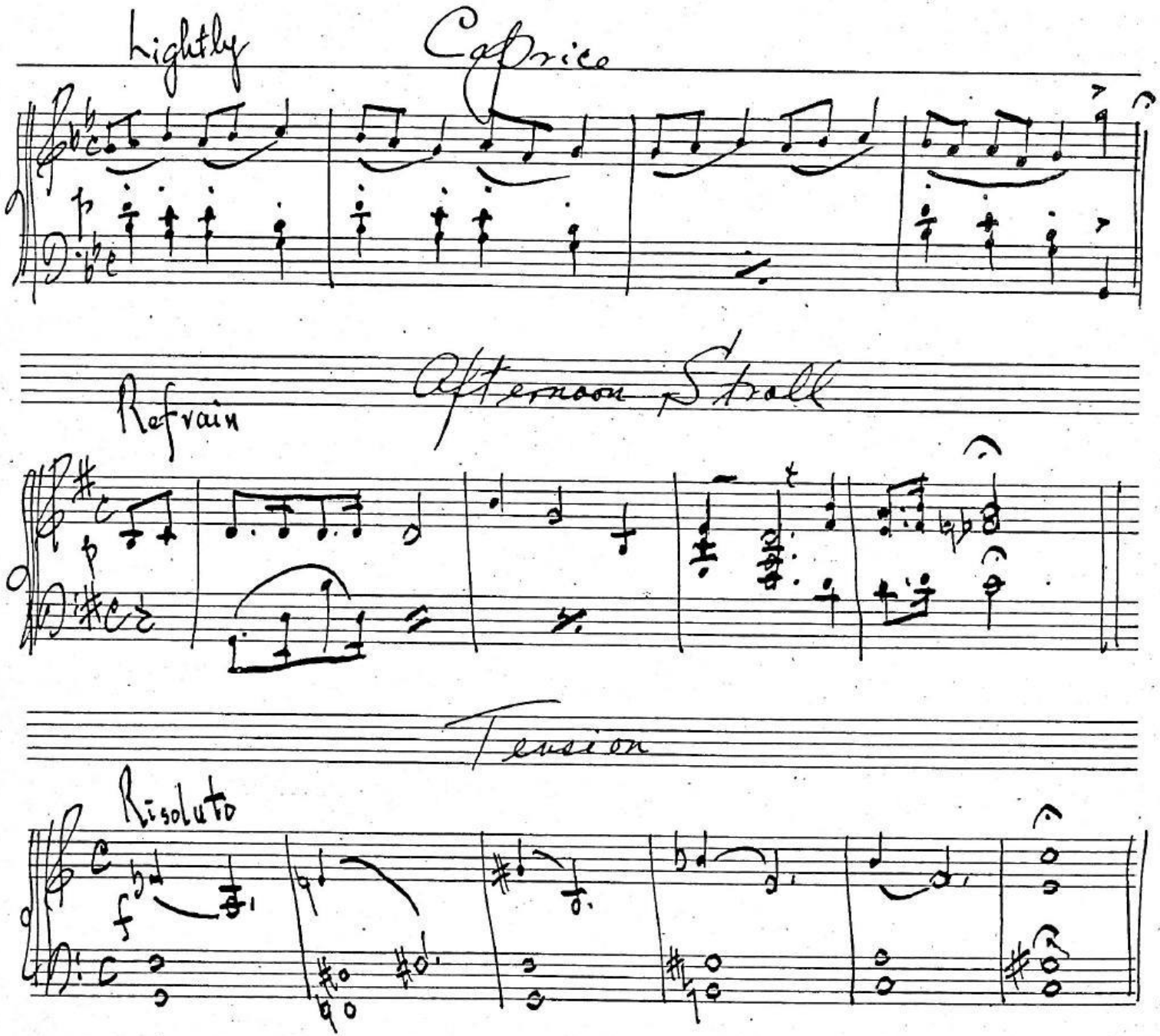
lightly
Caprice
Refrain
Afternoon Stroll
Tension
Risoluto

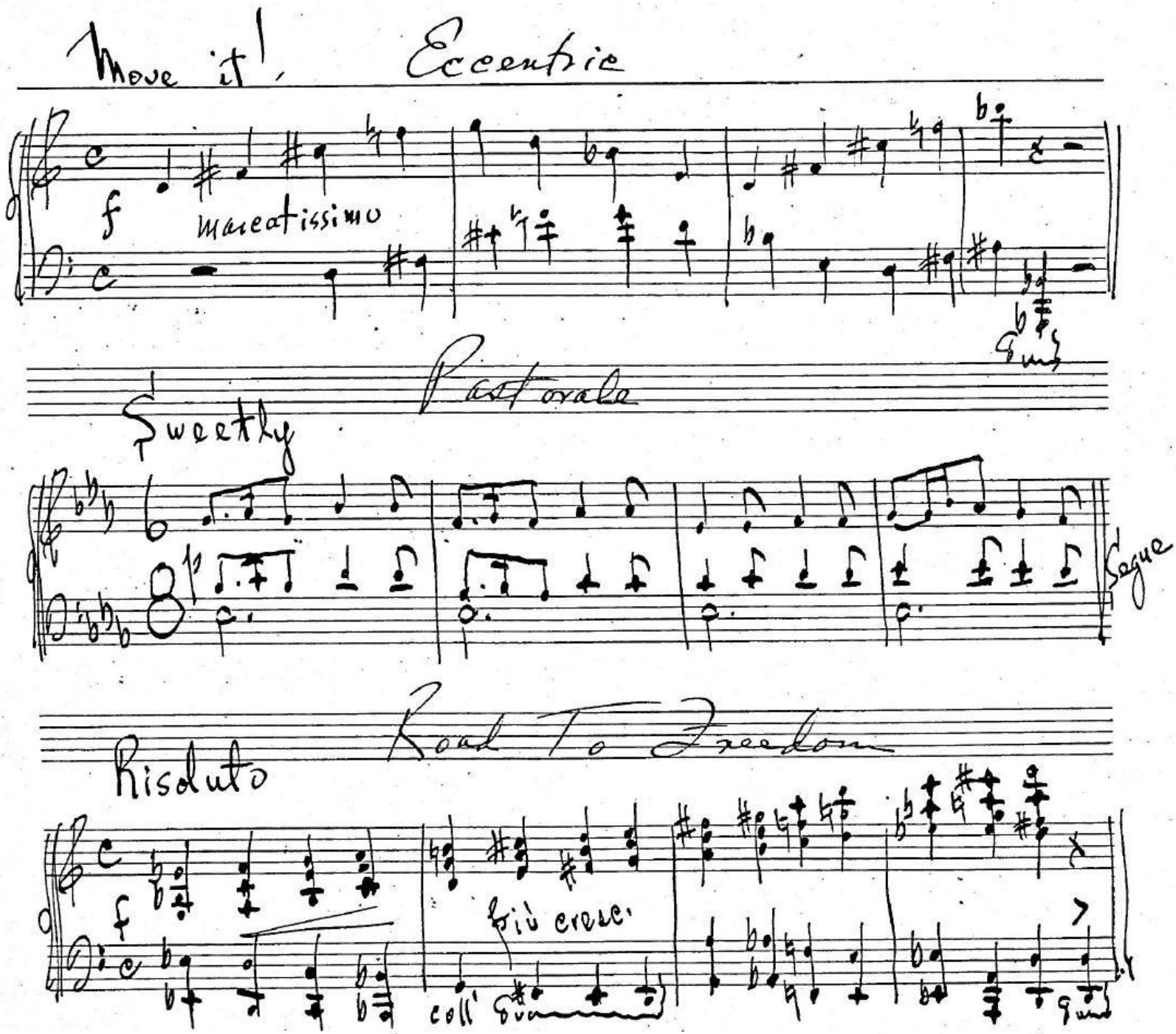
Move it!
Eccentric
f
marcatissimo
Pastorale
Sweetly
Segue
Road To Freedom
Risoluto
f
più cresc.
coll' 8va

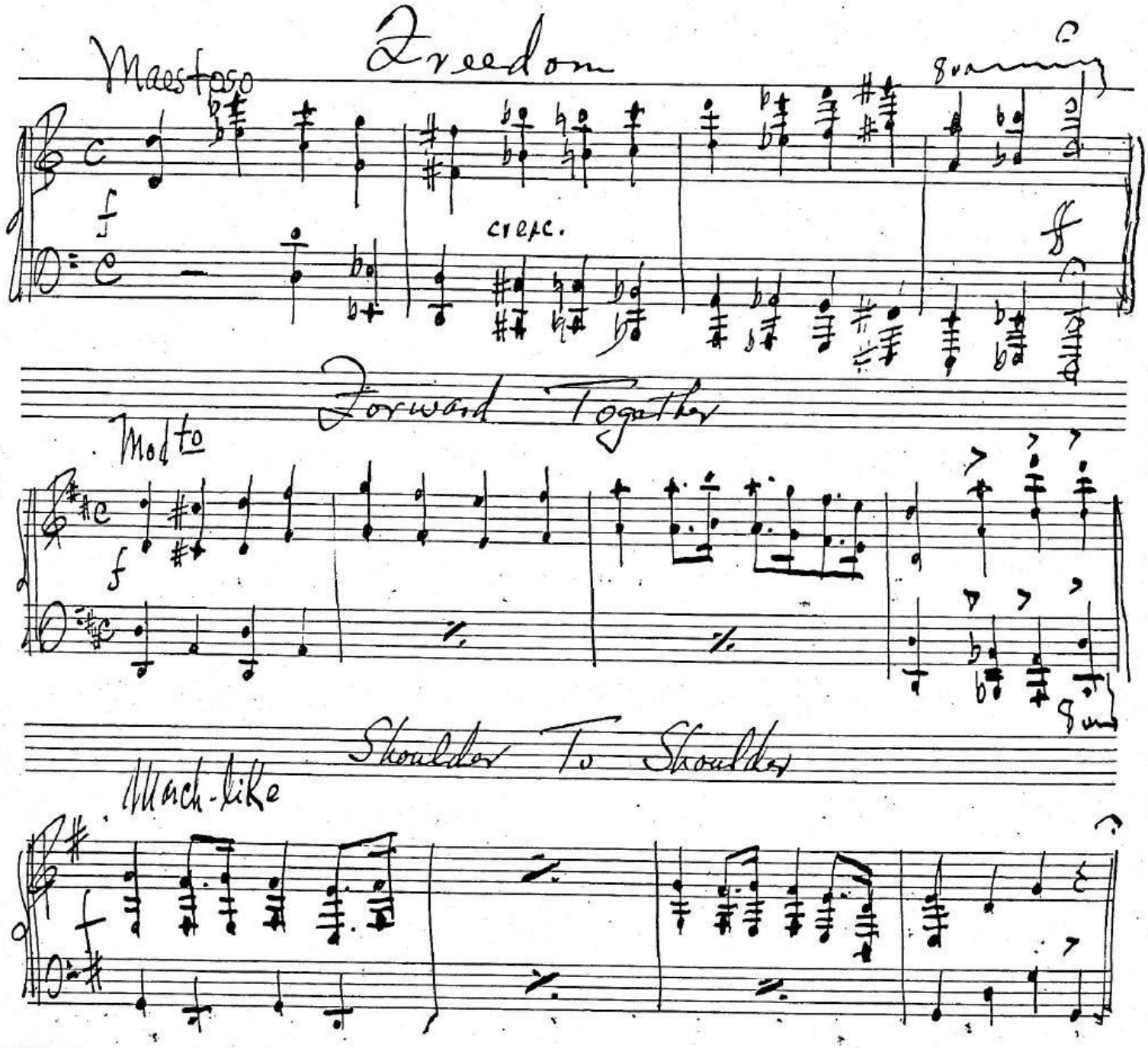
Freedom
Maestoso
cresc.
Forward Together
Mod to
Shoulder To Shoulder
March-like

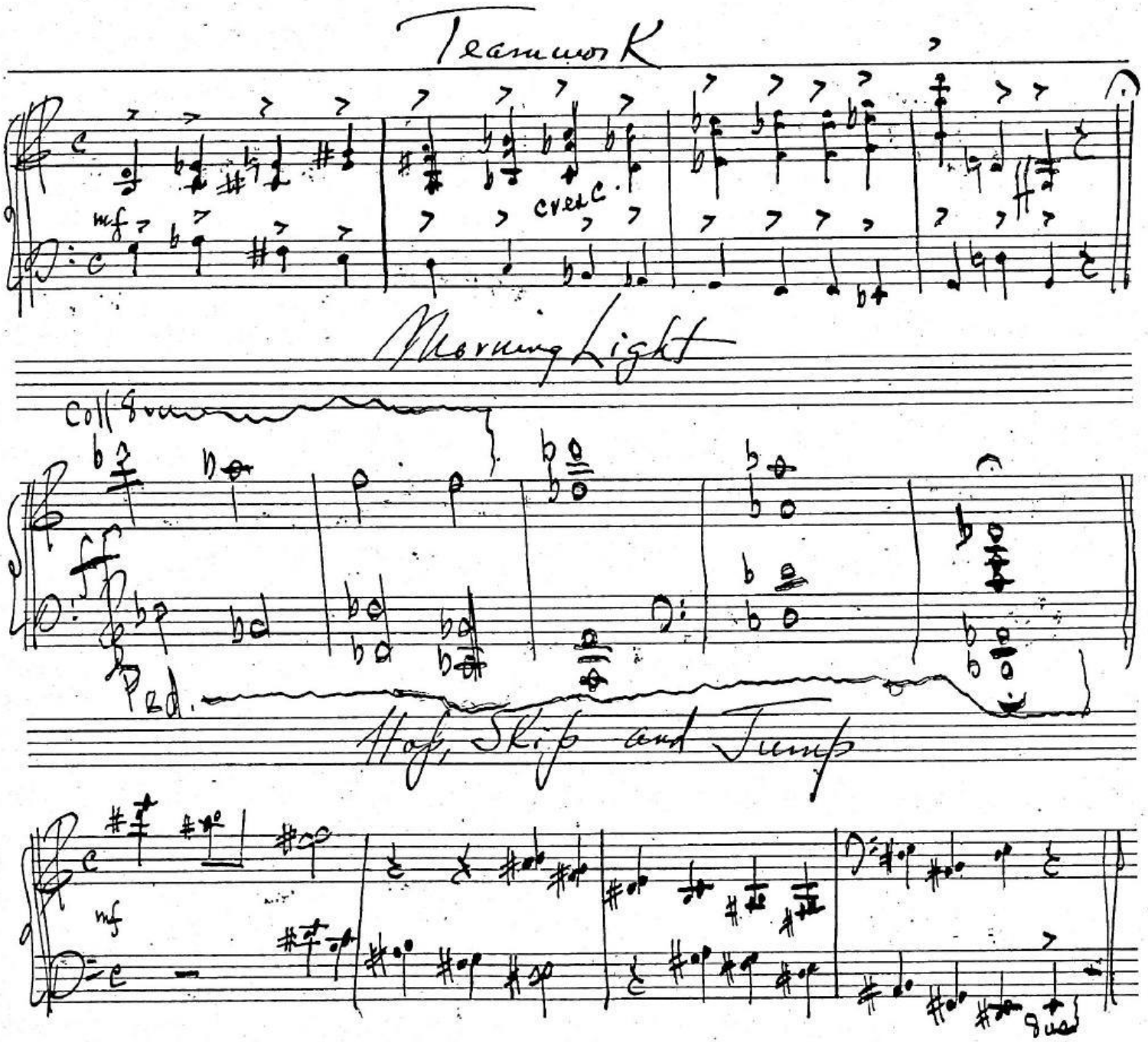
Teamwork
mf
cresc.
Morning Light
Coll 8va
Ped.
Hop, Skip and Jump
mf

Quietly

Quiet Interlude

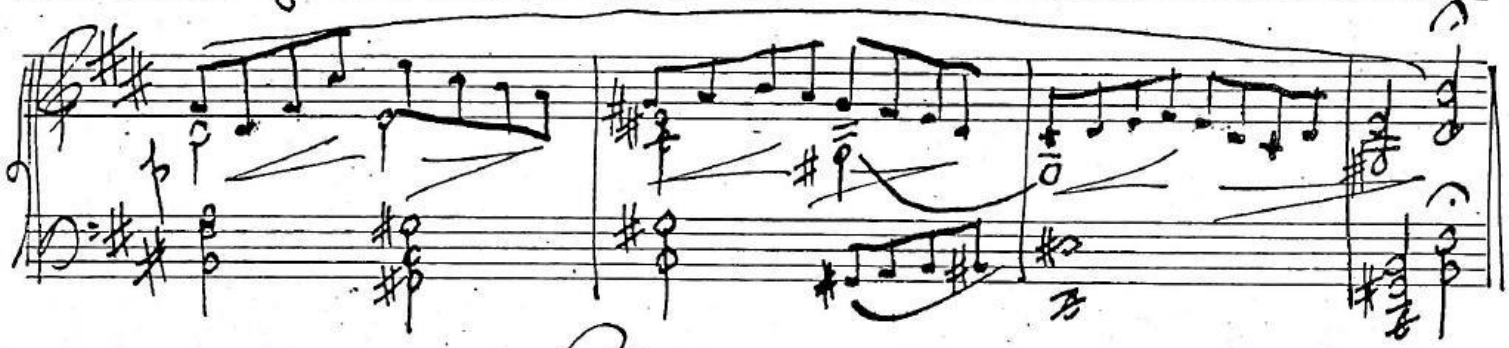

Playing Around

Playfully

mf staee.

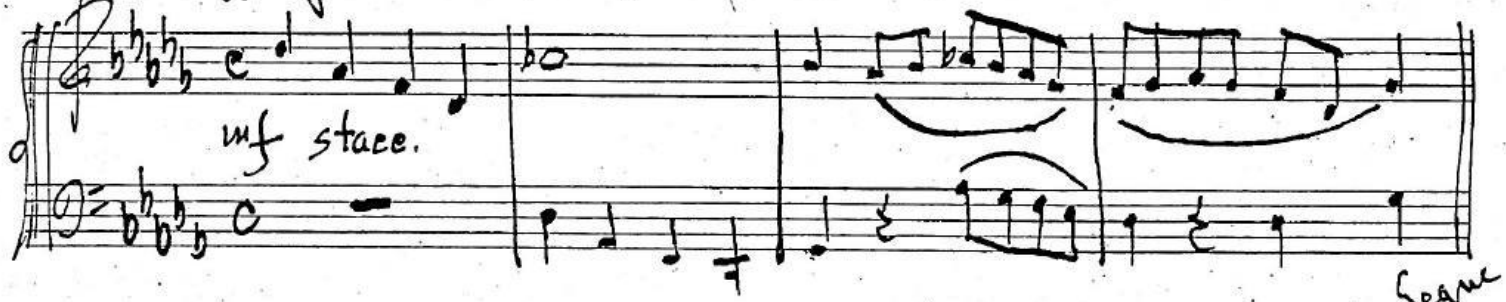

Barn Dance

Allegro

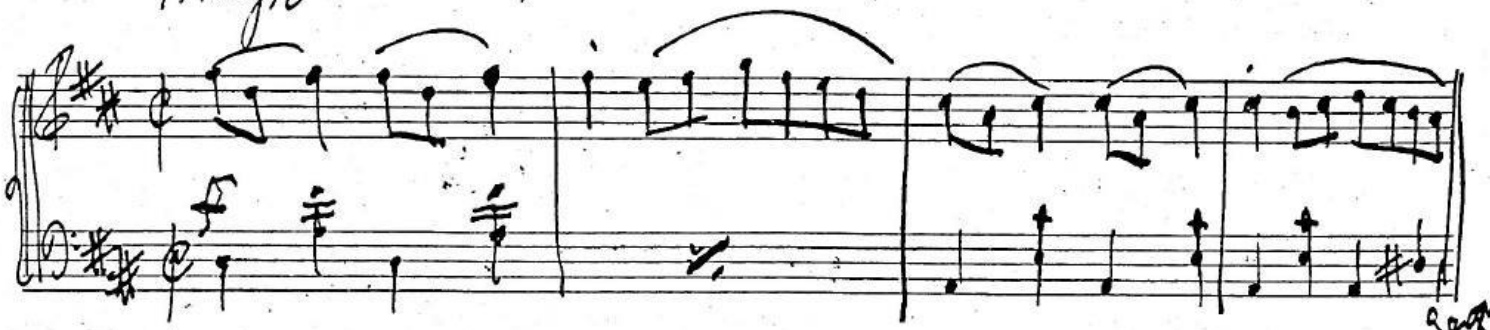

Allegro

Country Dance

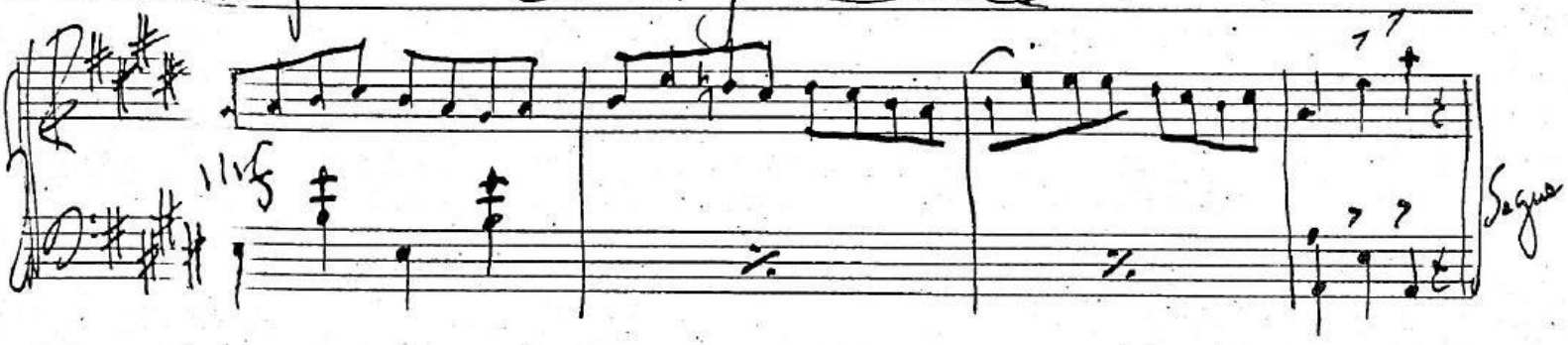

Allegro

Song of Play

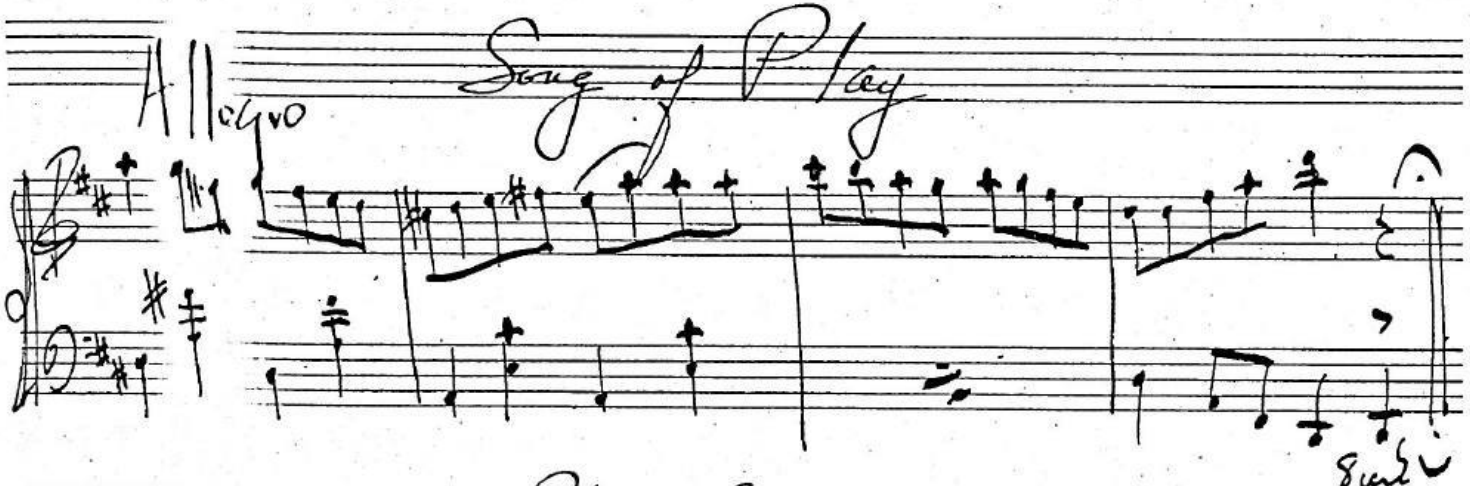

Blue Episode

Slow

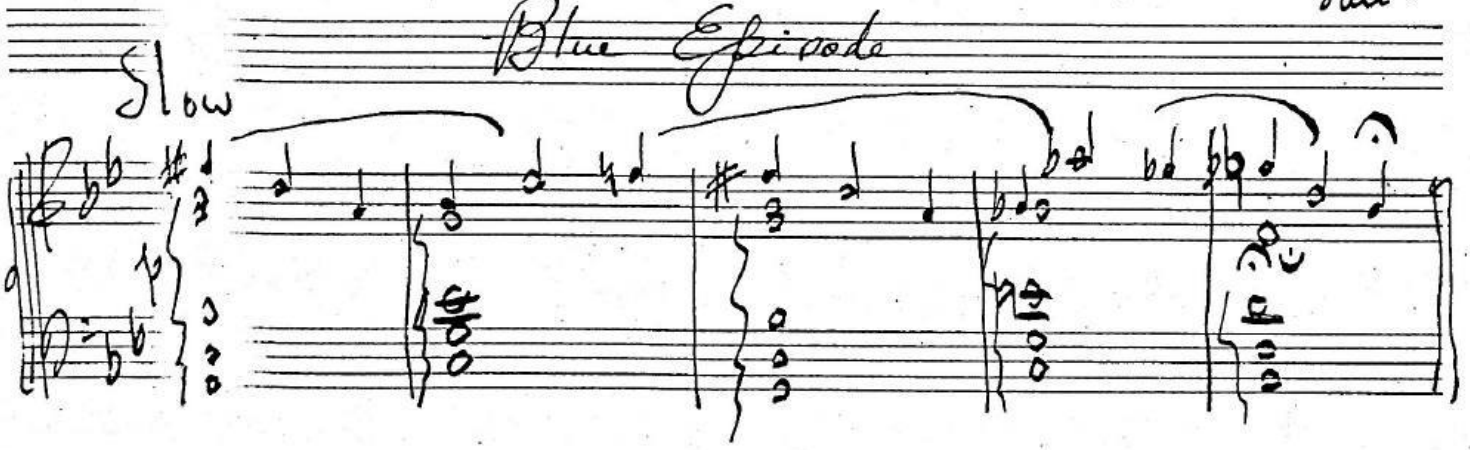

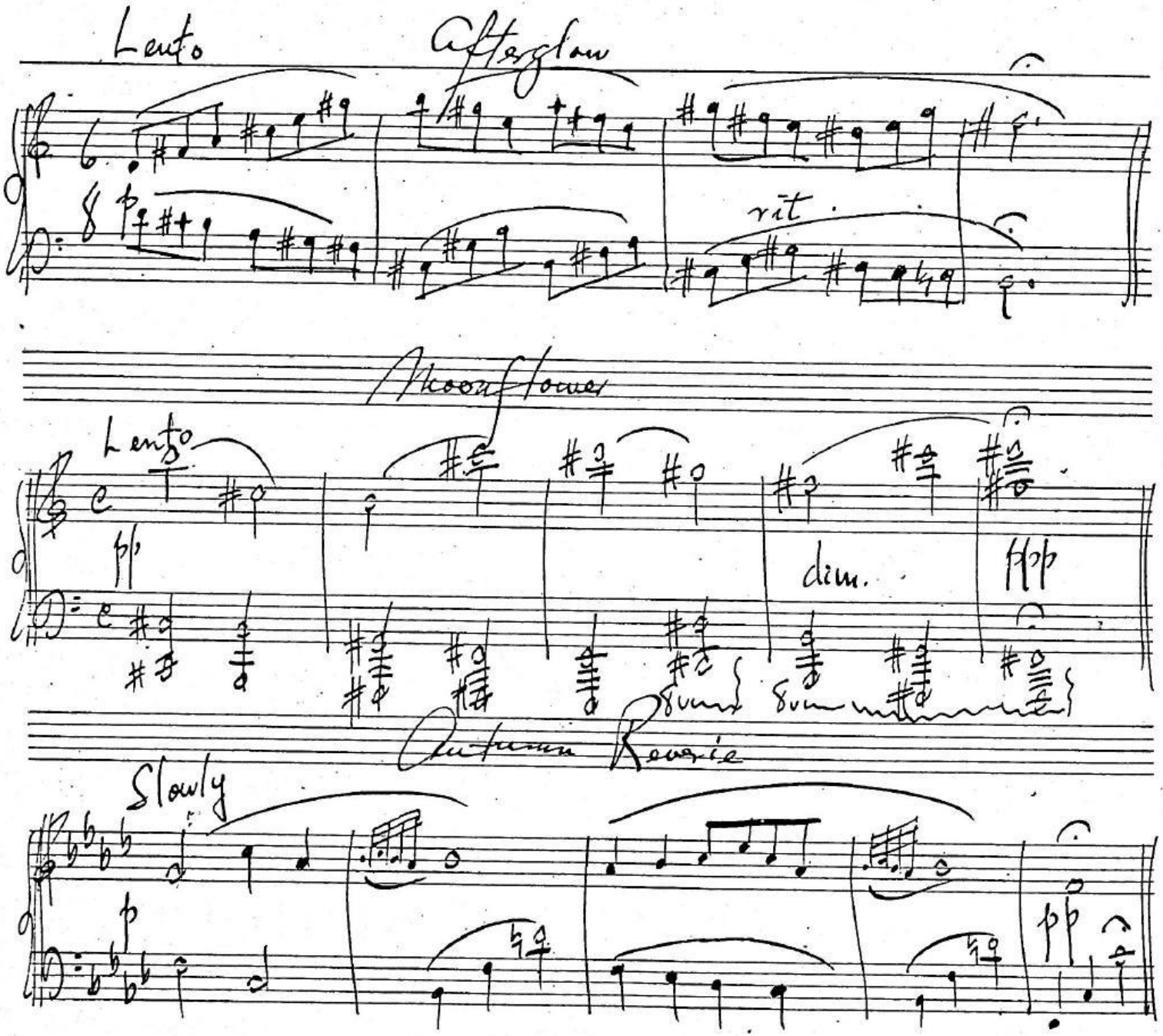
Lento
Afterglow
rit.
Moonflower
Lento
dim.
Autumn Reverie
Slowly

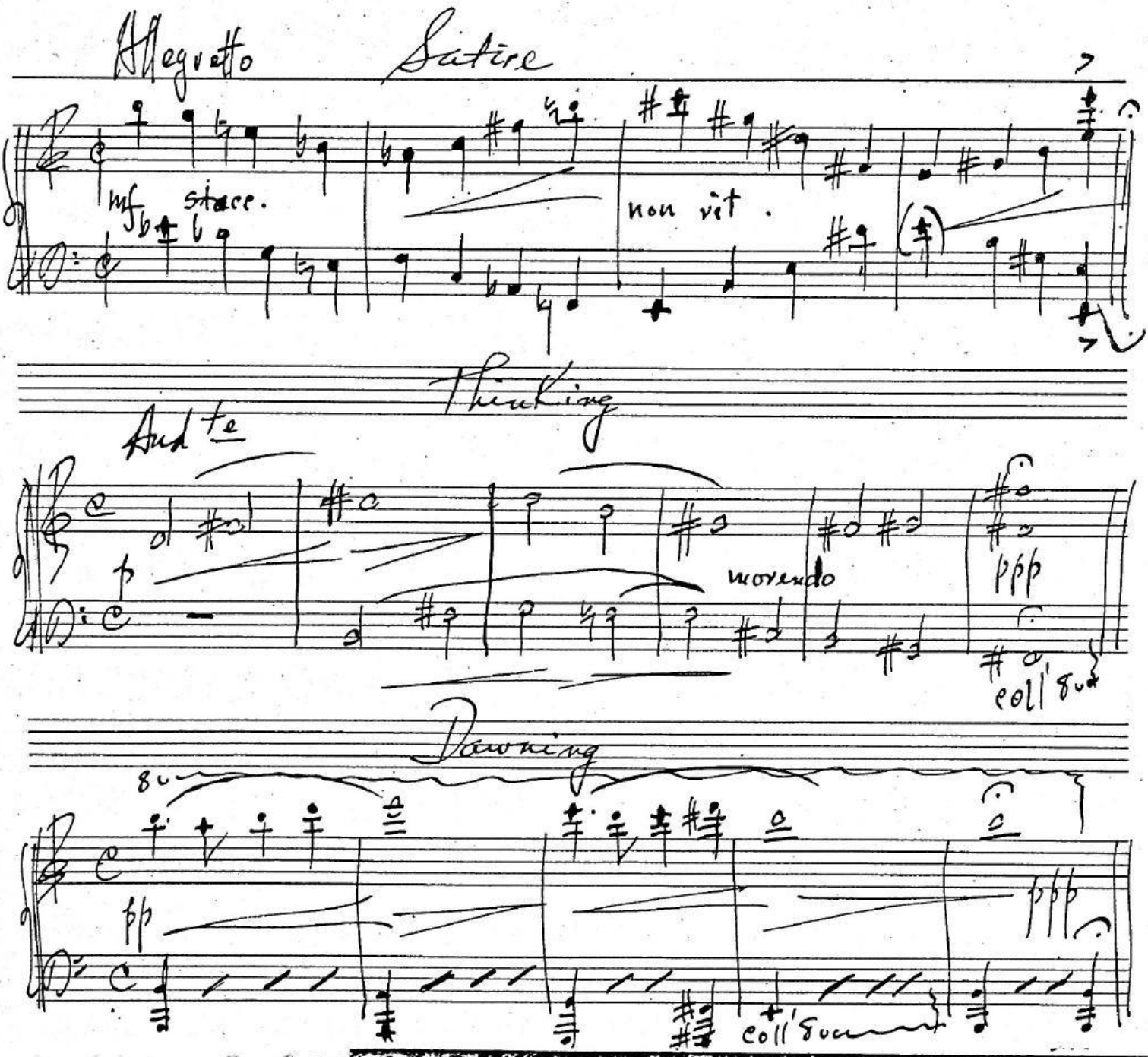
Allegretto
Satire
mf
staccc.
non vit.
Thinking
And te
morendo
ppp
coll'8va
Dawning
8va
pp
ppp
coll'8va

Calmly

Calm Episode

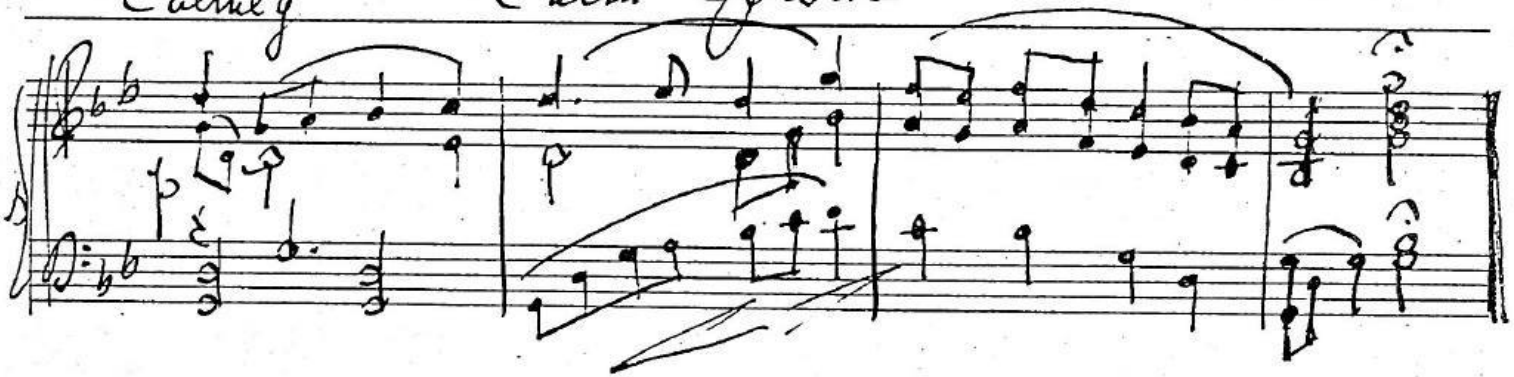

Allegretto

Festivity

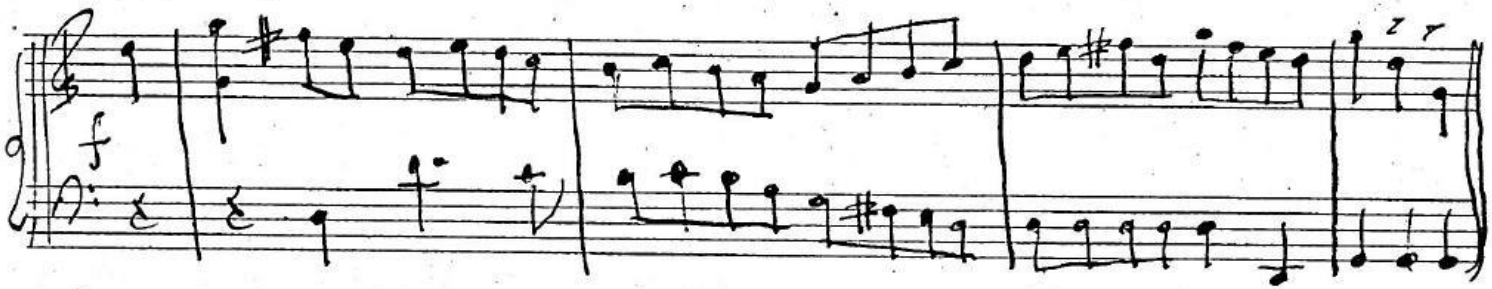

Poco Allegro

Reminiscent Episode

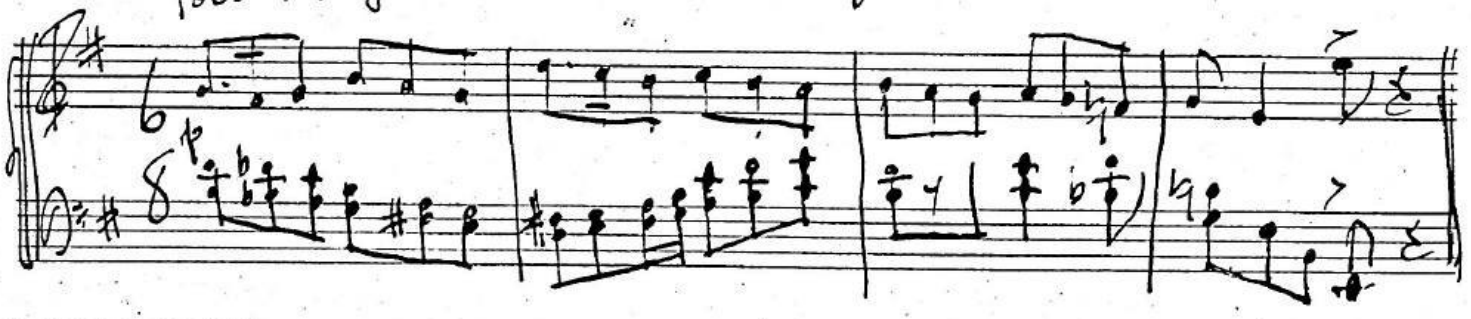

Marziale Procession To The End

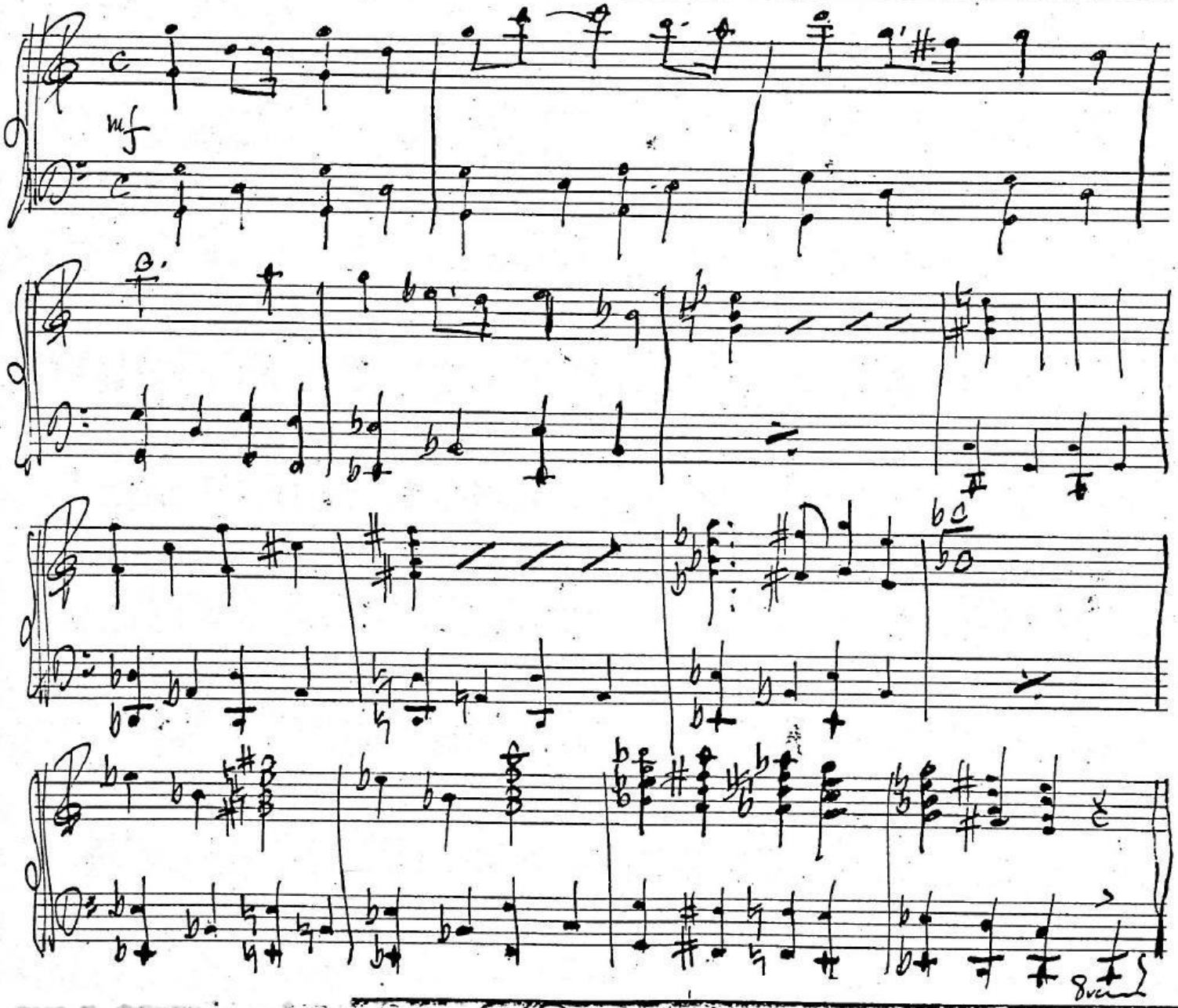

Dramatic Closing

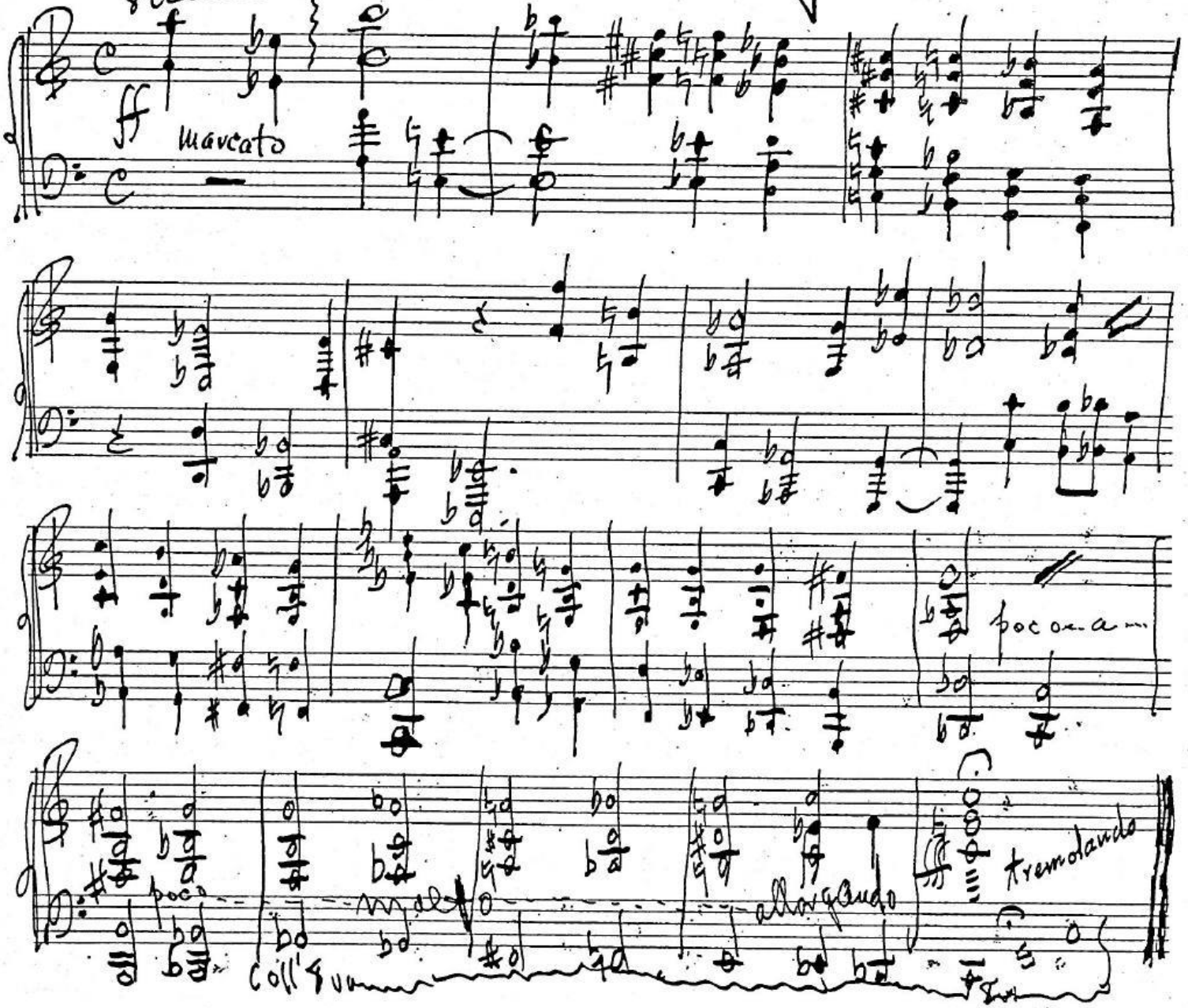

Fine

Irving Schlein