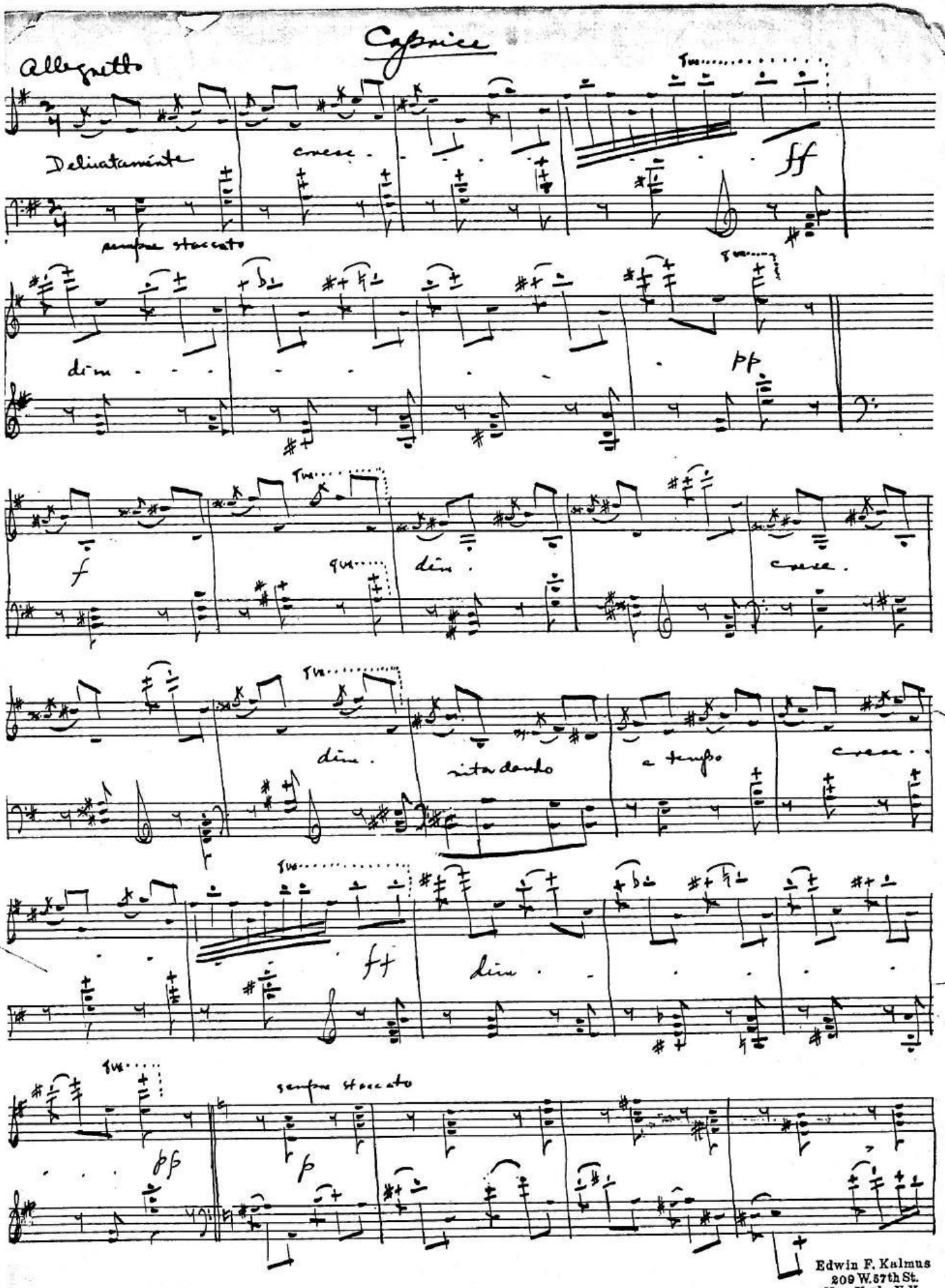

Edwin F. Kalmus
209 W. 57th St.
New York, N.Y.

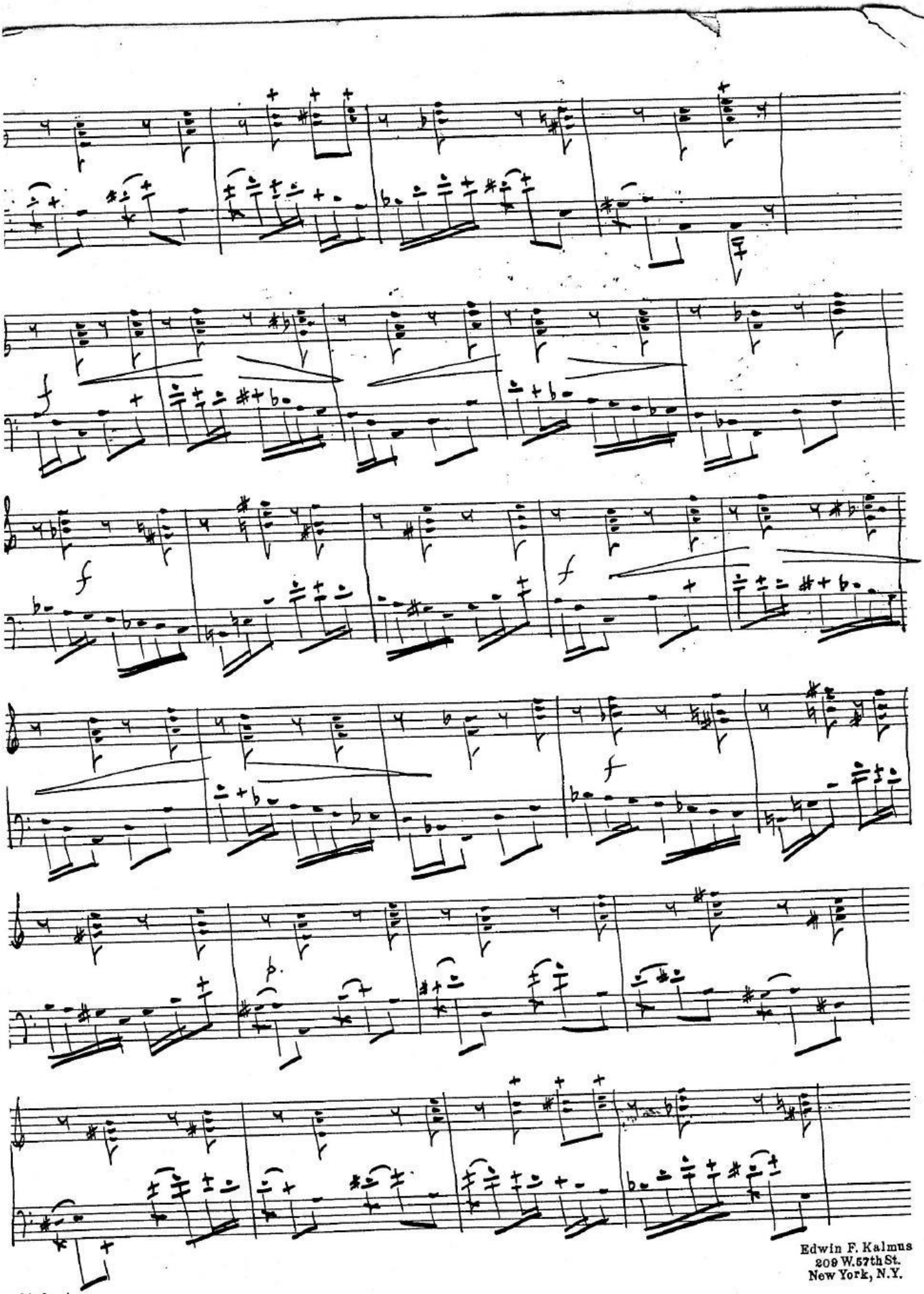

Edwin F. Kalmus
209 W. 57th St.
New York, N.Y.

Style A

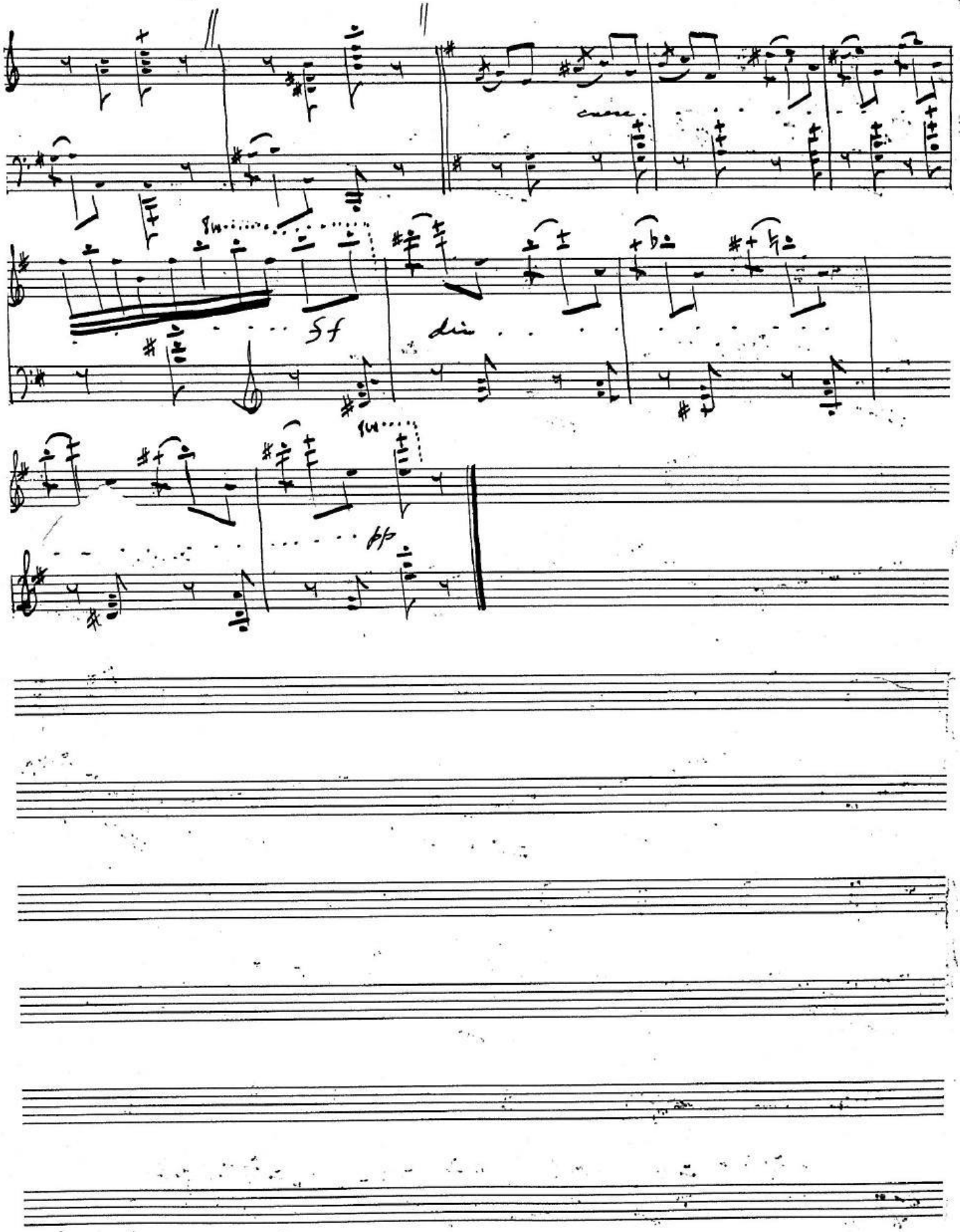

Edwin F. Kalmus
209 W. 57th St.
New York, N.Y.