Schirmer

Seven Little Pieces for Piano

Schlein

I.

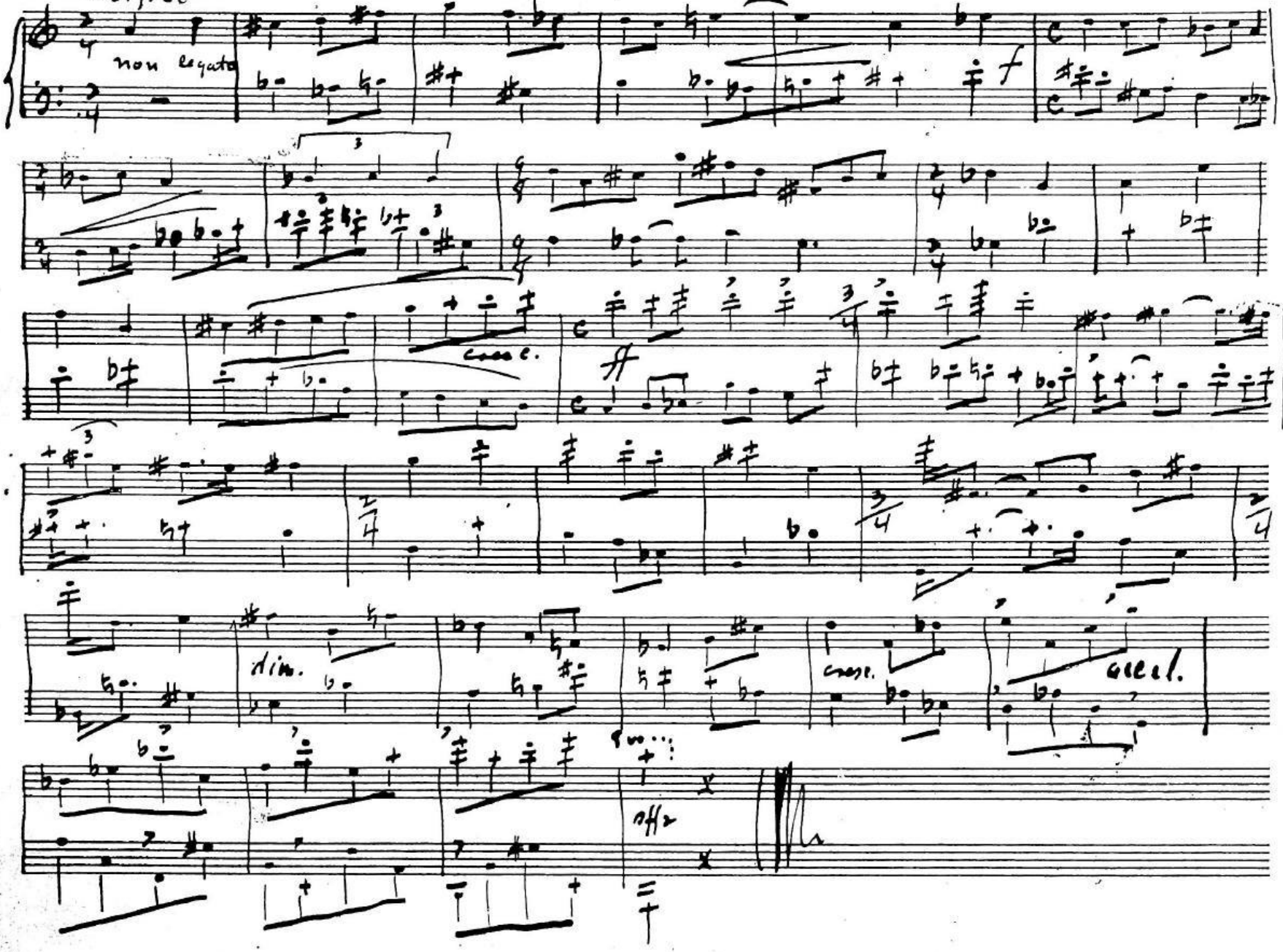

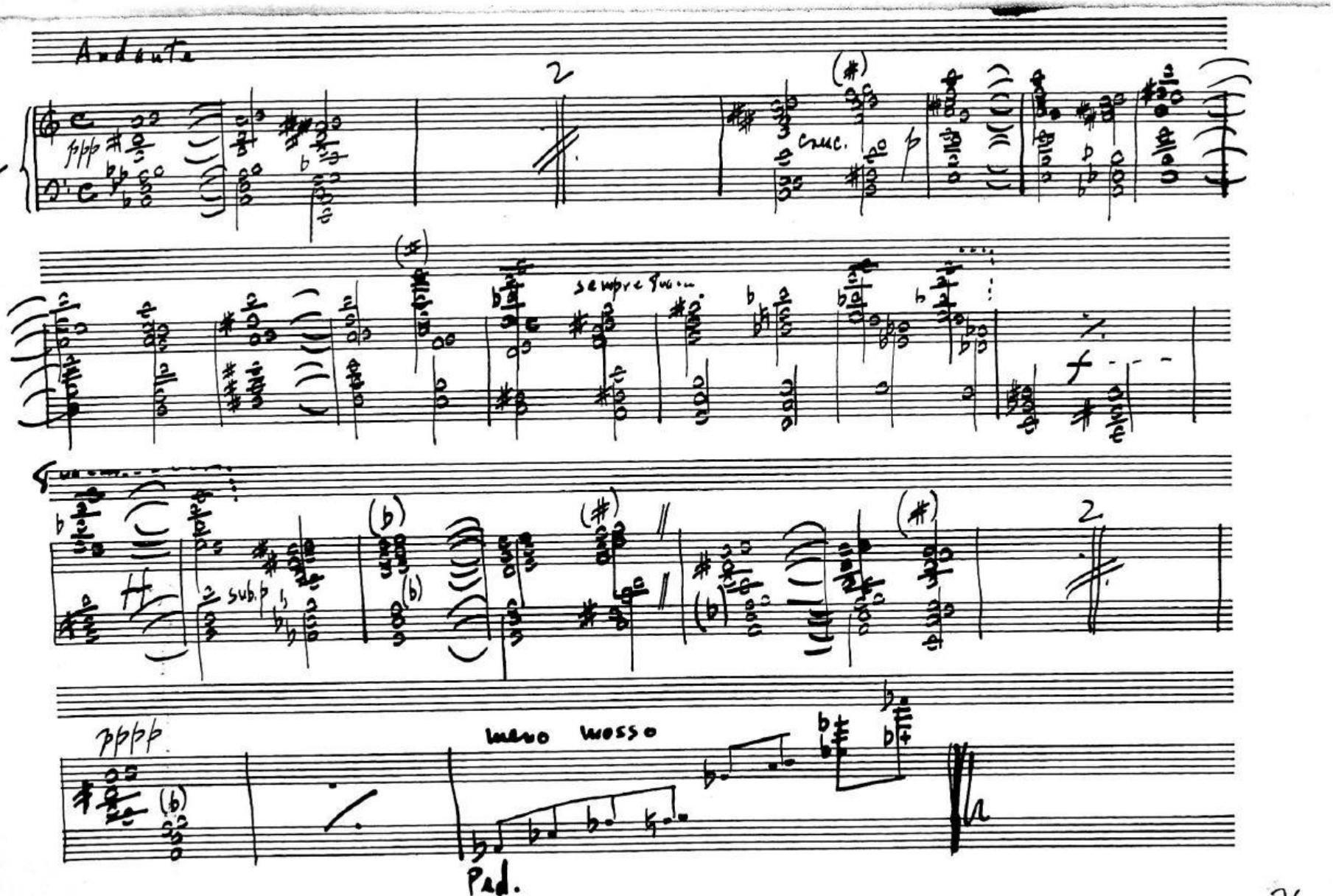

National Blue Print Co.
New York

Natco—No. 24

March III

Miniatures III, IV, V, VII

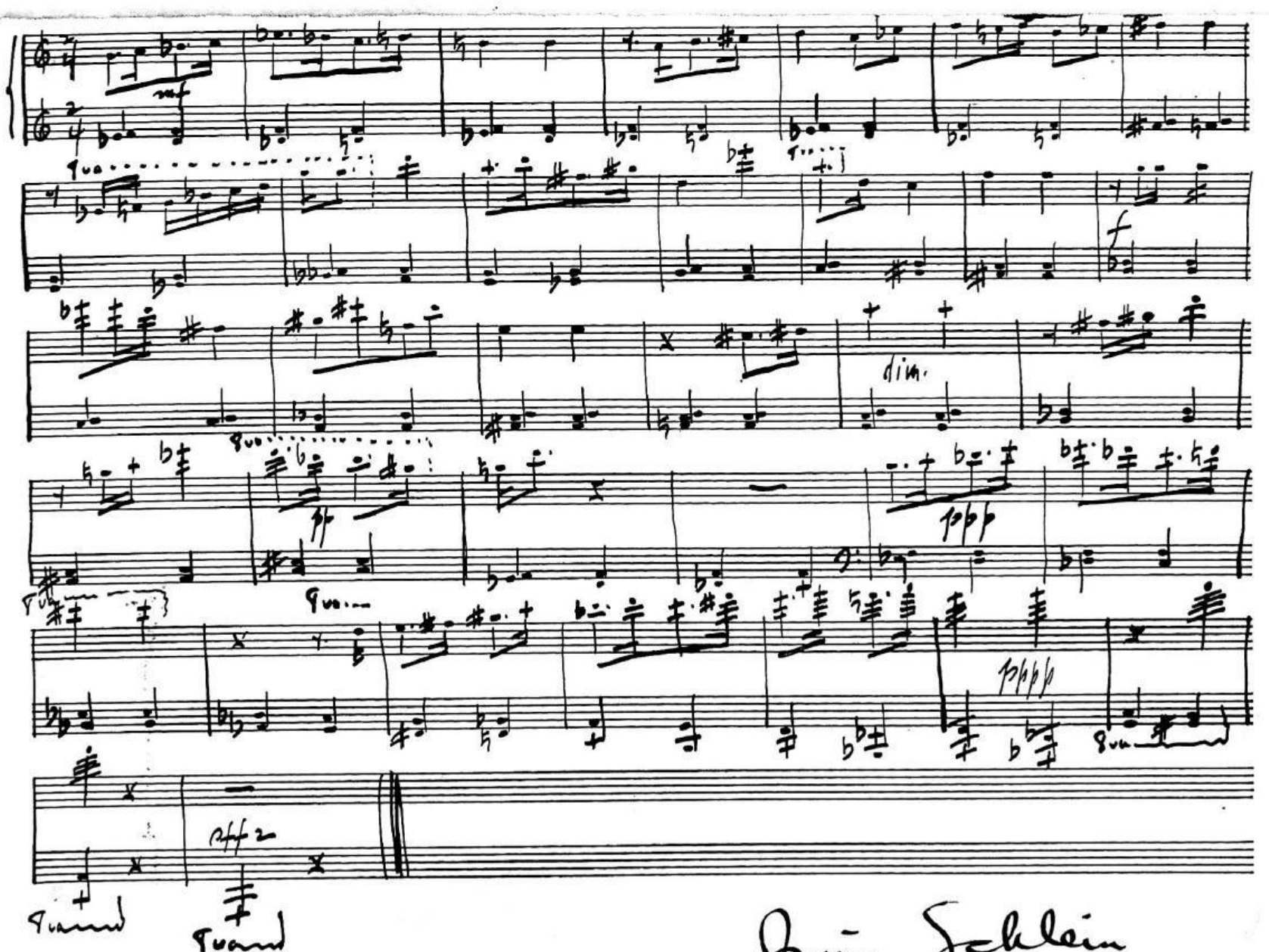

Jenny Schlein

Natco—No. 24

National Blue Print Co.
New York

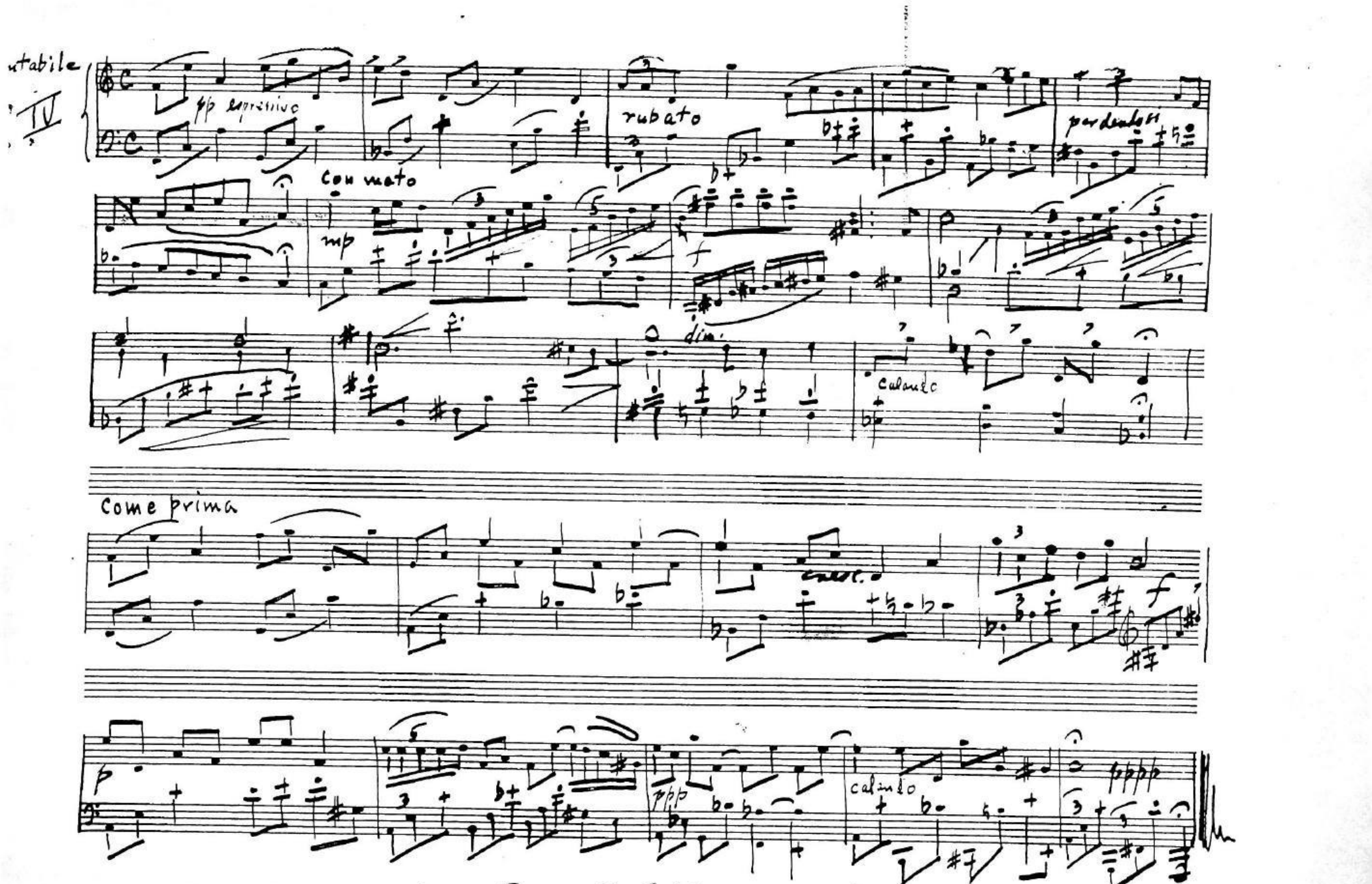

Original melody by Peter E. Schlein, age five

National Blue Print Co.

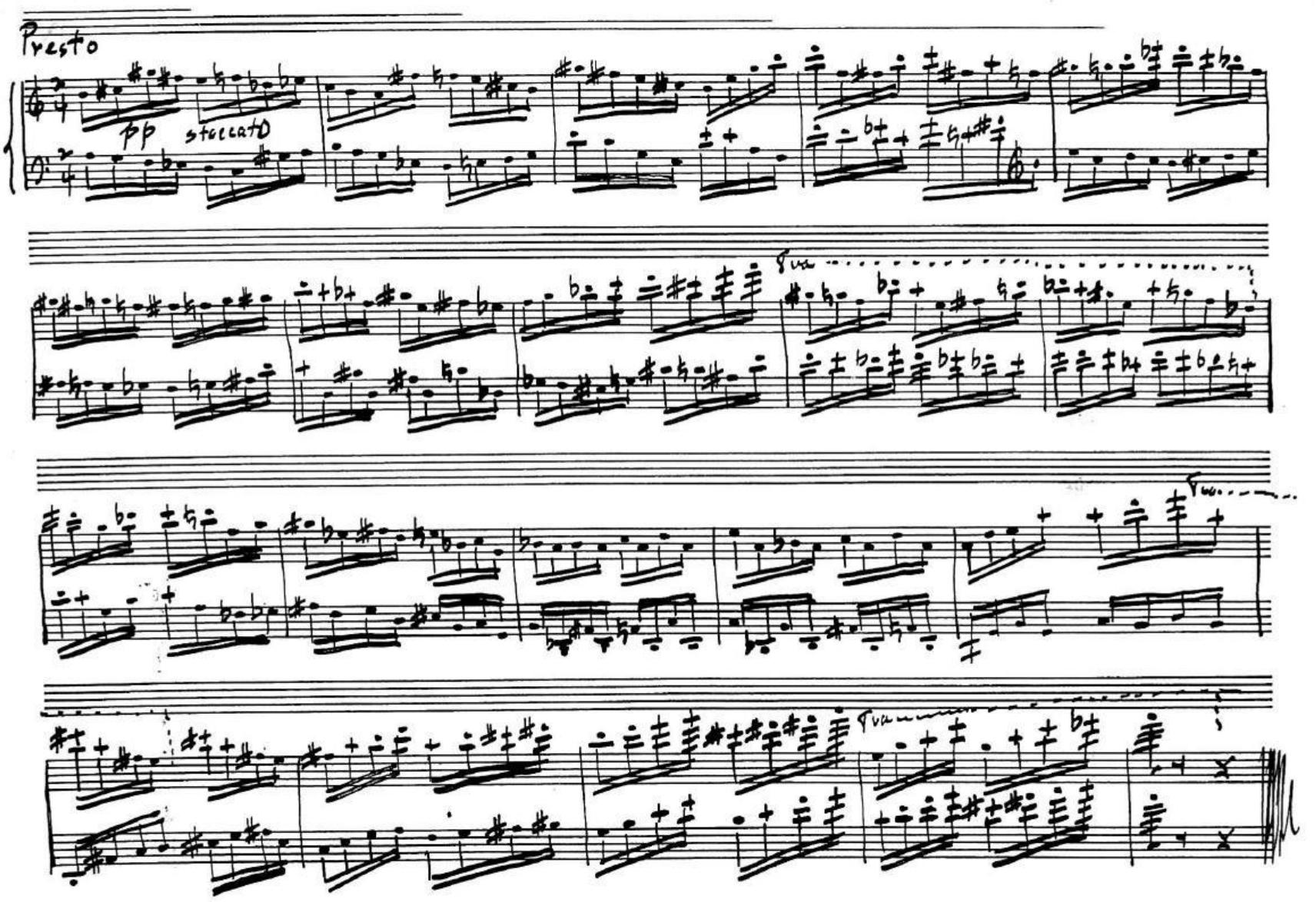

Natco—No. 24

National Blue Print Co.
New York

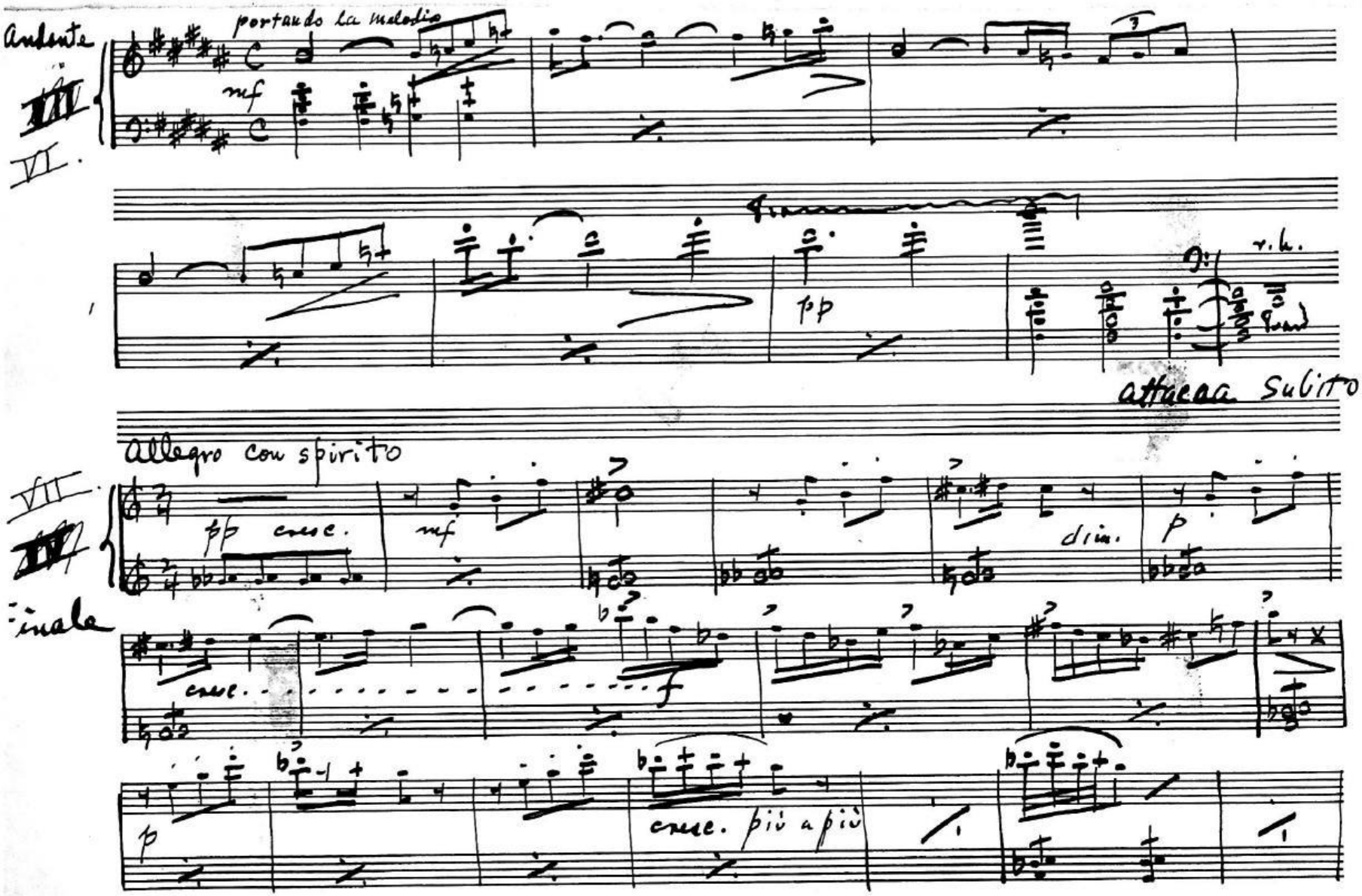
Andante
portando la melodia
mf
VI.
pp
v.h.
attacca subito
allegro con spirito
VII
pp cresc.
mf
dim.
p
Finale
cresc.
f
cresc. più a più
p

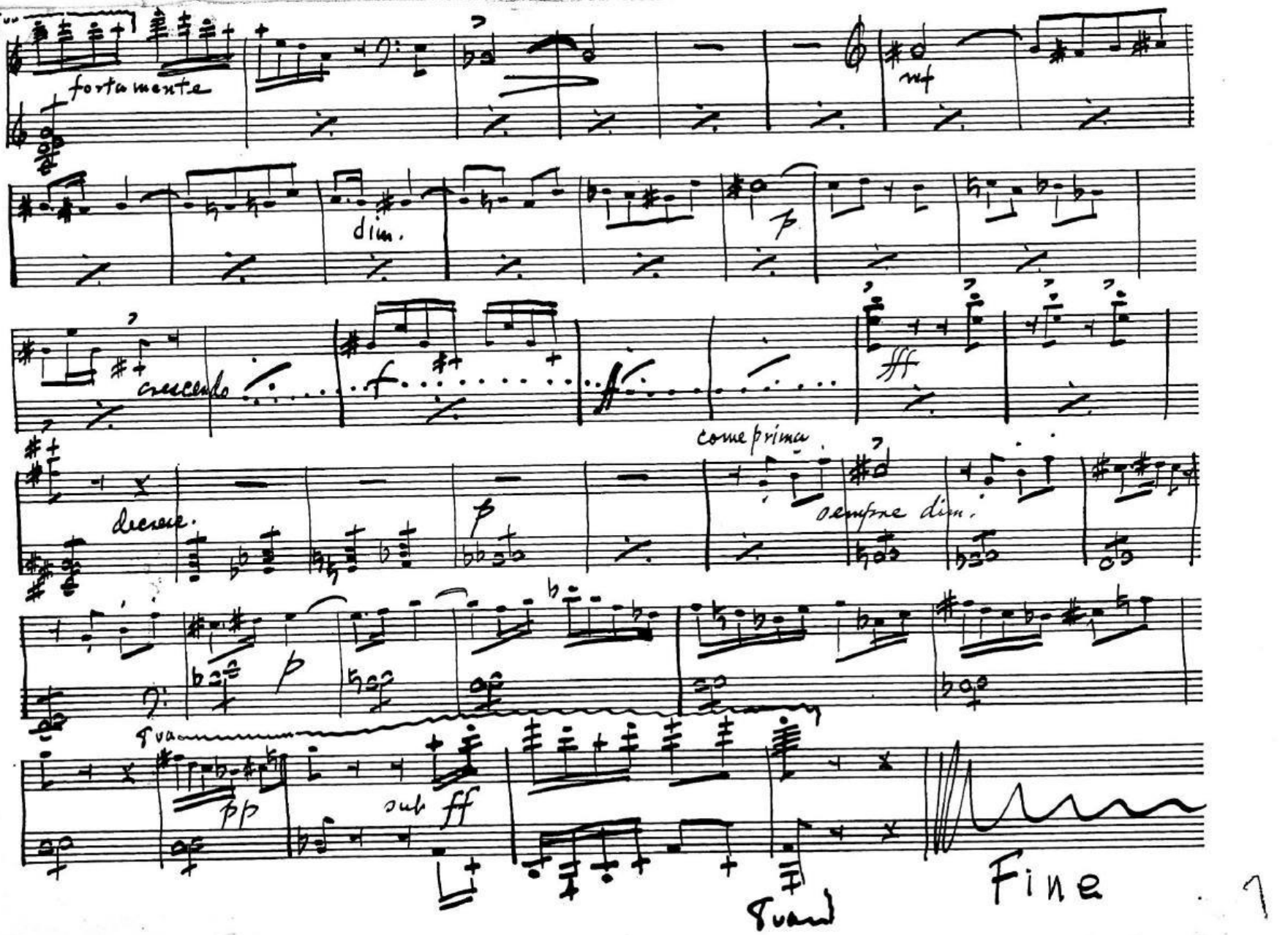
Tuba
fortamente
mf
dim.
p
crescendo
f
ff
come prima
sempre dim.
decresc.
p
p
Tuba
pp
sub ff
Tuba
Fine