ISSM
-076
1984

Ode to Staphylococcus

I. Schlein

Andante

Flutes (2)

Oboes (2)

Bsns. (2)

Tpts. (2)

Hns. (2)

Trb. Tuba

Timp.

Perc.

f

à 2

Fls.

Ob's.

Bsns.

Tpts.

Hns.

Trb. Tba

Timp.

sim.

Alpheus Music
Hollywood, Calif

M-115

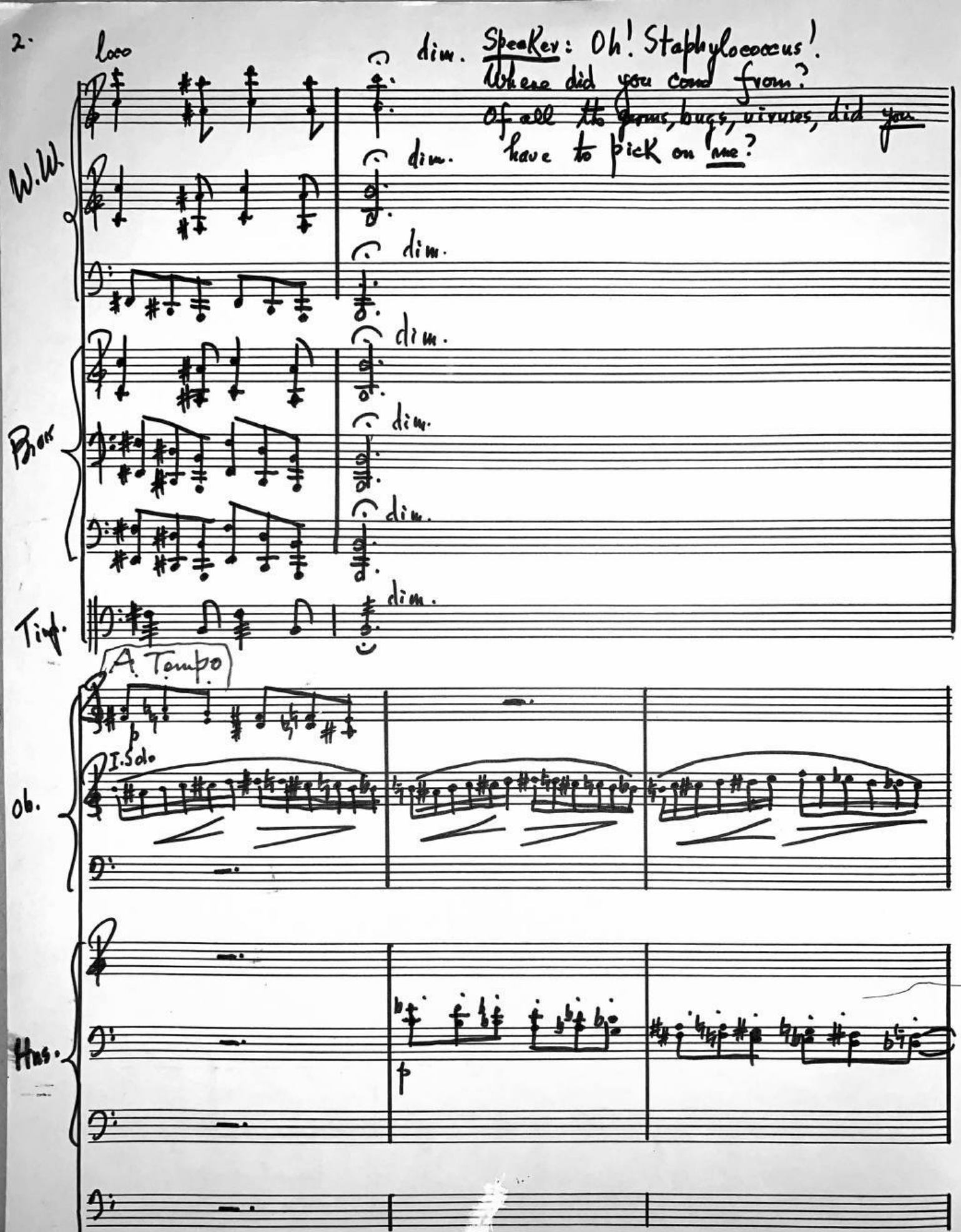
loco
dim.
Speaker: Oh! Staphylococcus!
Where did you come from?
Of all the germs, bugs, viruses, did you
have to pick on me?
W.W.
Brass
Timp.
A Tempo
I. Solo
Ob.
Hns.
p

A Tempo

Why, when things were going so smoothly, did the vicious Staphylococcus invade my body, only to transform it into a fighting organism?

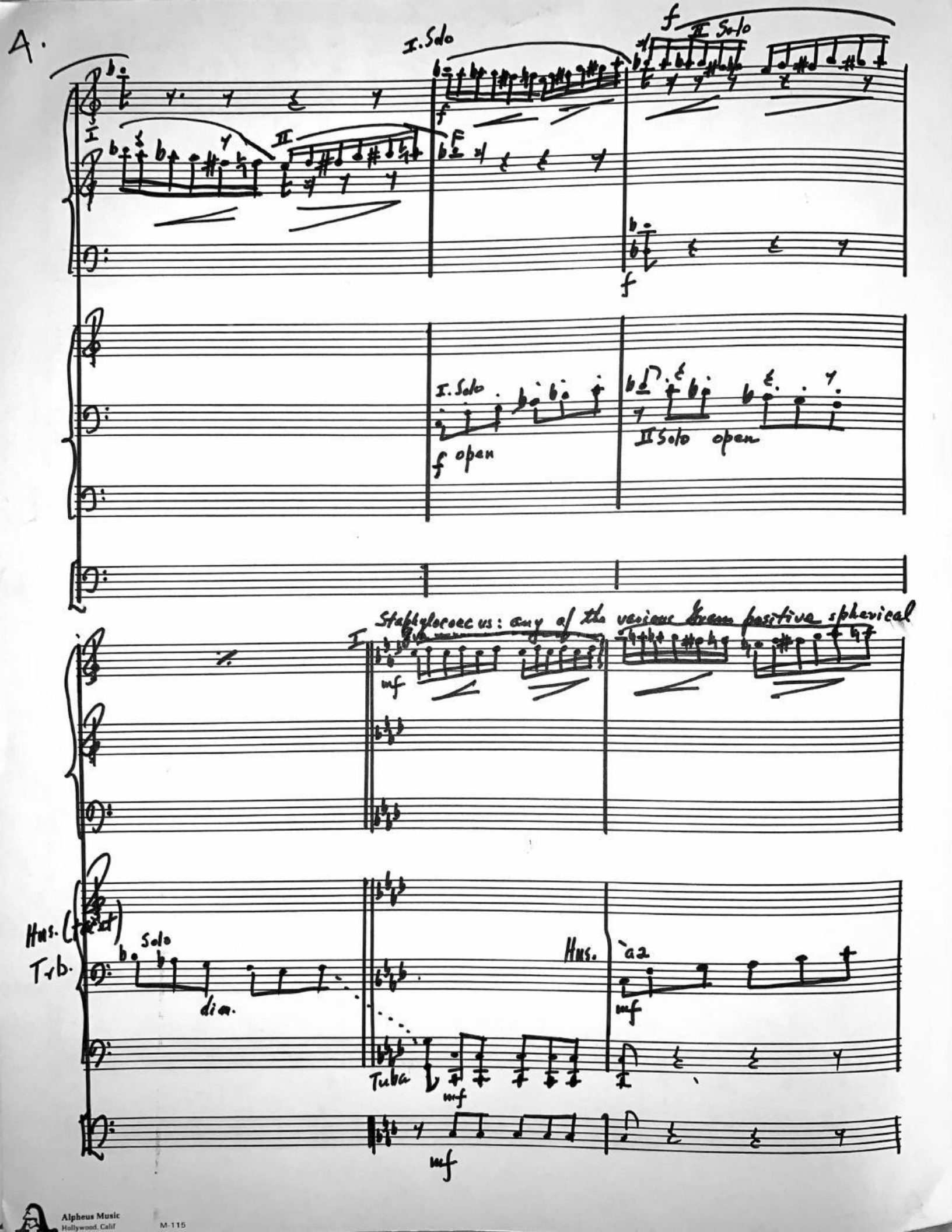
A.
I. Solo
II Solo
f
I. Solo
f open
II Solo open
Staphylococcus: any of the various Gram positive spherical
mf
Hns. (1st)
Trb.
Solo
dim.
Hns.
a2
mf
Tuba
mf
mf

pyogenic bacteria of the genus Staphylococcus, occurring in grapelike clusters

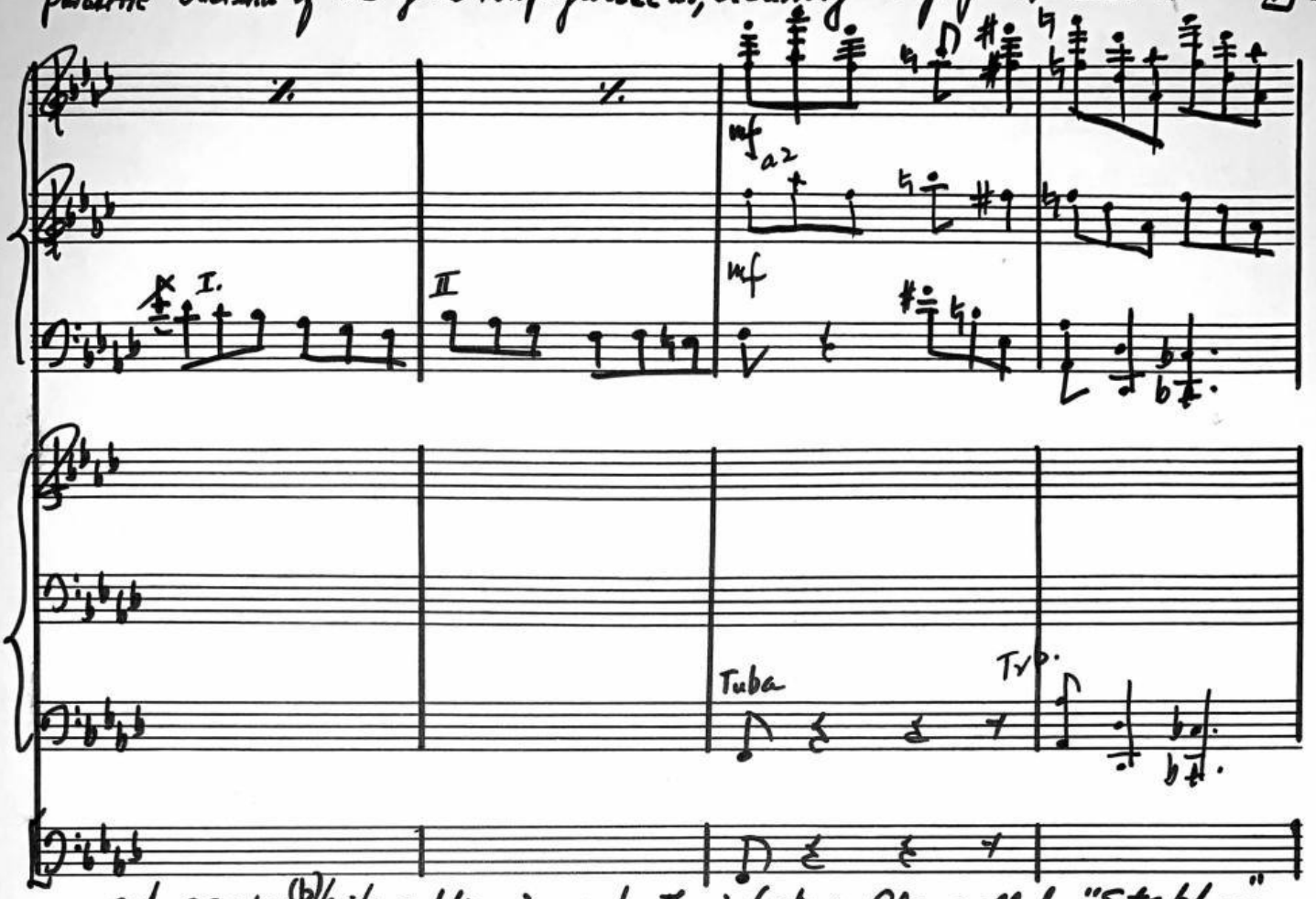

and causing boils, septicemia, and other infections. Also called "staph..."

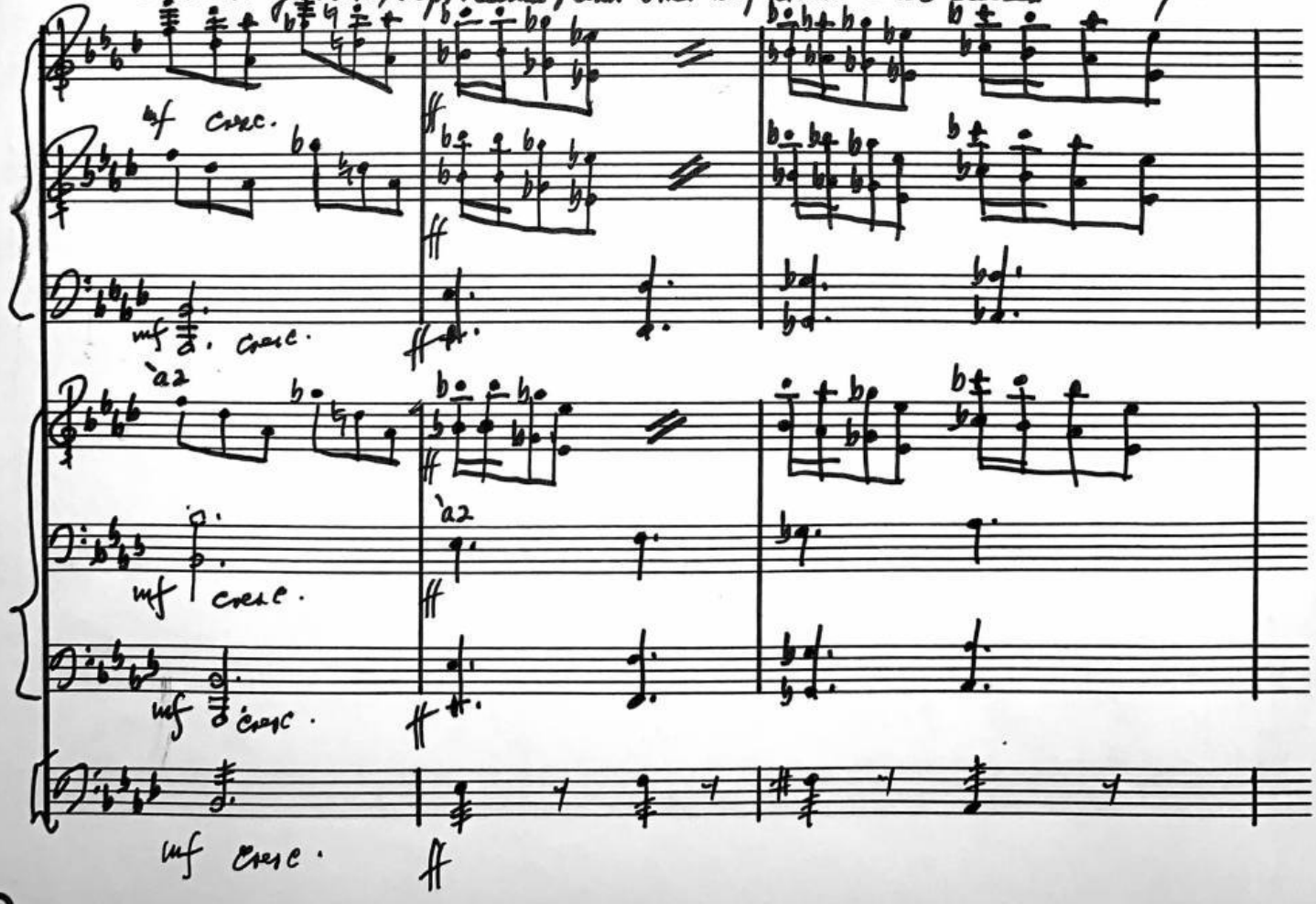

6. How cute! How funny! How deadly! Intra-venous injections of

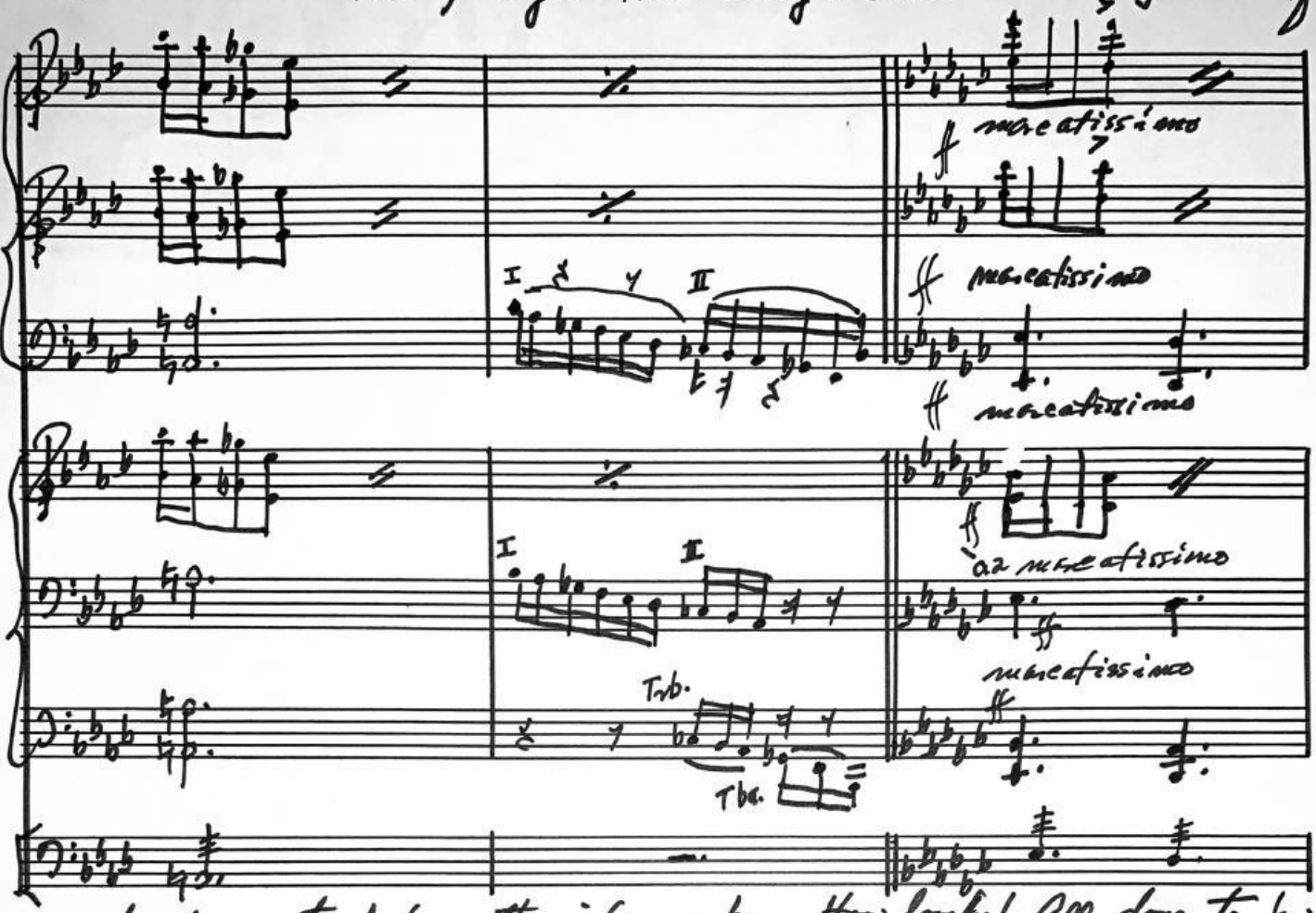

medications to destroy the infamous bugs. How lovely! All done to bring

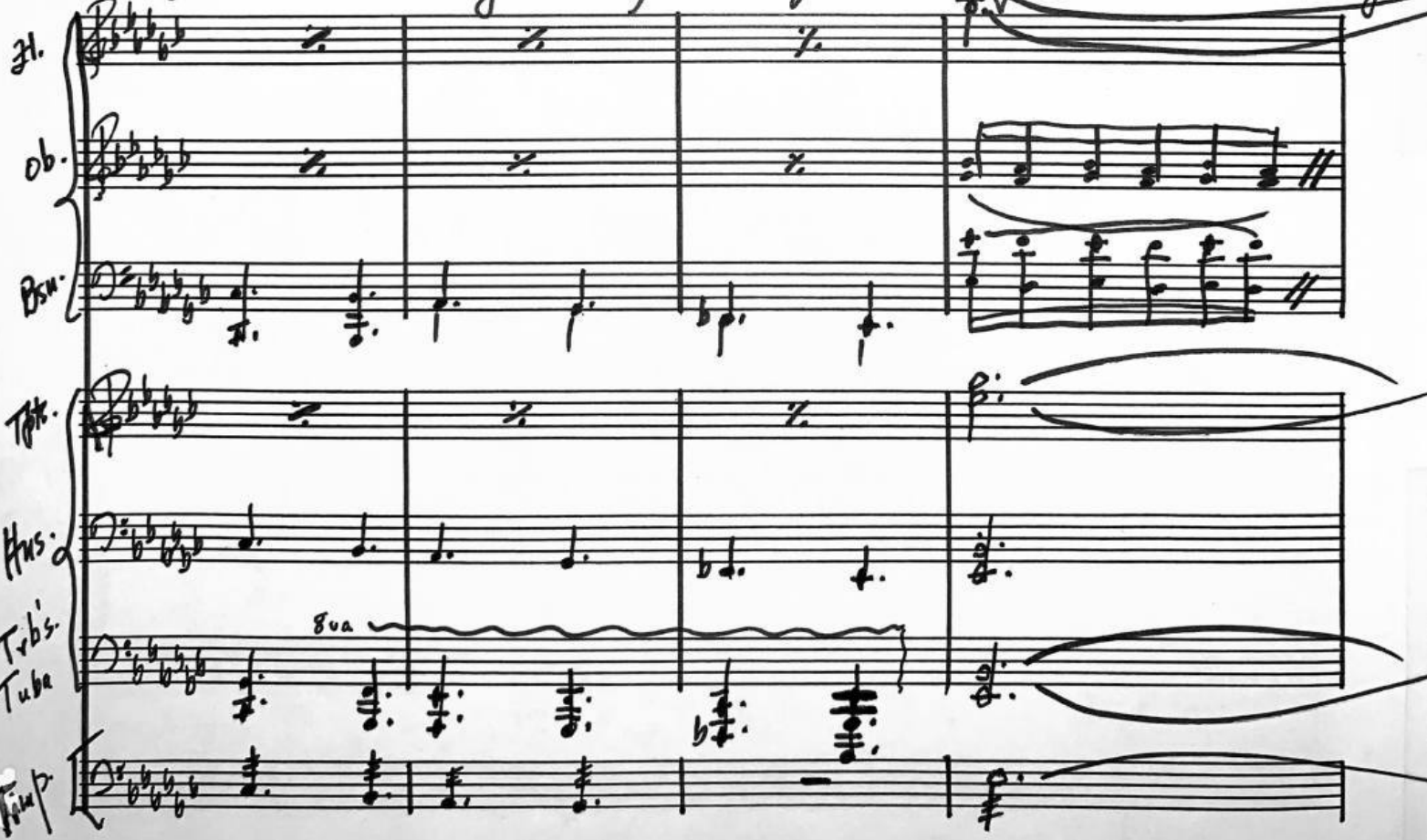

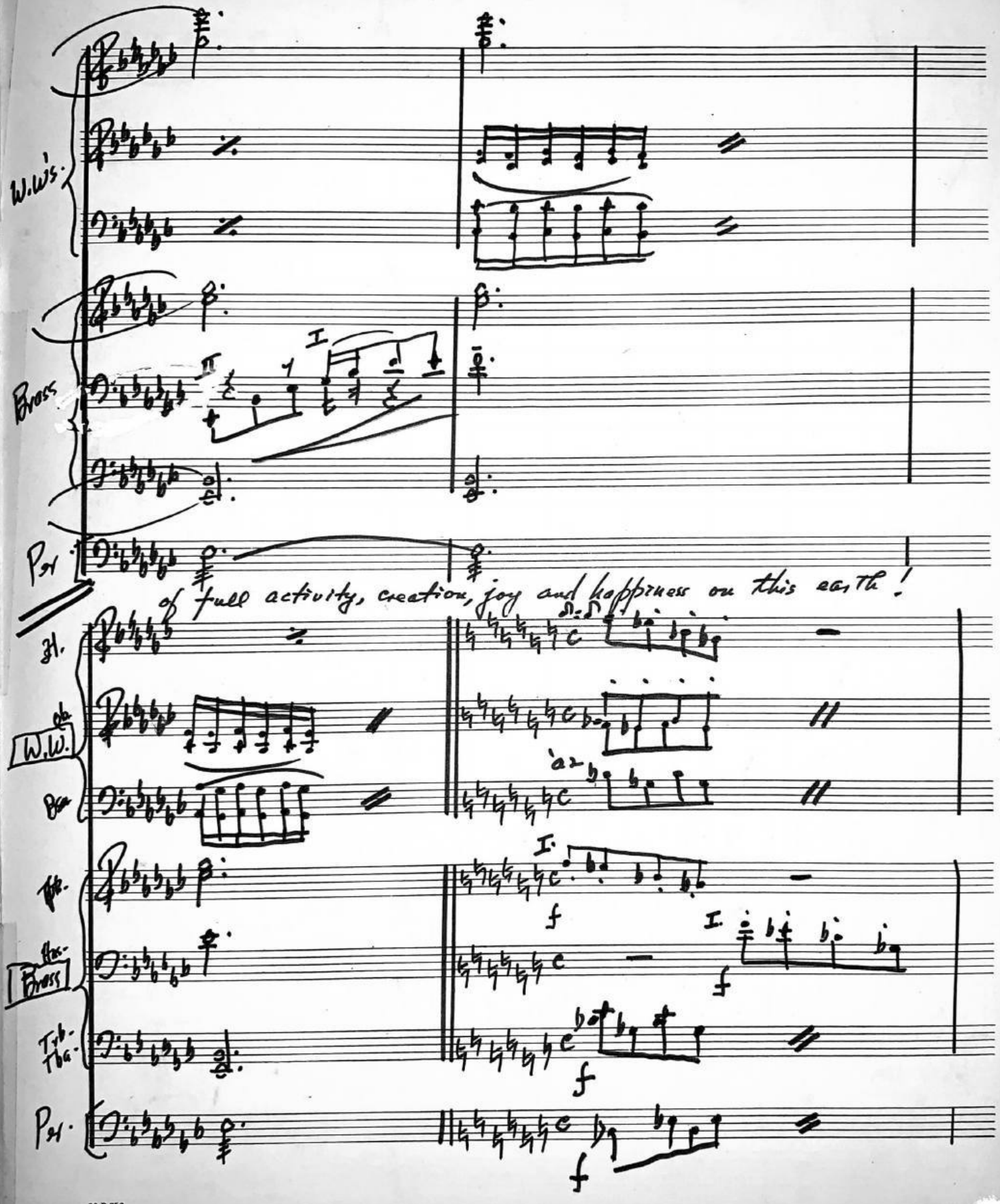

36-P-750
Dunlap Printing Co.

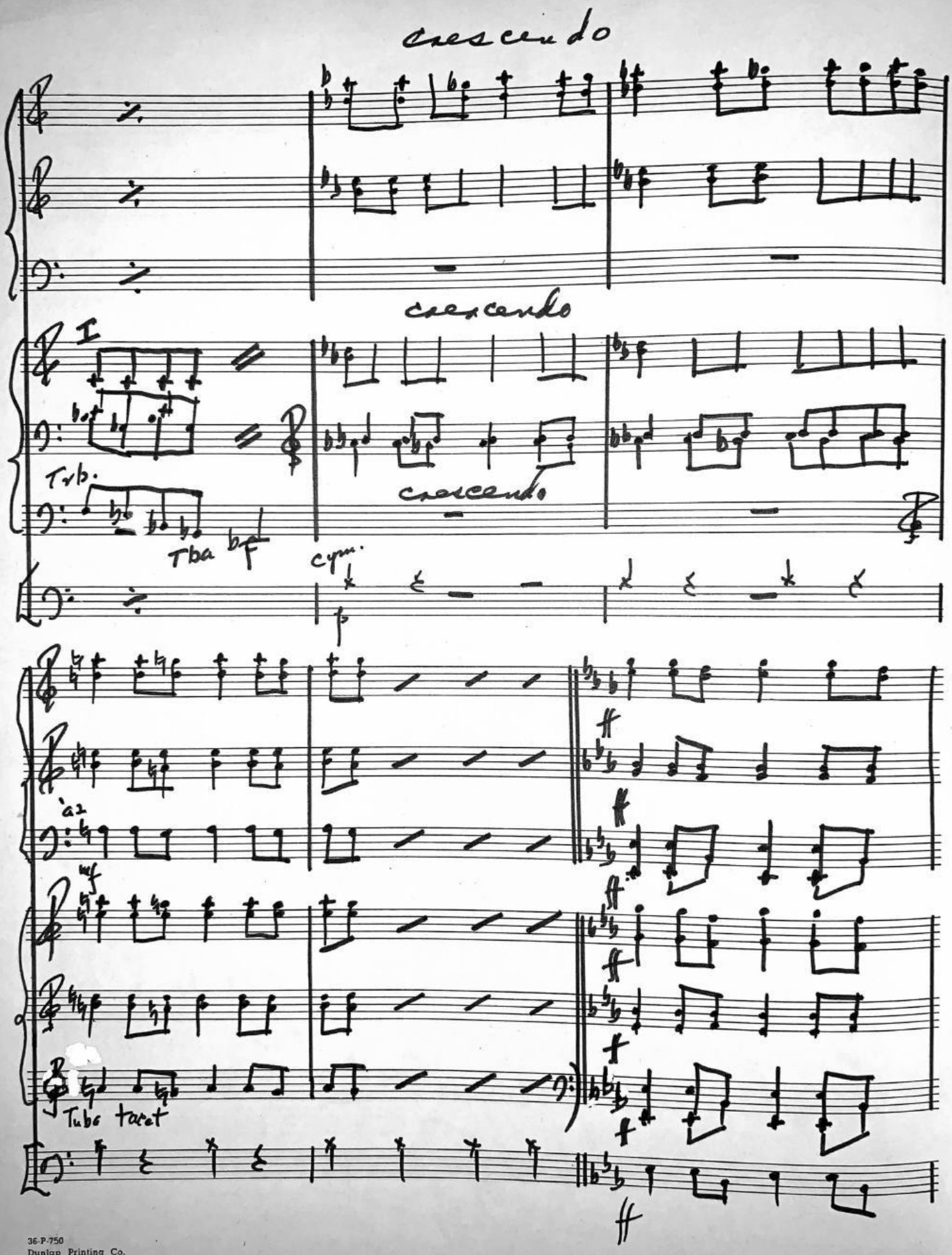

36-P-750
Dunlap Printing Co.

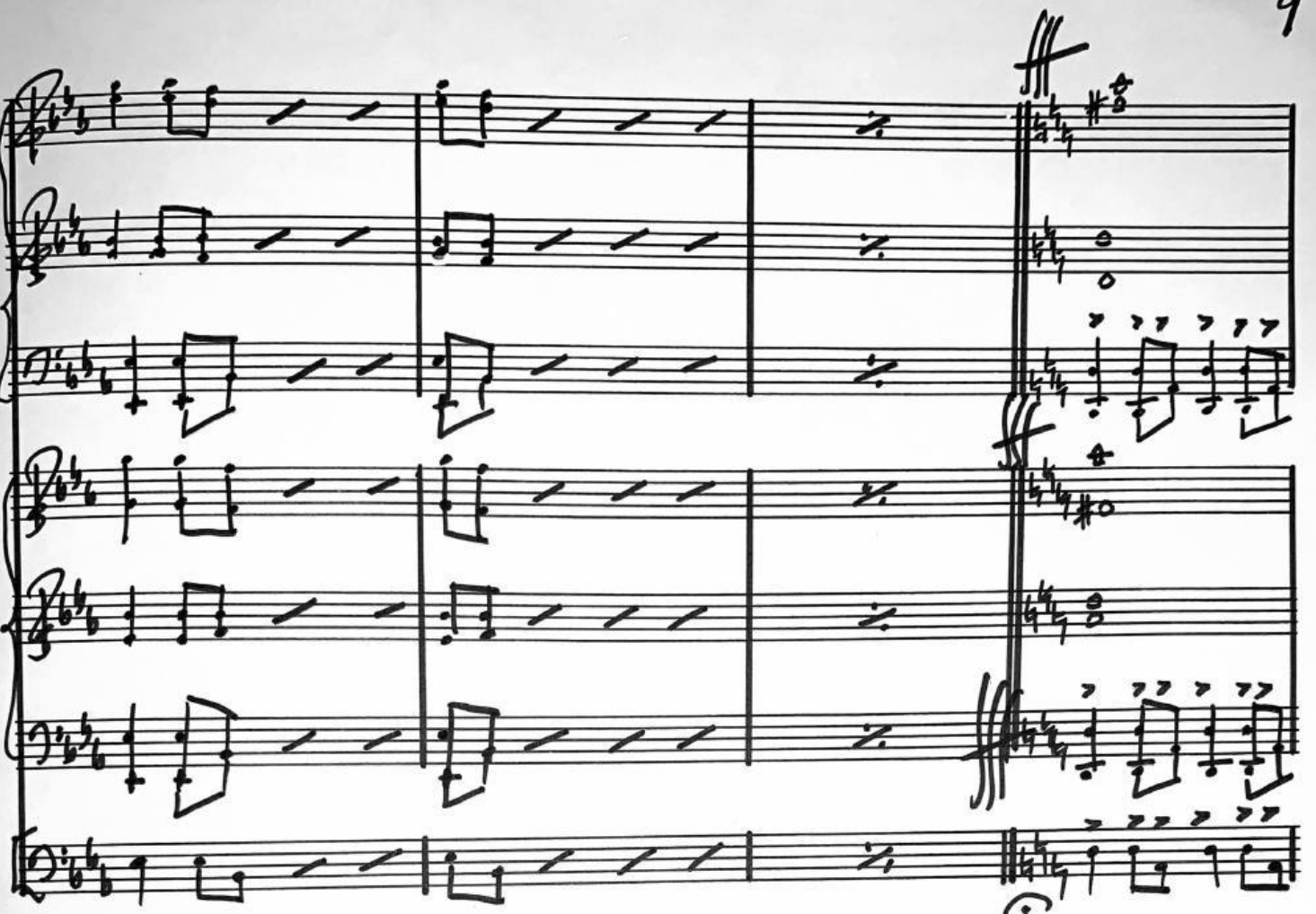

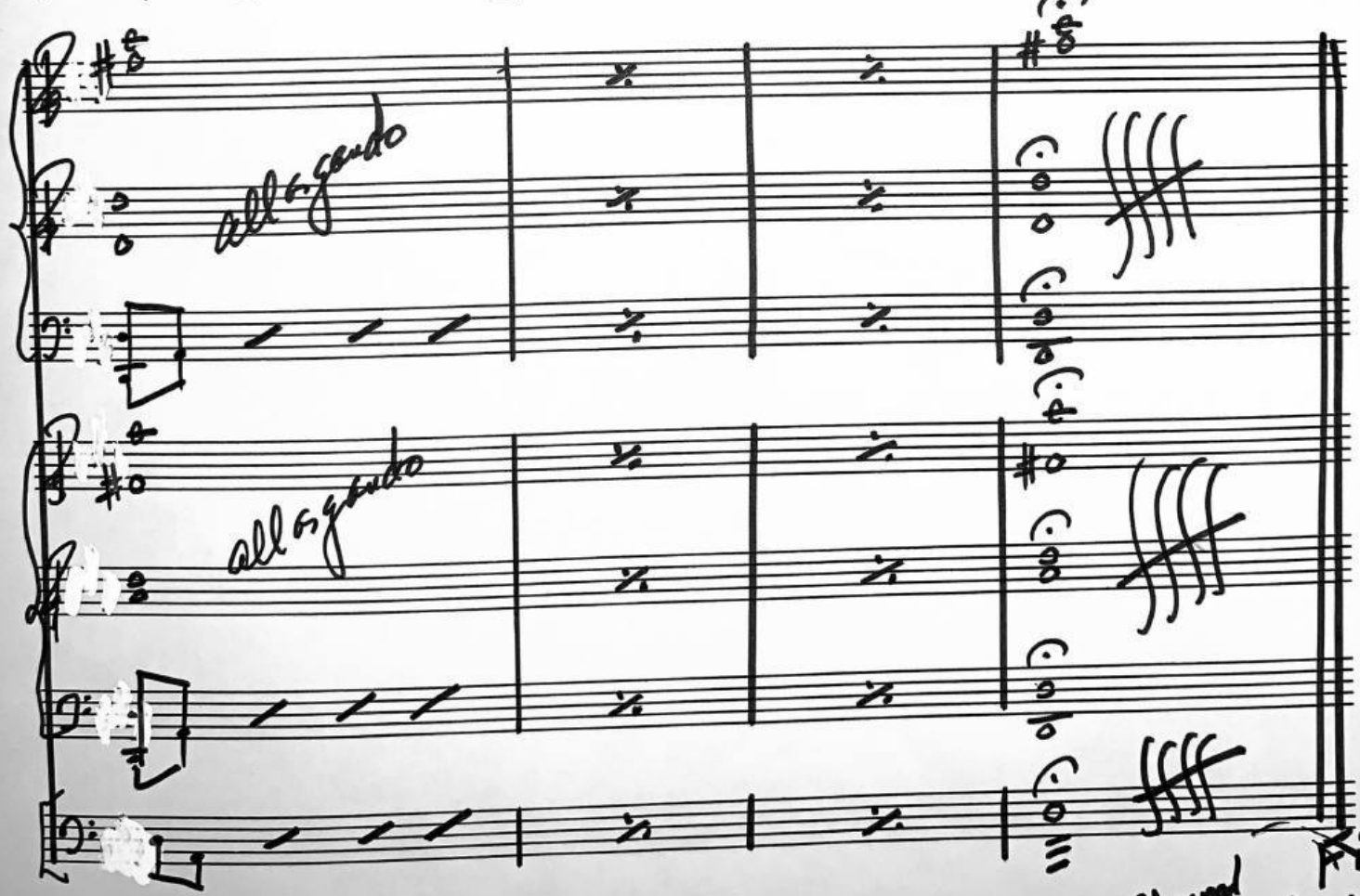

Edgewood Inn Aug. 1, 1984

Fine

Alpheus Music
Hollywood, Calif
M-115