Note 7 Aug. 2004

Is page 19 in III
the beginning of IV ?

NO! Nov 2004

Symphony # ~~7~~ #8 (Jan 2001)

Irving Schlein

2 Flutes
2 Oboes
2 Clarinets
2 Bassoons
4 Horns
3 Trumpets
3 Trombones
1 Tuba
Percussion
Harp
Celeste
Bells
Strings

Alto
Tenor
Baritone
} Saxophones (ad lib.)

Irving Schlein
1560 E 18 St.

APR - 8 1946

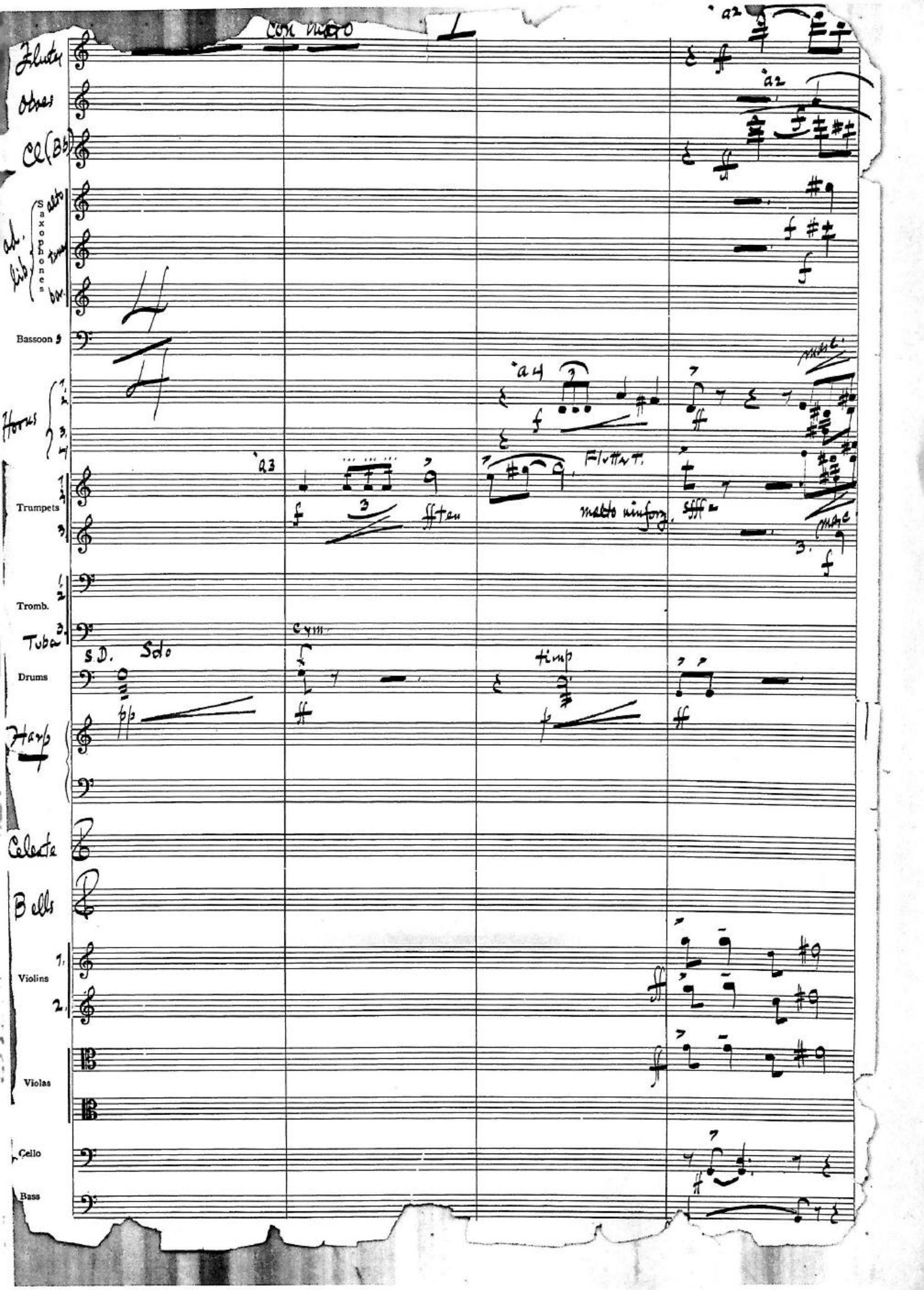
Flutes
Oboes
Cl(Bb)
ad. lib
Saxophones
alto
ten.
bar.
Bassoon
Horns
1.
2.
3.
4.
Trumpets
1.
2.
3.
Tromb.
1.
2.
Tuba
3.
Drums
Harp
Celesta
Bells
Violins
1.
2.
Violas
Cello
Bass
con moto
a2
a3
a4
S.D.
Solo
Cym.
timp
Flutter.
molto ritard.
stiff
mute

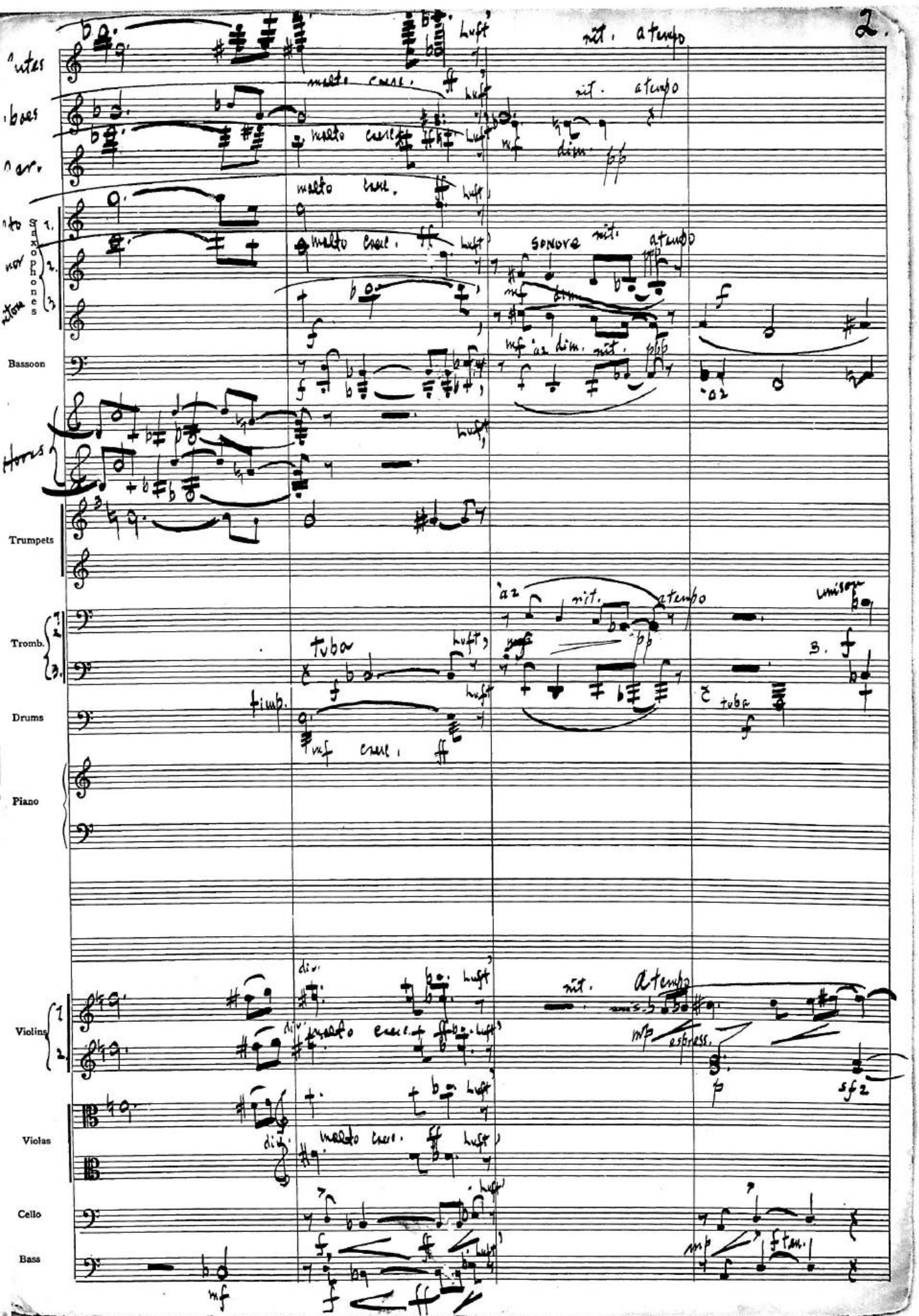
Saxophones
Bassoon
Horns
Trumpets
Tromb.
Drums
Piano
Violins
Violas
Cello
Bass
molto cresc.
Luft
rit. a tempo
SONORE
tuba
timp.
unisson
div.
non troppo espress.

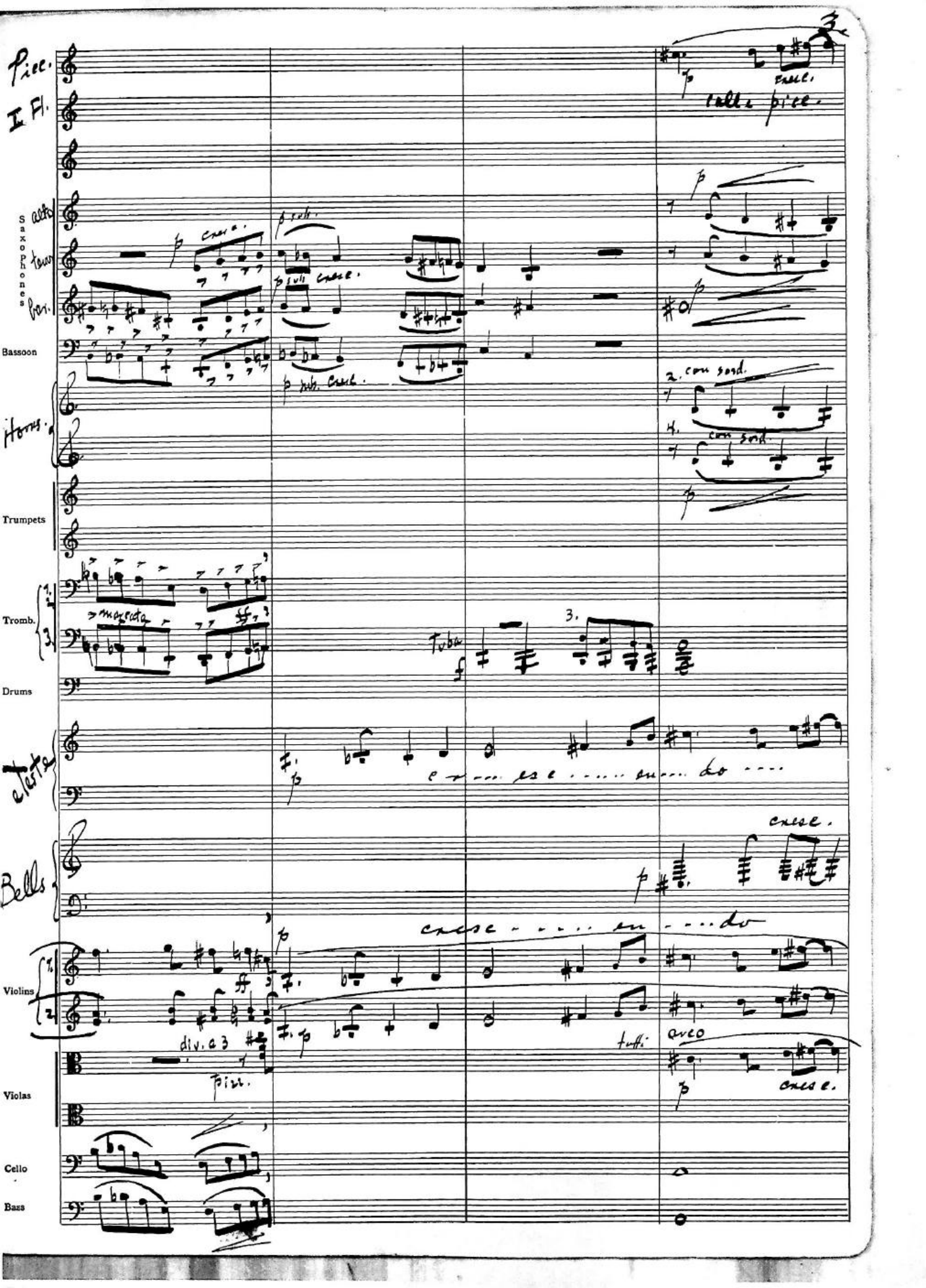
Picc.
I Fl.
Saxophones
alto
tenor
bar.
Bassoon
Horns
Trumpets
Tromb.
Drums
Celesta
Bells
Violins
Violas
Cello
Bass
cresc.
tutti
sub. cresc.
marcato
Tuba
cresc - - - - - - do - - -
div. a 3
tutti
con sord.

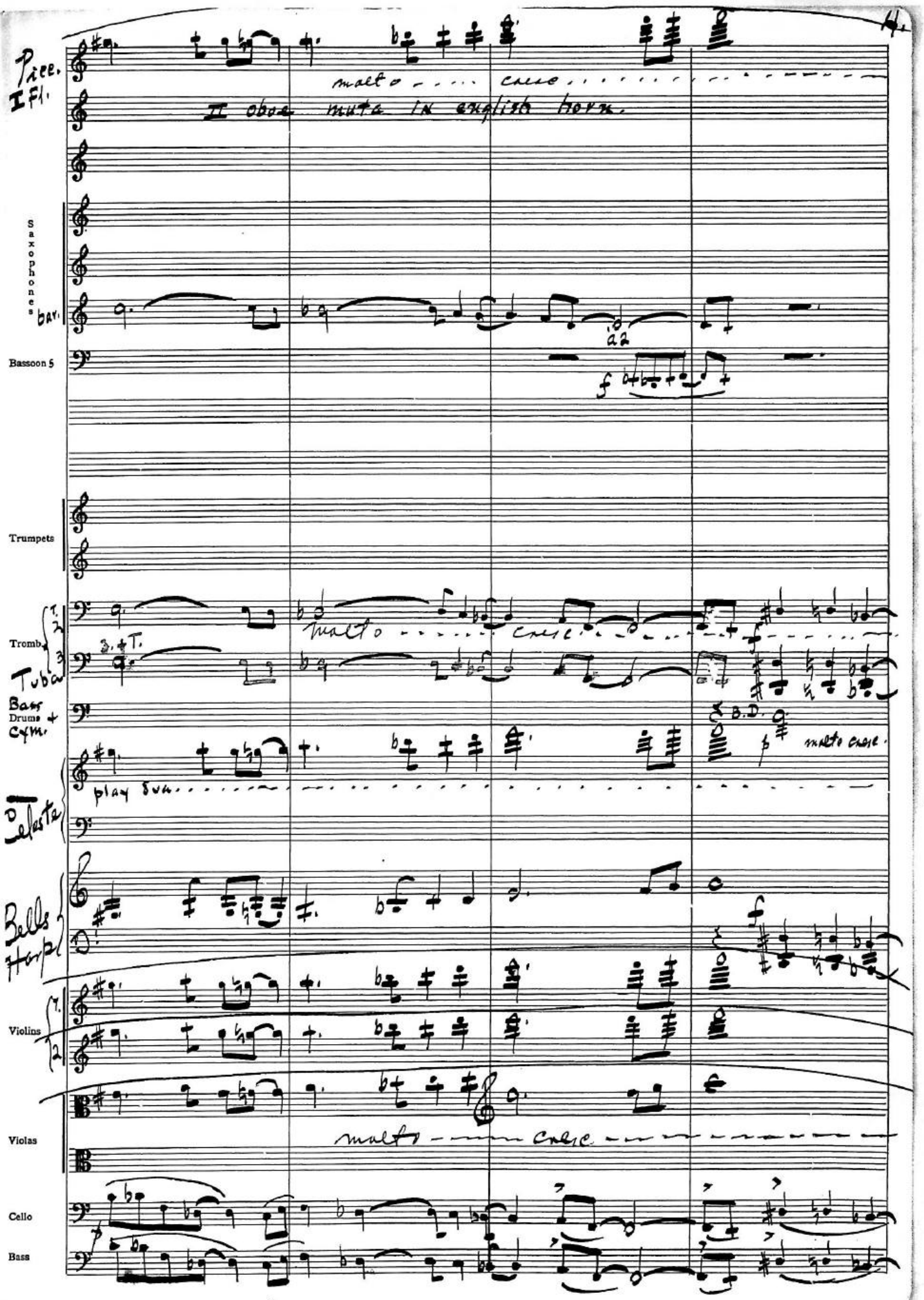
Picc.
I Fl.
molto ... cresc.
II oboe muta in english horn.
Saxophones
bar.
a2
Bassoon 5
Trumpets
Tromb.
3.
Tuba
3. + T.
molto cresc.
Bass Drum + Cym.
B.D.
molto cresc.
play sim.
Celesta
Bells
Harp
Violins
1.
2.
Violas
molto cresc
Cello
Bass

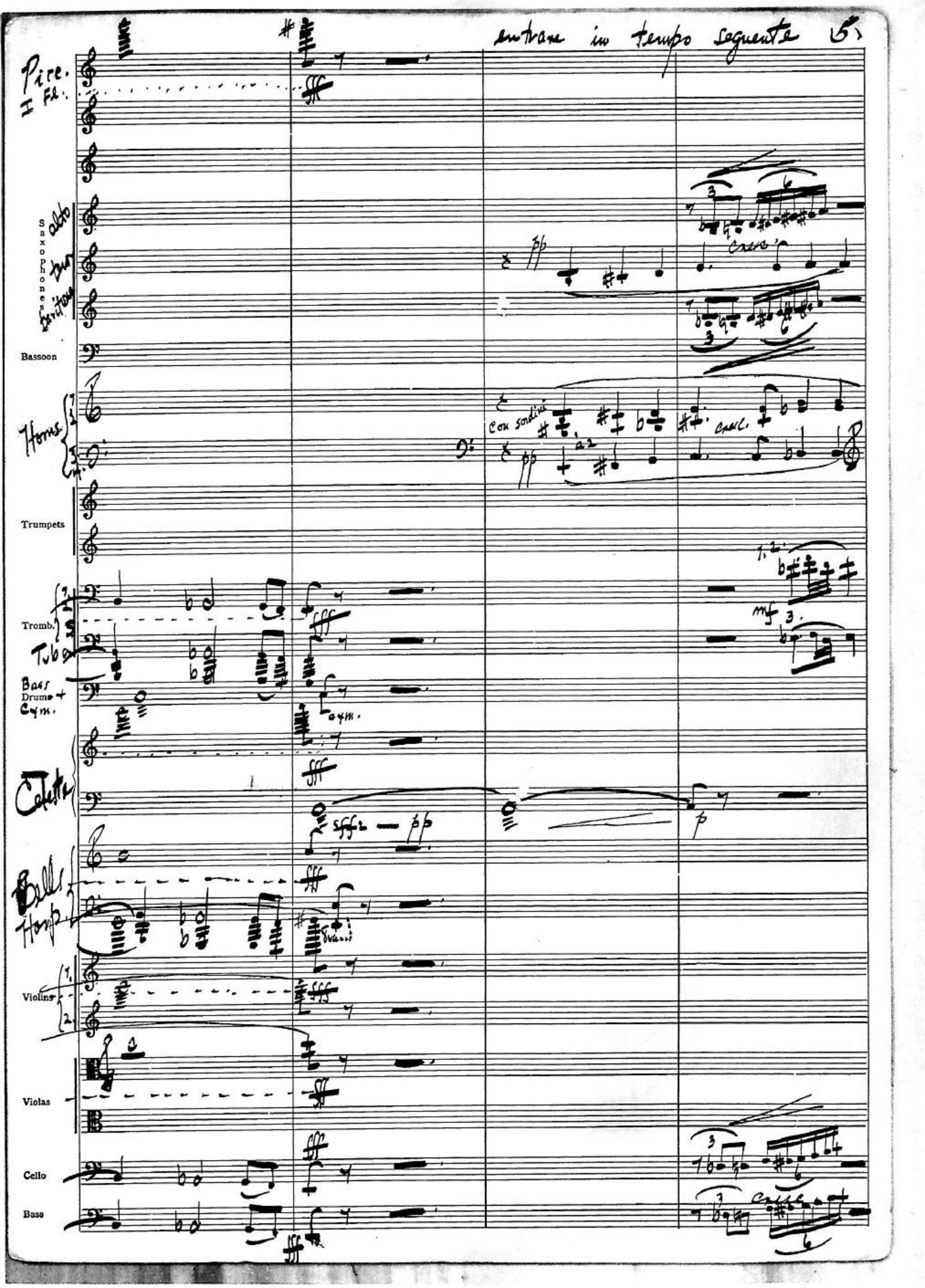
entrare in tempo seguente
Picc.
I Fl.
Saxophones
alto
ten
bar
Bassoon
Horns
Trumpets
Tromb.
Tuba
Bass Drum + Cym.
Celesta
Bells
Harp
Violins
Violas
Cello
Bass
con sordini
a2
cresc.
cresc.
mf
p

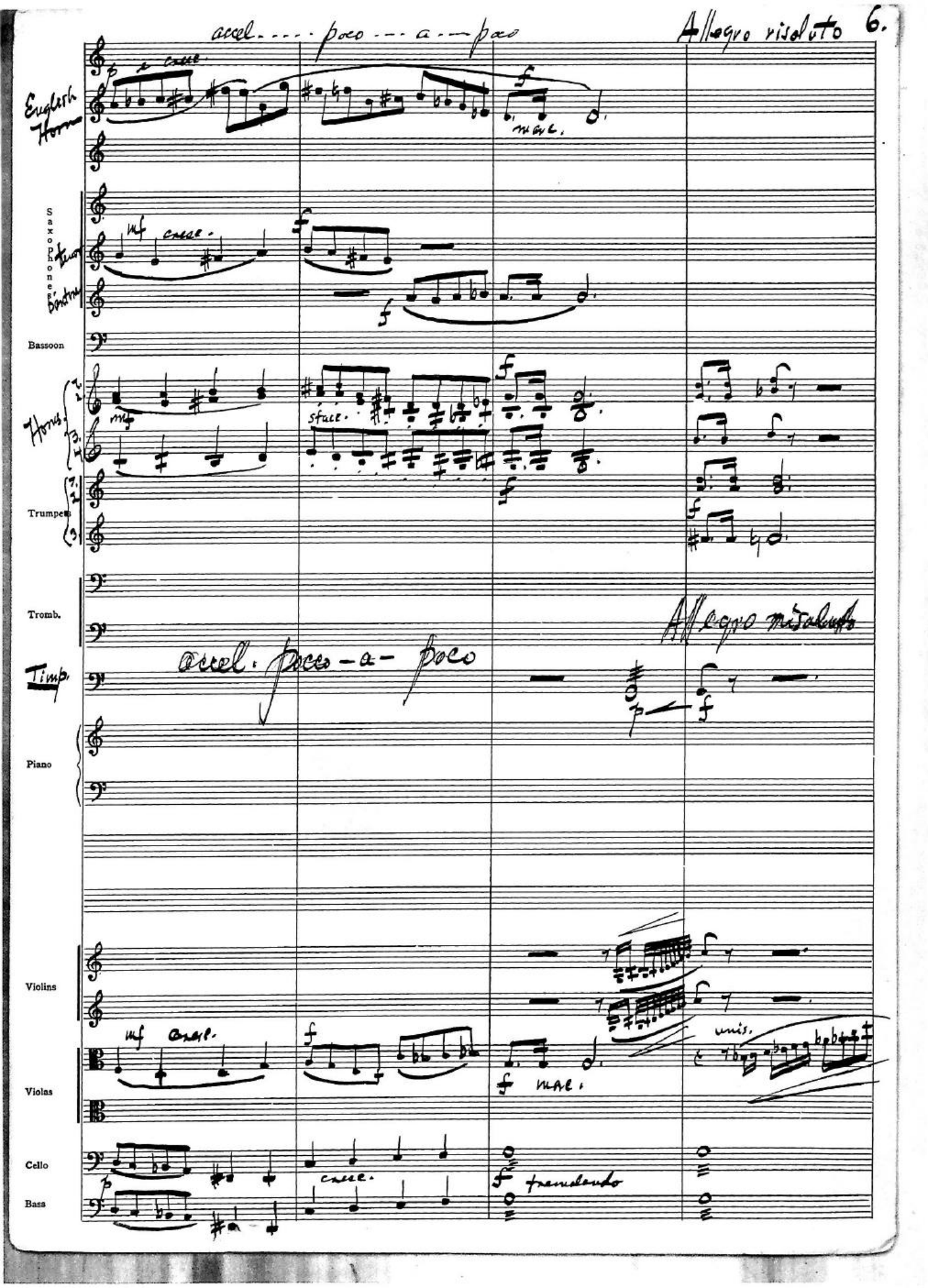
accel. - - - poco - - - a - - - poco
Allegro risoluto
English Horn
Saxophone
Tenor
Baritone
Bassoon
Horns
Trumpets
Tromb.
Timp.
Piano
Violins
Violas
Cello
Bass
accel. poco - a - poco
Allegro risoluto
cresc.
sfzz.
unis.
tremendo

7

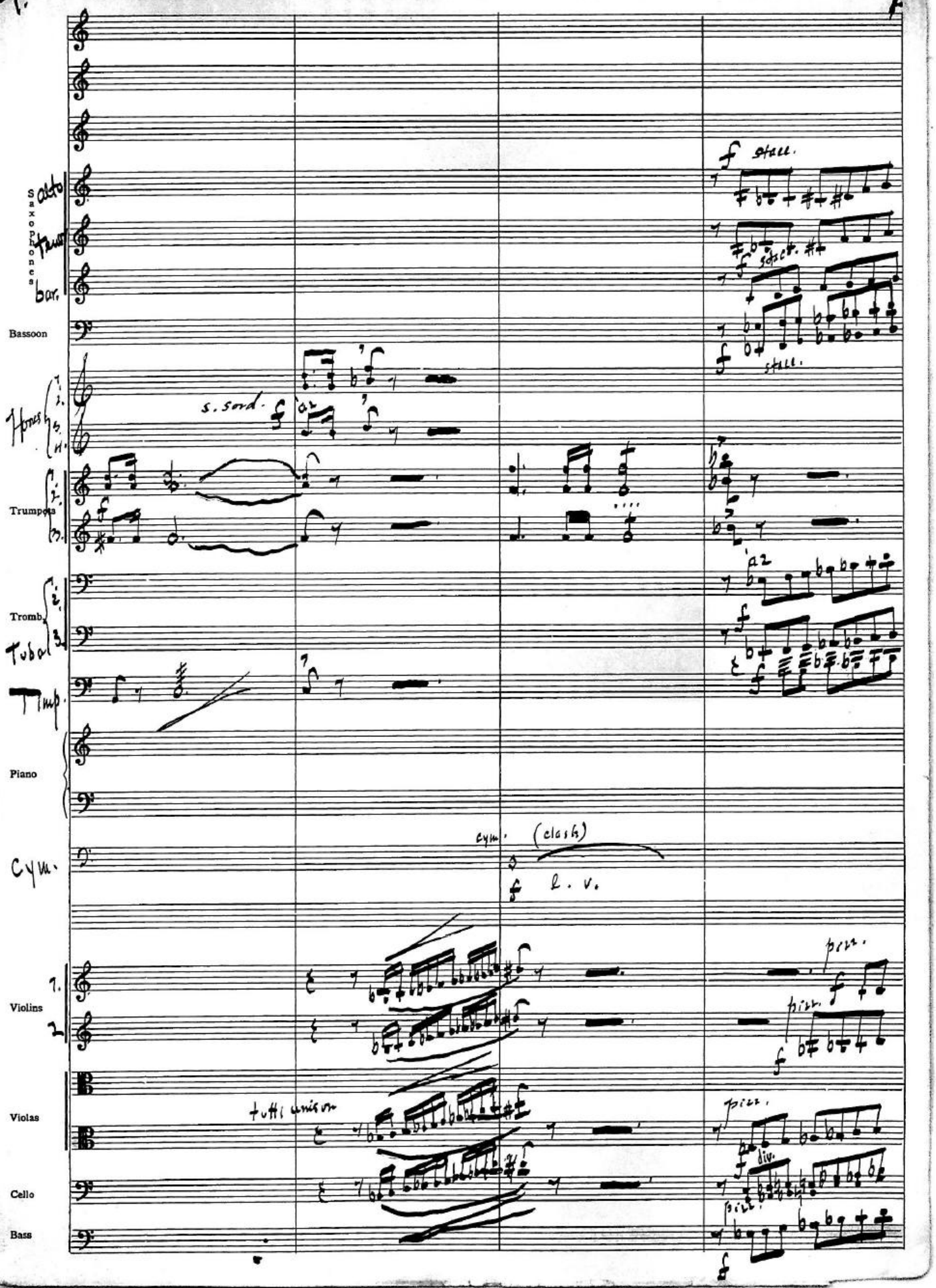
Saxophones
alto
tenor
bar.
Bassoon
Horns
Trumpets
Tromb.
Tuba
Timp.
Piano
Cym.
Violins
Violas
Cello
Bass
f stacc.
s. sord.
a2
cym. (clash)
l. v.
pizz.
div.
tutti unis.

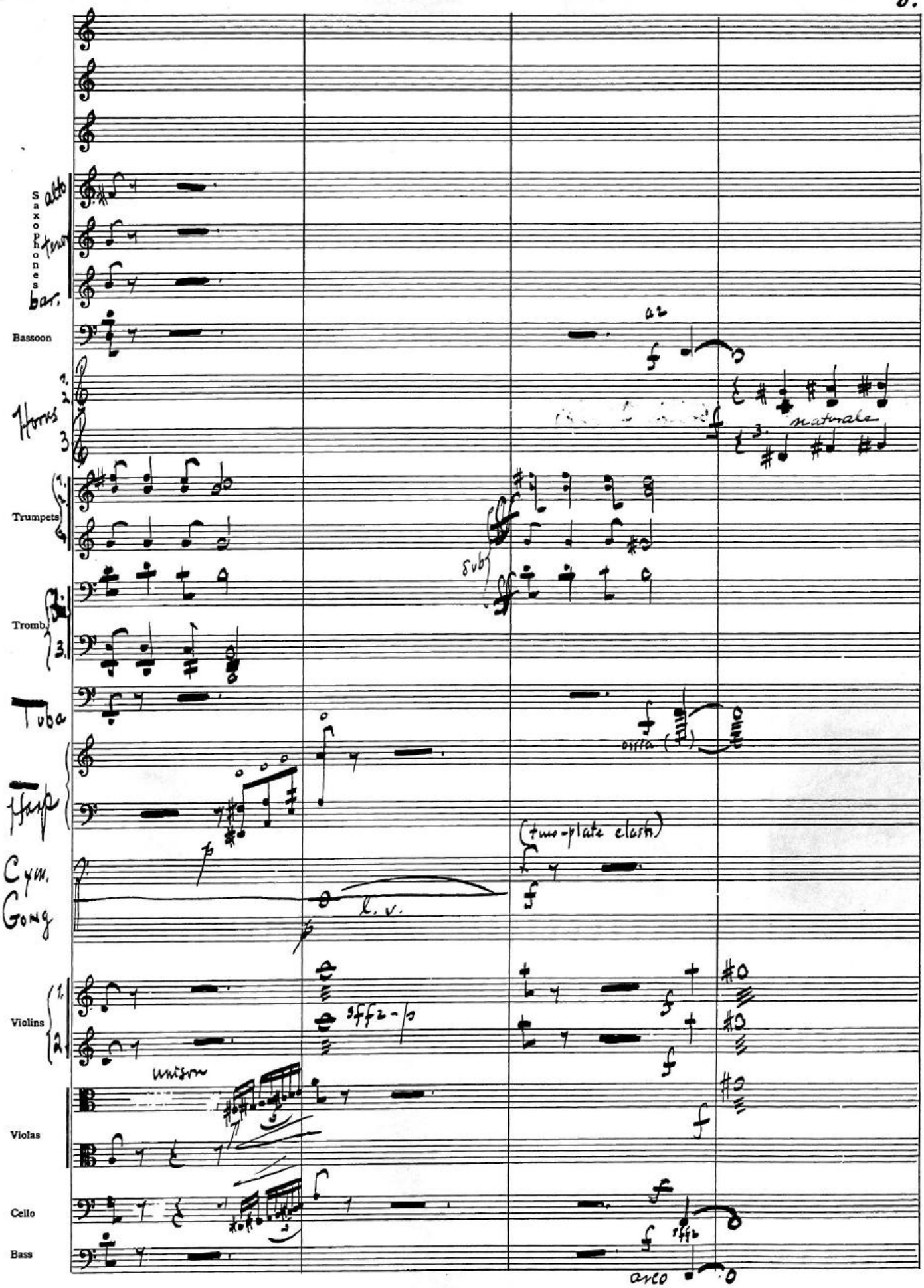
Saxophones
alto
tenor
bar.
Bassoon
a2
Horns
1.
2.
3.
naturale
Trumpets
1.
2.
sub f
Tromb.
1.
3.
Tuba
ossia
Harp
(two-plate clash)
Cym.
Gong
l. v.
Violins
1.
2.
sfffz - p
unison
Violas
Cello
Bass
sfffz
arco

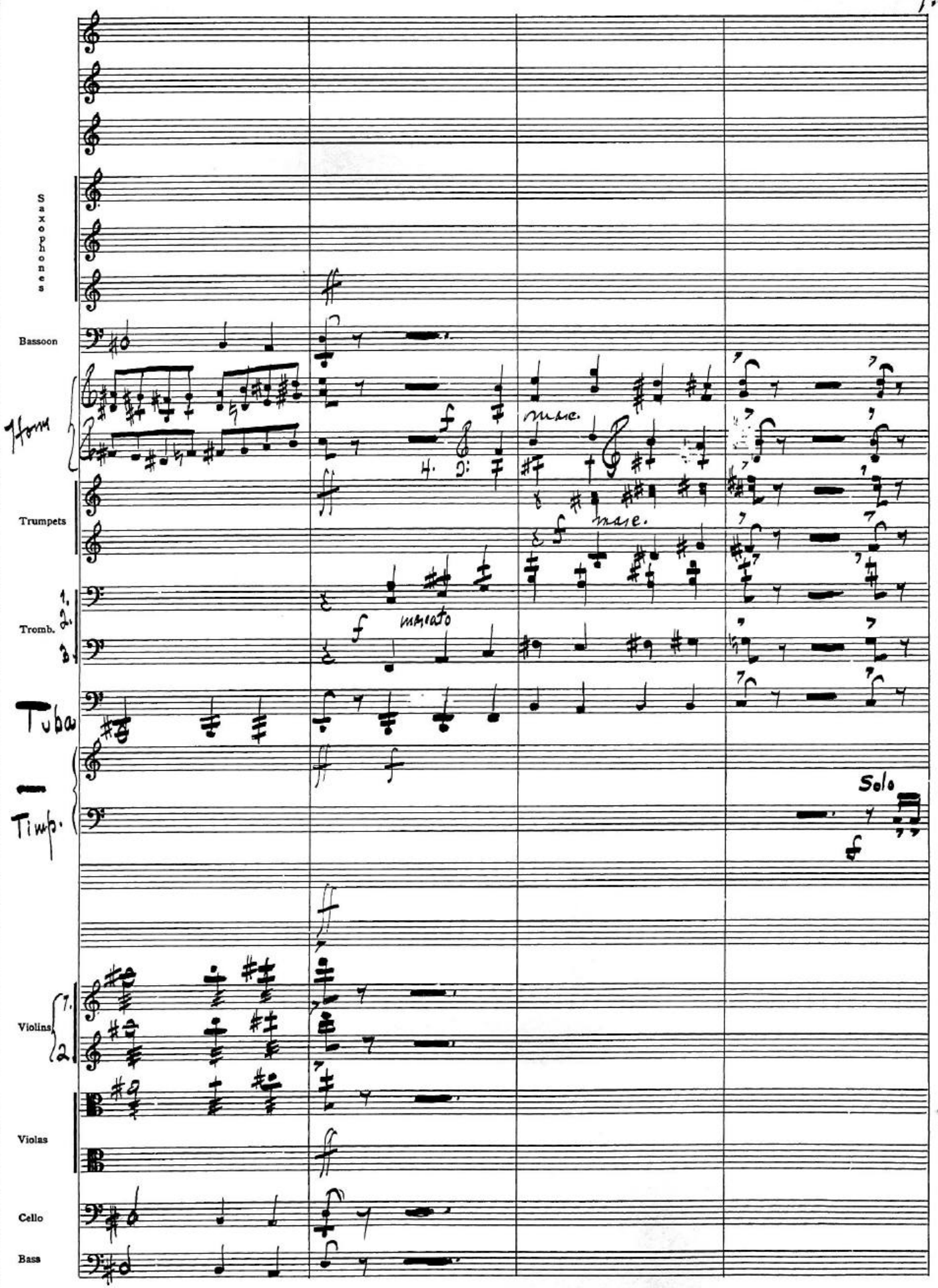
Saxophones
Bassoon
Horn
Trumpets
Tromb.
1.
2.
3.
Tuba
Timp.
Violins
1.
2.
Violas
Cello
Bass
marc.
marc.
marcato
Solo

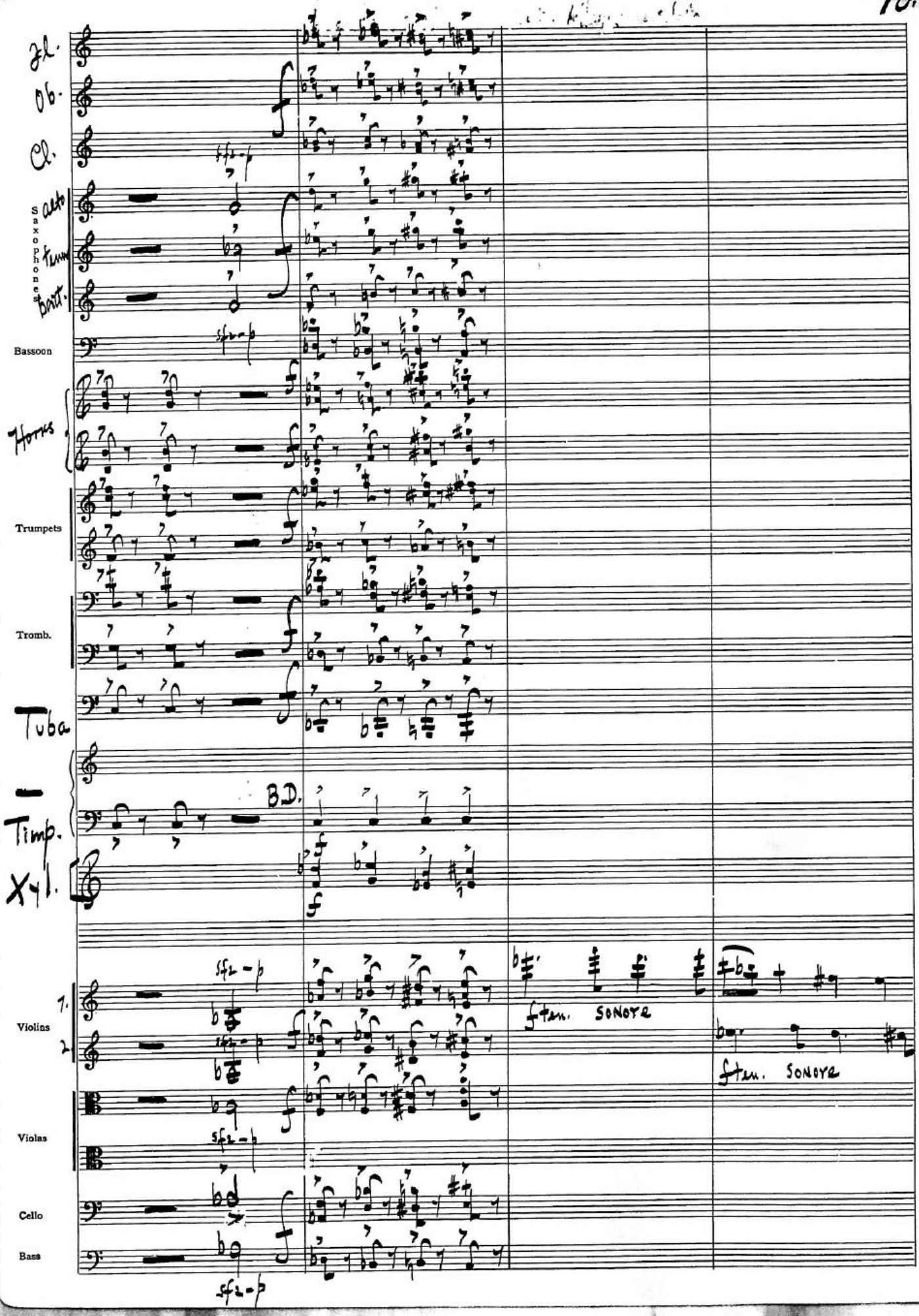
Fl.
Ob.
Cl.
Saxophone alto
tenor
bass
Bassoon
Horns
Trumpets
Tromb.
Tuba
B.D.
Timp.
Xyl.
Violins
1.
2.
Violas
Cello
Bass
sfz-p
ftm. SONORE
ftm. SONORE

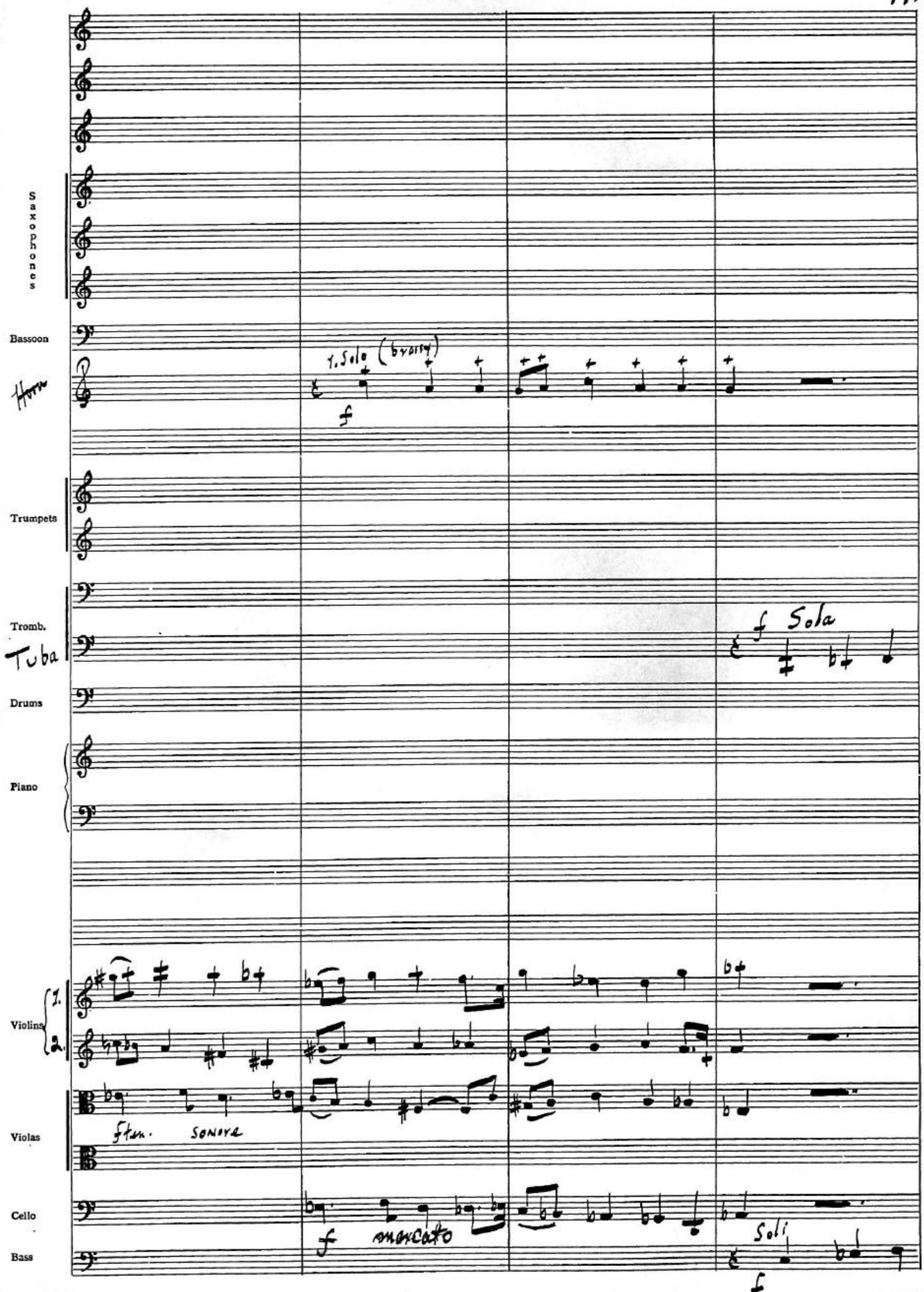
Saxophones
Bassoon
Horn
1. Solo (brassy)
f
Trumpets
Tromb.
Tuba
f Sola
Drums
Piano
Violins
1.
2.
Violas
ftem. SONORE
Cello
Bass
f marcato
Soli
f

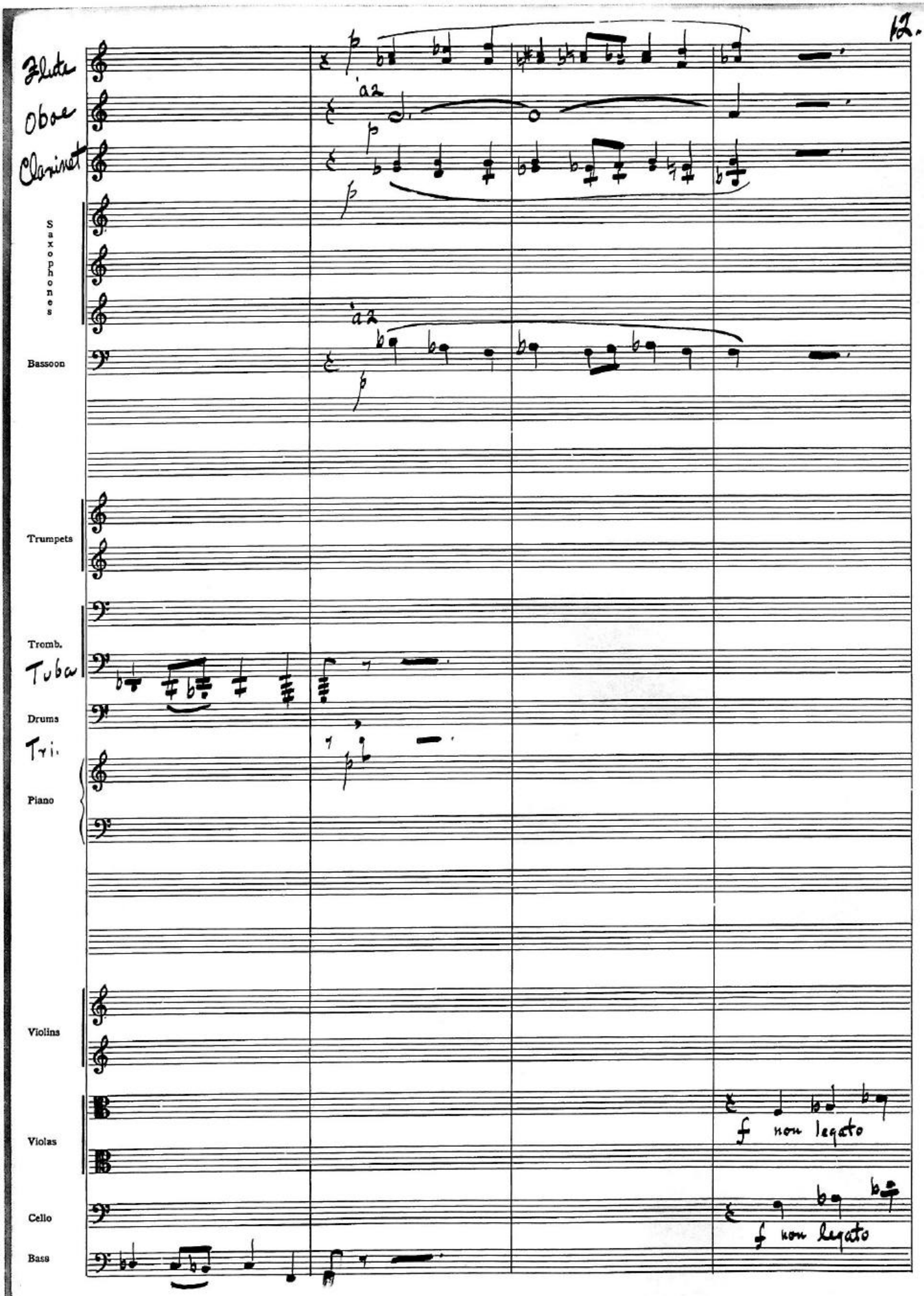
Flute
Oboe
Clarinet
a2
Saxophones
a2
Bassoon
Trumpets
Tromb.
Tuba
Drums
Tri.
Piano
Violins
Violas
f non legato
Cello
Bass
f non legato

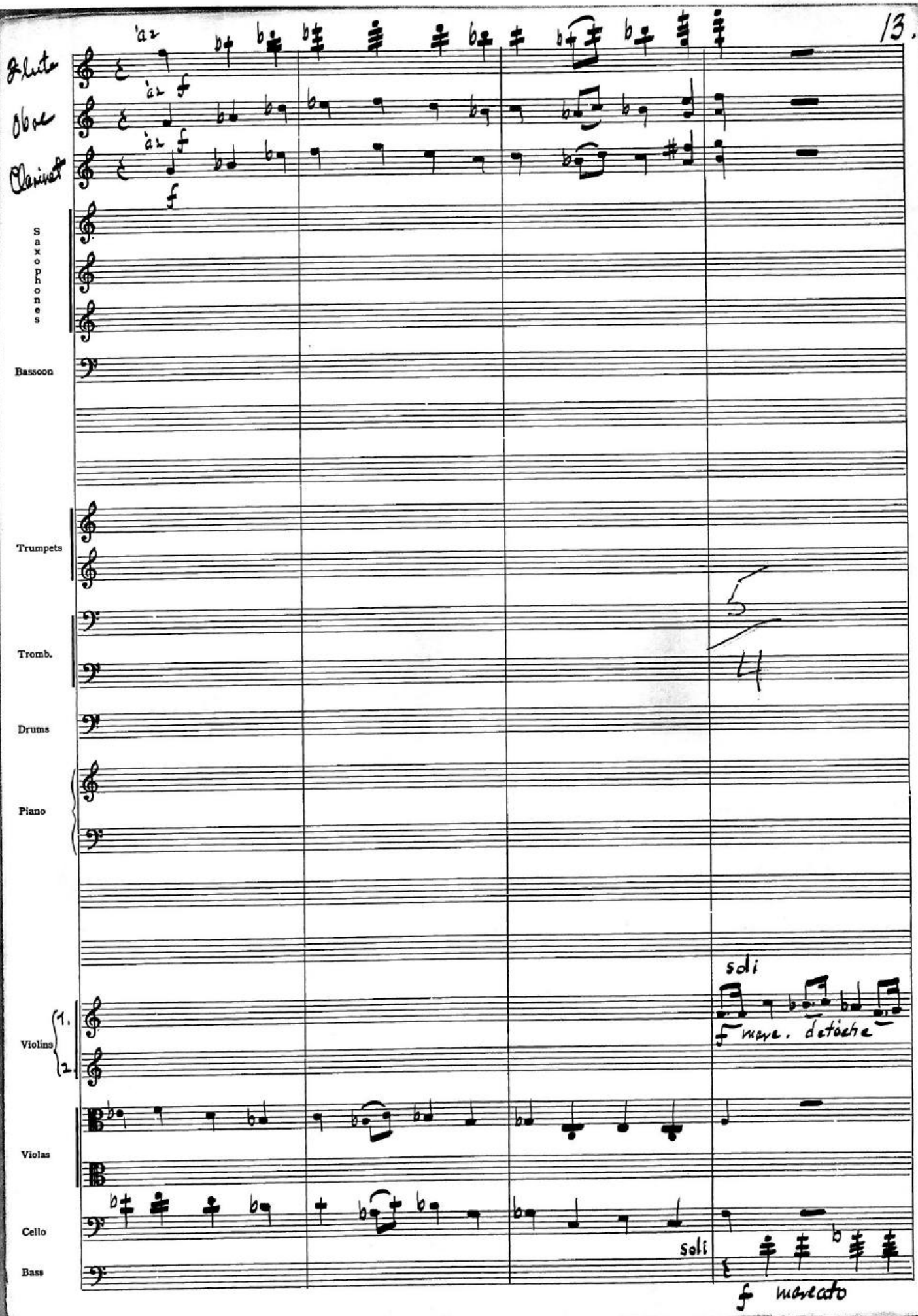
Flute
Oboe
Clarinet
a2
a2
f
f
Saxophones
Bassoon
Trumpets
Tromb.
Drums
Piano
Violins
1.
2.
Violas
Cello
Bass
soli
f mare. detache
soli
f marcato

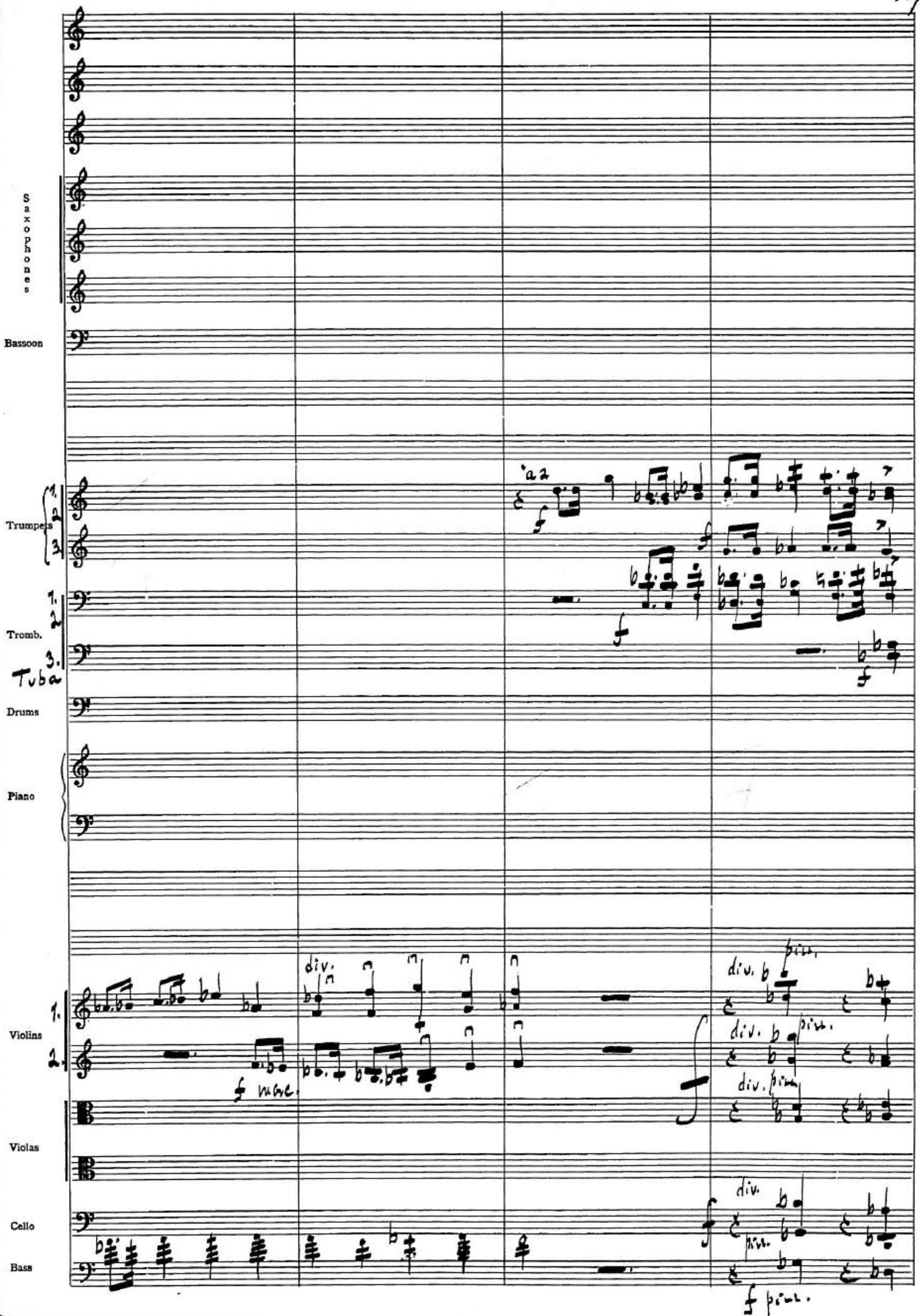
Saxophones
Bassoon
Trumpets
1.
2
3
Tromb.
1.
2
3.
Tuba
Drums
Piano
Violins
1.
2.
Violas
Cello
Bass
a 2
div.
unis.
div. b
unis.
div. b
unis.
div. unis.
div.
unis.
unis.

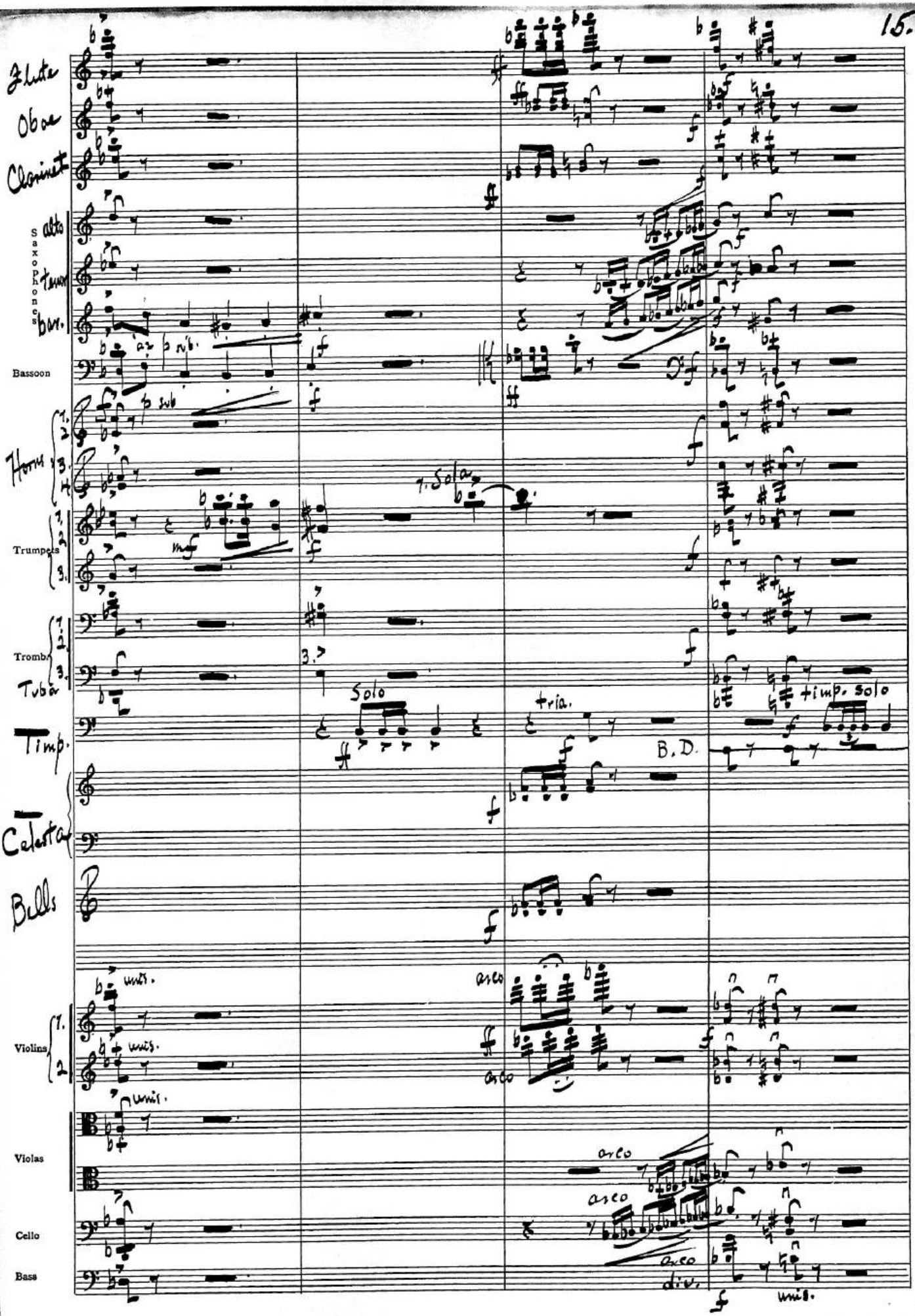
Flute
Oboe
Clarinet
Saxophones
alto
tenor
bar.
Bassoon
sub
Horns
1.
2.
3.
4.
1. Solo
Trumpets
mf
Trombs
Tuba
3.
Solo
Timp.
tria.
B.D.
timp. solo
Celesta
Bells
Violins
unis.
arco
Violas
Cello
Bass
div.

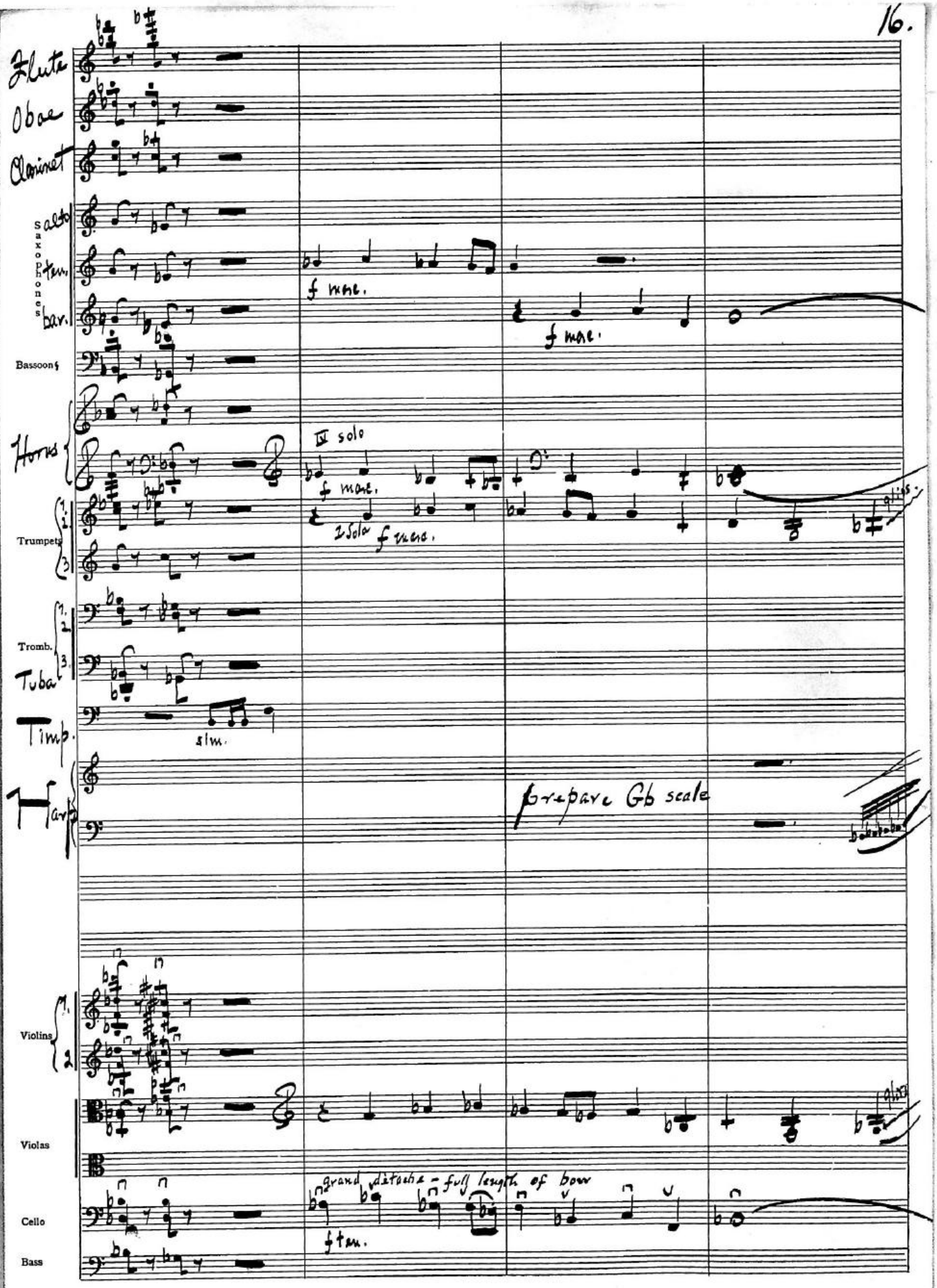
Flute
Oboe
Clarinet
Saxophones
alto
ten.
bar.
Bassoons
Horns
IV solo
f mar.
I Solo
Trumpets
1.
2.
3.
Tromb.
Tuba
Timp.
slm.
Harp
prepare Gb scale
Violins
1.
2.
Violas
Cello
Bass
grand détaché - full length of bow
ftm.

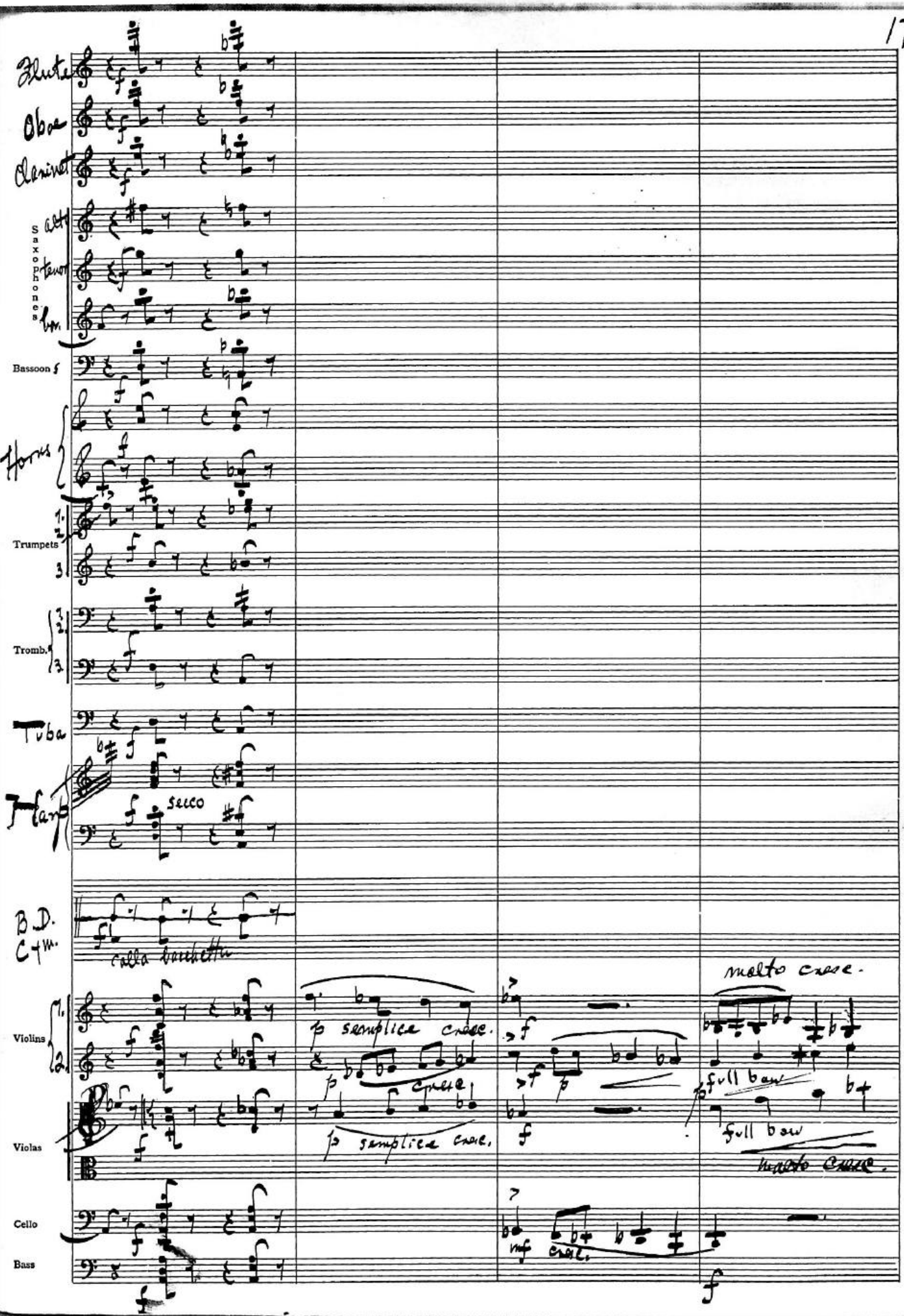
Flute
Oboe
Clarinet
Saxophones
alt
tenor
bar.
Bassoon
Horns
1.
2.
Trumpets
3
Tromb.
Tuba
Harp
secco
B.D.
Cym.
colla bacchetta
Violins
1.
2.
Violas
Cello
Bass
p semplice cresc.
cresc.
p semplice cresc.
molto cresc.
full bow
full bow
molto cresc.
mf
cresc.

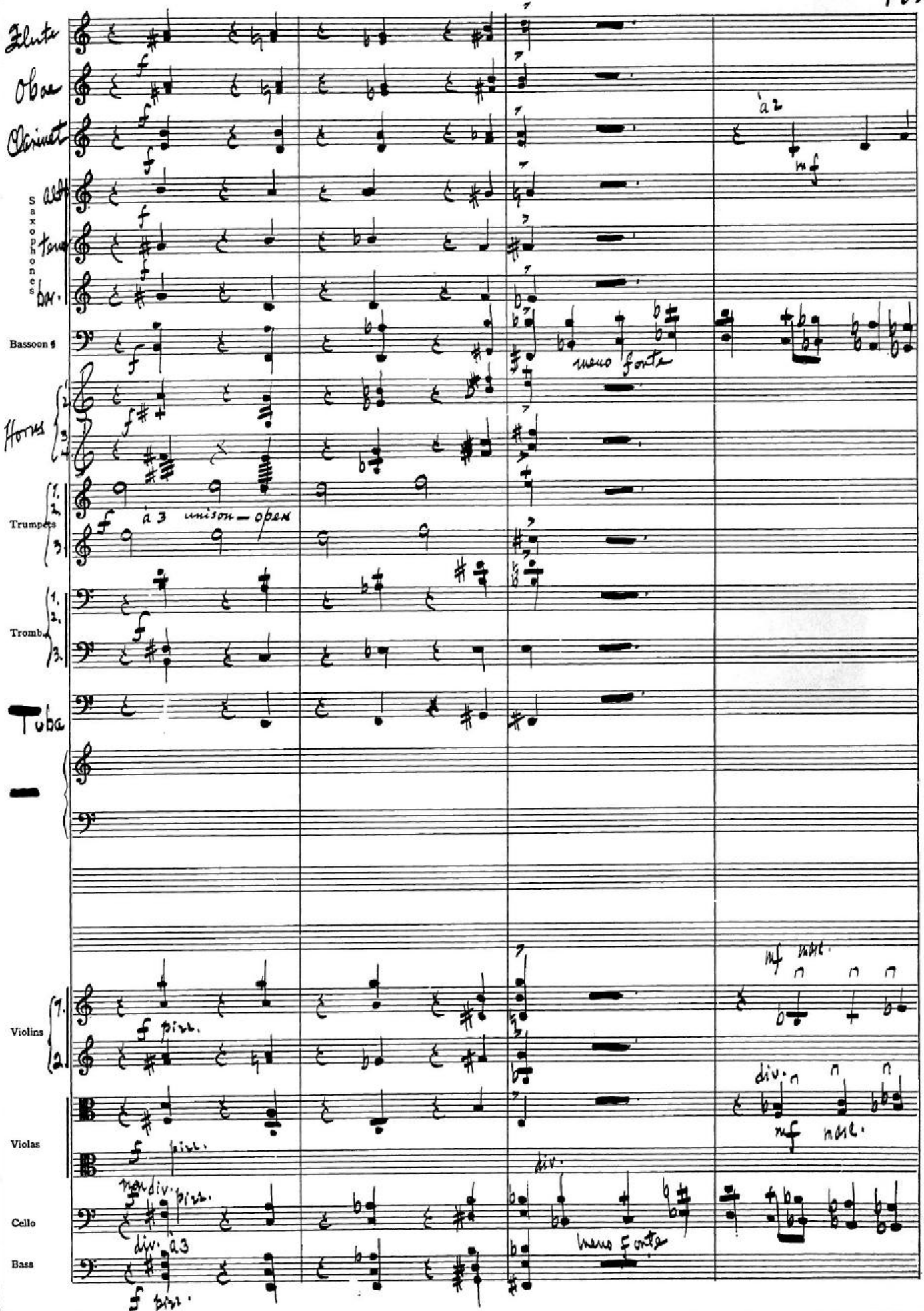
Flute
Oboe
Clarinet
Saxophones
alt.
ten.
bar.
Bassoon
Horns
Trumpets
Tromb.
Tuba
Violins
Violas
Cello
Bass
a 2
mf
meno forte
a 3 unison — open
f pizz.
mf subit.
div.
non div. pizz.
div. a 3

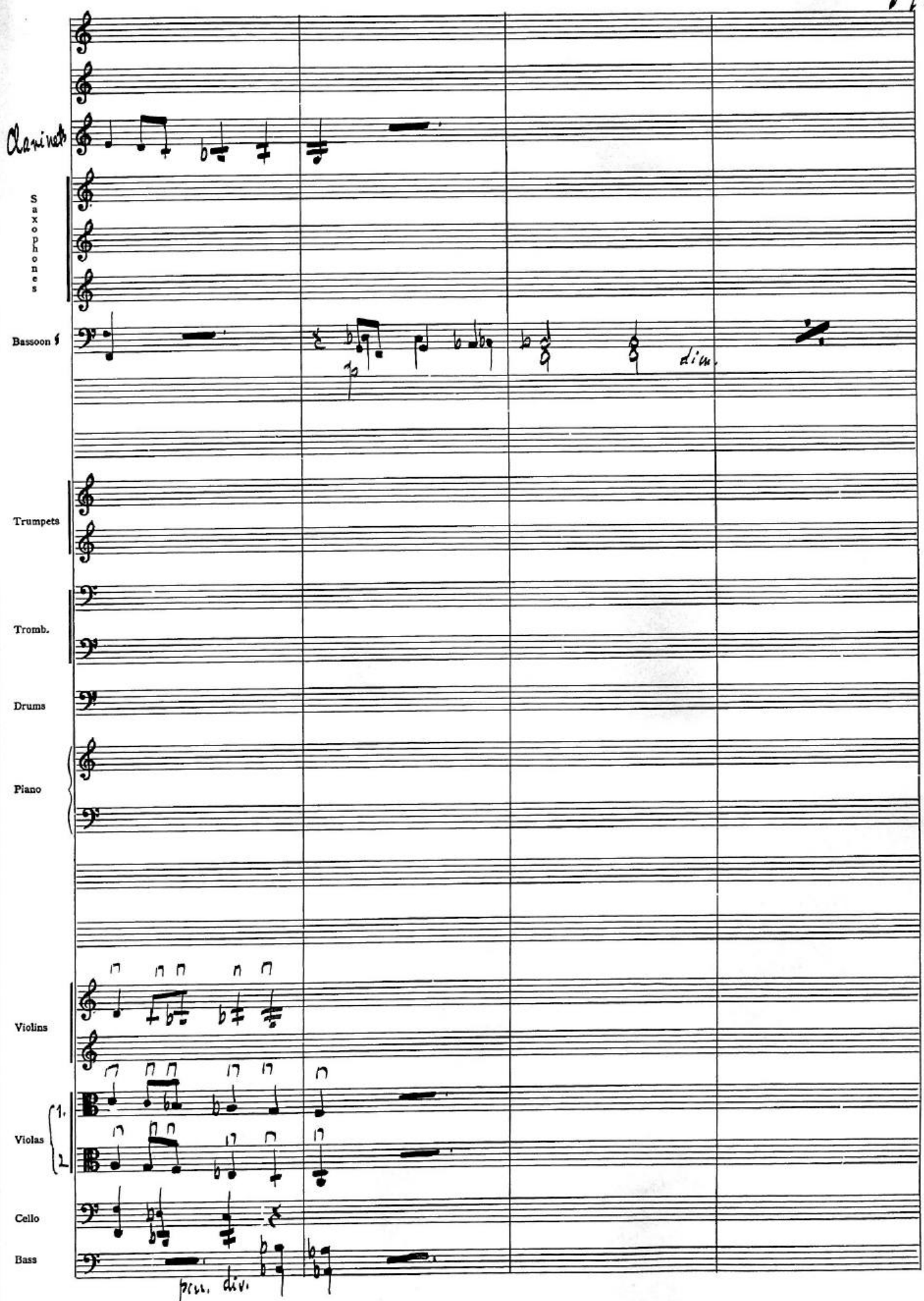
Clarinets
Saxophones
Bassoon
dim.
Trumpets
Tromb.
Drums
Piano
Violins
Violas
1.
2.
Cello
Bass
pizz. div.

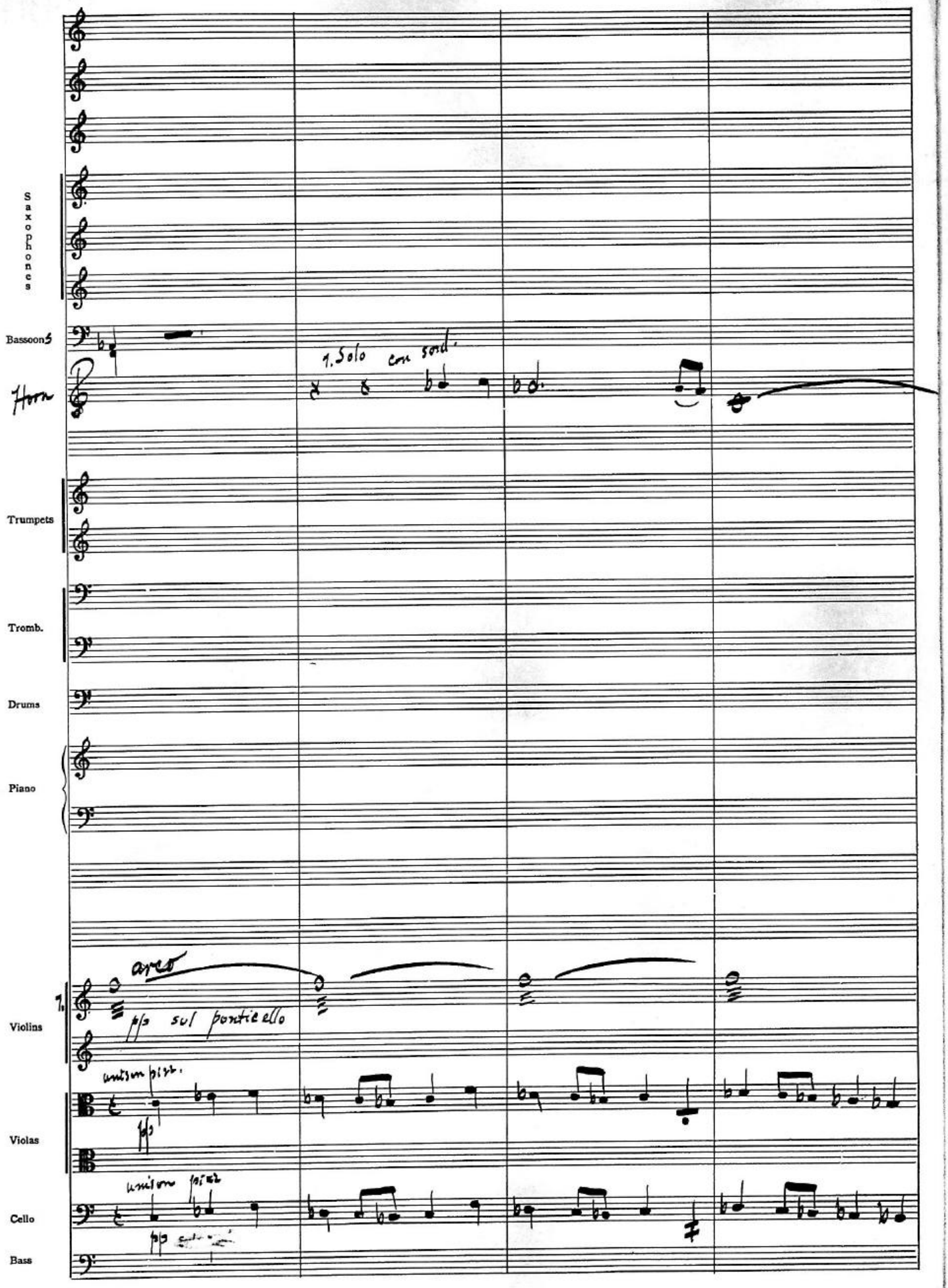
Saxophones
Bassoons
Horn
1. Solo con sord.
Trumpets
Tromb.
Drums
Piano
Violins
arco
p/s sul ponticello
unison pizz.
Violas
Cello
Bass

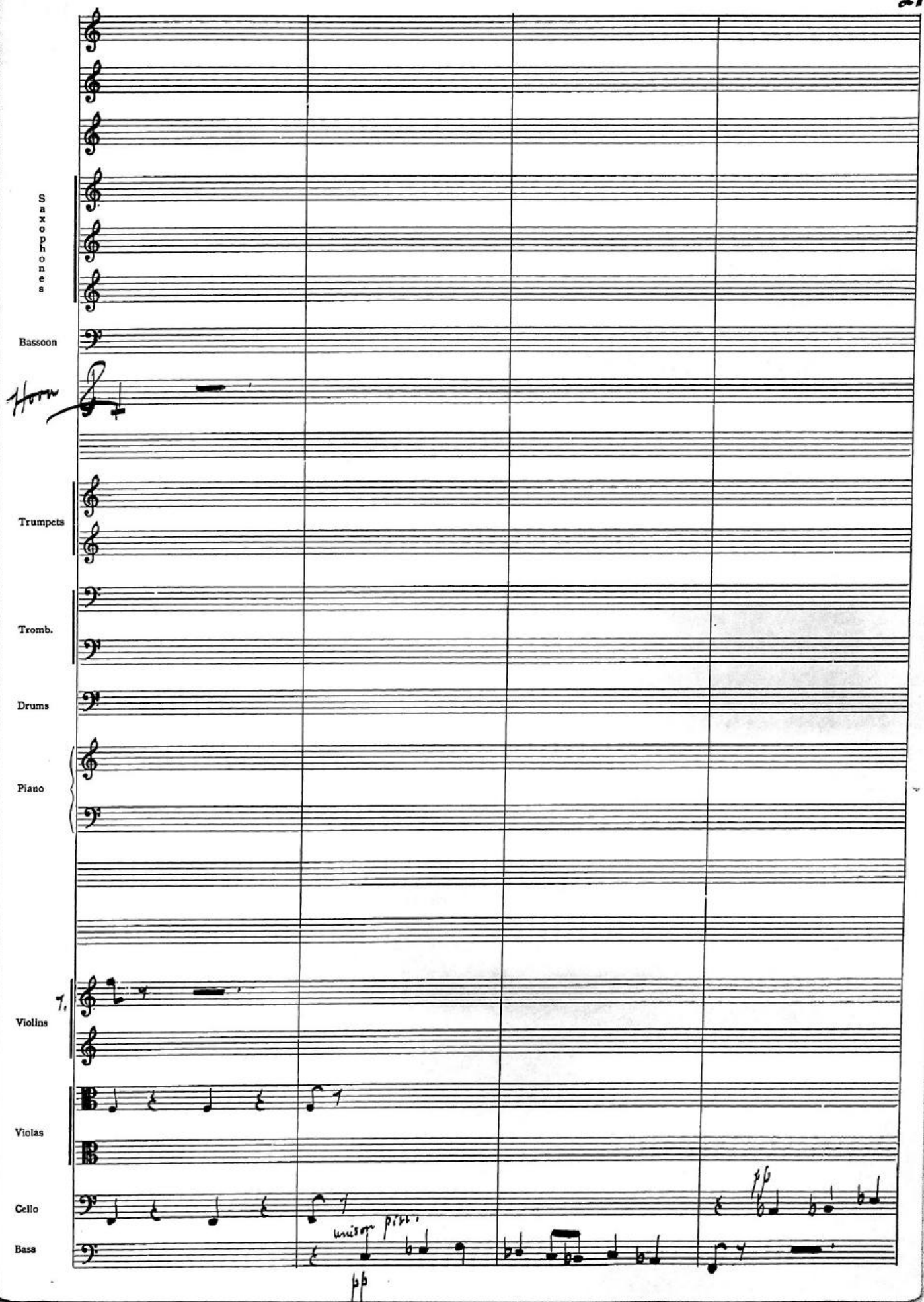
Saxophones
Bassoon
Horn
Trumpets
Tromb.
Drums
Piano
Violins
1.
Violas
Cello
Basa
unisono più
pp

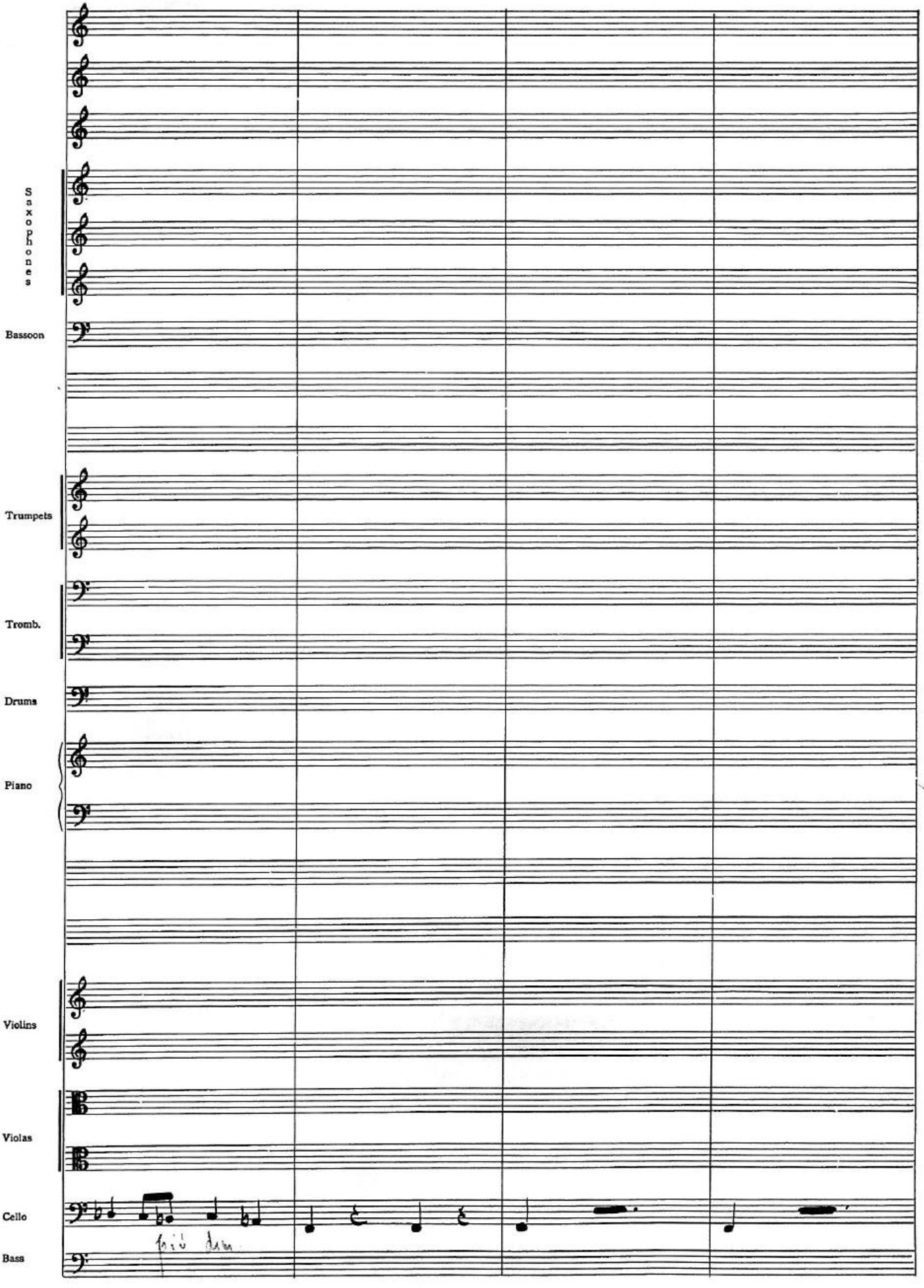
Saxophones
Bassoon
Trumpets
Tromb.
Drums
Piano
Violins
Violas
Cello
Bass

Lento assai (could this be II Jan 2001 ?)

Saxophones

Bassoon

Trumpets

1. Solo con sord. poco cresc.

Tromb.

Drums

Piano

Violins 1. con sord. pp sul ponticello

2. pp sul pont. con sord. con sord.

Violas arco pp sul pont.

Cello arco

Bass con sord. pp sul pont. cresc. f div. arco

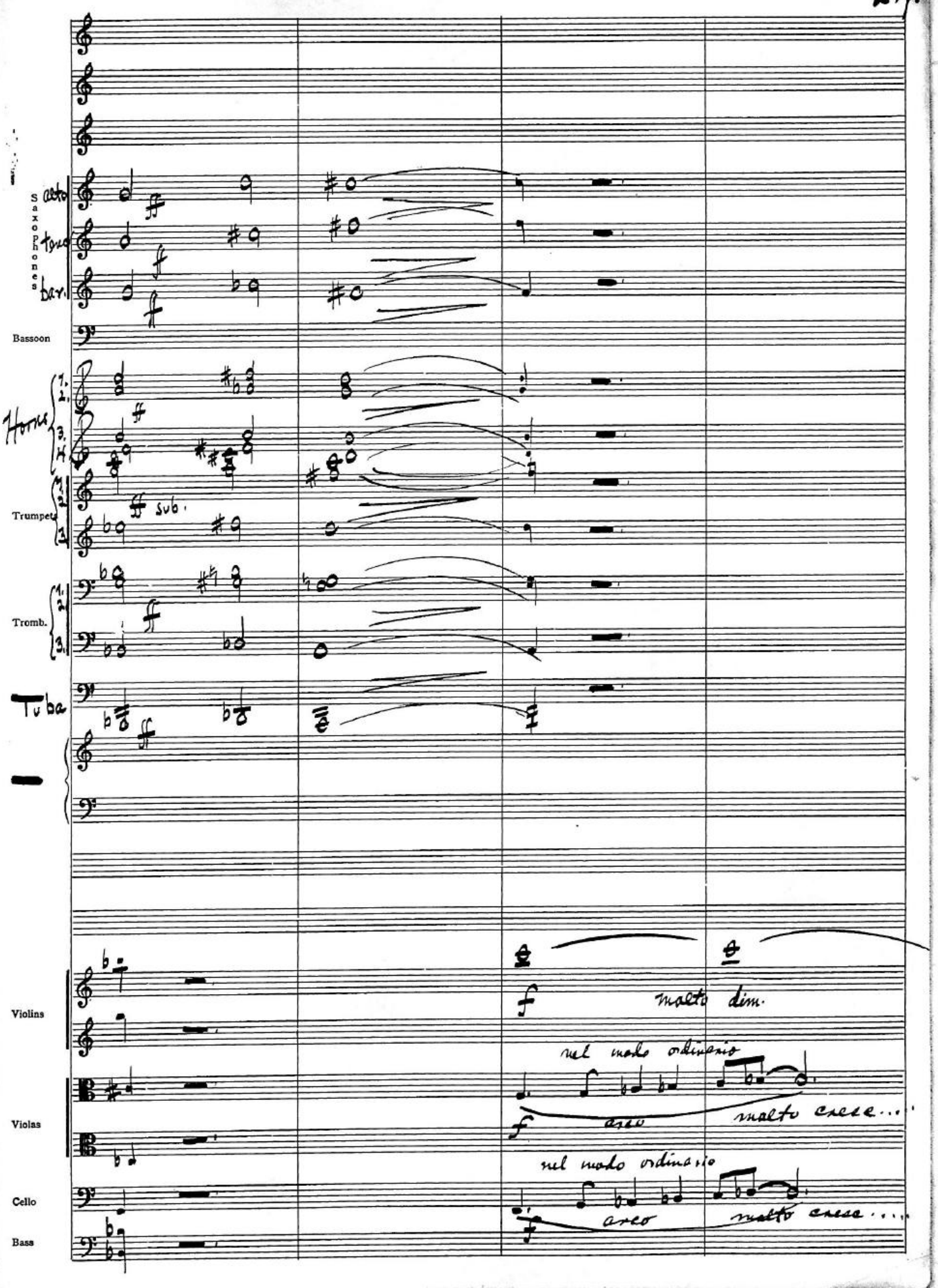
Saxophones
alto
tenor
bar.
Bassoon
Horns
1.
2.
3.
4.
Trumpets
1.
2.
sub.
Tromb.
1.
2.
3.
Tuba
Violins
Violas
Cello
Bass
molto dim.
nel modo ordinario
arco
molto cresc...
nel modo ordinario
arco
molto cresc....

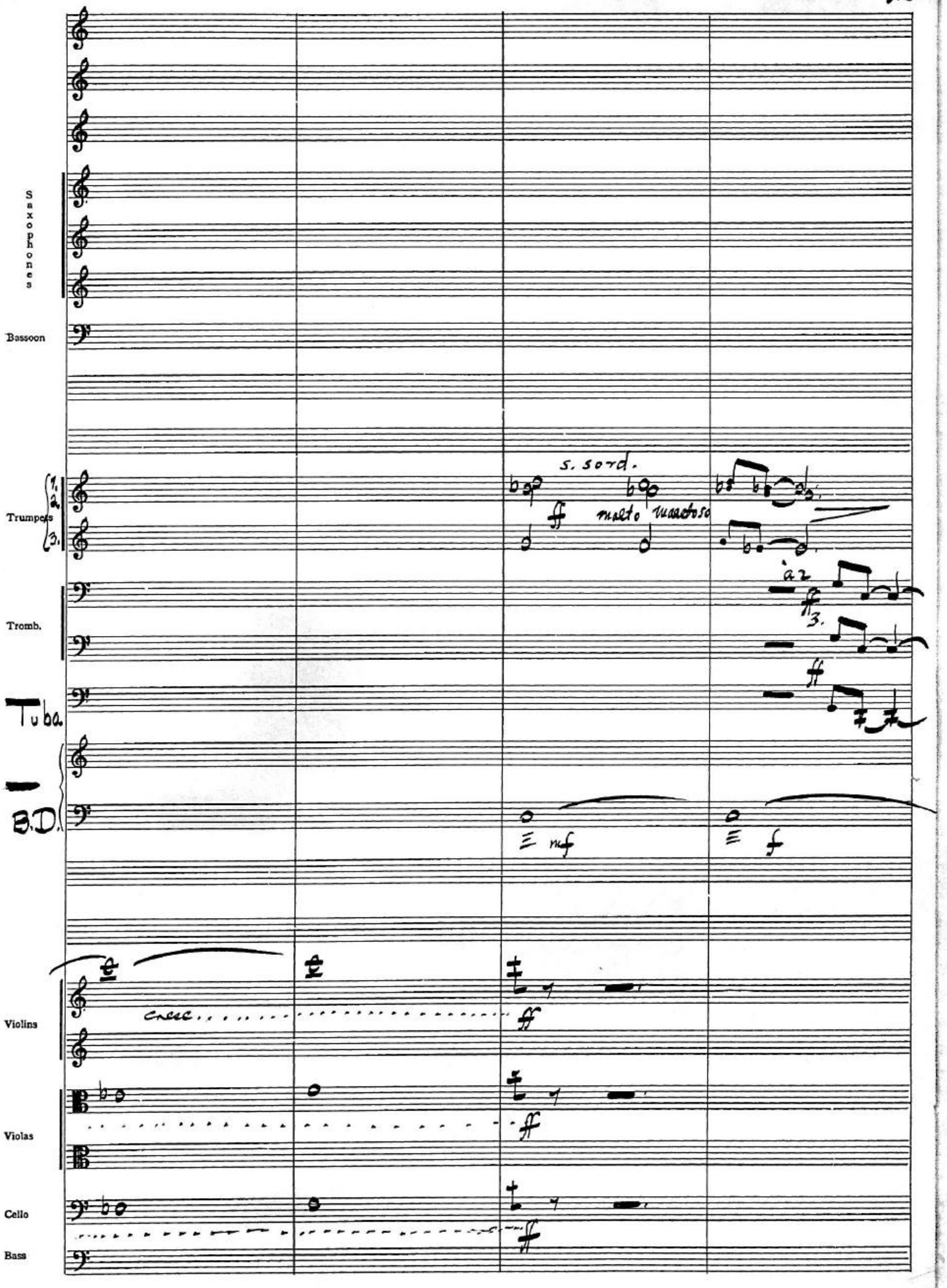
Saxophones
Bassoon
Trumpets
1.
2.
3.
s. sord.
molto vivace
Tromb.
Tuba
B.D.
cresc.
Violins
Violas
Cello
Bass

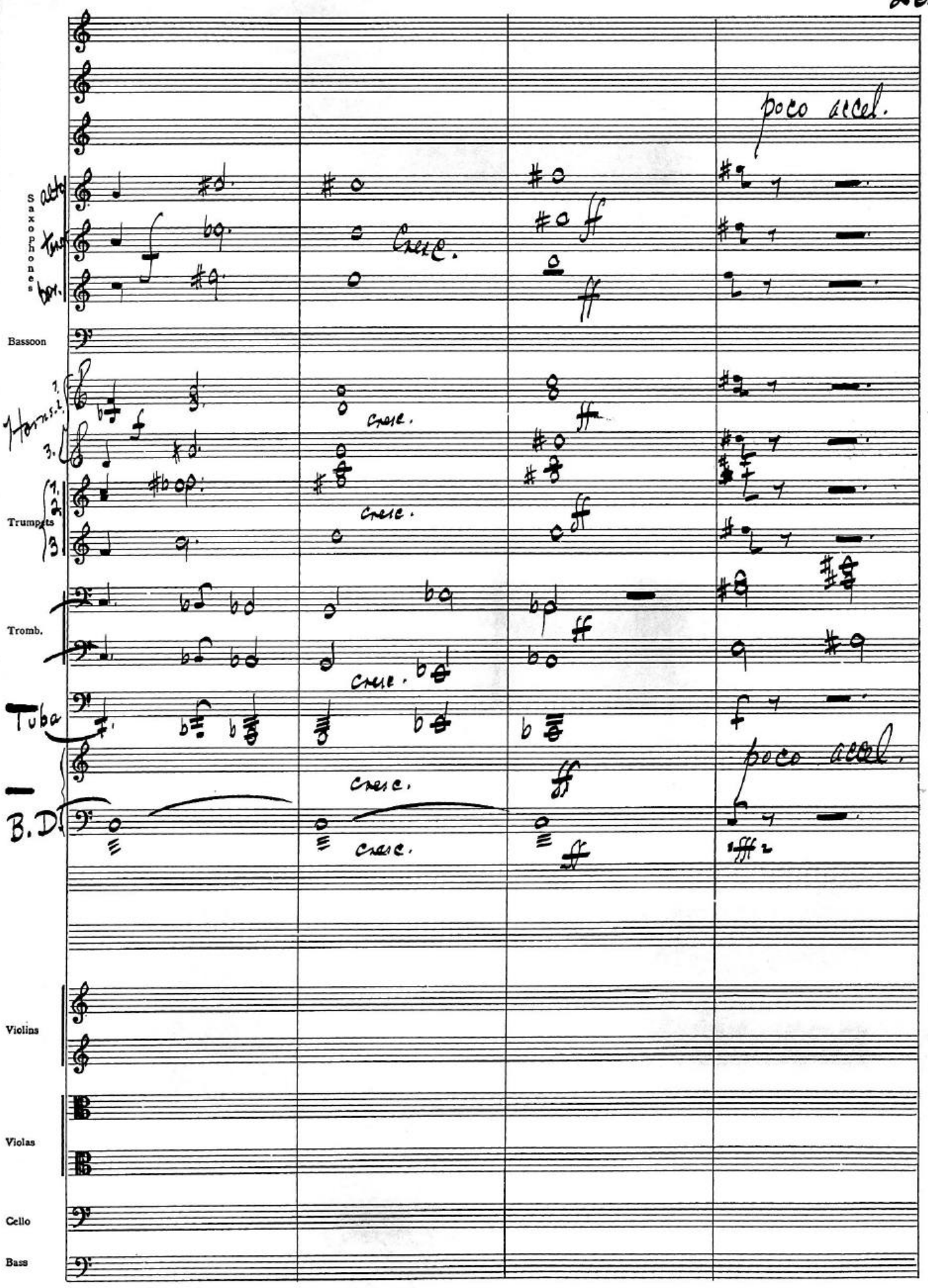
poco accel.
Saxophones
alto
tenor
bar.
Bassoon
Horns 1.2.
3.
cresc.
Trumpets
1.2.
3
Tromb.
Tuba
B.D.
Violins
Violas
Cello
Bass

Più mosso ♩=66

Flute
Oboe
Clarinet

cell' oboe

a2

a2 dolce

f dolce

Saxophones

Bassoon

Trumpets

Tromb 1. 2. 3.

Timp.

S.D.

Violins 1. 2.

div.

arco

f

Violas 1. 2. div.

div.

Cello

arco

Bass

arco f

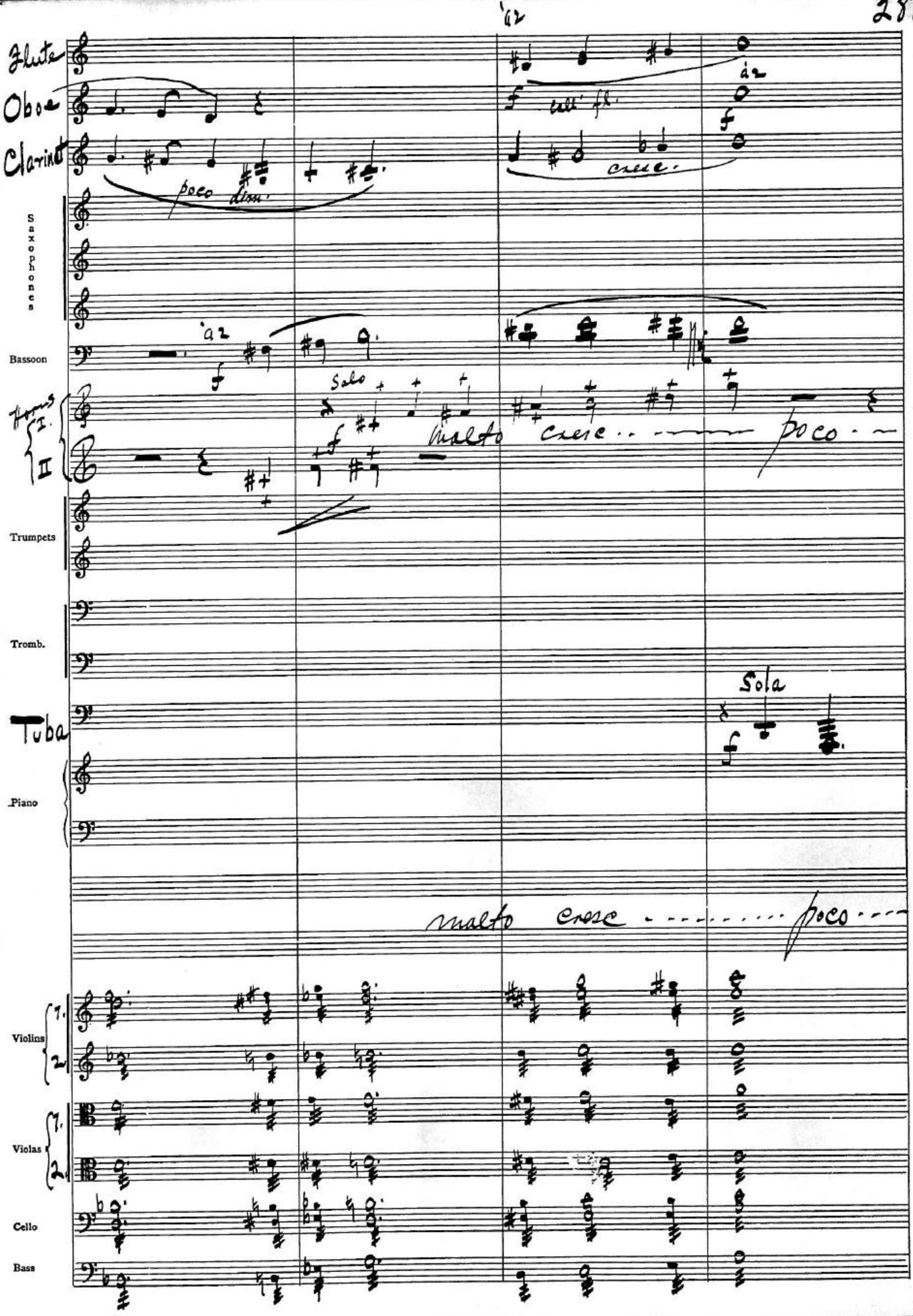
Flute
Oboe
Clarinet
poco dim.
a2
cresc.
Saxophones
Bassoon
a2
Horns I. II
Solo
molto cresc. poco
Trumpets
Tromb.
Tuba
Sola
Piano
molto cresc. poco
Violins 1. 2.
Violas 1. 2.
Cello
Bass

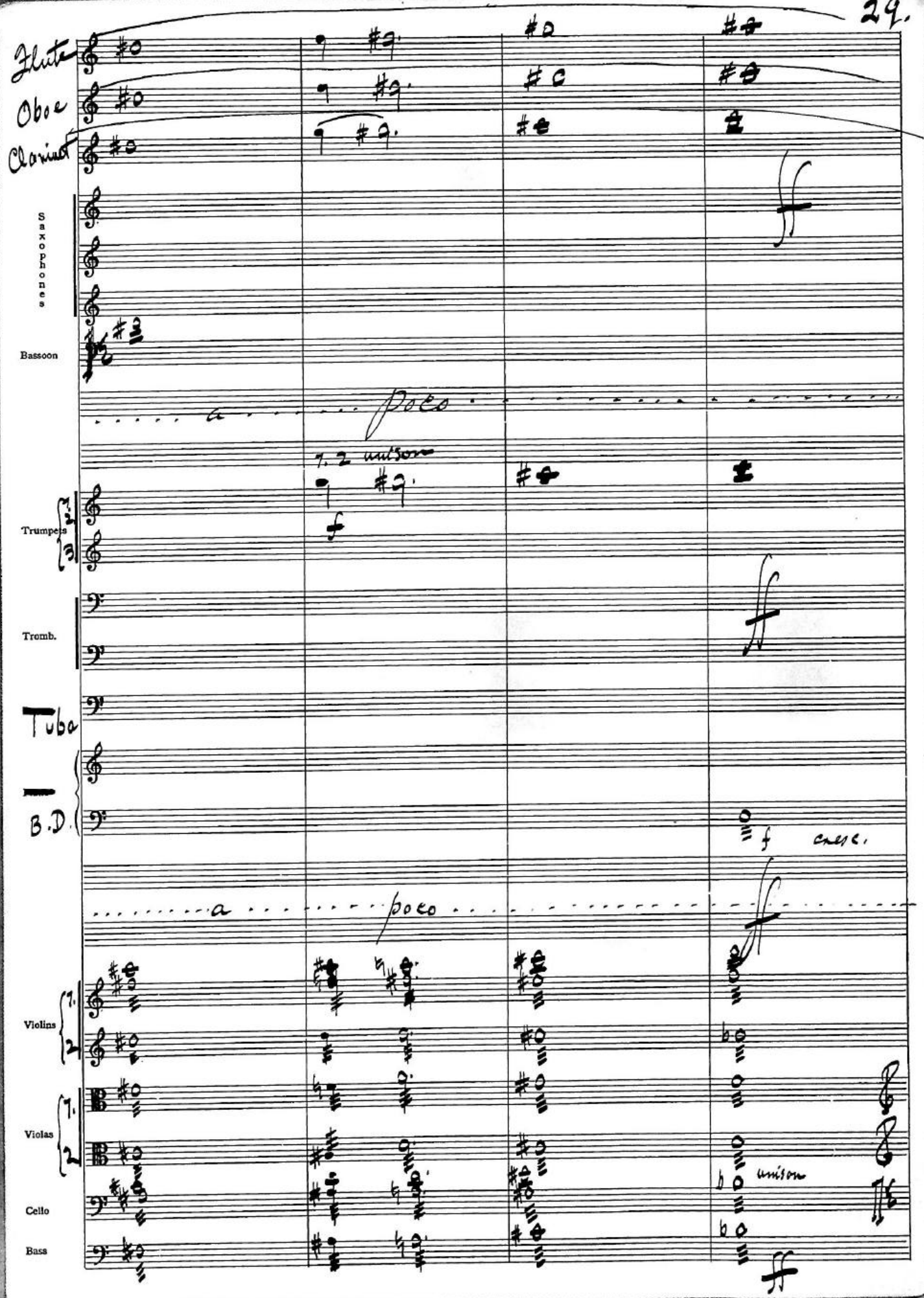
Flute
Oboe
Clarinet
Saxophones
Bassoon
poco
1. 2 unisono
Trumpets
1.
2
3
Tromb.
Tuba
B.D.
f cresc.
poco
Violins
1.
2
Violas
1.
2
unison
Cello
Bass

Flute
Oboe
Clarinet
Saxophones
alto
ten.
bar.
Bassoons
Horns
(read 5th lower)
Trumpets
Tromb.
Tuba
Harp
Timp.
B.D.
Violins
1.
2.
Violas
Cello
Bass

a2
1. Solo
sempre cantabile
8va
ff
glissando
Molto meno mosso - largamente
unison
unison
ff

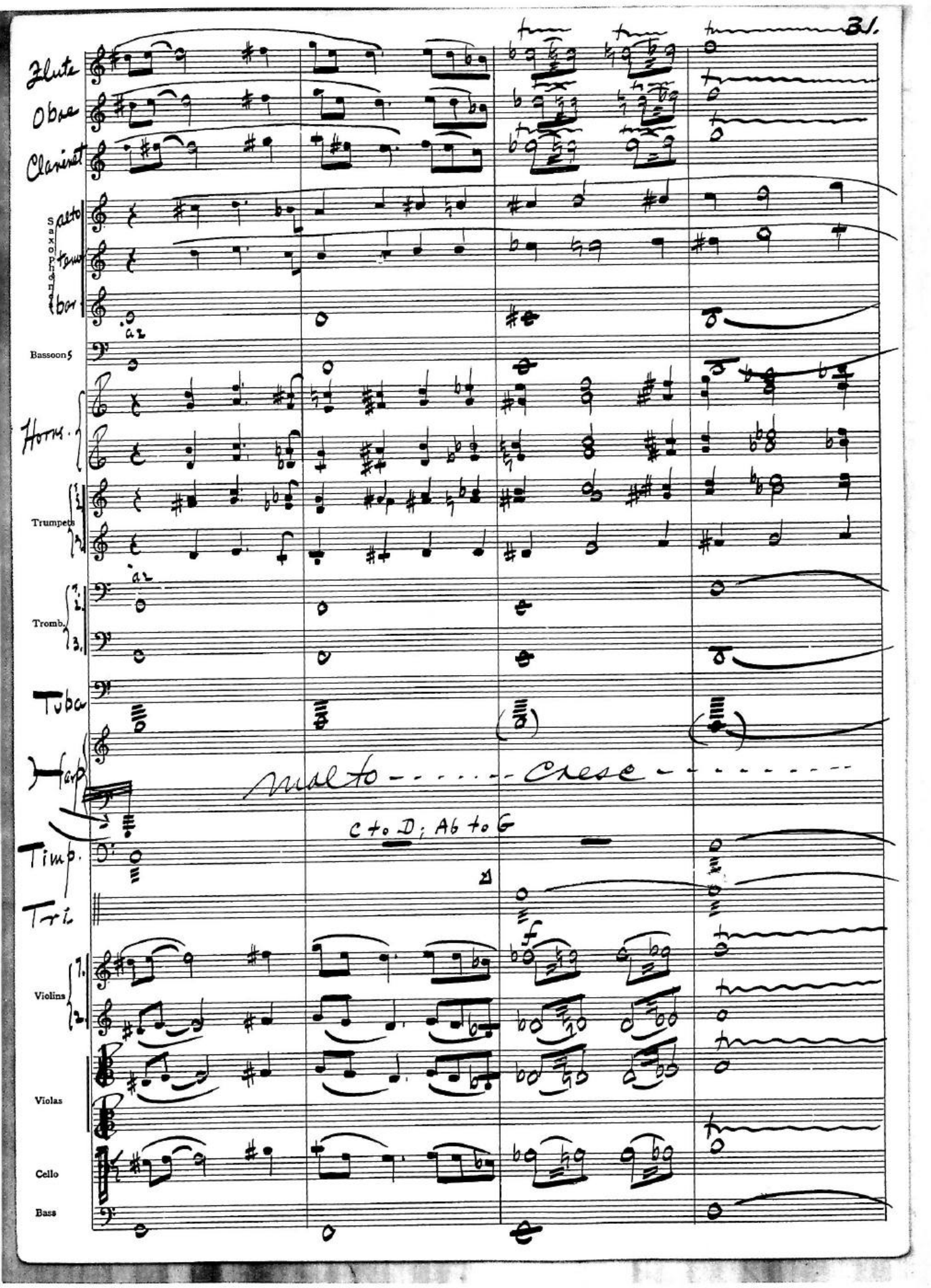
Flute
Oboe
Clarinet
Saxophone
alto
tenor
bar.
Bassoon 5
Horns
Trumpets
Tromb.
Tuba
Harp
molto cresc
C to D; Ab to G
Timp.
Tri.
Violins
Violas
Cello
Bass

Meno mosso

Flute
Oboe
Clarinet
Saxophones
alto
tenor
bar.
Bassoons
Horns
Trumpets
1. 2. 3.
Tromb.
Tuba
Timp.
Tri.
Violins
1.
2.
Violas
Cello
Bass

fff - ff

f molto dim.

p

Solo violin - muta

tranquillo

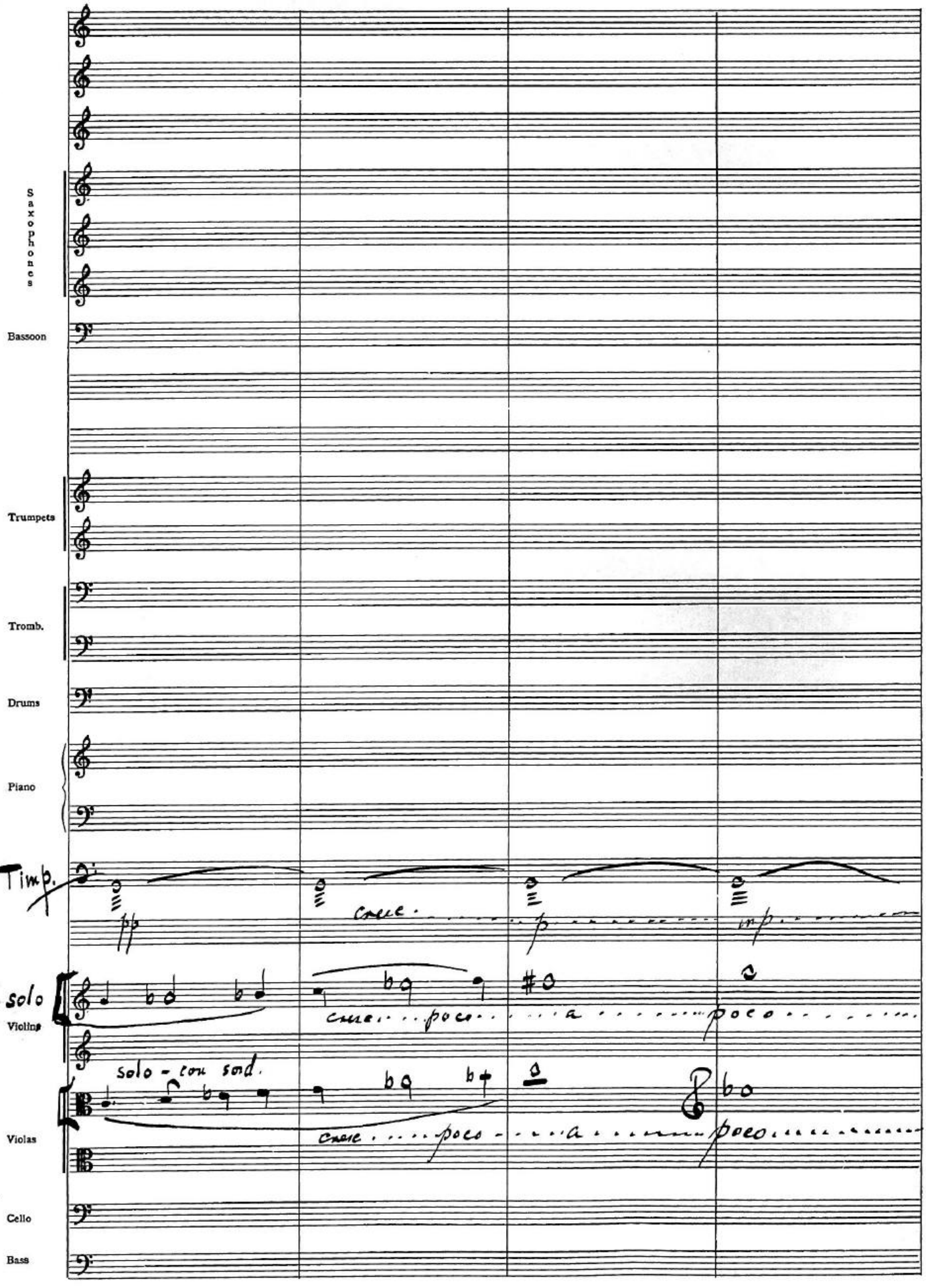
Saxophones
Bassoon
Trumpets
Tromb.
Drums
Piano
Timp.
pp
cresc.
p
mp
solo
Violins
cresc. poco a poco
solo - con sord.
Violas
cresc. poco a poco
Cello
Bass

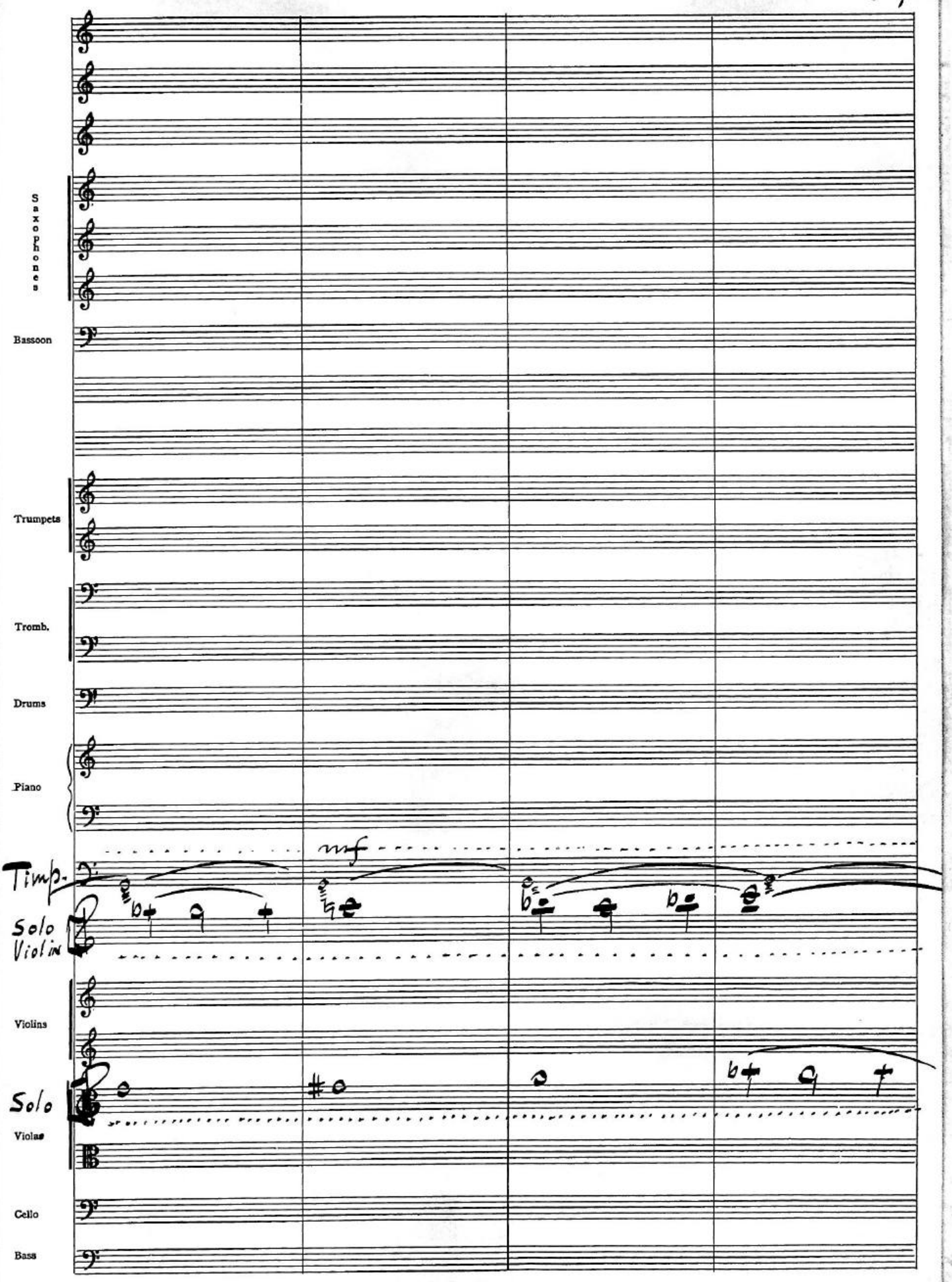
Saxophones
Bassoon
Trumpets
Tromb.
Drums
Piano
Timp.
mf
Solo Violin
Violins
Solo Violas
Cello
Bass

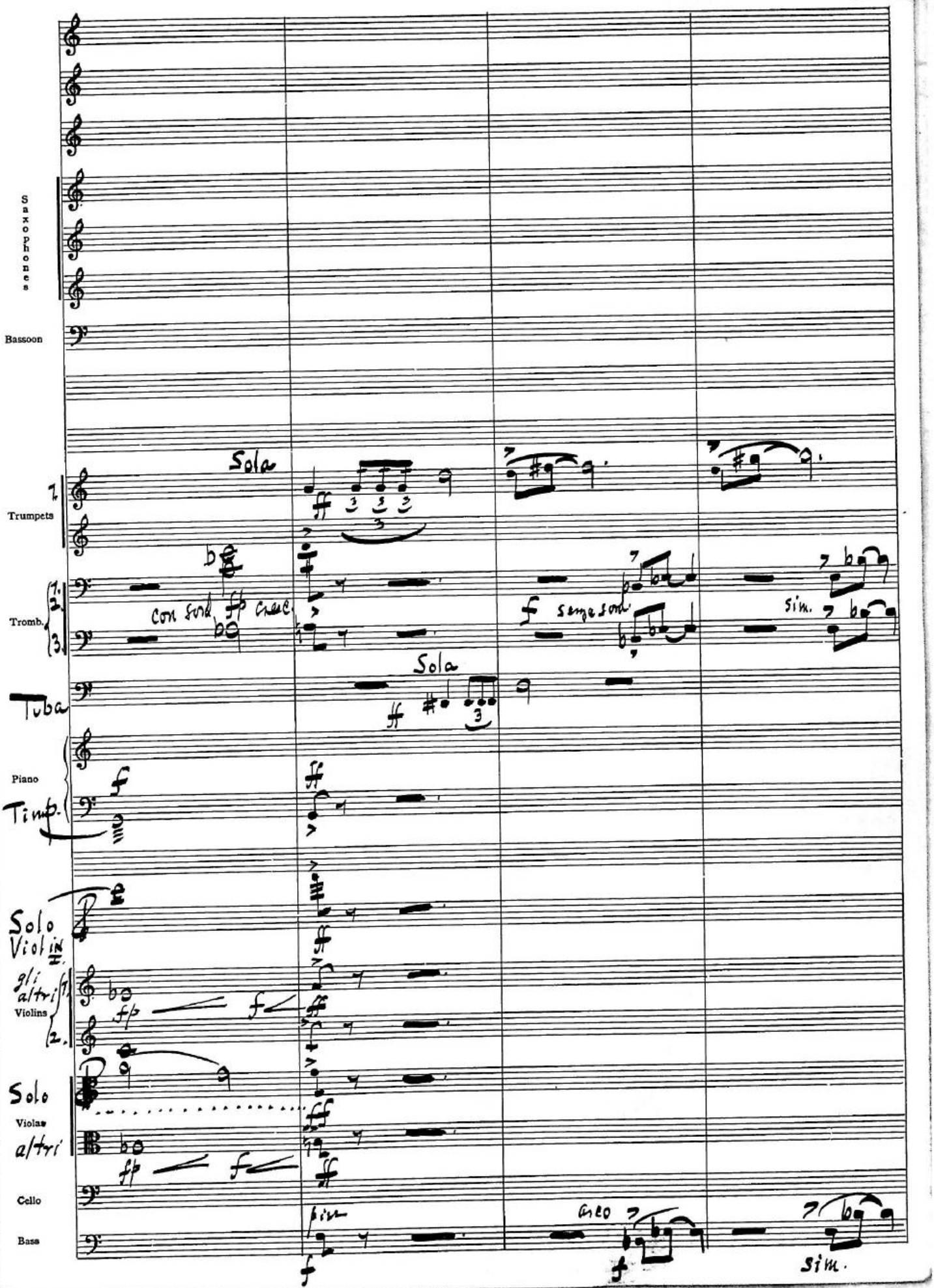
Saxophones
Bassoon
Trumpets
Tromb.
Tuba
Piano
Timp.
Solo Violin
gli altri
Violins
Solo
Violas
altri
Cello
Bass
Sola
con sord. fp cresc.
f sempre sord.
sim.
Sola
Arco
sim.

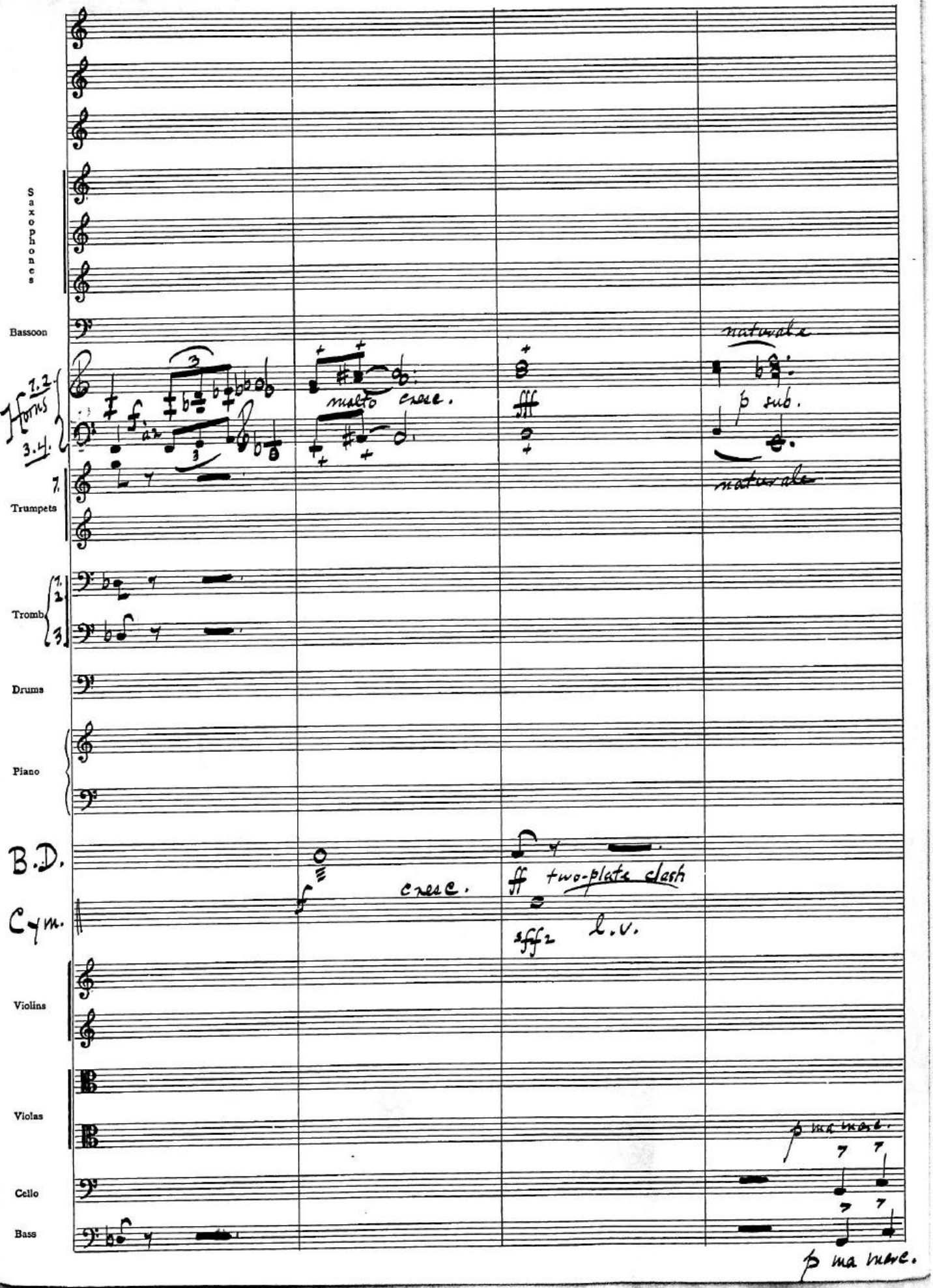
Saxophones
Bassoon
Horns 1.2. 3.4.
molto cresc.
naturale
p sub.
naturale
1.
Trumpets
Tromb 1. 2. 3.
Drums
Piano
B.D.
Cym.
cresc.
ff two-plete clash
sfff 2 l.v.
Violins
Violas
p ma marc.
Cello
Bass
p ma marc.

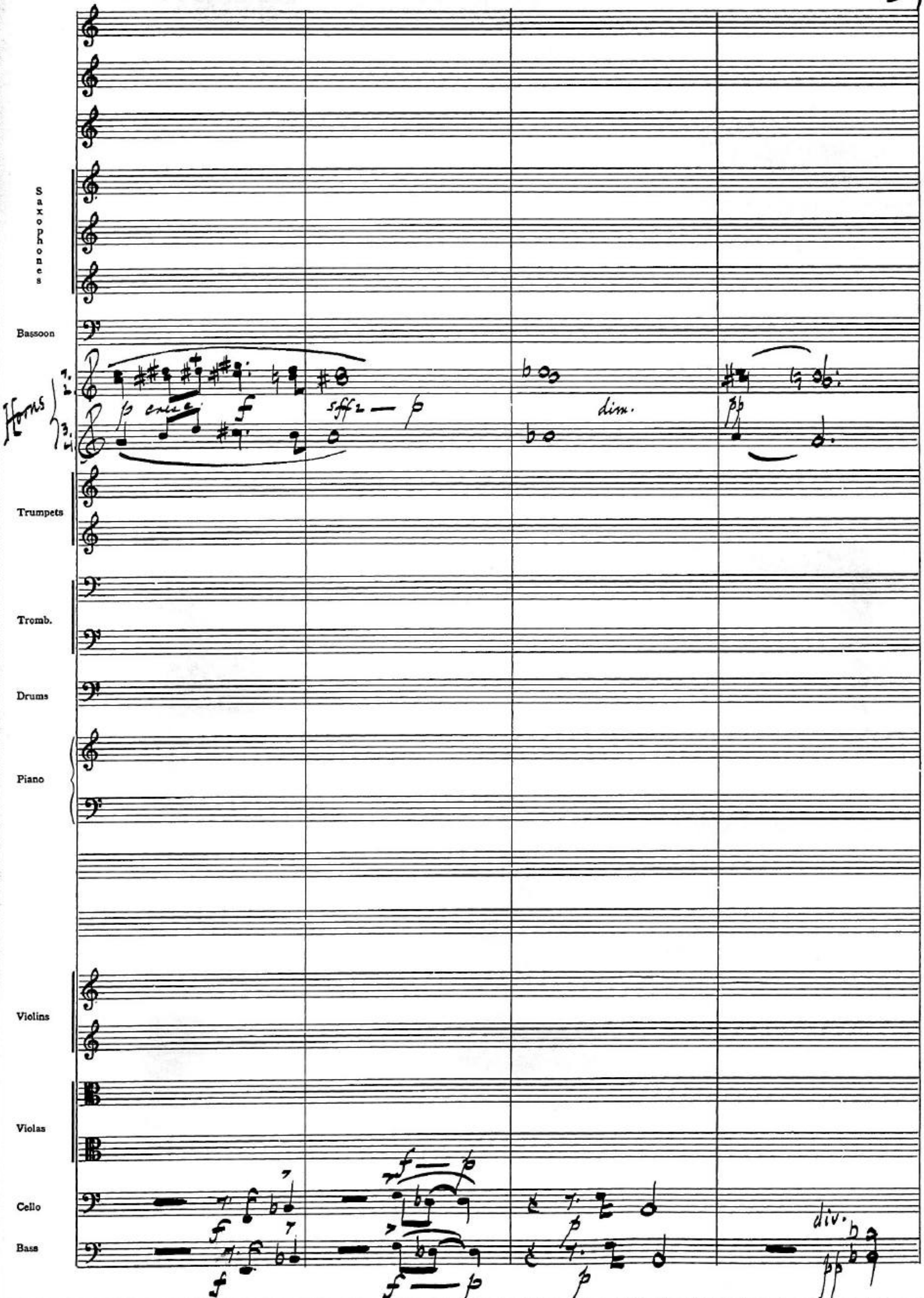
Saxophones
Bassoon
Horns
1.
2.
3.
4.
Trumpets
Tromb.
Drums
Piano
Violins
Violas
Cello
Bass
div.
div.

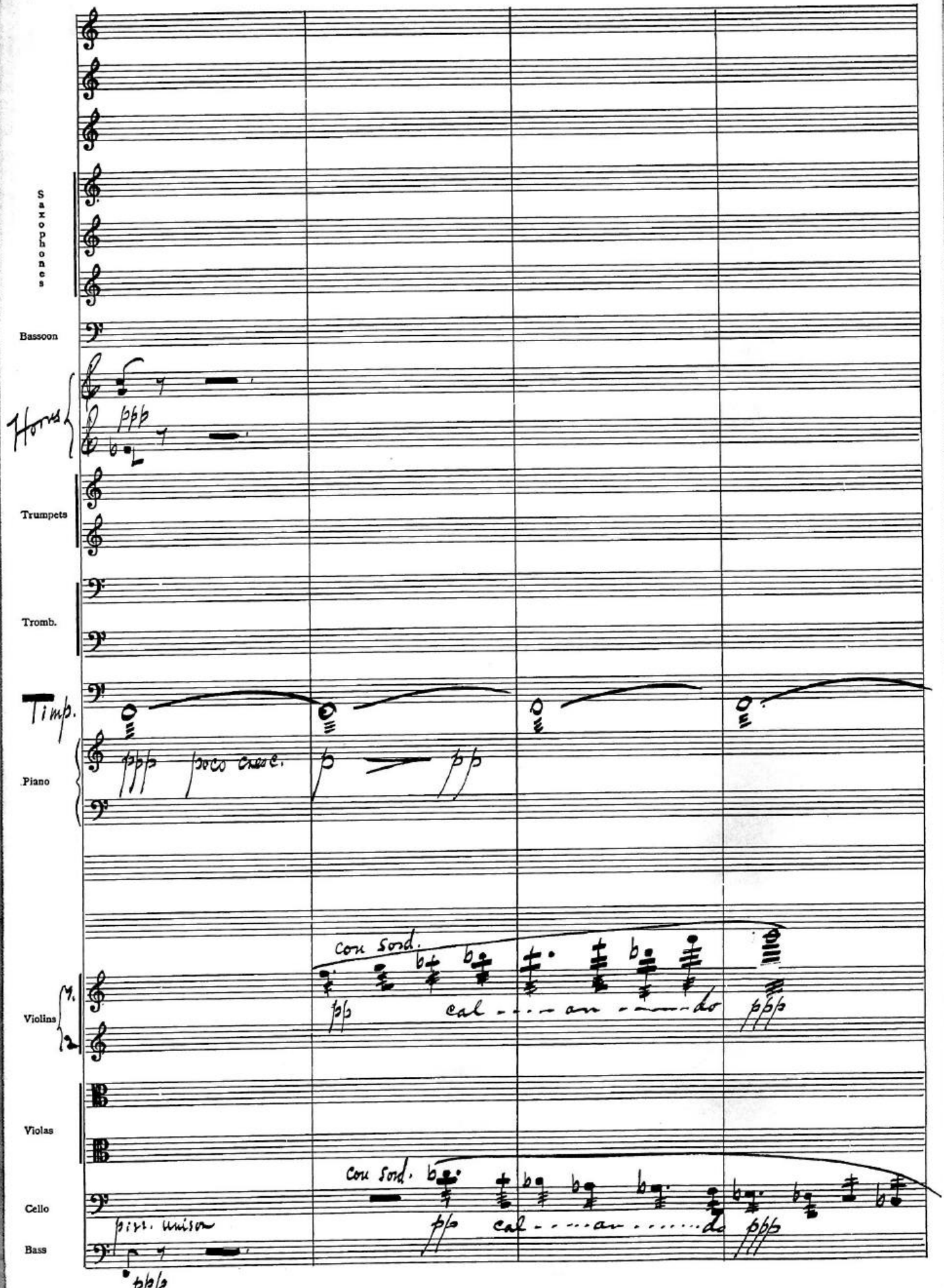
Saxophones
Bassoon
Horns
ppp
Trumpets
Tromb.
Timp.
Piano
ppp poco cresc.
p
pp
Violins
1.
2.
con sord.
pp
cal - - - an - - - do
ppp
Violas
con sord.
pp
cal - - - an - - - do
ppp
Cello
Bass
pizz. unison
ppp

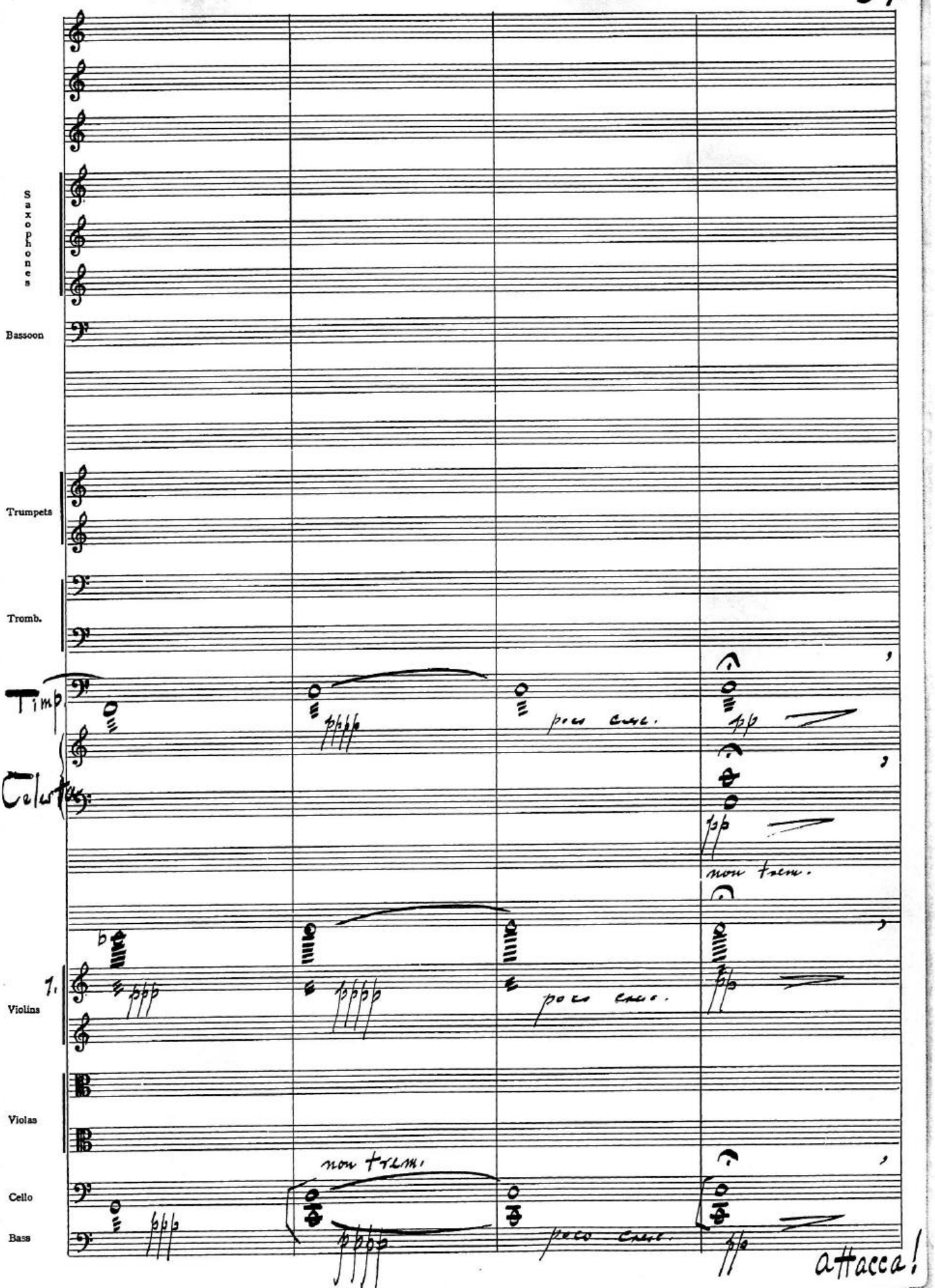
Saxophones
Bassoon
Trumpets
Tromb.
Timp
Celesta
1.
Violins
Violas
Cello
Bass
pppp
poco cresc.
pp
non trem.
ppp
non trem.
attacca!

Flute

Lento assai ♩=42

1. Solo

p dolce

Saxophones

Bassoon

Trumpets

Tromb.

Drums

Harp

Celesta

Violins 1. 2

Violas div.

poco vibr.

Cello con sord.

Bass

p dolce

40.

Fl.
Flute

Saxophones

Bassoon

Trumpets

Tromb.

Drums

Harp

non arpegg.

poco f

Celesta

Violins 1.
2.

Violas

div.

Cello

Bass

p

f sub. appassionato

p sub. calmato

f sub. appassionato

p sub. calmato

p

f dim.

p

42

Flute

Ob.

Cl.

Saxophones alto tenor bar.

Bassoon

Horns 1. 2. 3. 4.

Trumpets

Tromb. 2. 3.

Tuba

Harp

Celesta

Violins 1.

Violas div.

Cello

Bass

sempre dim.

pp

a2 ben sostenuto

a2

sost.

f

sost.

1. con sord.

2. naturale

mf

5. Sord.

mf sost. cresc.

ben sostenuto

f grandioso

f-sul G

mf sost.

mf

f

sempre dim.

pp

mf sub.

f

43.

Picc.

Ob.

Clar.

Saxophones

alto

ten

Bassoon

Horns

Trumpets

Tromb.

Tuba

Piano

S.D.

cym.

Violins

Violas

Cello

Bass

molto cresc.

molto cresc.

molto cresc.

molto cresc.

cresc.

molto cresc.

mare. e sfrecatissimo

molto cresc.

mare. e sfrecatissimo

molto cresc.

mare. e sfrecatissimo

molto cresc.

mare. e sfrecatissimo

molto cresc.

explata clash

ften.

ften.

ften.

unison

ften.

piu.

piu.

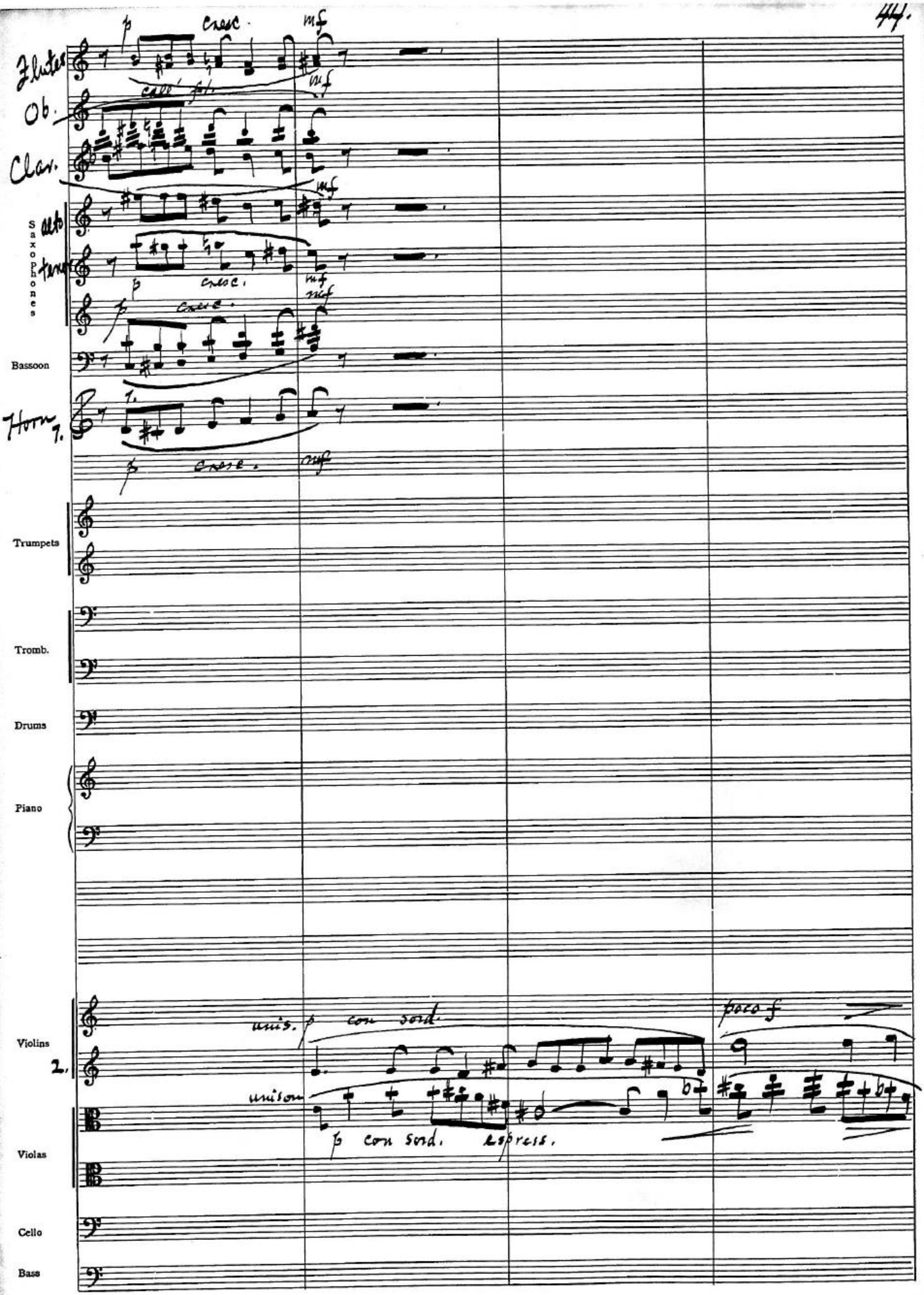
Flutes
Ob.
Clar.
Saxophones
alto
tenor
Bassoon
Horn
1.
Trumpets
Tromb.
Drums
Piano
Violins
2.
Violas
Cello
Bass
cresc.
mf
cresc.
mf
mf
cresc.
mf
cresc.
mf
unis.
con sord.
poco f
unison
con sord.
espress.

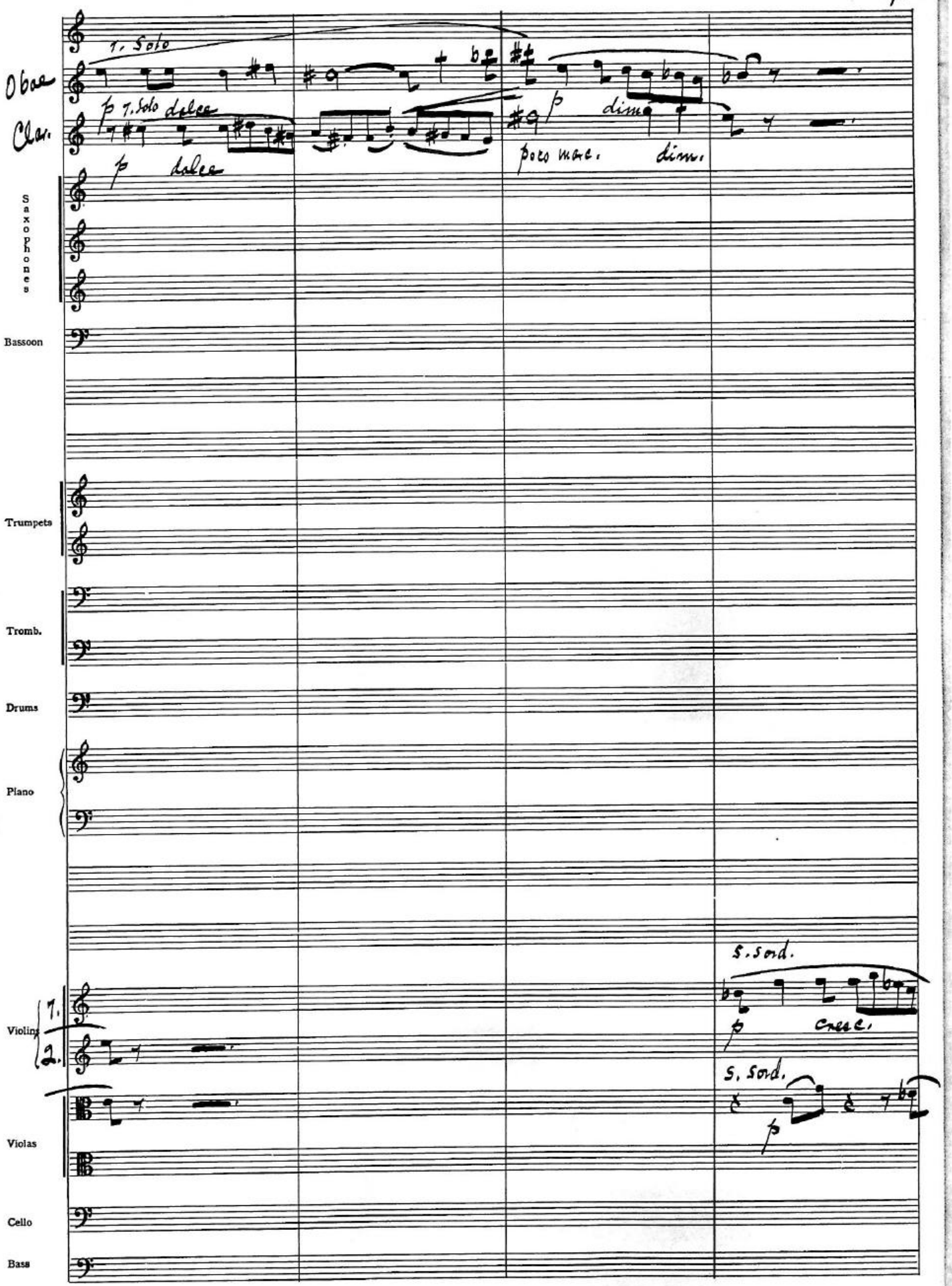
Oboe
Cla.
T. Solo
p T. Solo dolce
p dolce
poco mar. dim.
Saxophones
Bassoon
Trumpets
Tromb.
Drums
Piano
S. Sord.
p cresc.
S. Sord.
p
Violins 1. 2.
Violas
Cello
Bass

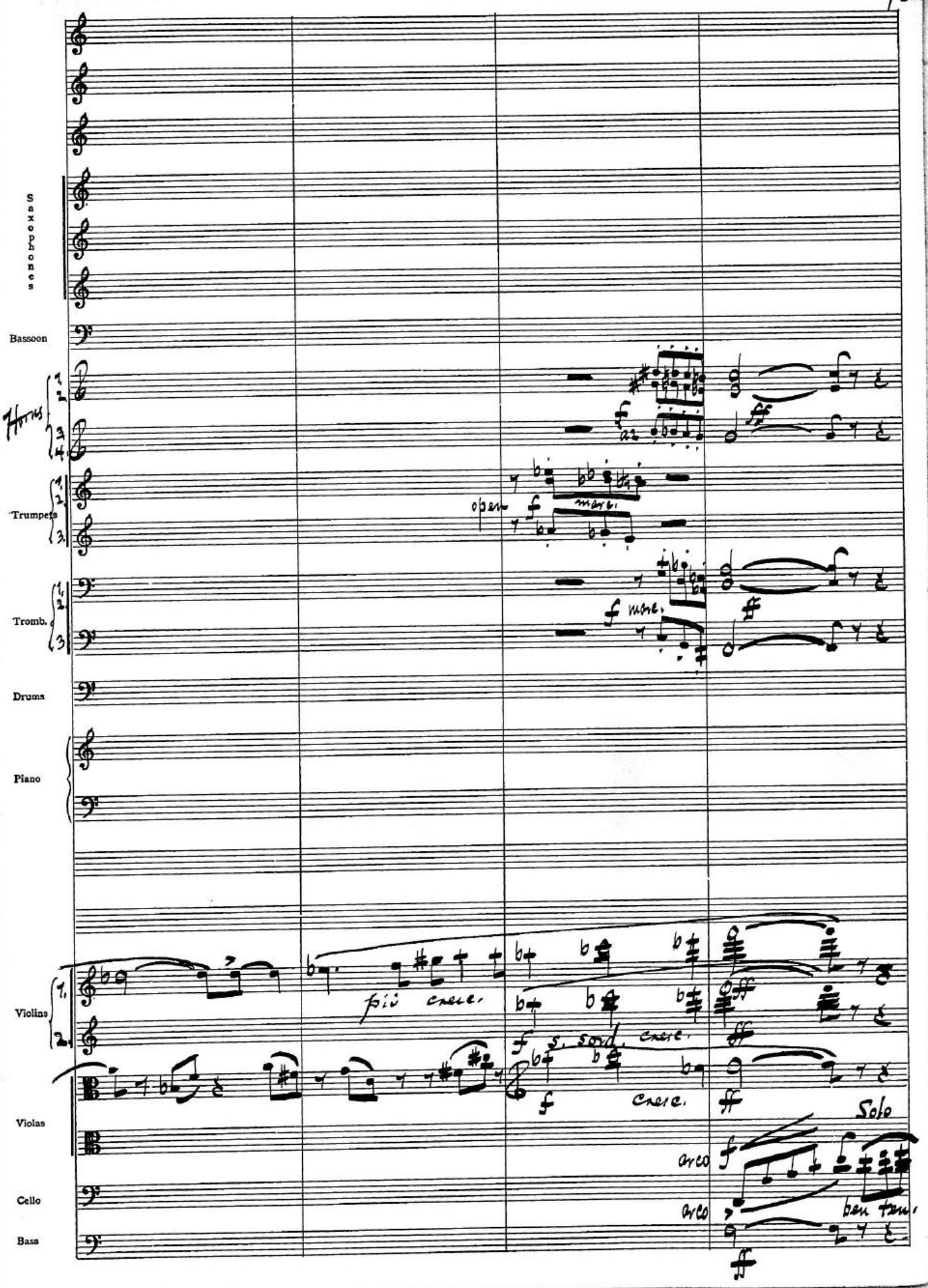
Saxophones
Bassoon
Horns
1.
2.
3.
4.
Trumpets
1.
2.
3.
open
mute
Tromb.
1.
2.
3.
f mute.
Drums
Piano
Violins
1.
2.
più cresc.
s. sord.
cresc.
Violas
Solo
arco
Cello
arco
Bass
ben tenu.

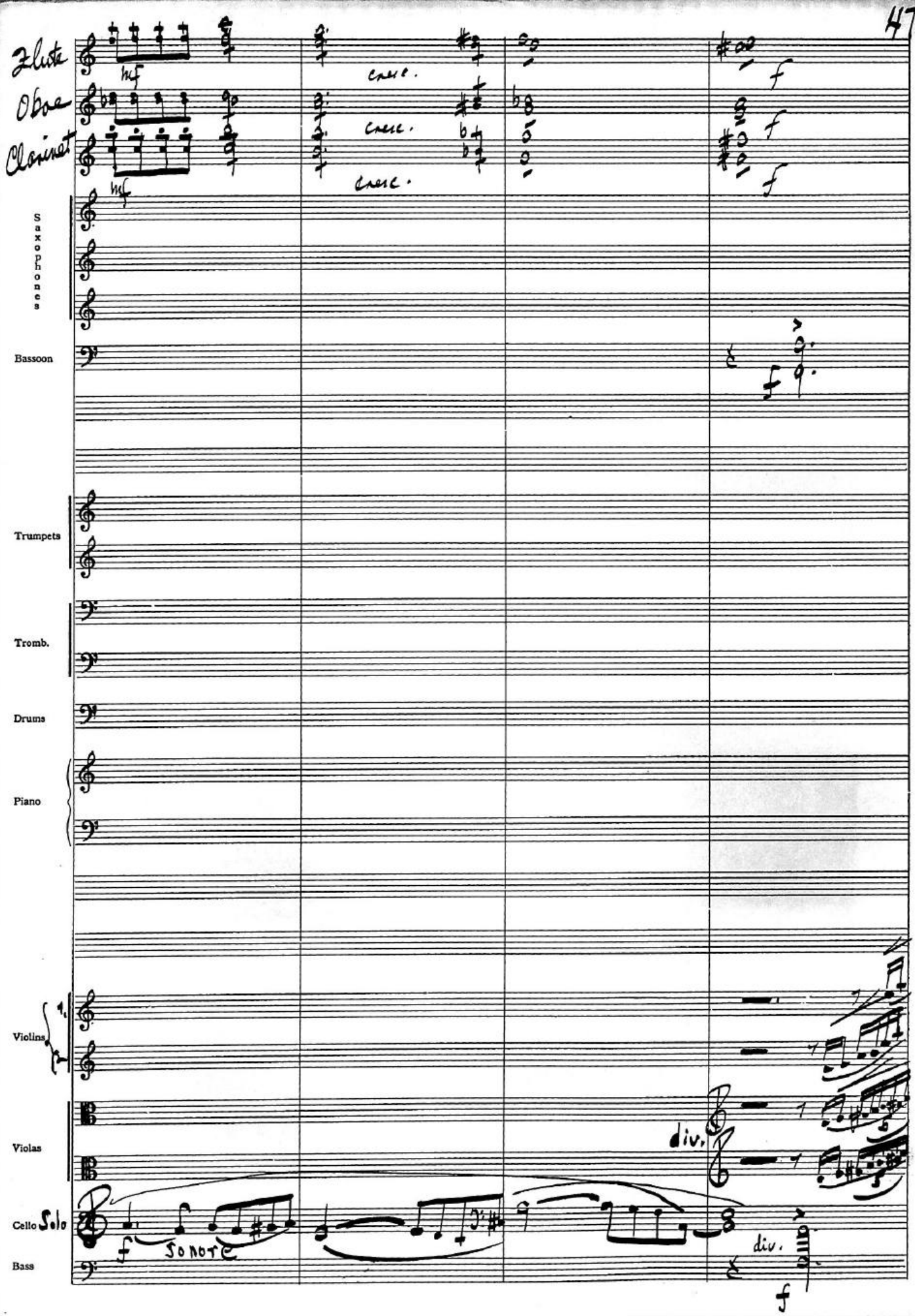
Flute
Oboe
Clarinet
mf
mf
cresc.
cresc.
cresc.
f
f
f
Saxophones
Bassoon
f
Trumpets
Tromb.
Drums
Piano
Violins
1.
Violas
div.
Cello
Solo
f
SONORE
Bass
div.
f

Flute
Oboe
Clar.
Saxophones (alto, tenor, bari)
Bassoon
Horns
Trumpets
Tromb.
Tuba
Violins
Violas
Cello
Bass

Molto Largamente

a2 sim. stacc. div. tutti dim. p mf

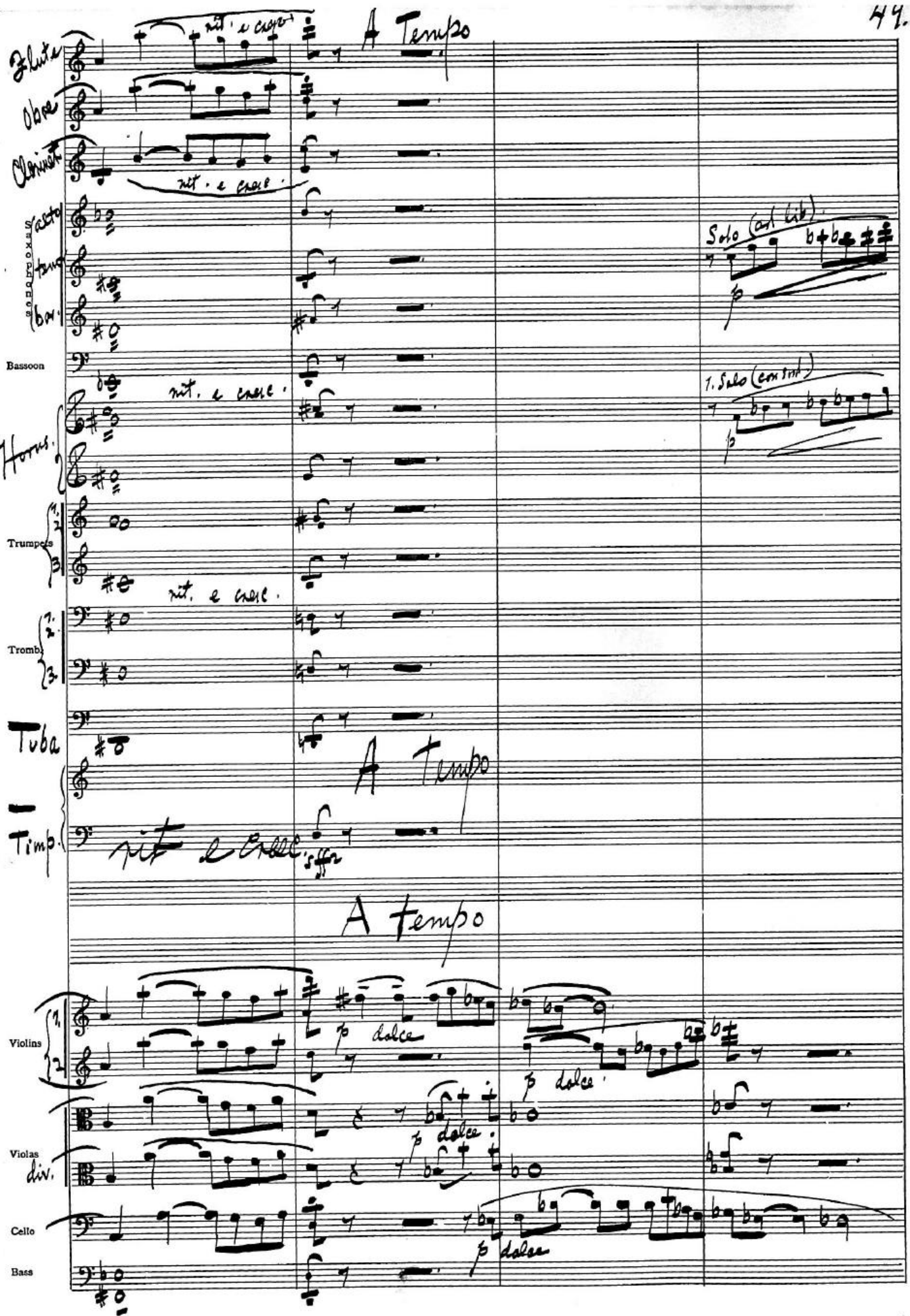
Flute
Oboe
Clarinet
rit. e cresc.
A Tempo
Saxophones
Solo (ad lib.)
Bassoon
rit. e cresc.
1. Solo (con sord.)
Horns
Trumpets
rit. e cresc.
Trombs.
Tuba
A Tempo
Timp.
rit. e cresc.
A tempo
Violins
p dolce
Violas
div.
Cello
Bass

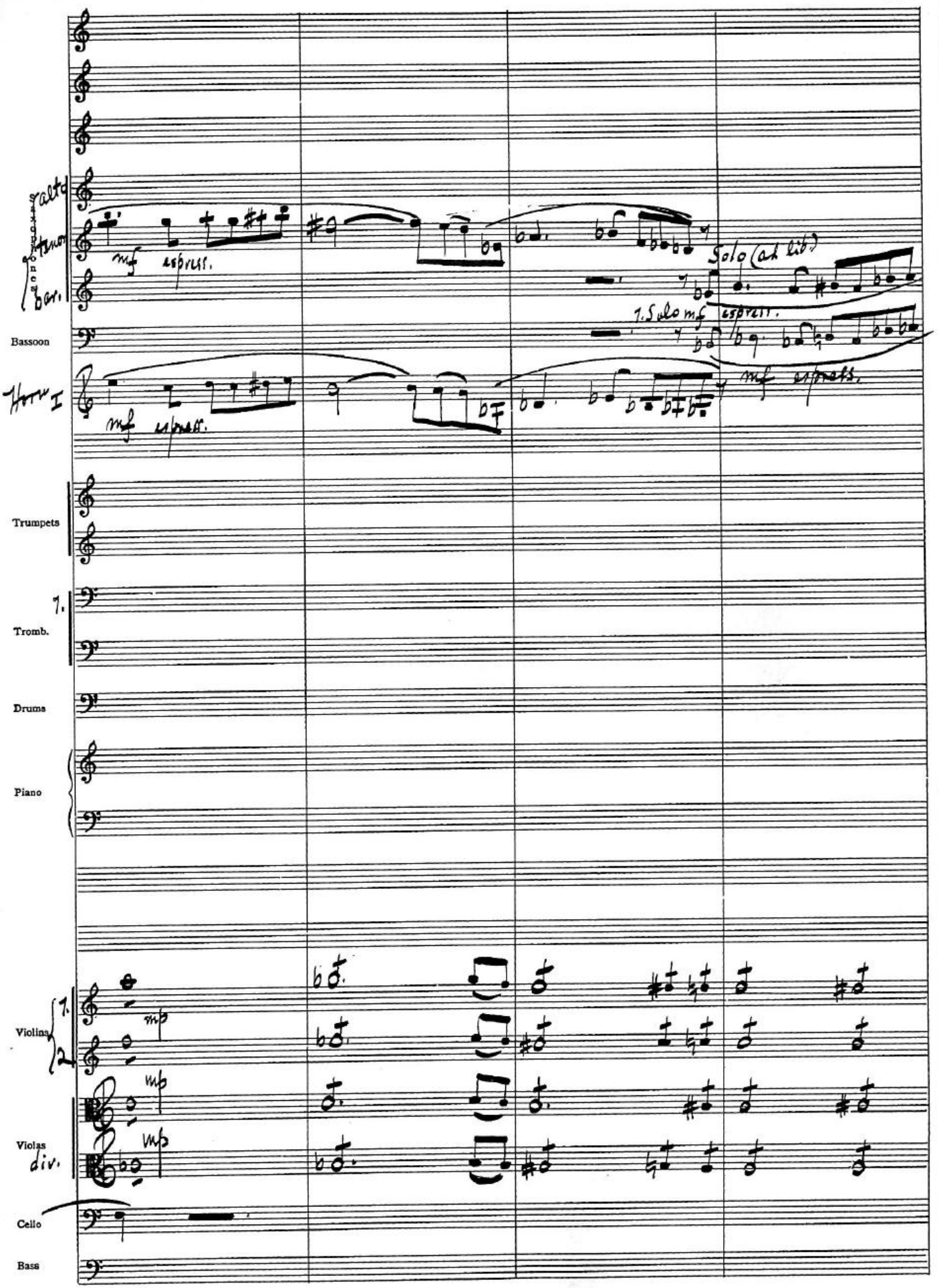
Saxophone
alto
tenor
bar.
mf espress.
Solo (ad lib.)
1. Solo mf espress.
Bassoon
mf espress.
mf espress.
Trumpets
1.
Tromb.
Drums
Piano
Violins
1.
2.
mp
Violas
div.
mp
mp
Cello
Bass

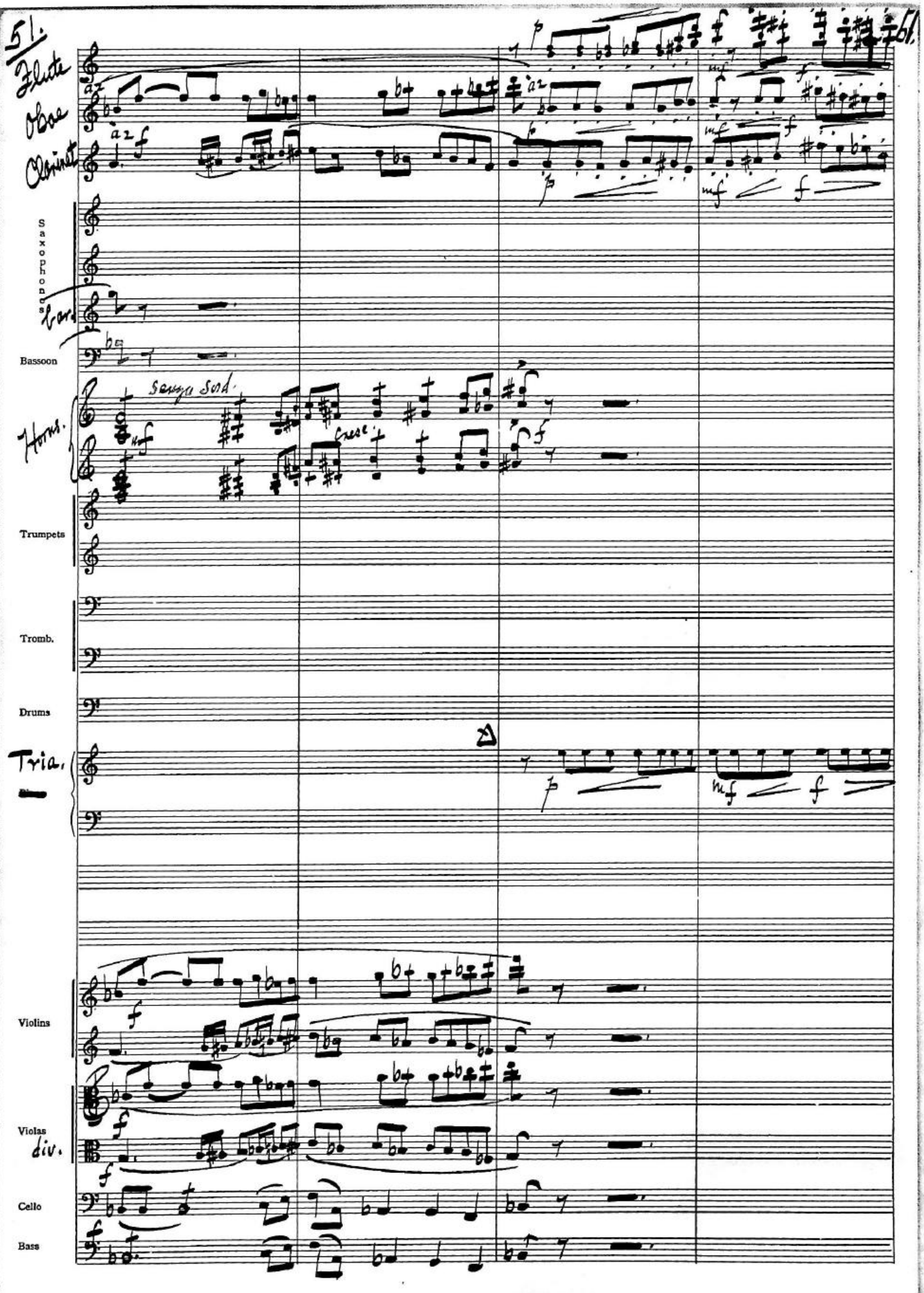
51.
Flute
Oboe
Clarinet
a2
Saxophones
Bassoon
Horns.
Senza Sord.
cresc.
Trumpets
Tromb.
Drums
Tria.
Violins
Violas
div.
Cello
Bass

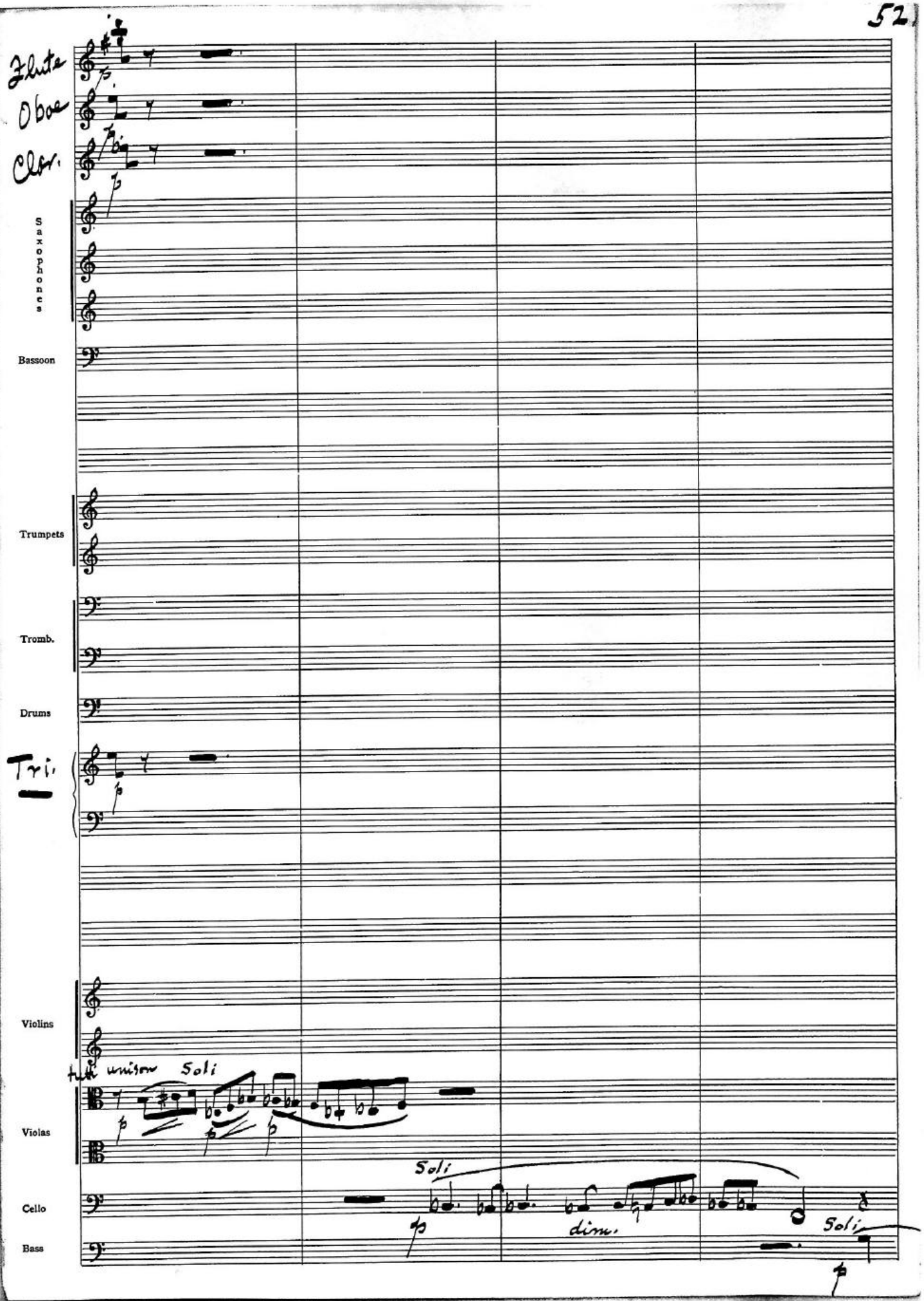
Flute
Oboe
Clar.
Saxophones
Bassoon
Trumpets
Tromb.
Drums
Tri.
Violins
tutti unison
Soli
Violas
Soli
Cello
dim.
Soli
Bass

A tempo prima - maestoso (d=52)

Saxophones

Bassoon

Trumpets

Tromb. 1. 2. 3.

pp con sord. cresc. f-p

cresc. f-p

cresc. f-p

sf-p

sf-p

sf-p

Tuba

Piano

Solo Violin

p

sim.

Violins

Violas

Cello

Bass

molto dim. e rit.

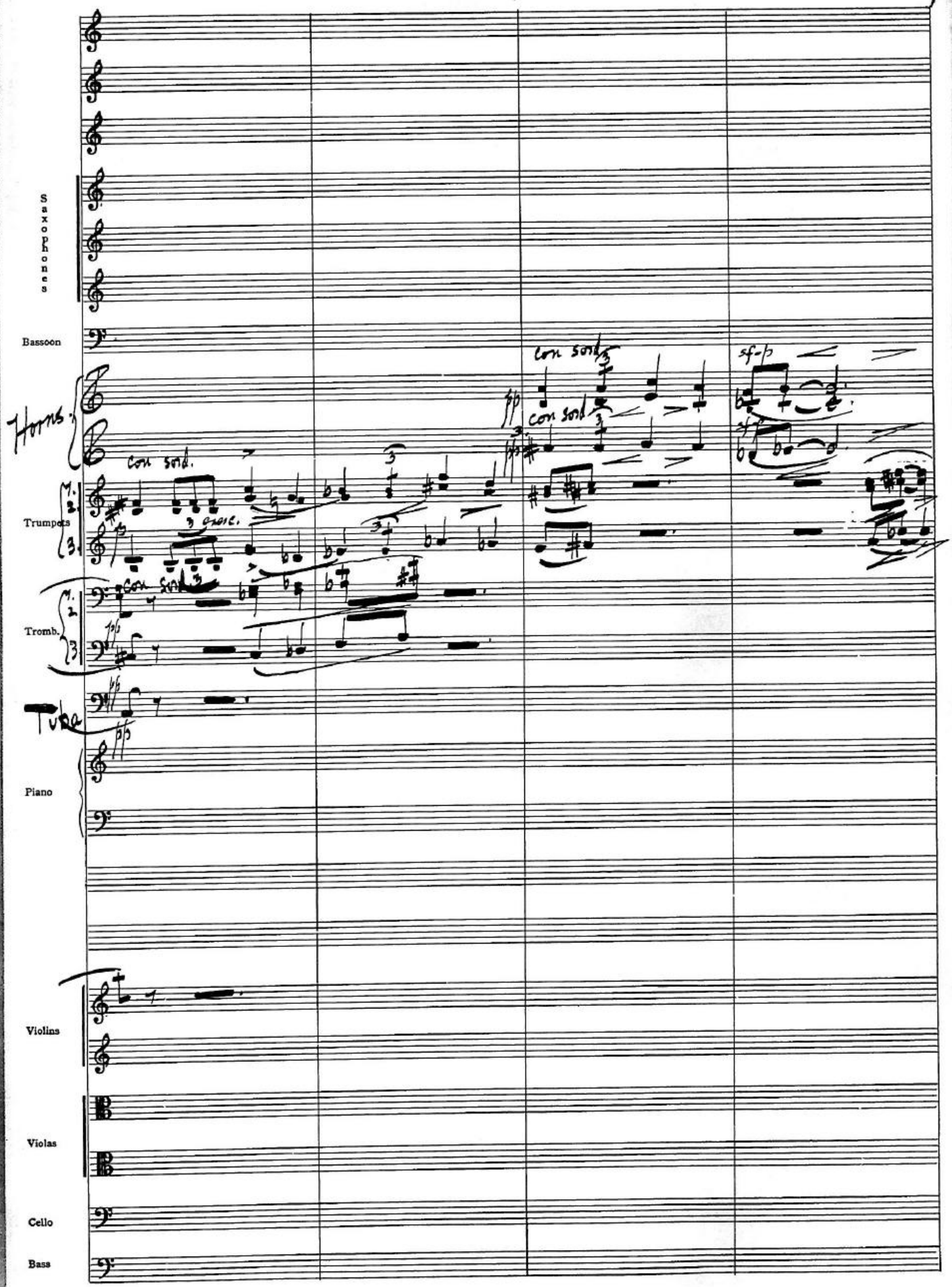
Saxophones
Bassoon
Horns
con sord.
Trumpets
1.
2.
3.
3 quint.
con sord.
Tromb.
1.
2.
3.
Tuba
Piano
Violins
Violas
Cello
Bass
con sord.
con sord.
sf-p

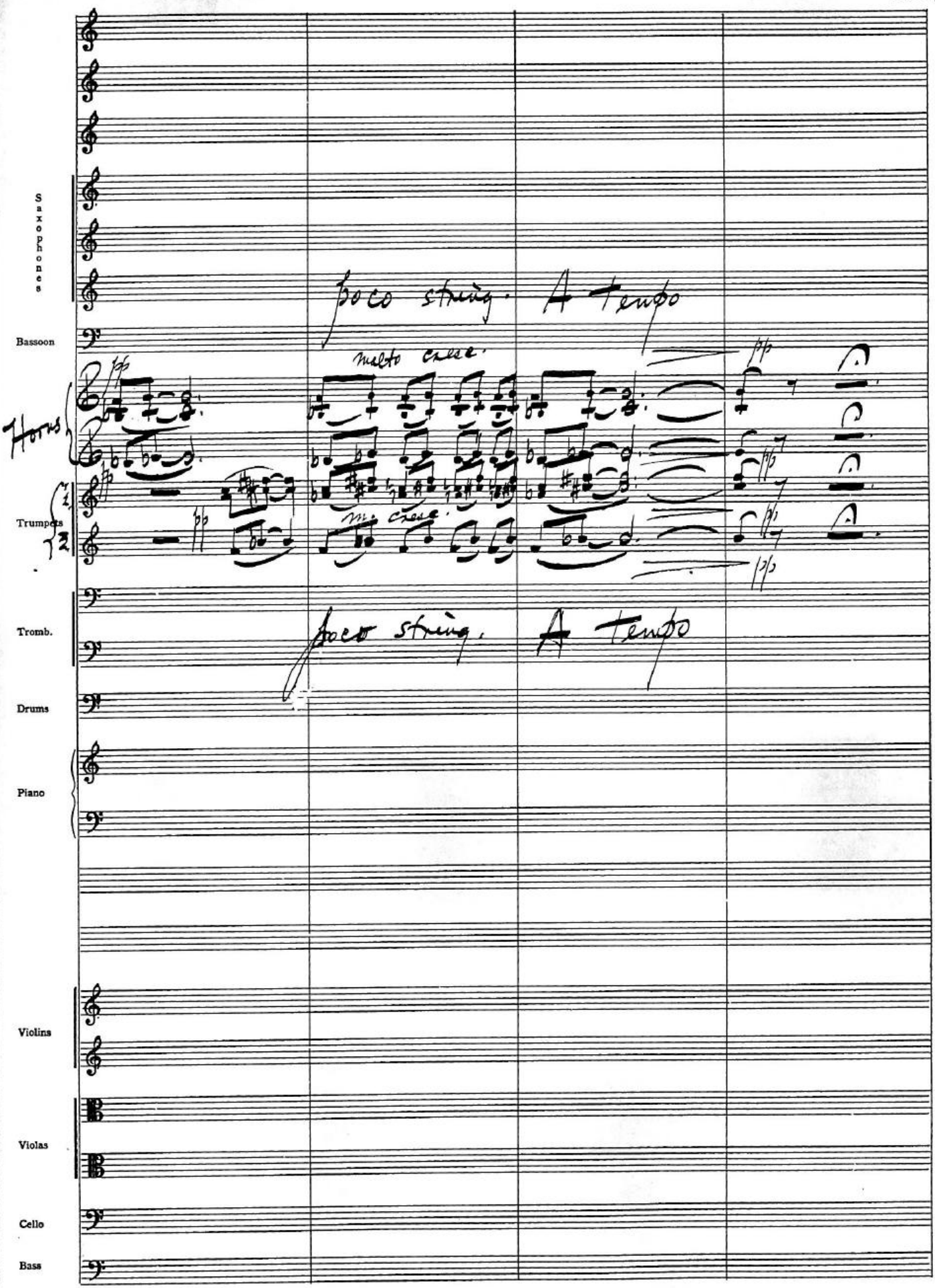
Saxophones
Bassoon
Horns
Trumpets
1.
2.
Tromb.
Drums
Piano
Violins
Violas
Cello
Bass
poco string.
A tempo
molto cresc.
pp
poco string.
A tempo
cresc.

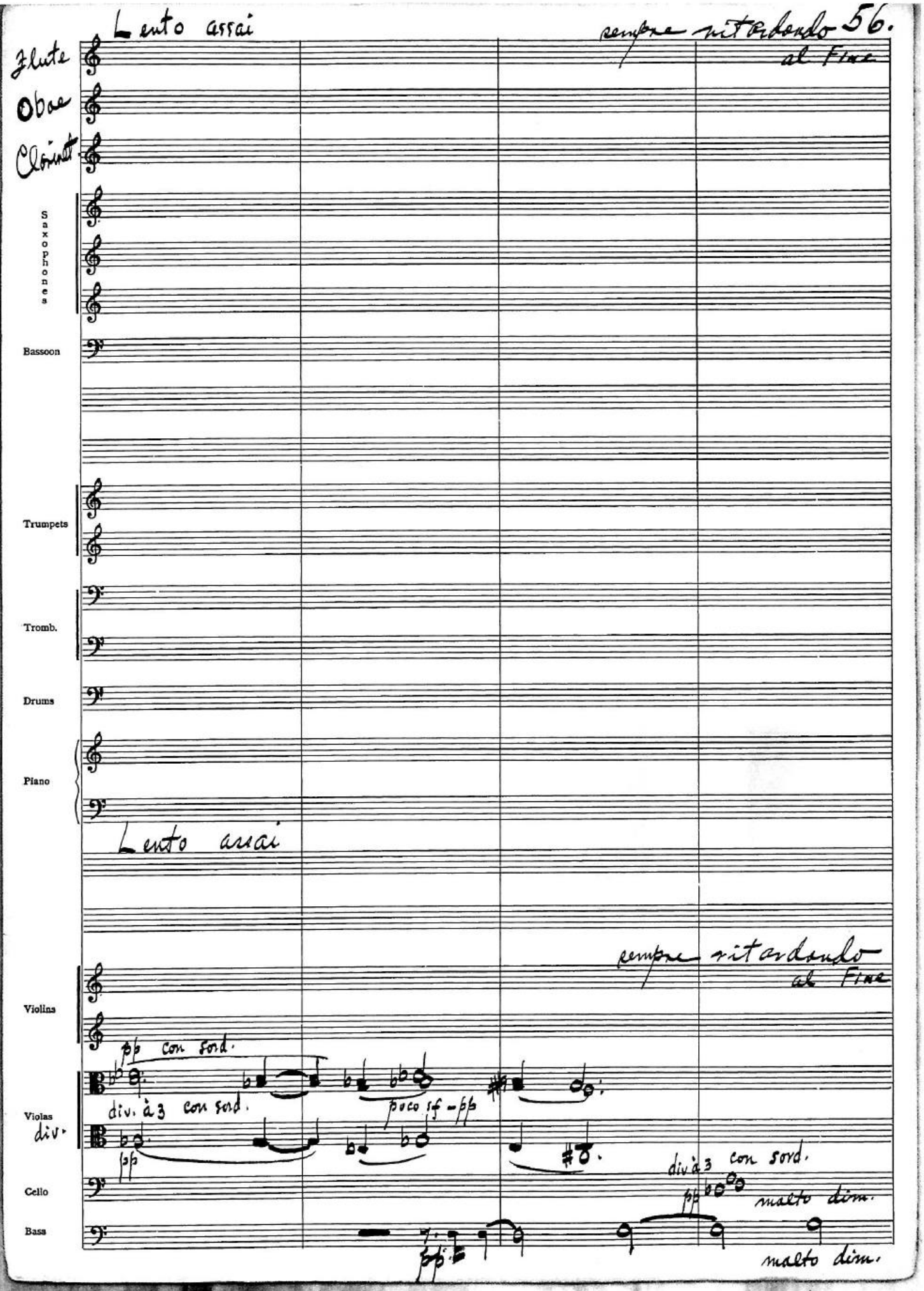
Lento assai
sempre ritardando
al Fine
Flute
Oboe
Clarinet
Saxophones
Bassoon
Trumpets
Tromb.
Drums
Piano
Lento assai
sempre ritardando
al Fine
Violins
pp con sord.
div. à 3 con sord.
poco sf - pp
Violas
div.
pp
div. à 3 con sord.
pp
molto dim.
Cello
Bass
molto dim.

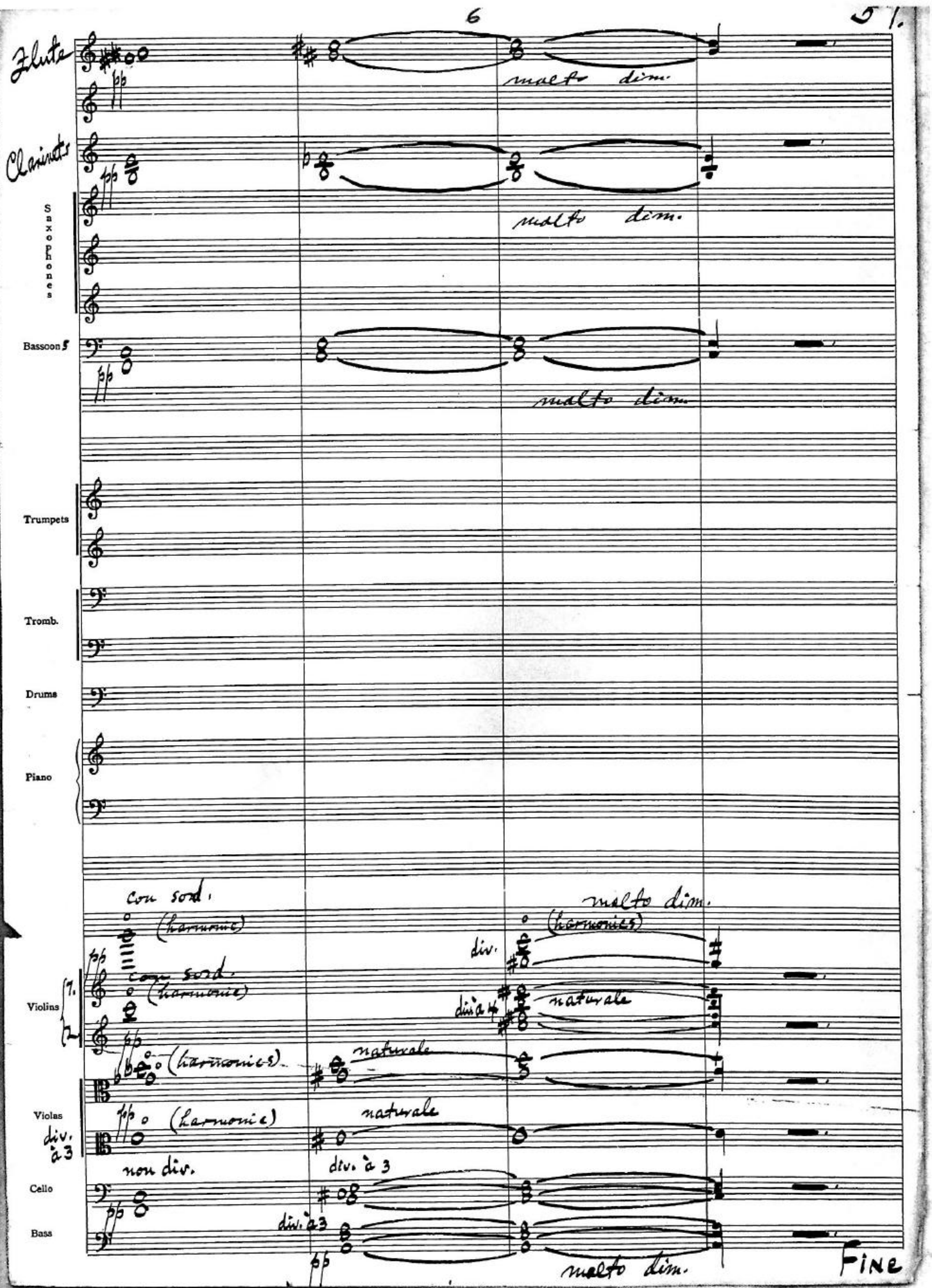
Flute
Clarinets
Saxophones
Bassoon 5
Trumpets
Tromb.
Drums
Piano
Violins 1.
2.
Violas
Cello
Bass
pp
molto dim.
con sord.
(harmonics)
naturale
div.
div. à 3
non div.
FINE

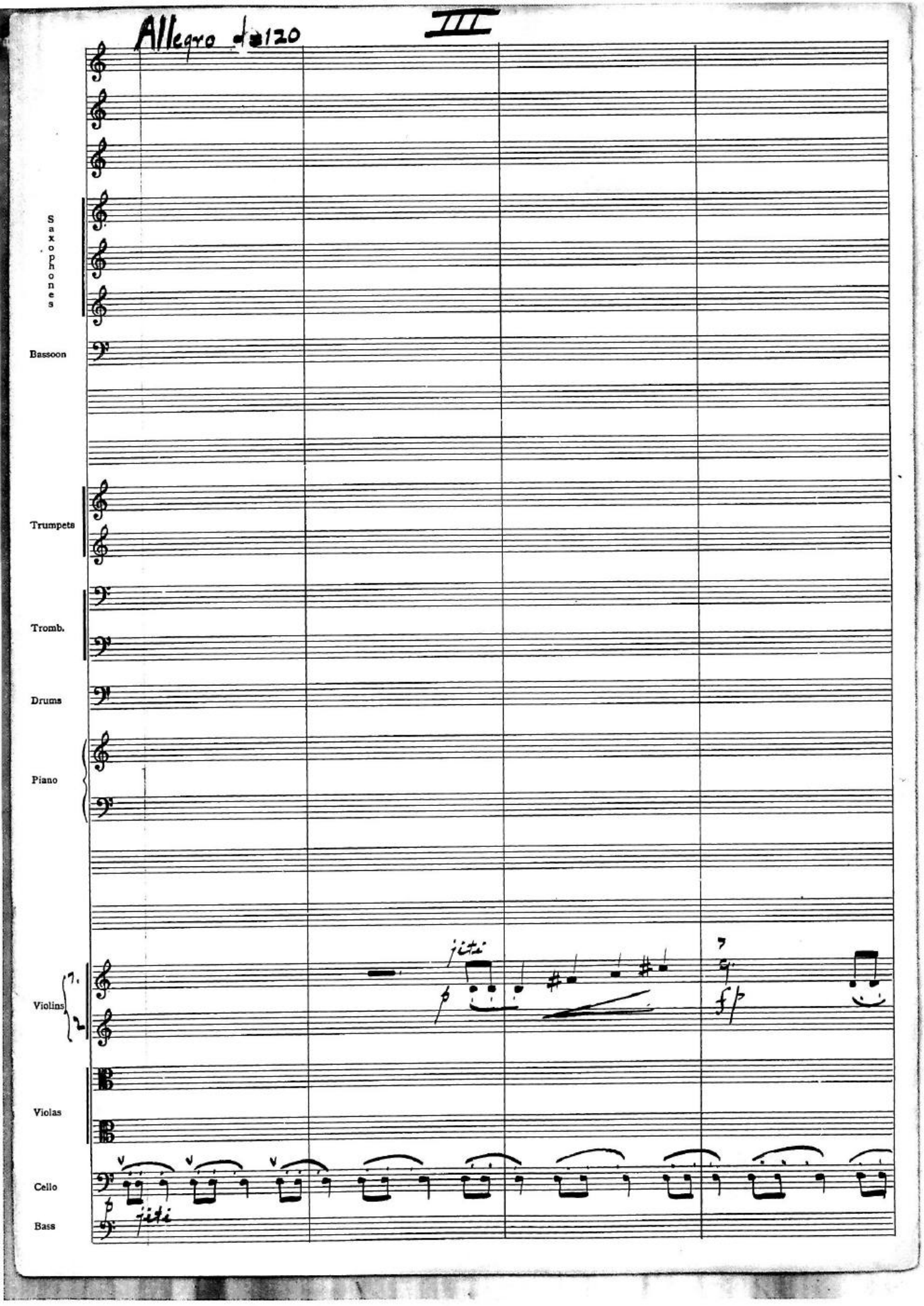
Allegro ♩=120
III
Saxophones
Bassoon
Trumpets
Tromb.
Drums
Piano
Violins
1.
2.
Violas
Cello
Bass
jiti
jiti

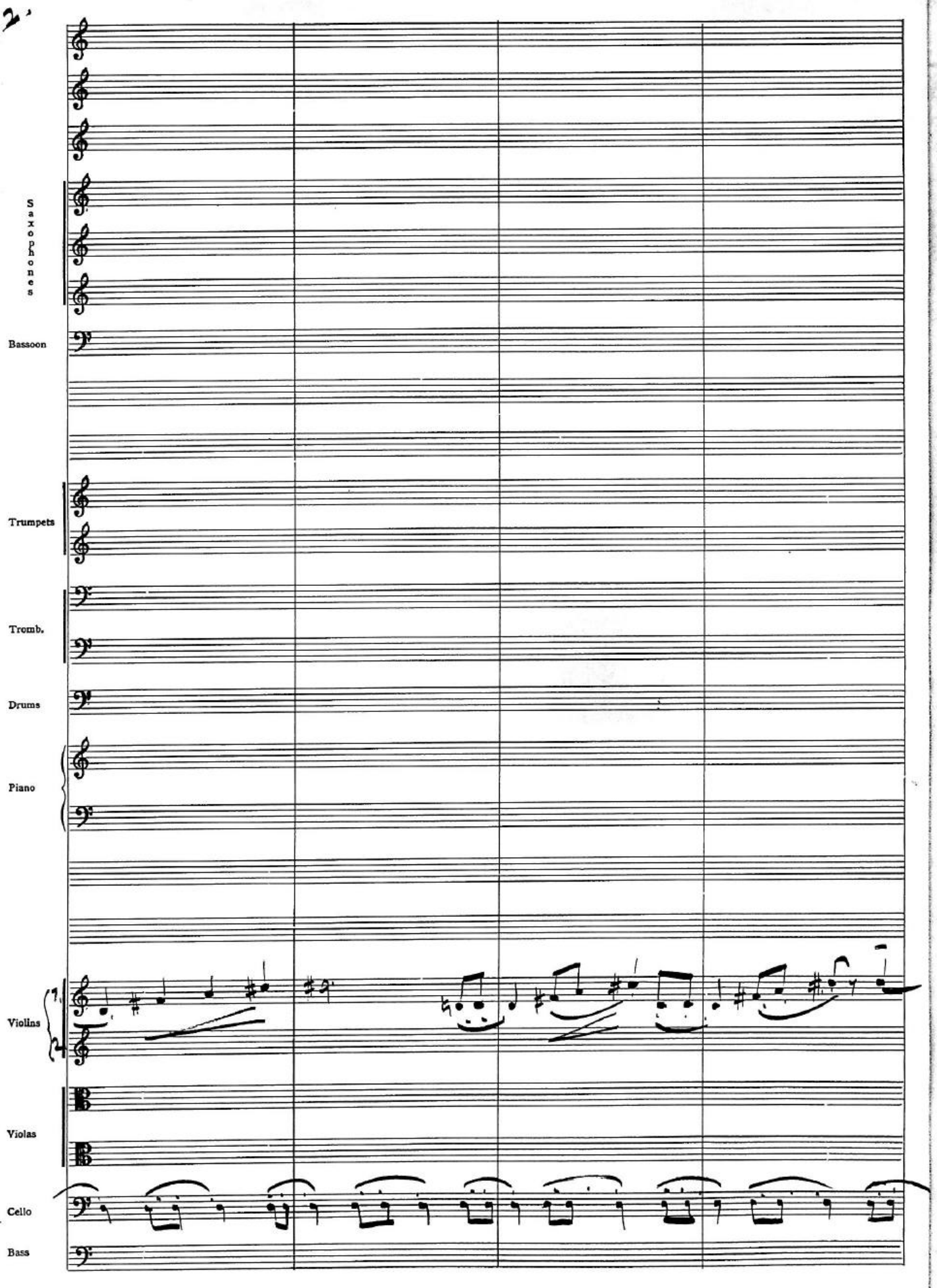
Saxophones
Bassoon
Trumpets
Tromb.
Drums
Piano
Violins
Violas
Cello
Bass

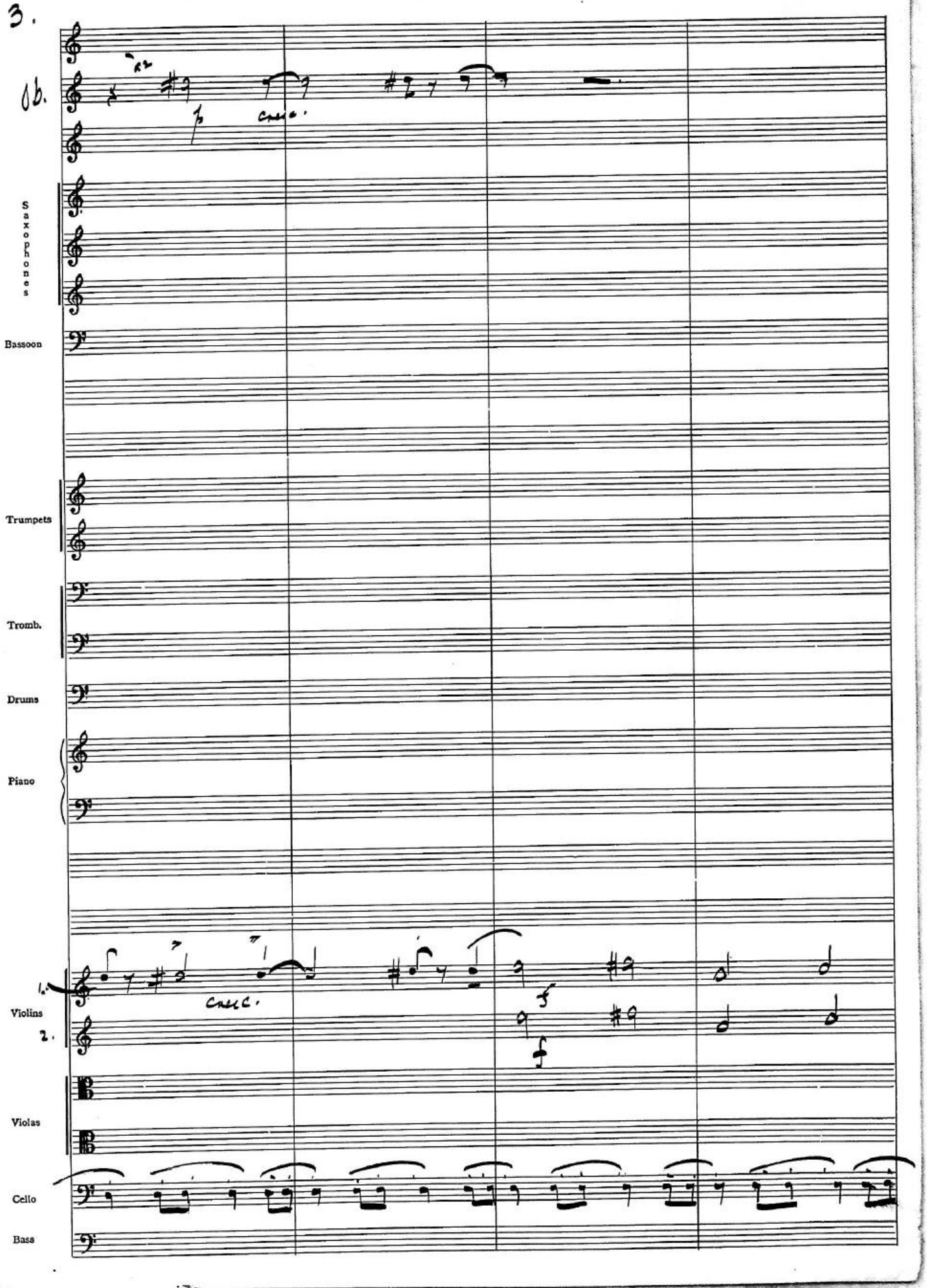
3.
Ob.
cresc.
Saxophones
Bassoon
Trumpets
Tromb.
Drums
Piano
1.
Violins
2.
cresc.
Violas
Cello
Bass

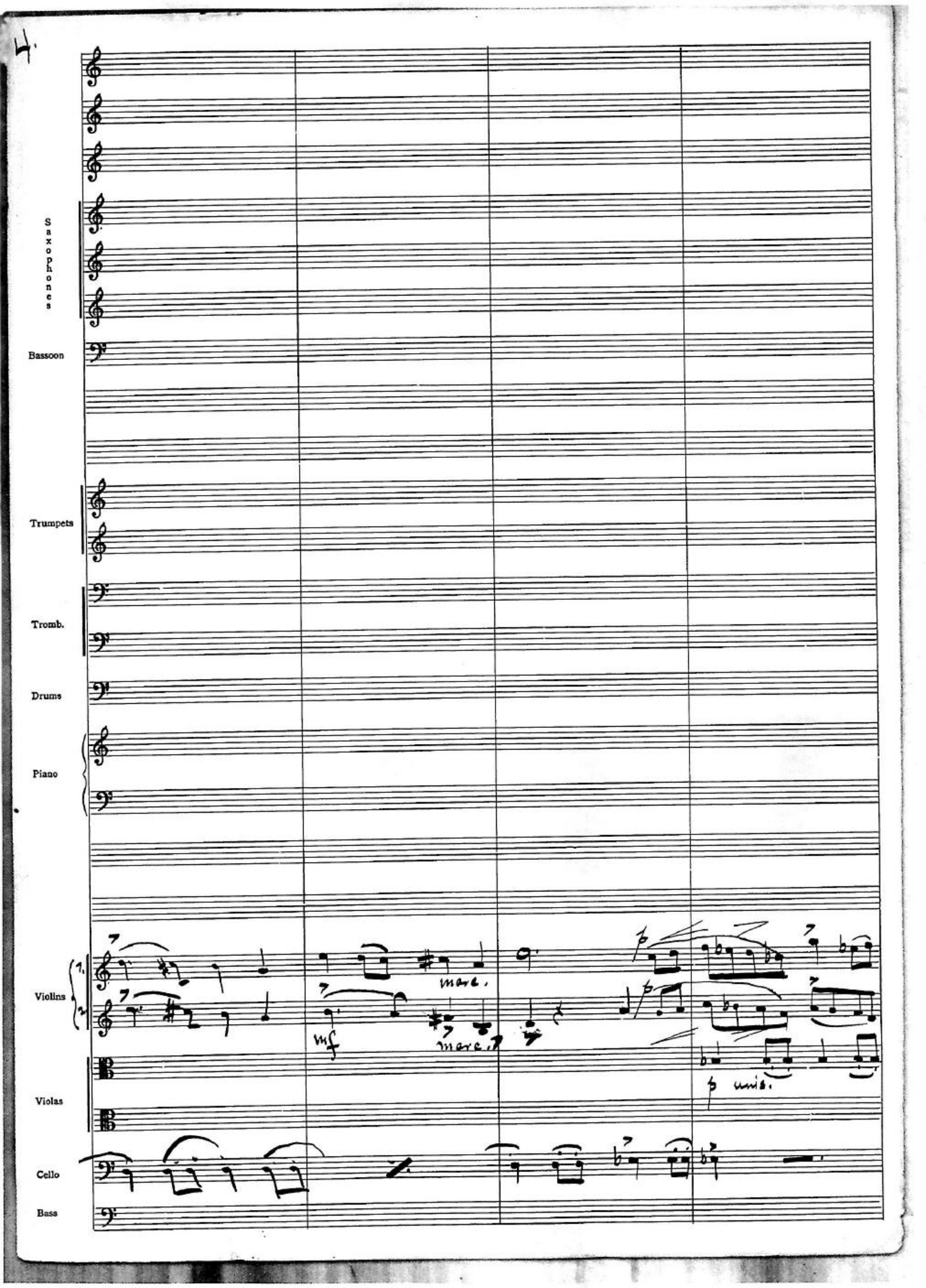
4.
Saxophones
Bassoon
Trumpets
Tromb.
Drums
Piano
Violins
1.
2.
Violas
Cello
Bass
mf
mare.
mare.
unis.

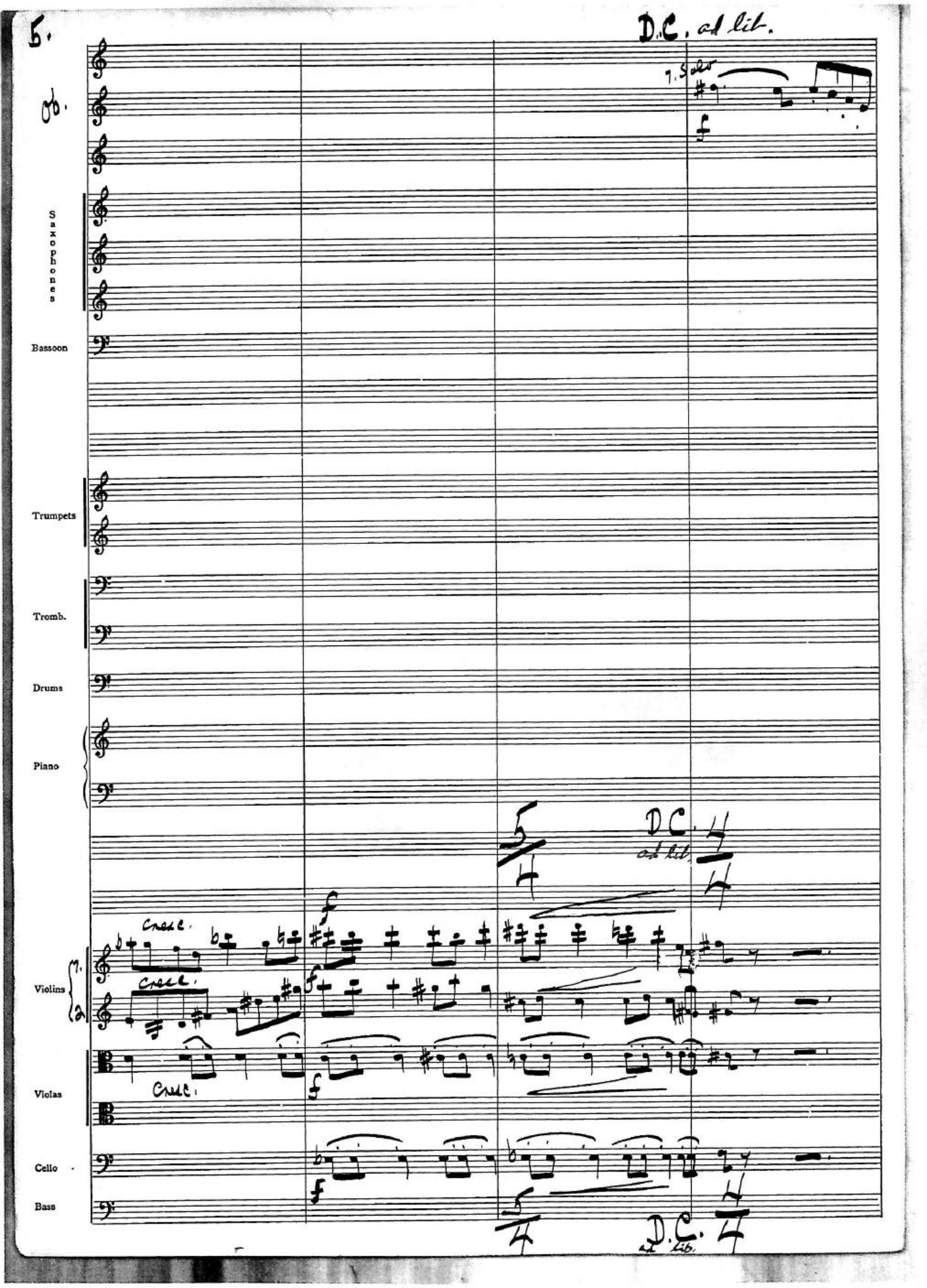
5.
Ob.
D.C. ad lib.
7. Solo
Saxophones
Bassoon
Trumpets
Tromb.
Drums
Piano
D.C. ad lib.
cresc.
17.
2
Violins
Violas
Cello
Bass
D.C. ad lib.

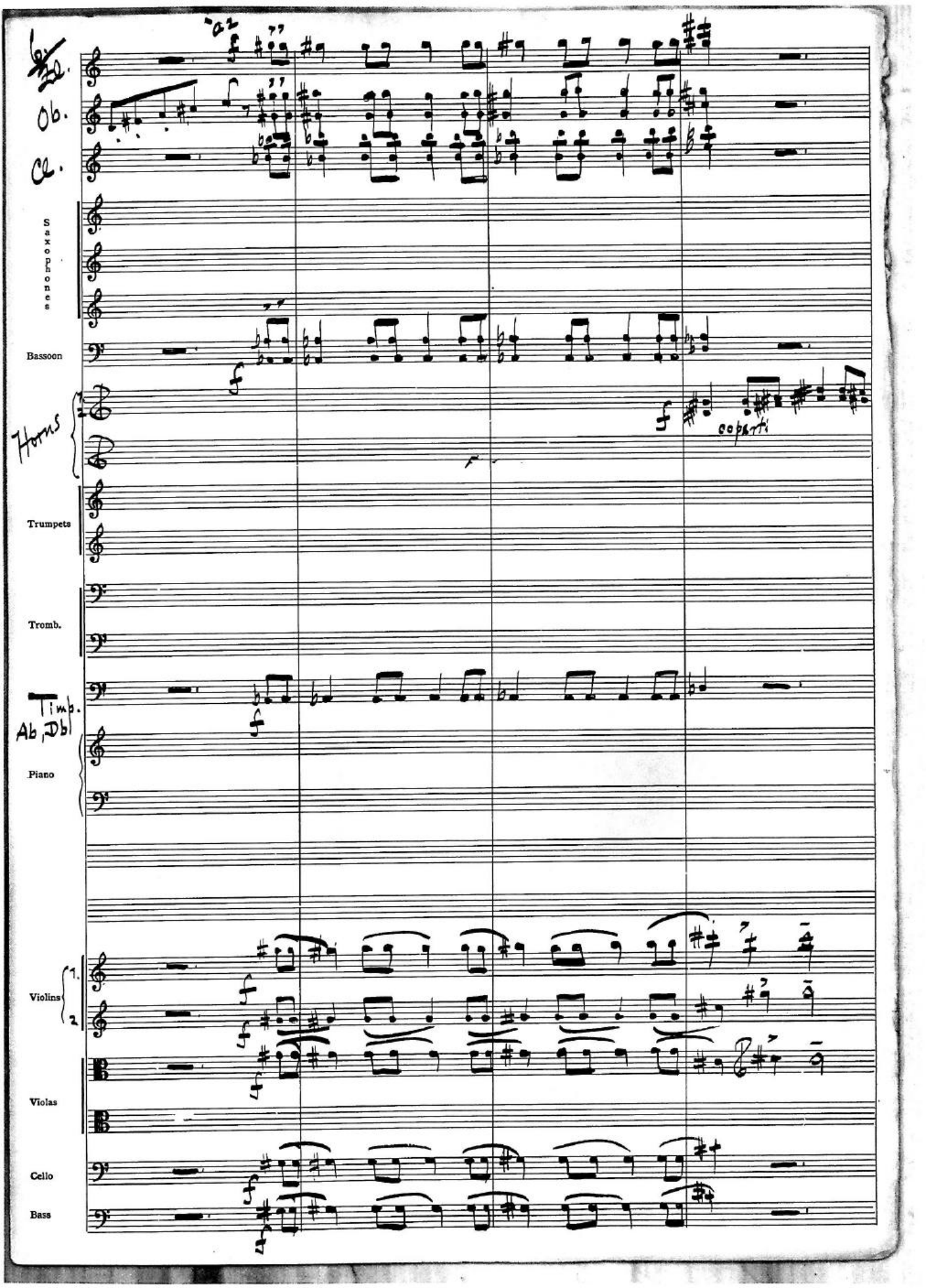
Fl.
Ob.
Cl.
Saxophones
Bassoon
Horns
Trumpets
Tromb.
Timb.
Ab, Dbl
Piano
Violins
1.
2
Violas
Cello
Bass
copatti

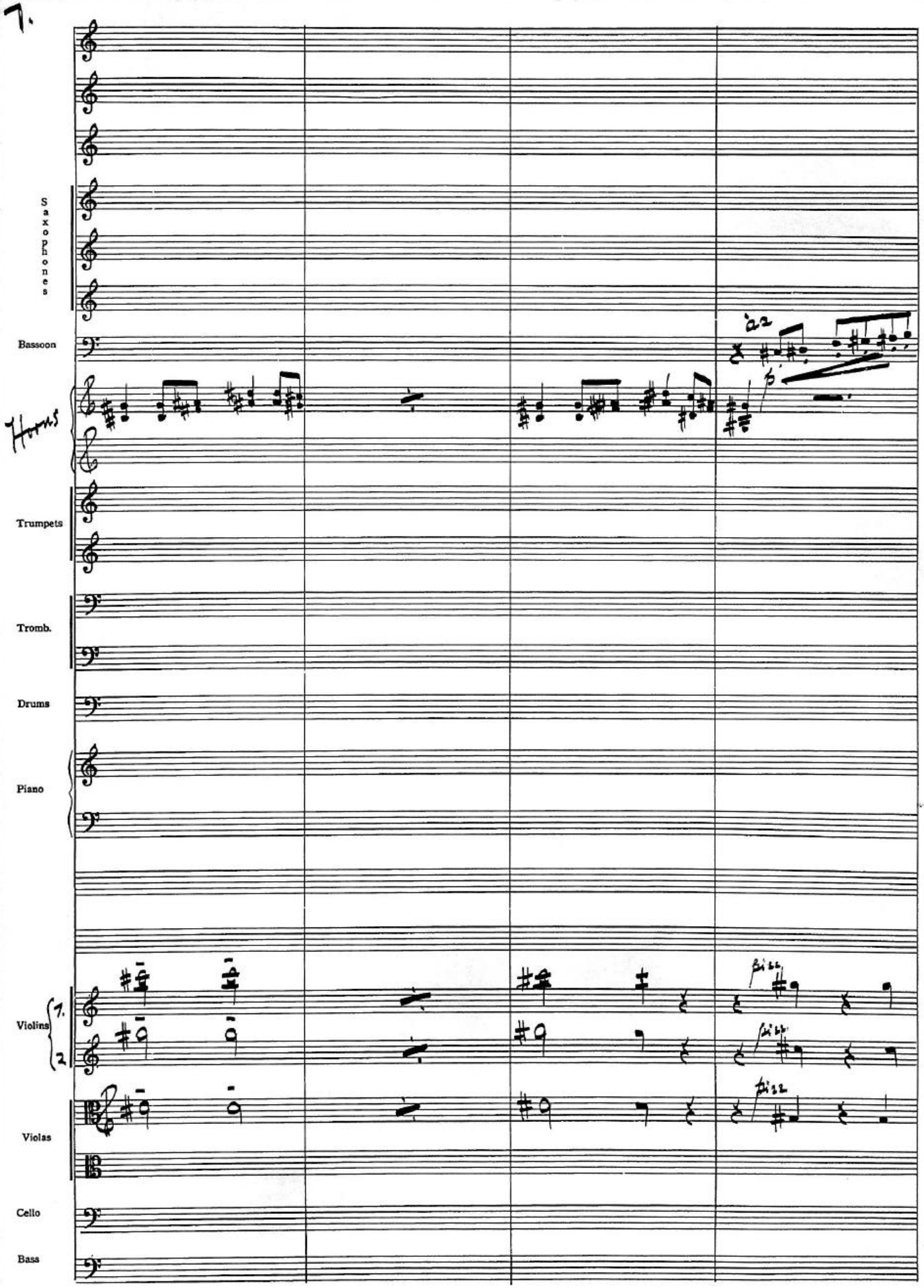
7.
Saxophones
Bassoon
a2
Horns
Trumpets
Tromb.
Drums
Piano
Violins
1.
2
Violas
Cello
Bass

Cl.

1. Solo

f giocoso

Saxophones

Bassoon

f stacc.

1. f stacc.

Horns

3. f stacc.

Trumpets

Tromb.

Drums

Piano

Violins 1. 2.

Violas

pizz.

Cello

f

Bass

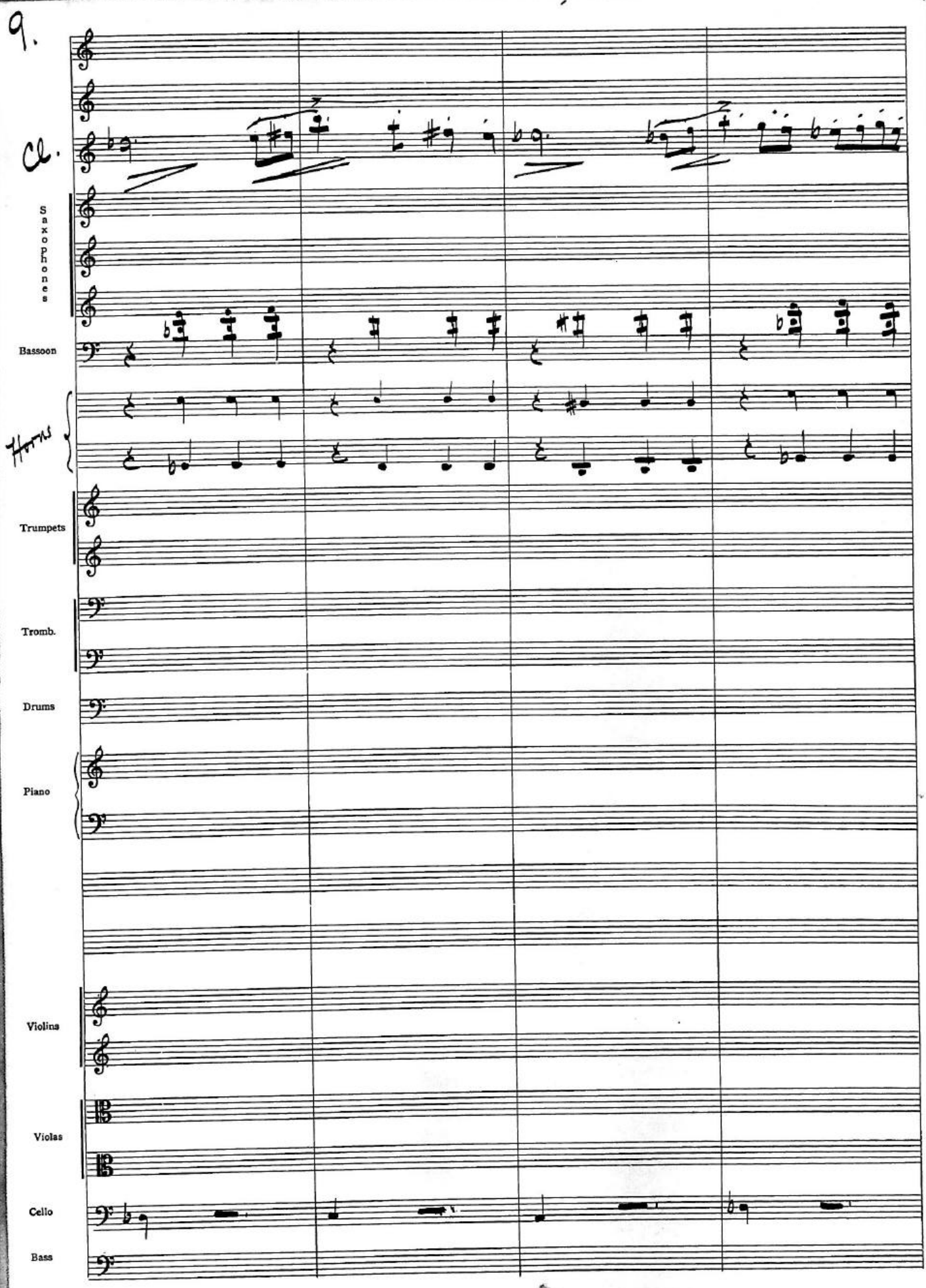
9.
Cl.
Saxophones
Bassoon
Horns
Trumpets
Tromb.
Drums
Piano
Violins
Violas
Cello
Bass

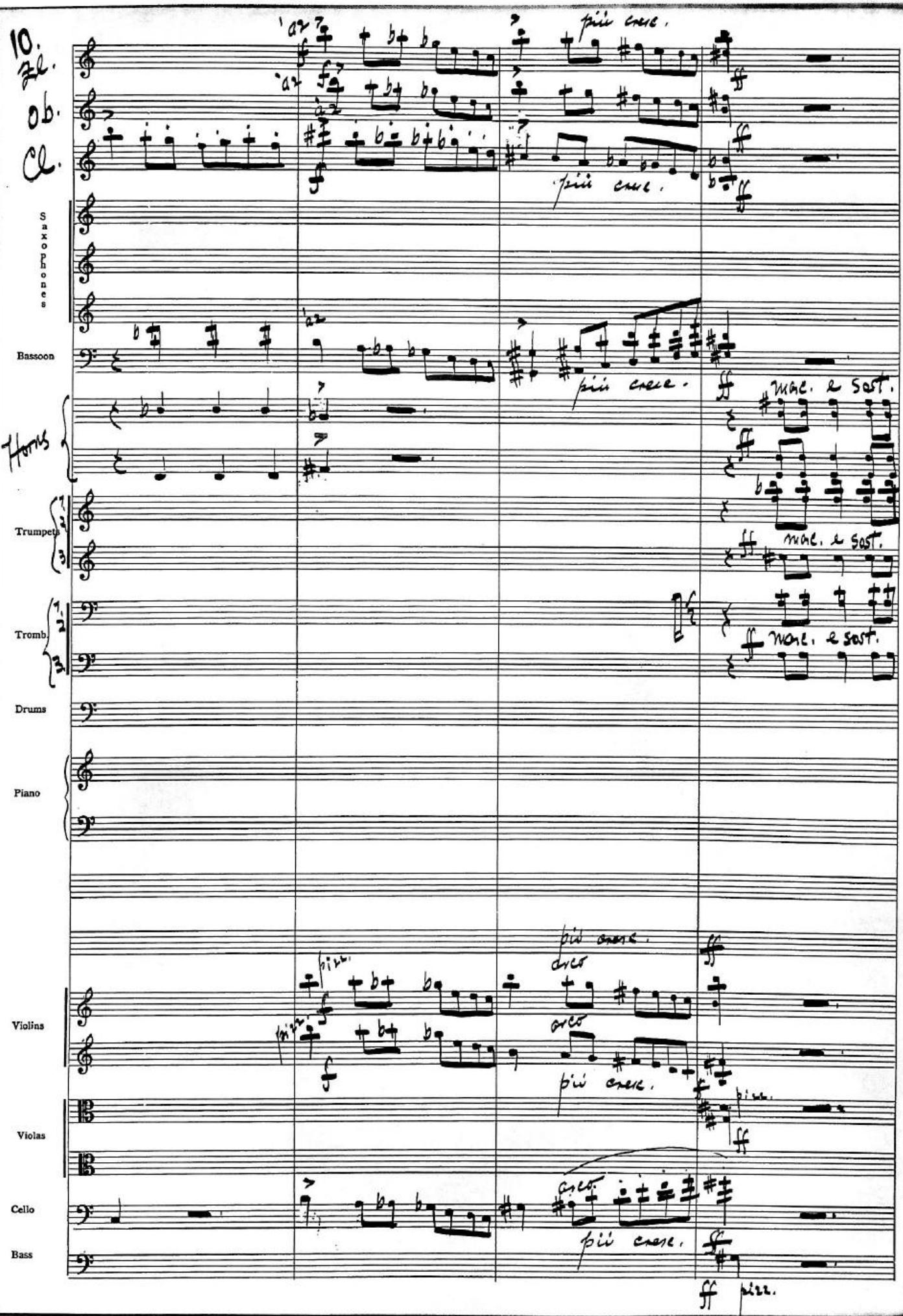
10.
Fl.
Ob.
Cl.
Saxophones
Bassoon
Horns
Trumpets
Tromb.
Drums
Piano
Violins
Violas
Cello
Bass
più cresc.
più cresc.
più cresc.
mar. e sost.
mar. e sost.
mar. e sost.
più cresc.
più cresc.
più cresc.
più cresc.
pizz.
pizz.
arco
arco
arco
ff pizz.

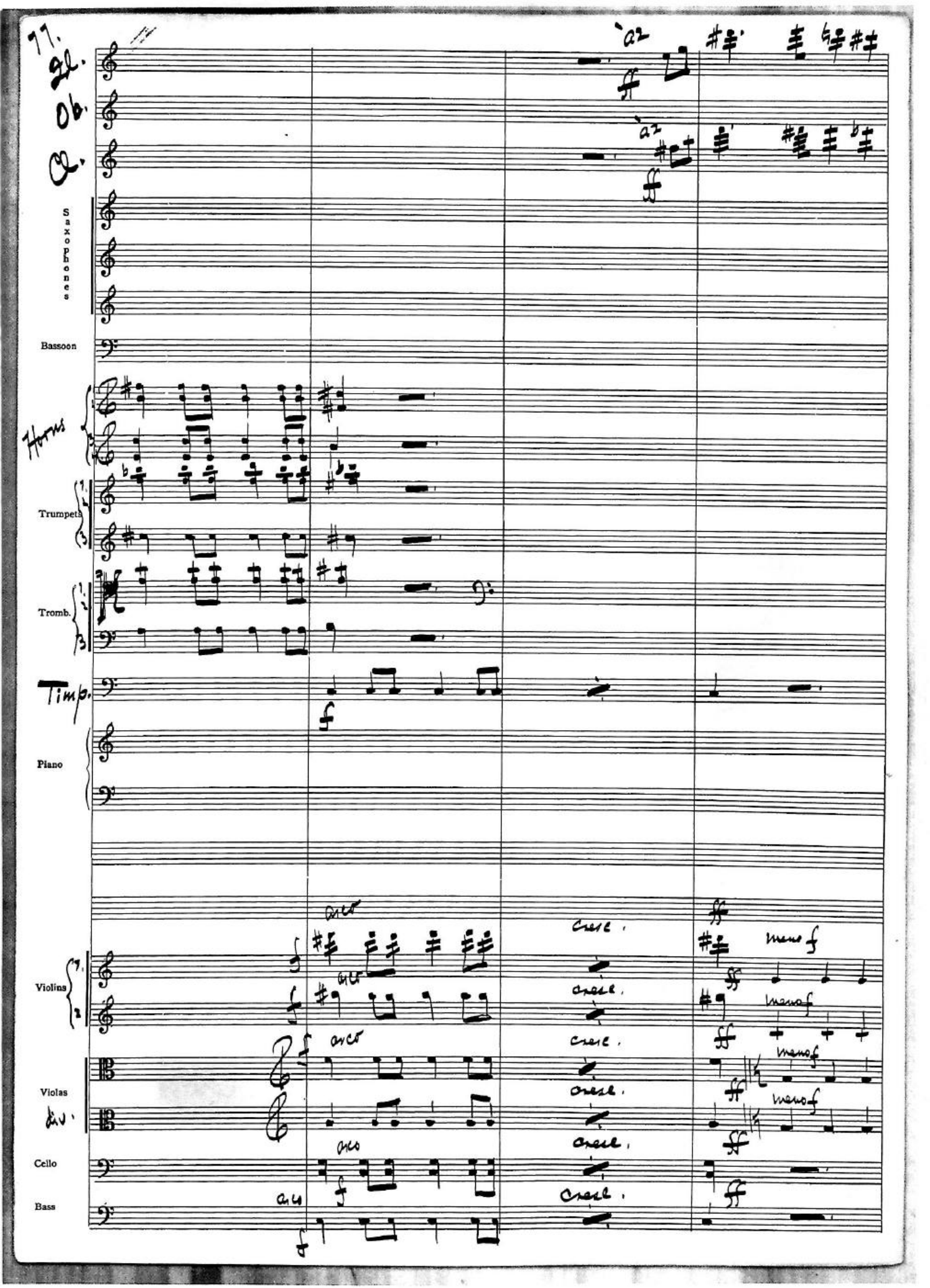
77.
Fl.
Ob.
Cl.
Saxophones
Bassoon
Horns
Trumpets
Tromb.
Timp.
Piano
Violins
Violas
Cello
Bass
a2
cresc.
meno f

12.

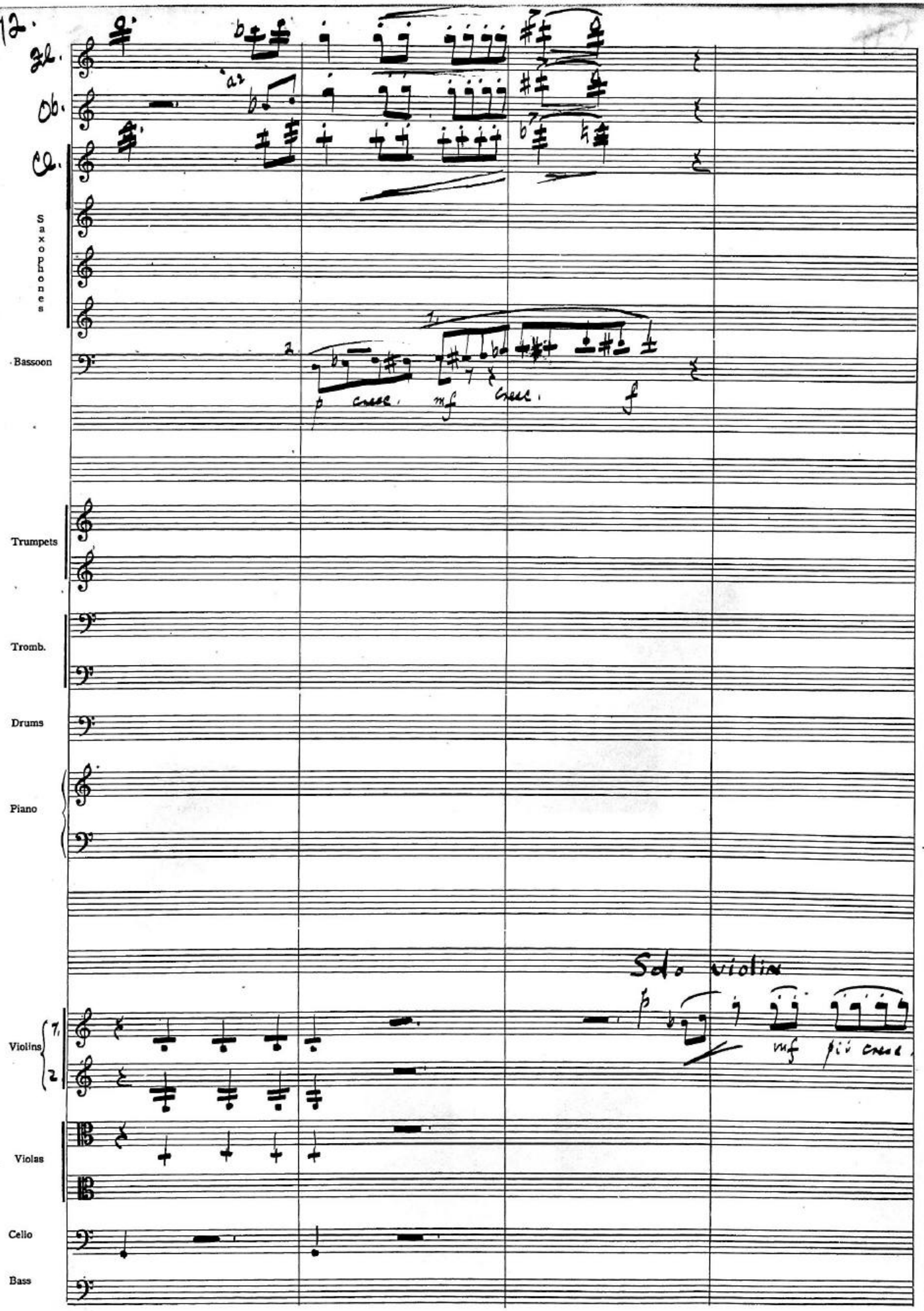
Sax.
Ob.
Cl.
Saxophones
Bassoon
a2
1.
2
p cresc.
mf cresc.
f
Trumpets
Tromb.
Drums
Piano
Solo violin
p
mf più cresc.
Violins
1.
2
Violas
Cello
Bass

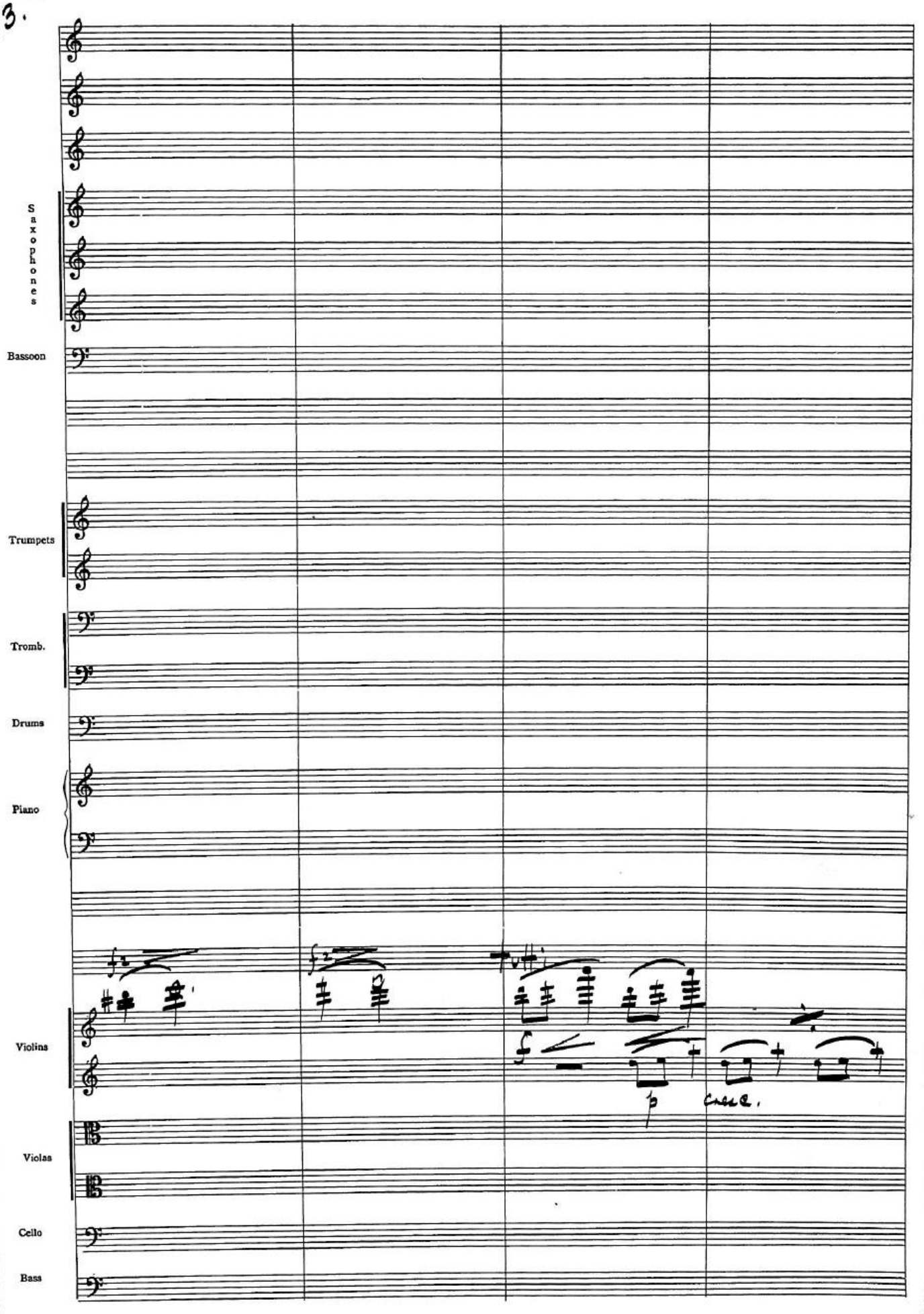
Saxophones
Bassoon
Trumpets
Tromb.
Drums
Piano
Violins
Violas
Cello
Bass
tutti
p
cresc.

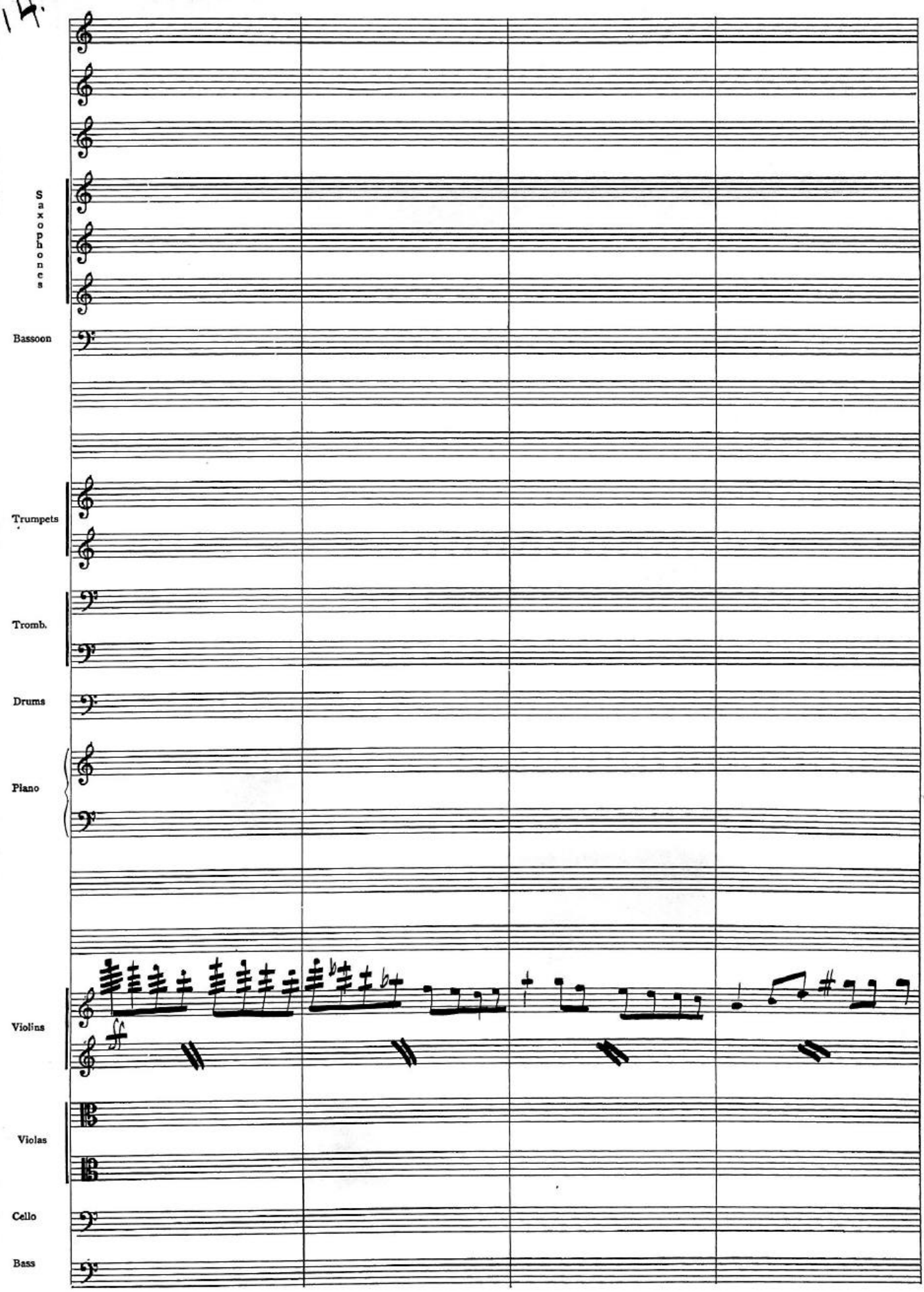
Saxophones
Bassoon
Trumpets
Tromb.
Drums
Piano
ff
Violins
Violas
Cello
Bass

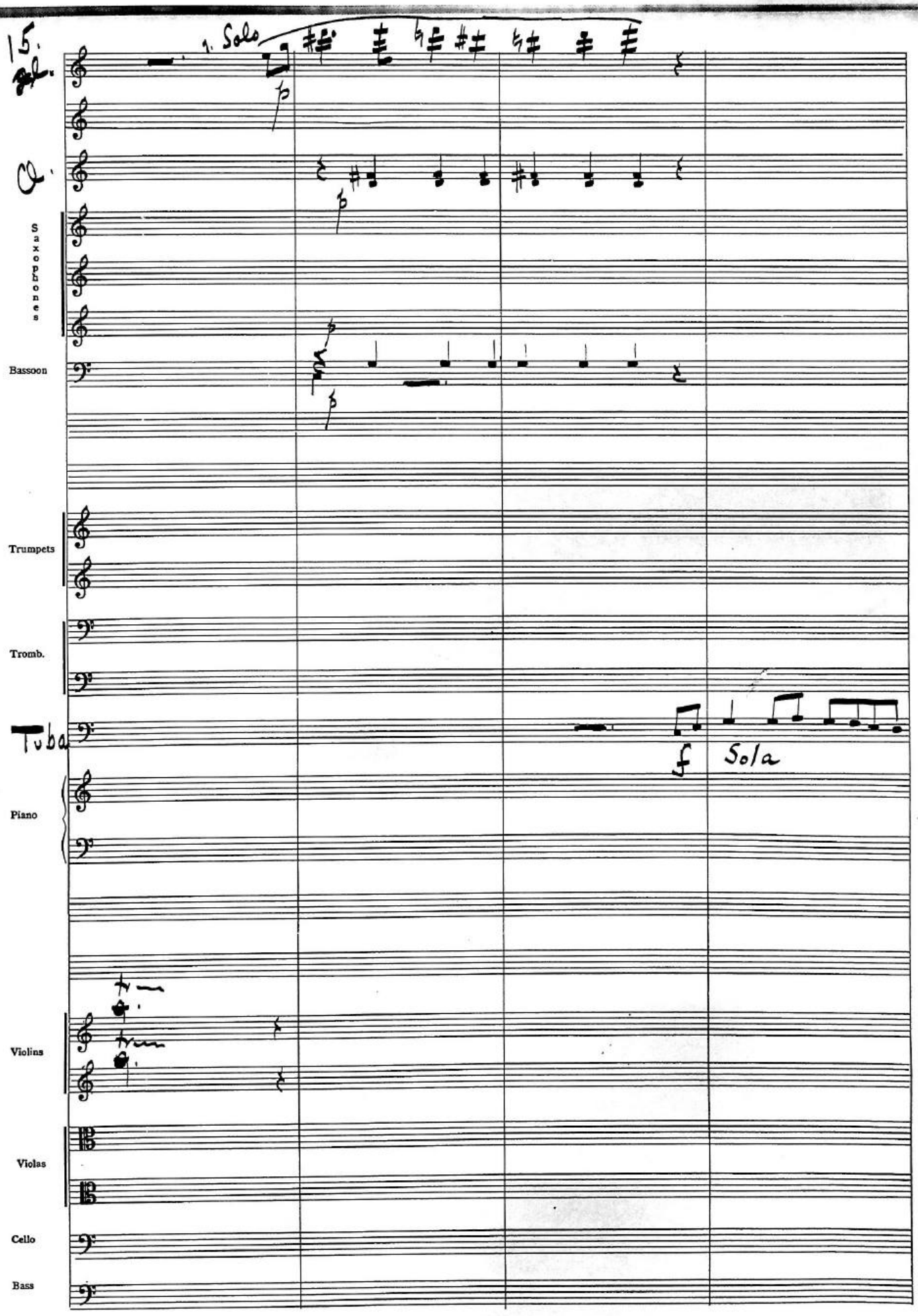
15.
1. Solo
Saxophones
Bassoon
Trumpets
Tromb.
Tuba
f Sola
Piano
Violins
Violas
Cello
Bass

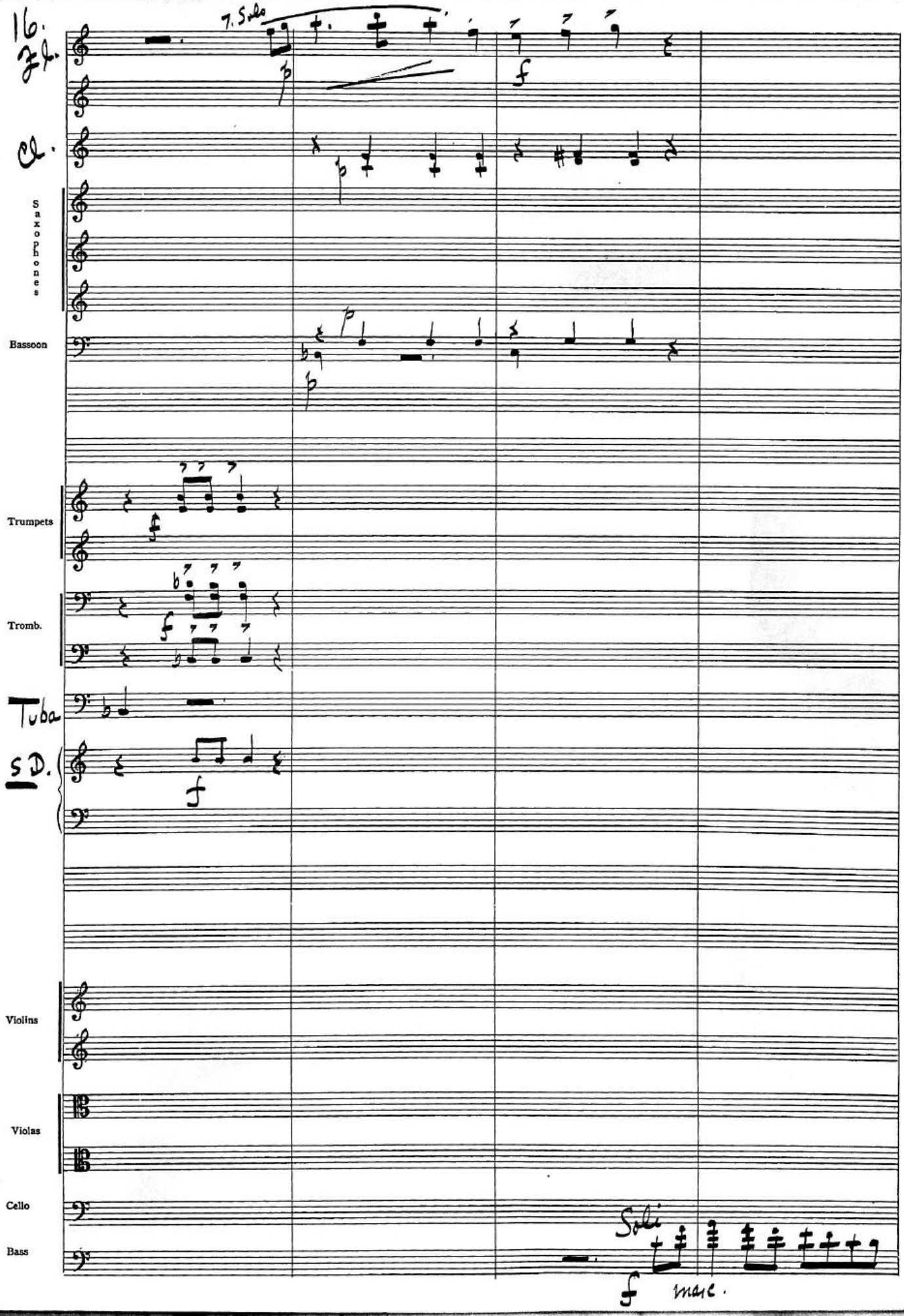
16.
Fl.
7. Solo
f
Cl.
Saxophones
Bassoon
p
Trumpets
Tromb.
Tuba
S D.
f
Violins
Violas
Cello
Bass
Soli
f marc.

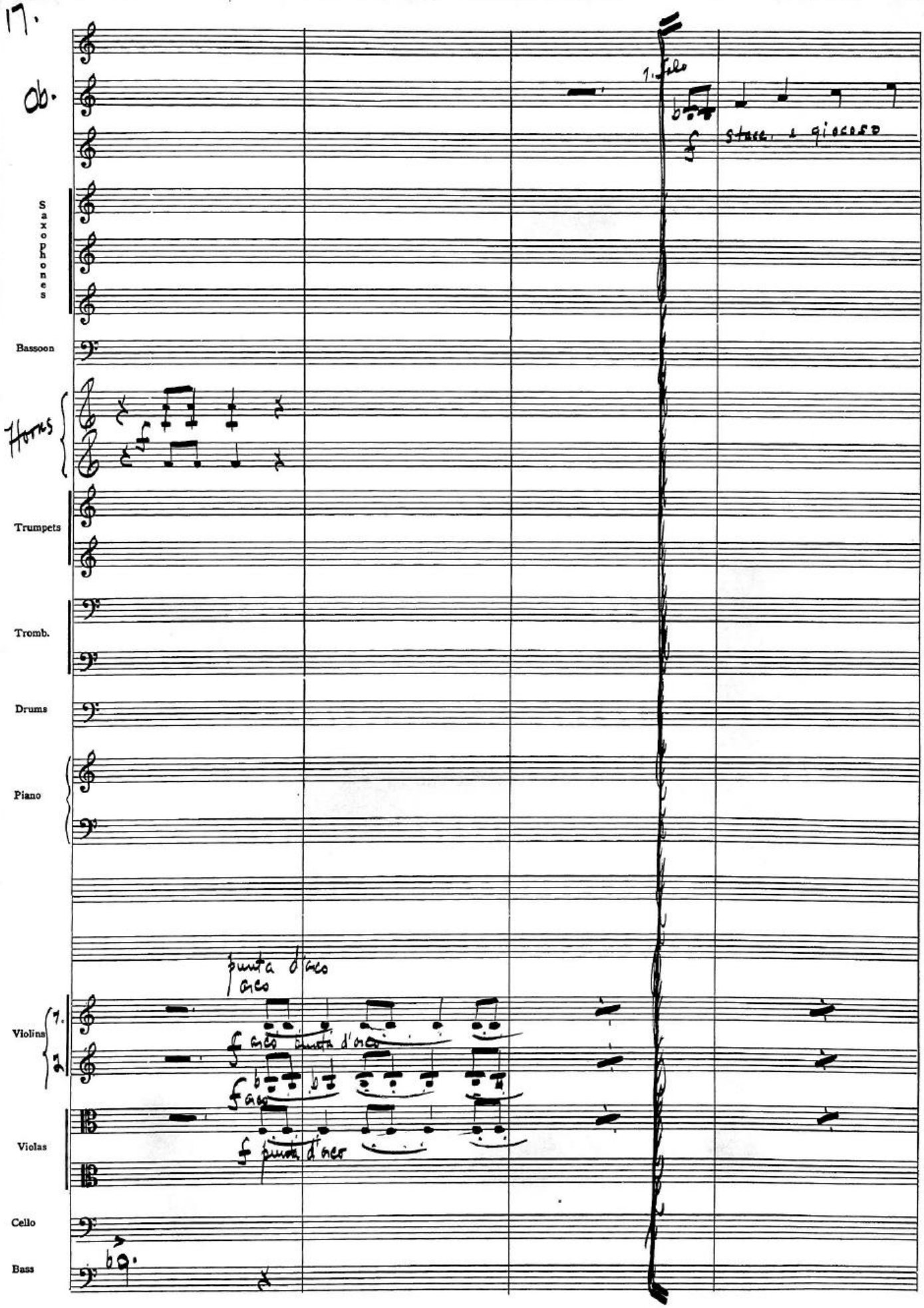
17.
Ob.
1. solo
stacc. e giocoso
Saxophones
Bassoon
Horns
Trumpets
Tromb.
Drums
Piano
punta d'arco
arco
Violins
1.
2.
arco punta d'arco
arco
punta d'arco
Violas
Cello
Bass

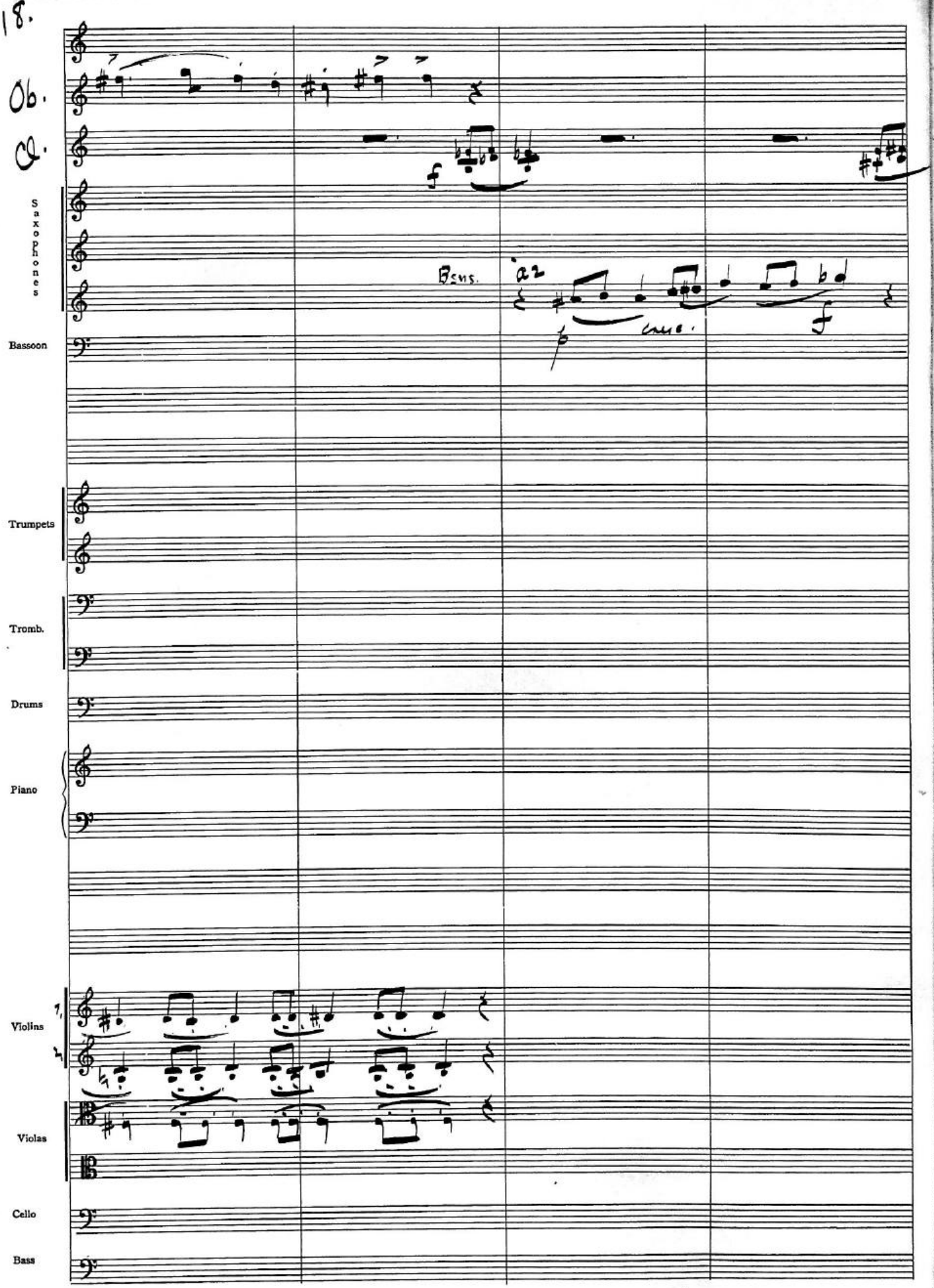
18.
Ob.
Cl.
Saxophones
Bsns.
a2
cresc.
Bassoon
Trumpets
Tromb.
Drums
Piano
Violins
1.
2.
Violas
Cello
Bass

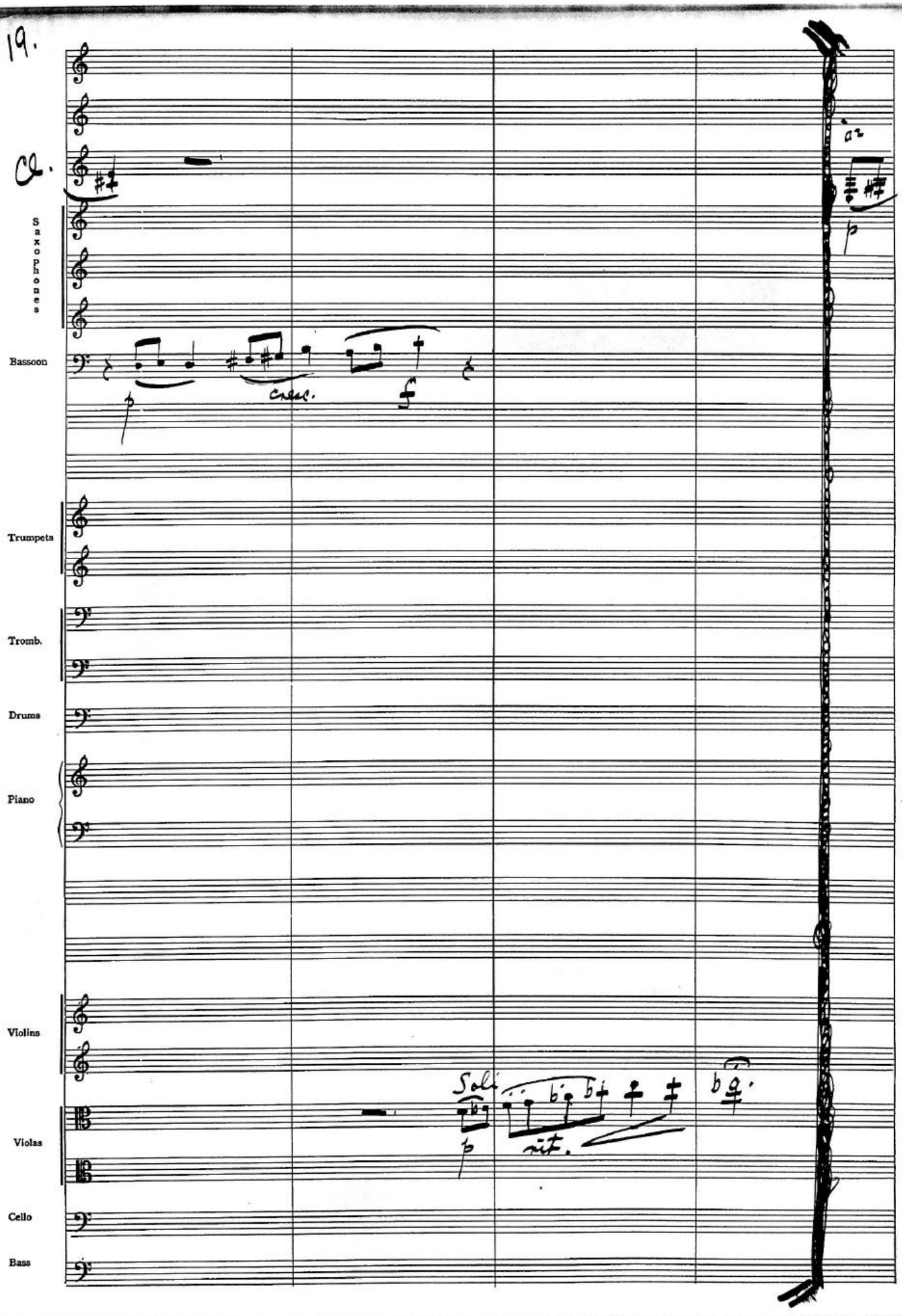
19.
Cl.
Saxophones
Bassoon
cresc.
a2
Trumpets
Tromb.
Drums
Piano
Violins
Violas
Cello
Bass
Soli
rit.

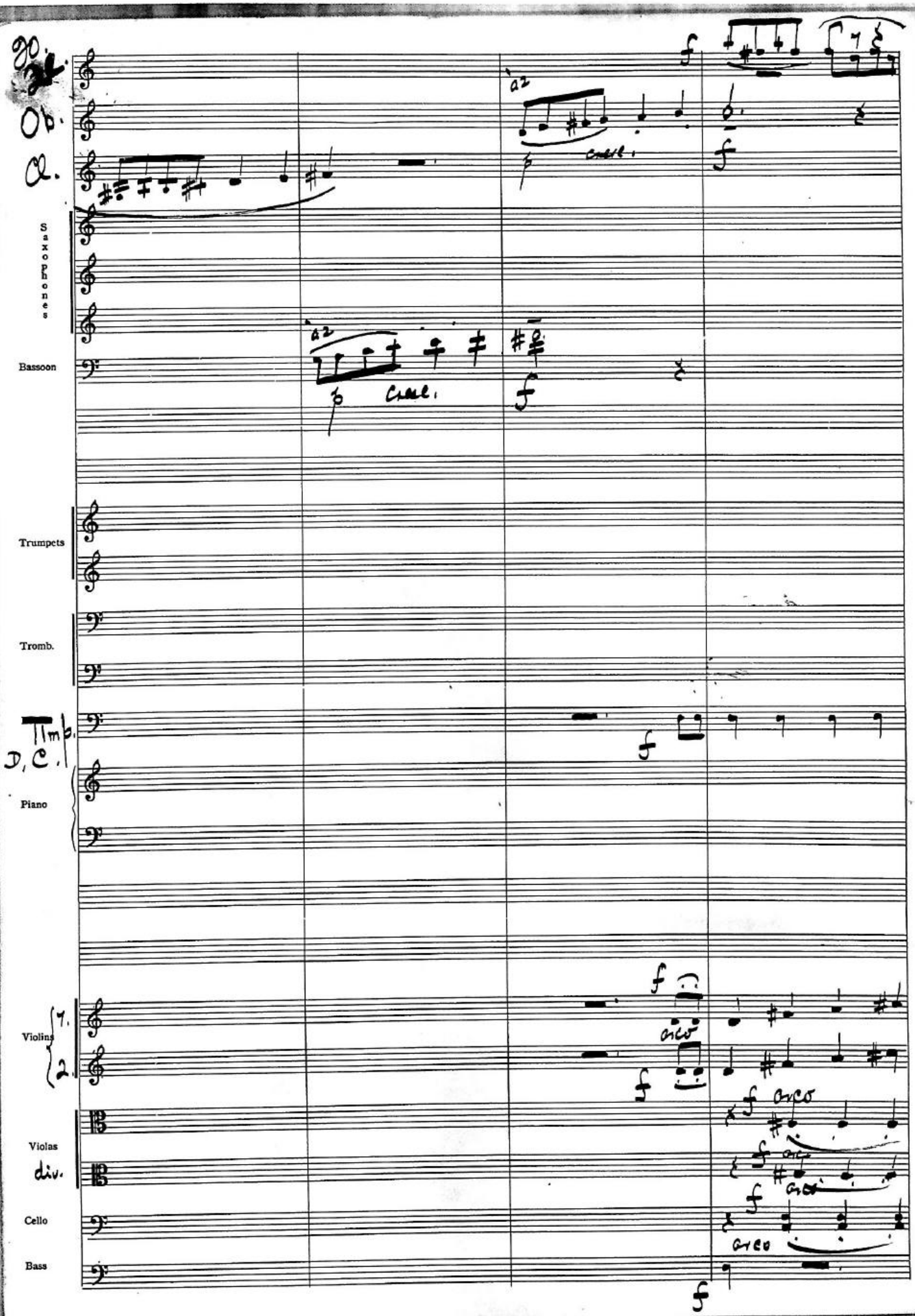
Ob.
Cl.
Saxophones
Bassoon
a2
cresc.
Trumpets
Tromb.
Timp.
D. C.
Piano
Violins
1.
2.
arco
Violas
div.
Cello
Bass

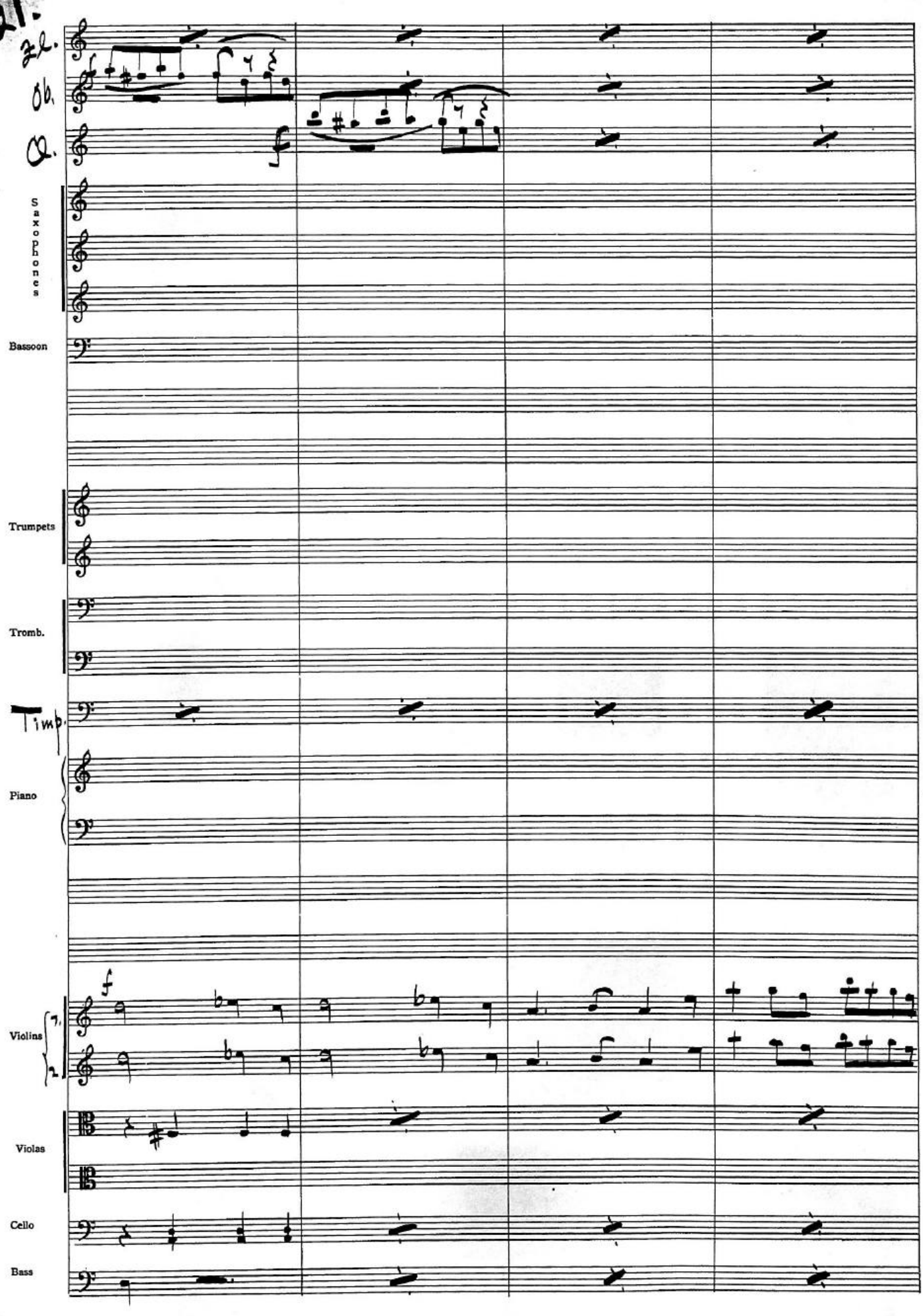
21.
Fl.
Ob.
Cl.
Saxophones
Bassoon
Trumpets
Tromb.
Timp.
Piano
Violins
1.
2.
Violas
Cello
Bass

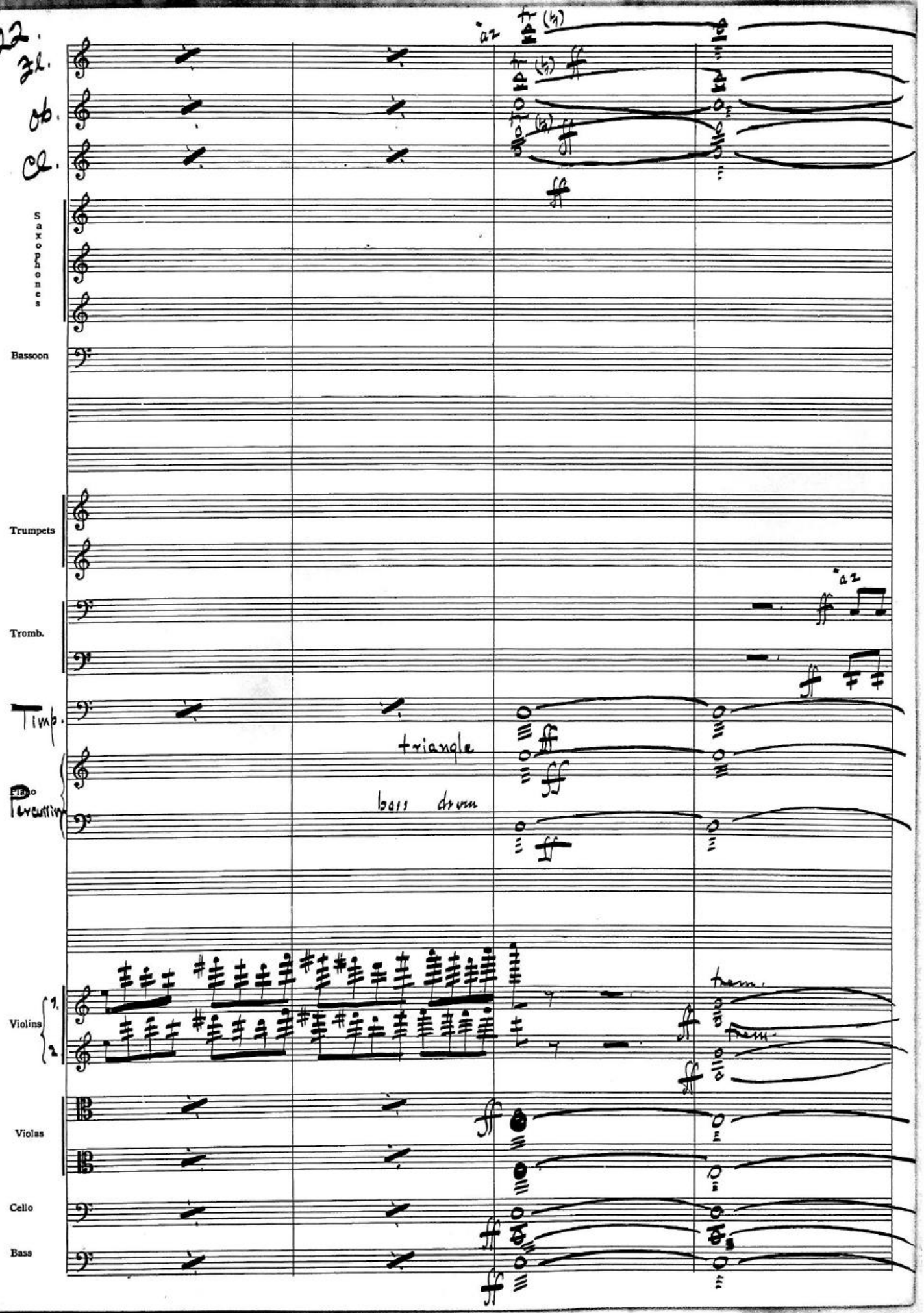
22.
Fl.
Ob.
Cl.
Saxophones
Bassoon
Trumpets
Tromb.
Timp.
triangle
bass drum
Perc.
Violins
1.
2.
Violas
Cello
Bass

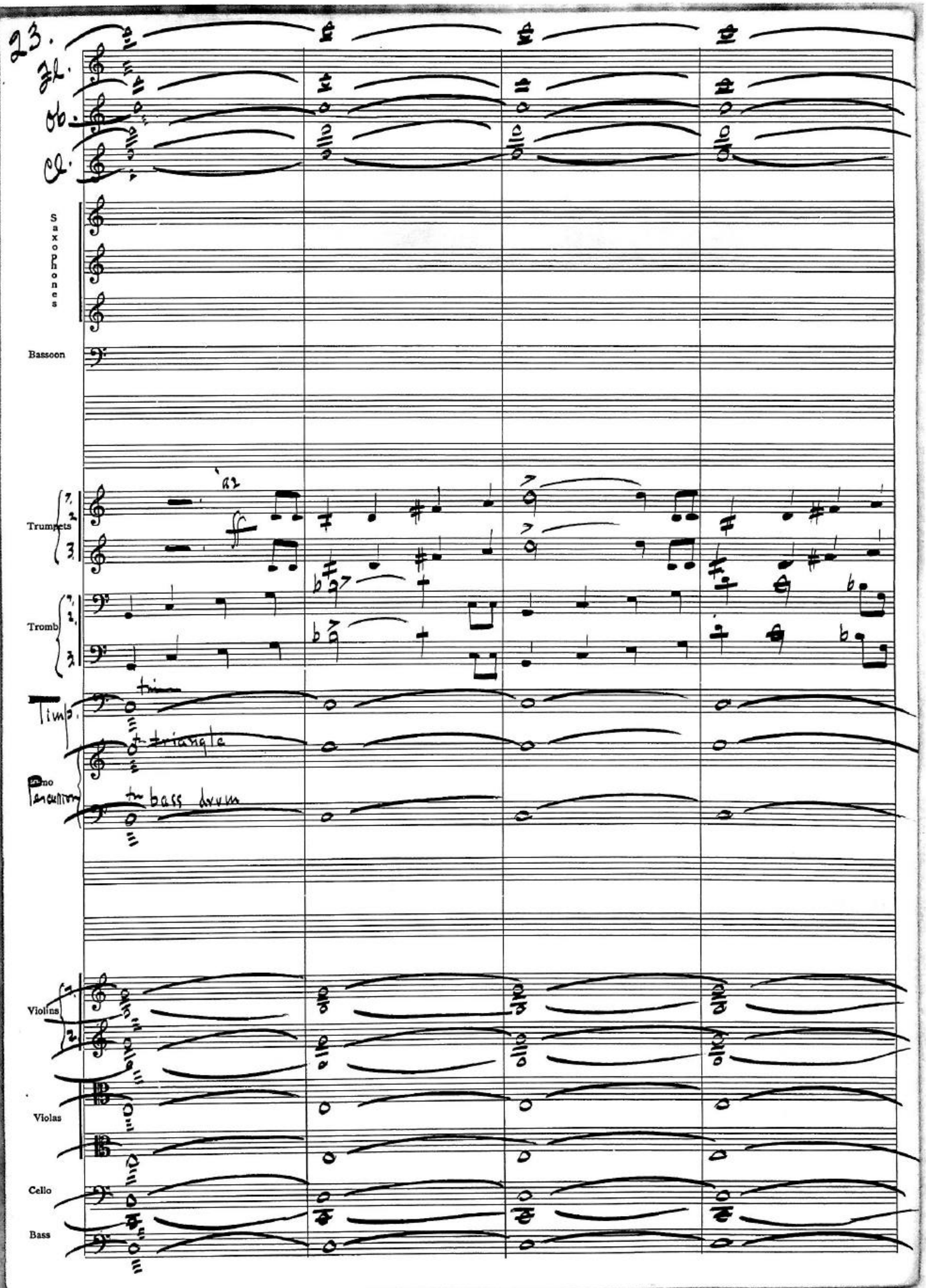
23.
Fl.
Ob.
Cl.
Saxophones
Bassoon
Trumpets
Tromb
Timp.
Perc.
tri.
triangle
bass drum
Violins
Violas
Cello
Bass

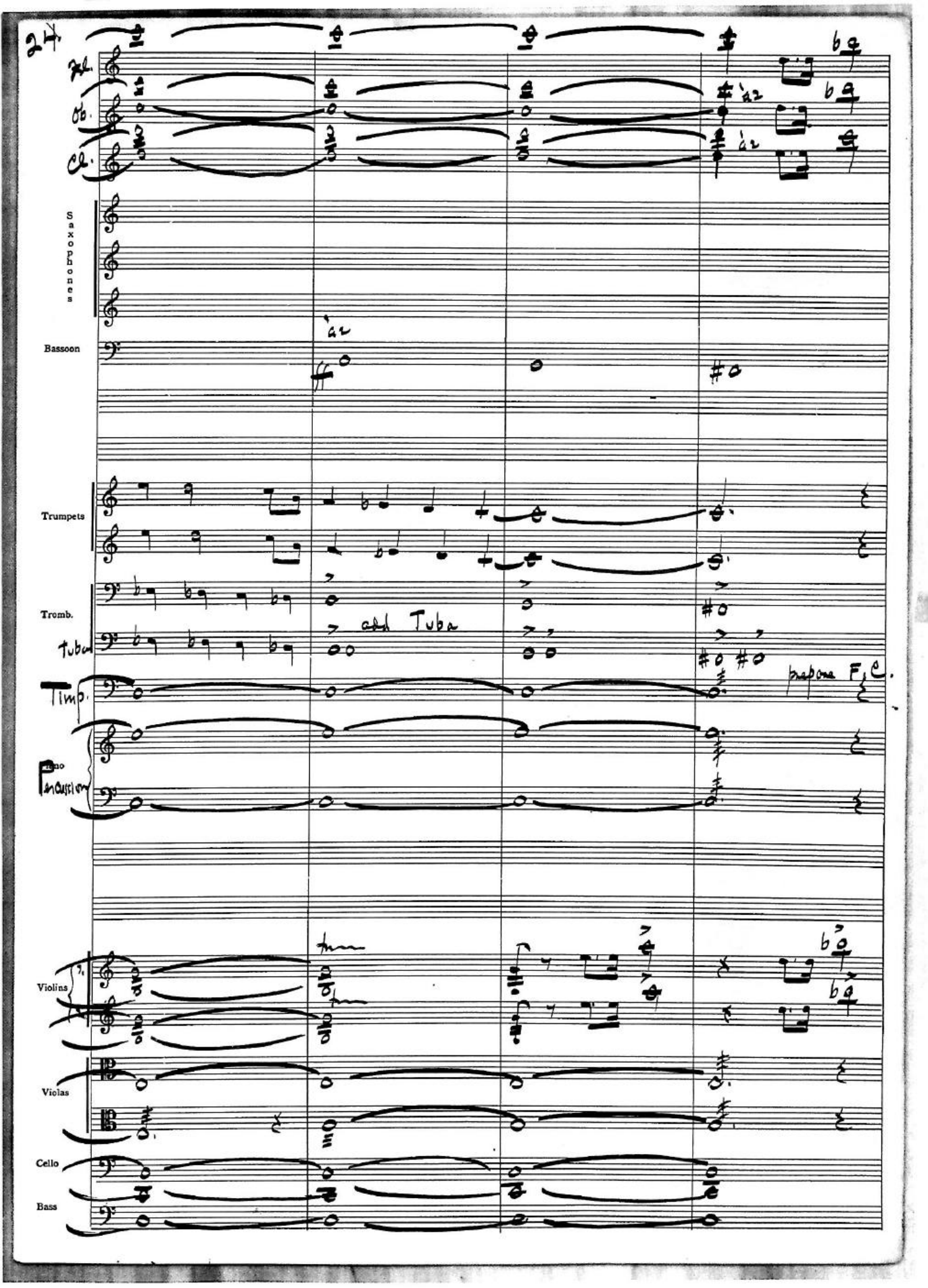
24
Fl.
Ob.
Cl.
Saxophones
Bassoon
a2
Trumpets
Tromb.
Tuba
add Tuba
Timp.
Piano
Violins
Violas
Cello
Bass

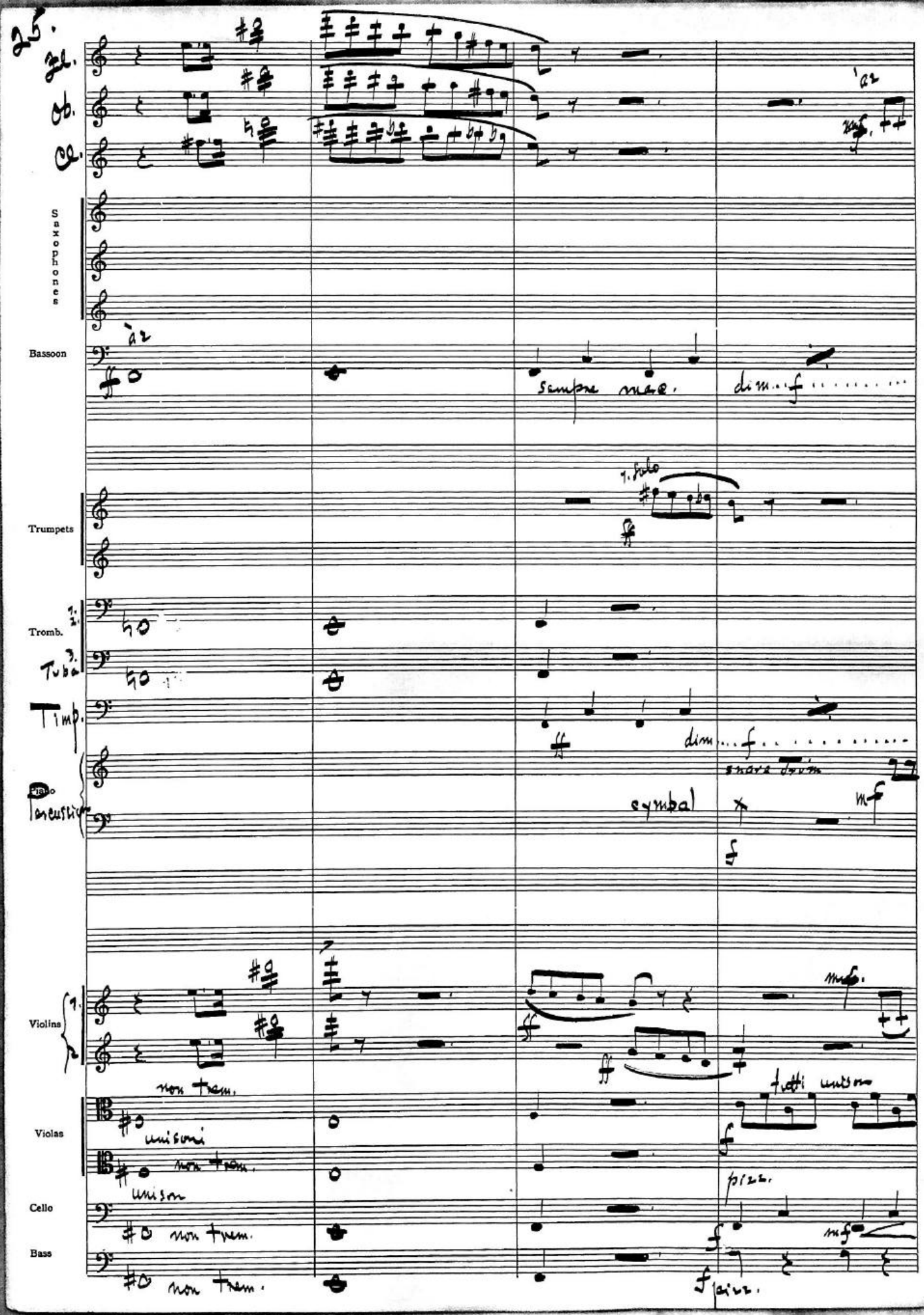
25.
Fl.
Ob.
Cl.
Saxophones
Bassoon
a2
sempre mez.
dim.
Trumpets
1. solo
Tromb.
1. 2.
Tuba
3.
Timp.
dim.
Piano
Percussion
snare drum
cymbal
mf
Violins
1.
2.
non trem.
tutti unisono
Violas
unisoni
non trem.
Cello
unison
non trem.
Bass
non trem.
pizz.
arco.

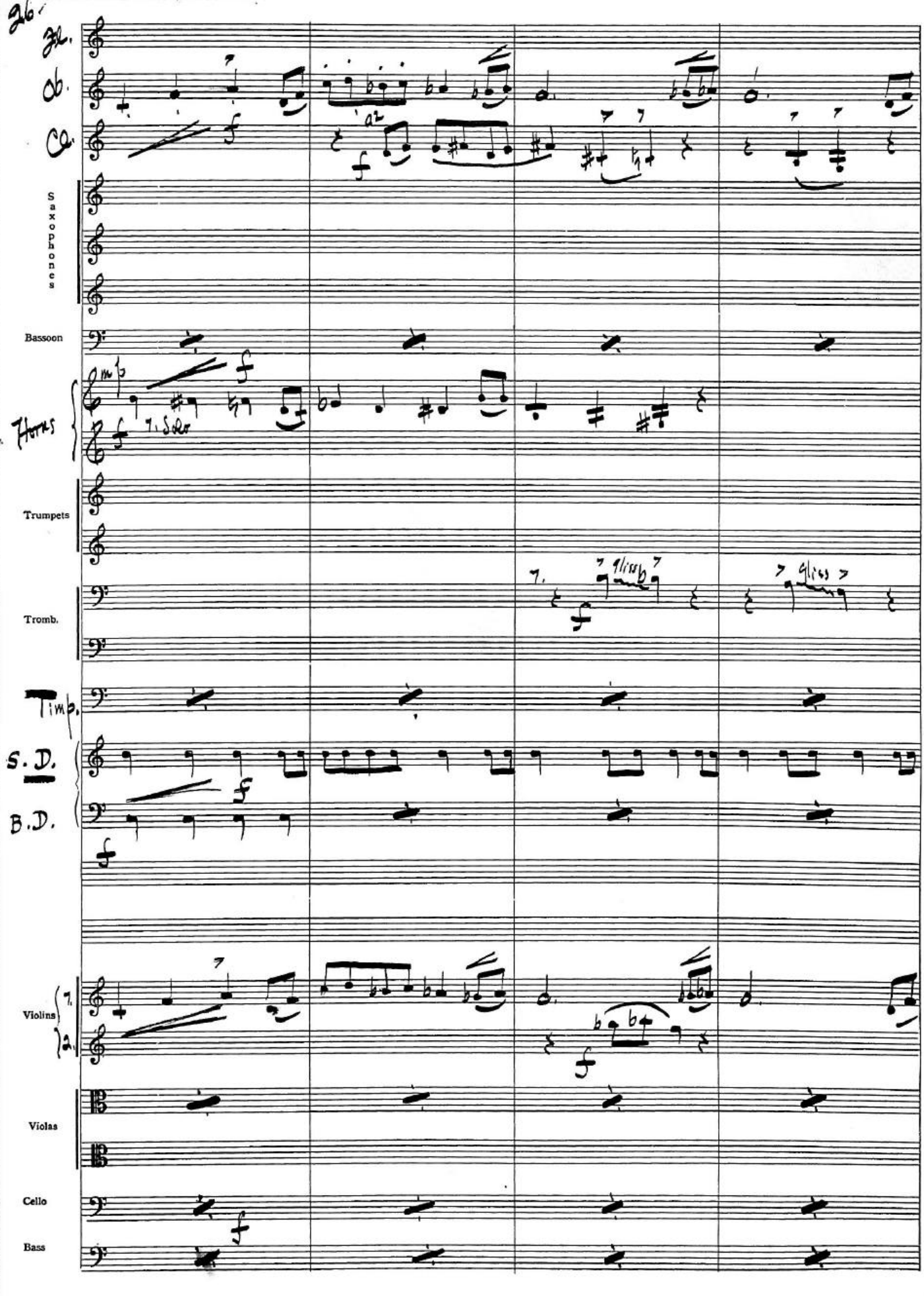
26
Fl.
Ob.
Cl.
Saxophones
Bassoon
Horns
1. Solo
Trumpets
Tromb.
Timp.
S.D.
B.D.
Violins
1.
2.
Violas
Cello
Bass

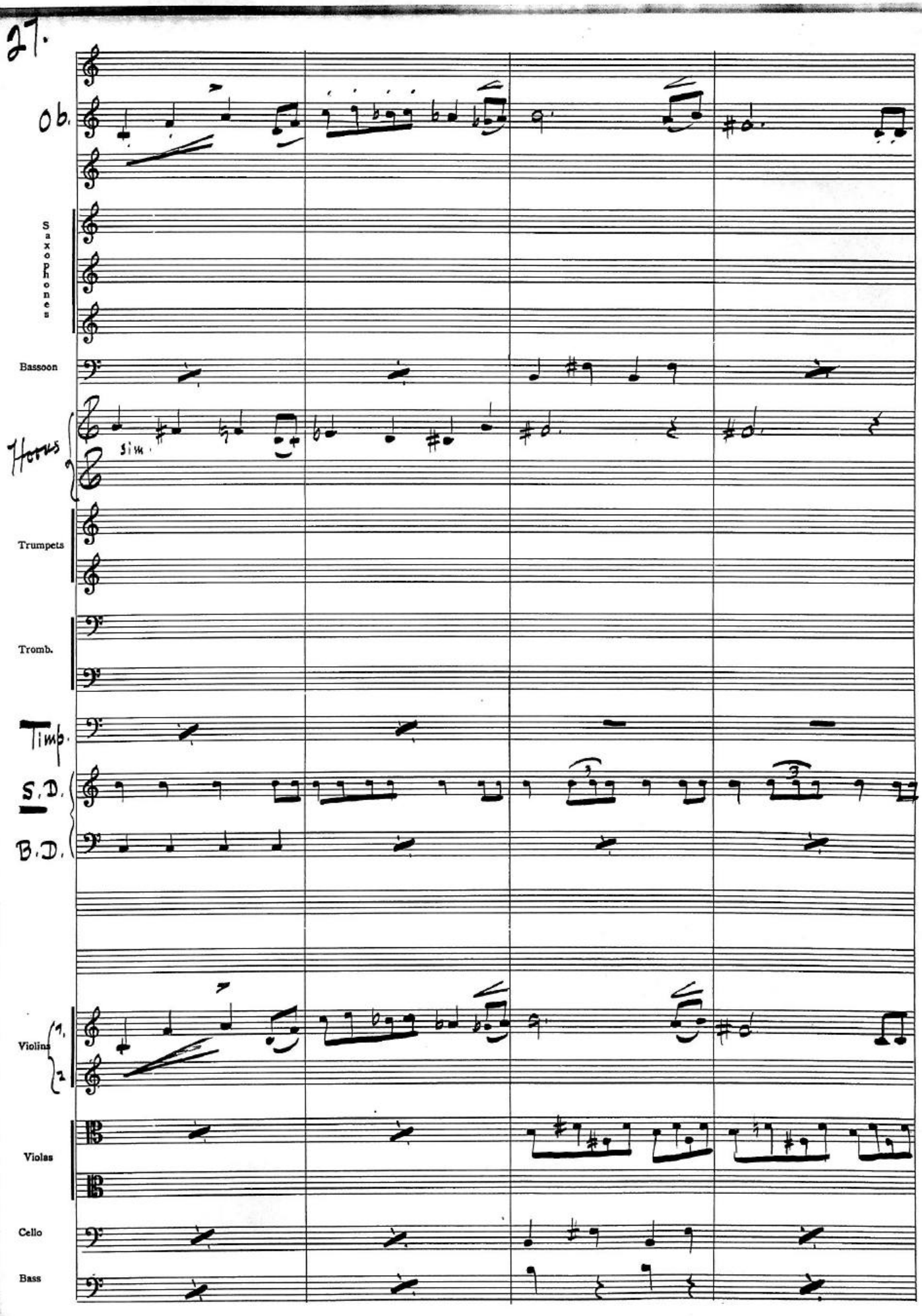
27.
Ob.
Saxophones
Bassoon
Horns
sim.
Trumpets
Tromb.
Timp.
S.D.
B.D.
Violins
1.
2
Violas
Cello
Bass

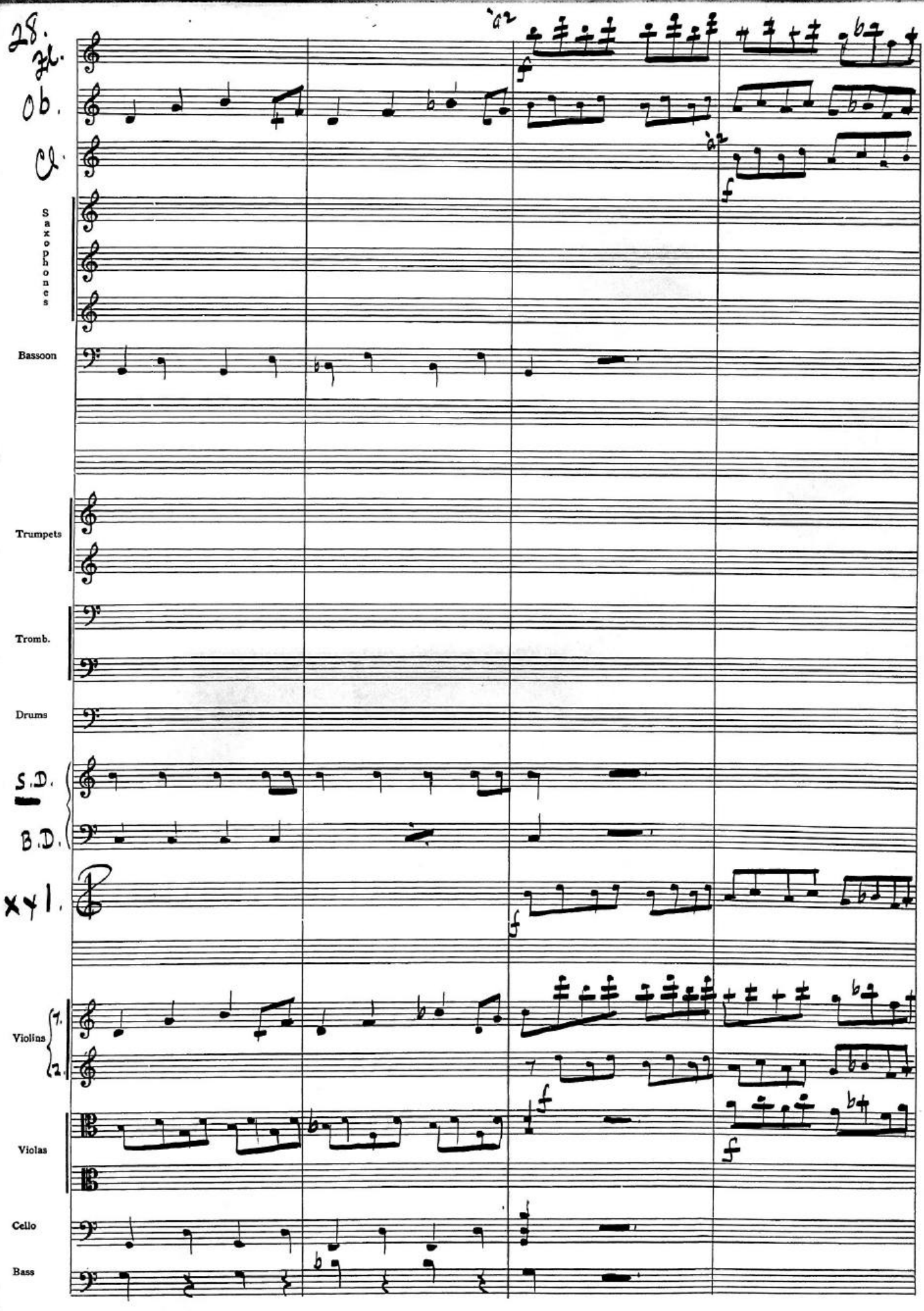
28.
Fl.
Ob.
Cl.
Saxophones
Bassoon
Trumpets
Tromb.
Drums
S.D.
B.D.
Xyl.
Violins
1.
2.
Violas
Cello
Bass
a2
a2
f
f
f
f

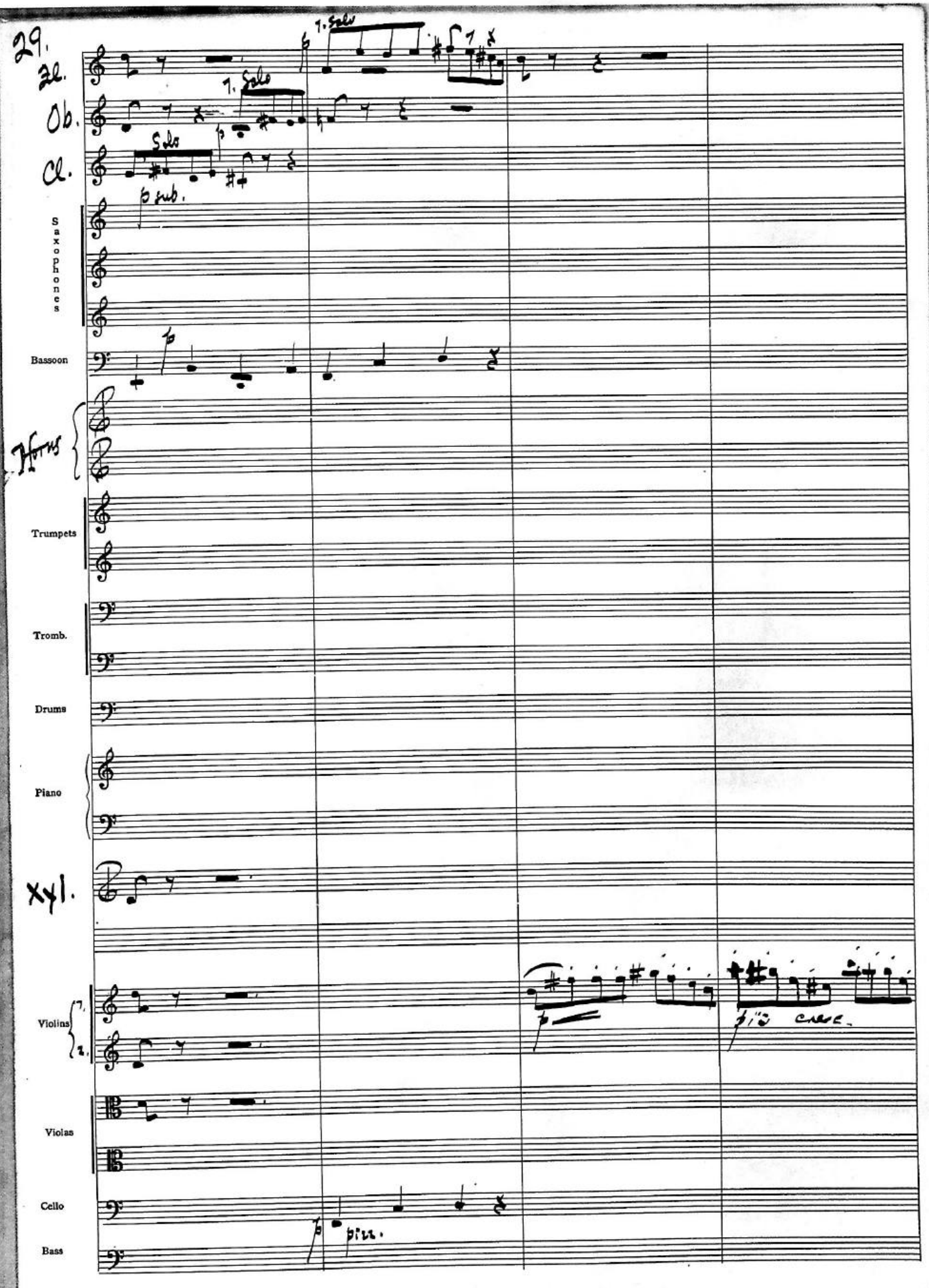
29.
Fl.
Ob.
Cl.
1. Solo
1. Solo
Solo
b sub.
Saxophones
Bassoon
Horns
Trumpets
Tromb.
Drums
Piano
Xyl.
Violins
1.
2.
più cresc.
Violas
Cello
Bass
pizz.

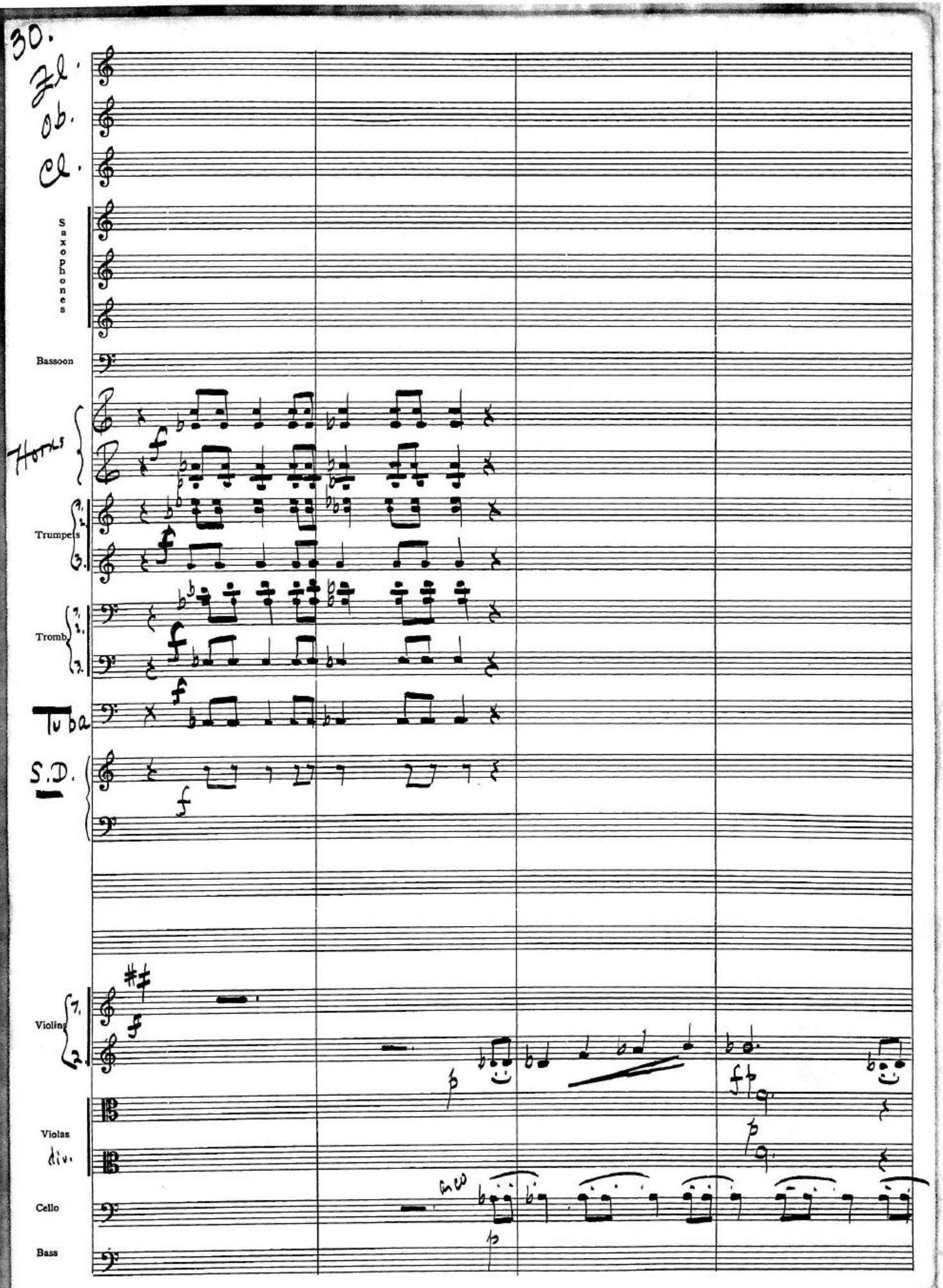
30.
Fl.
Ob.
Cl.
Saxophones
Bassoon
Horns
Trumpets
1.
2.
3.
Tromb.
1.
2.
3.
Tuba
S.D.
Violins
1.
2.
Violas
div.
Cello
Bass

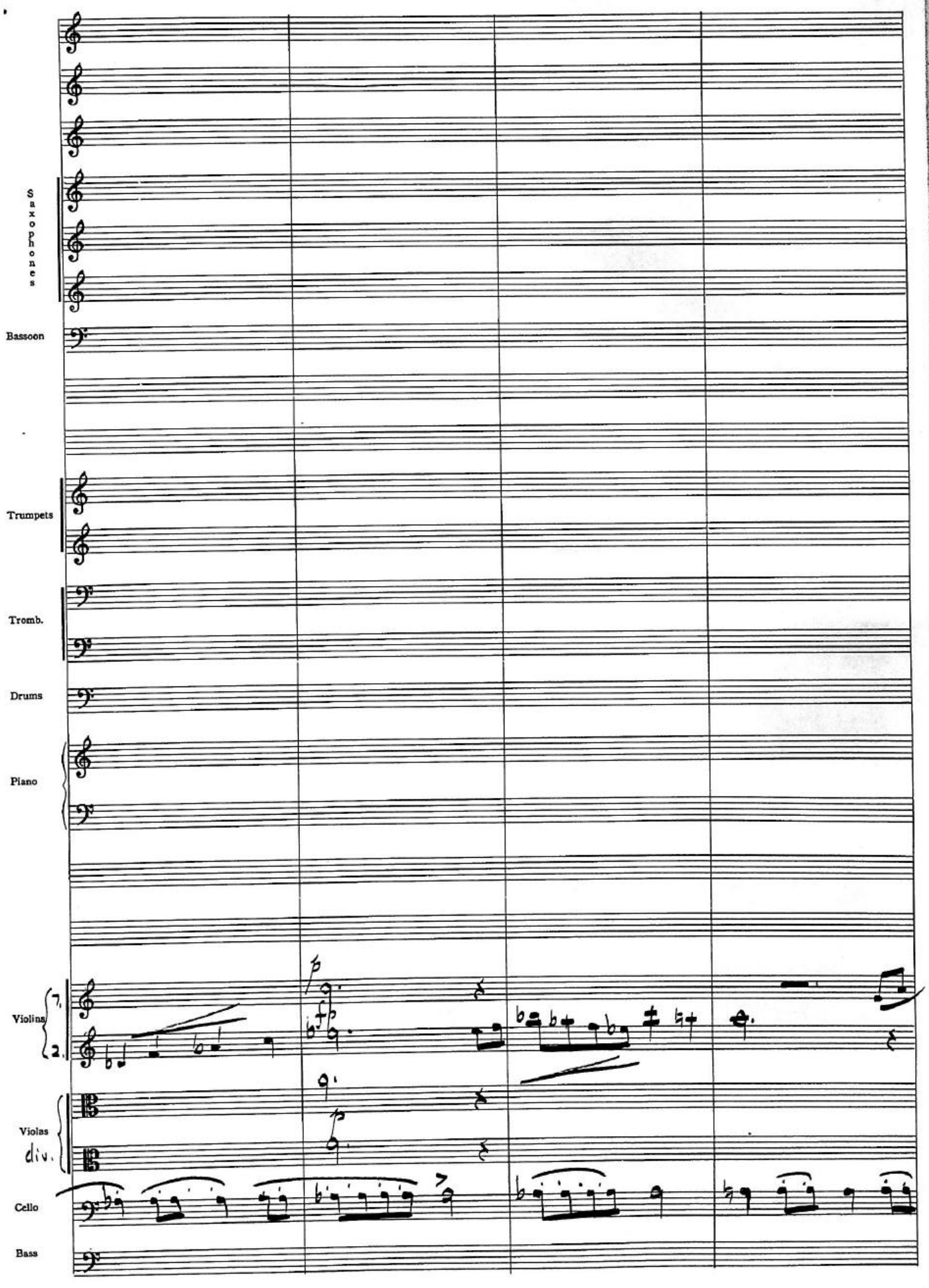
Saxophones
Bassoon
Trumpets
Tromb.
Drums
Piano
Violins
1.
2.
Violas
div.
Cello
Bass

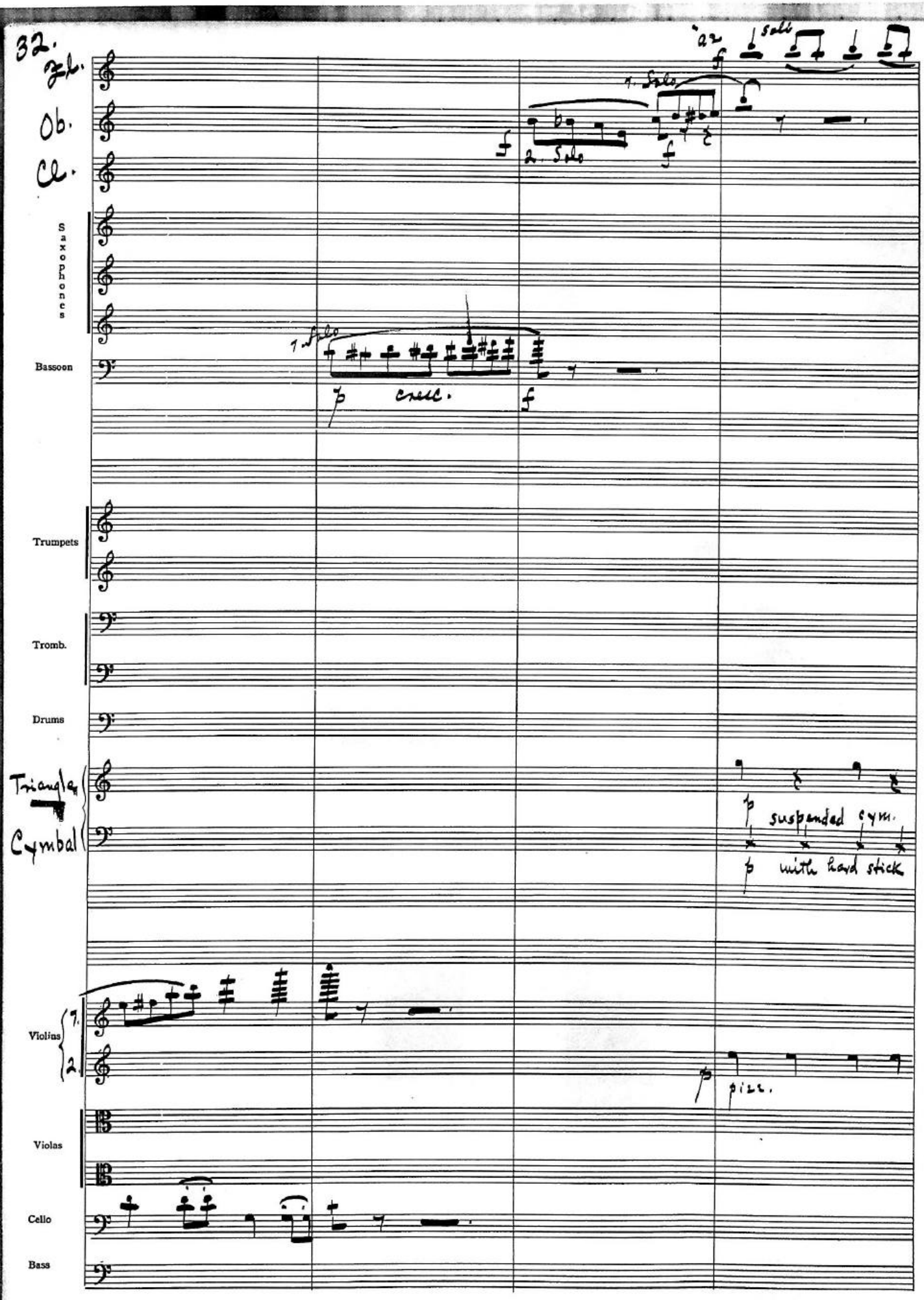
32.
Fl.
Ob.
Cl.
Saxophones
Bassoon
Trumpets
Tromb.
Drums
Triangle
Cymbal
Violins
1.
2.
Violas
Cello
Bass
a2
solo
1. Solo
2. Solo
cresc.
suspended cym.
with hard stick
pizz.

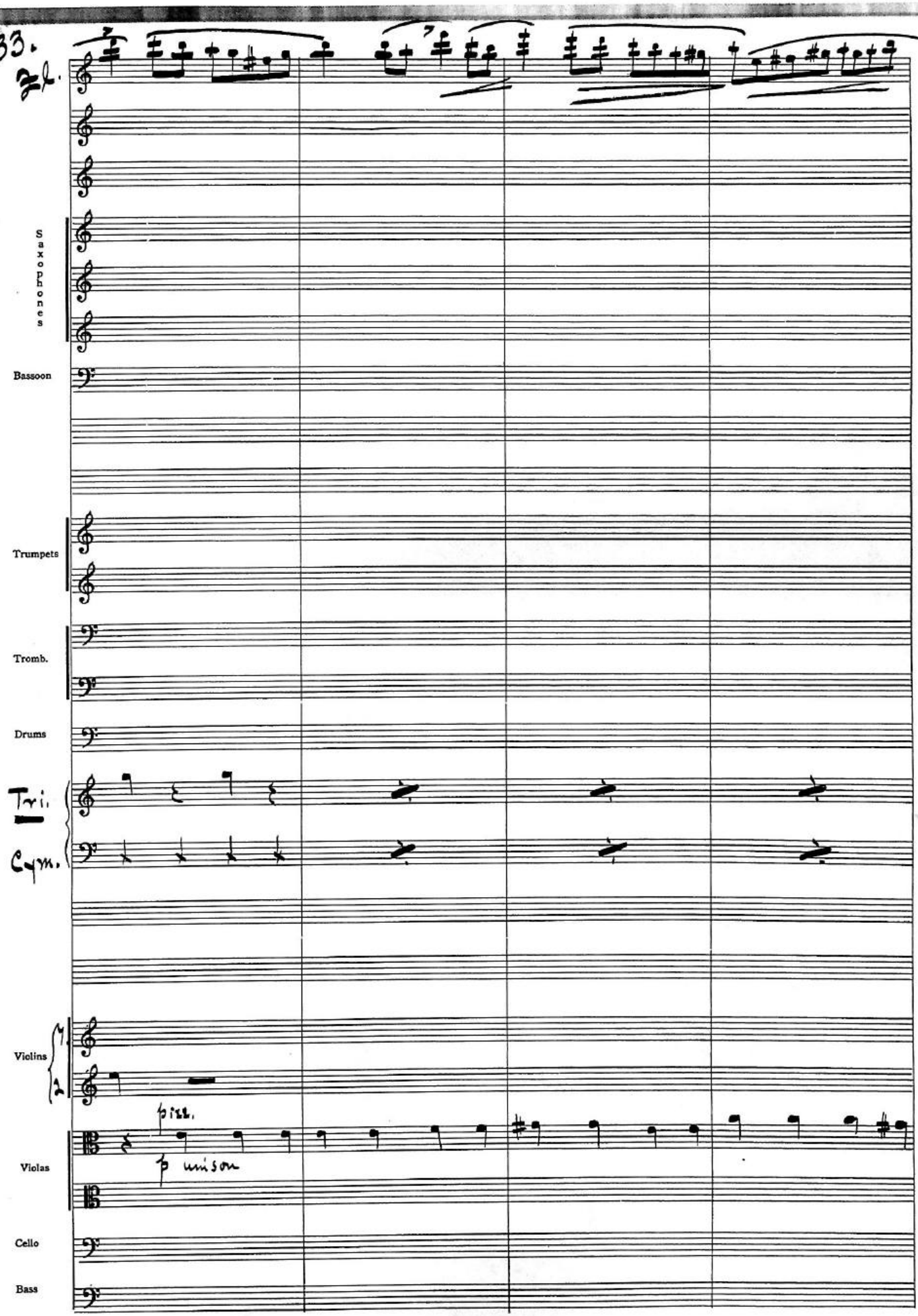
33.
Saxophones
Bassoon
Trumpets
Tromb.
Drums
Tri.
Cym.
Violins
1.
2.
pizz.
arco unison
Violas
Cello
Bass

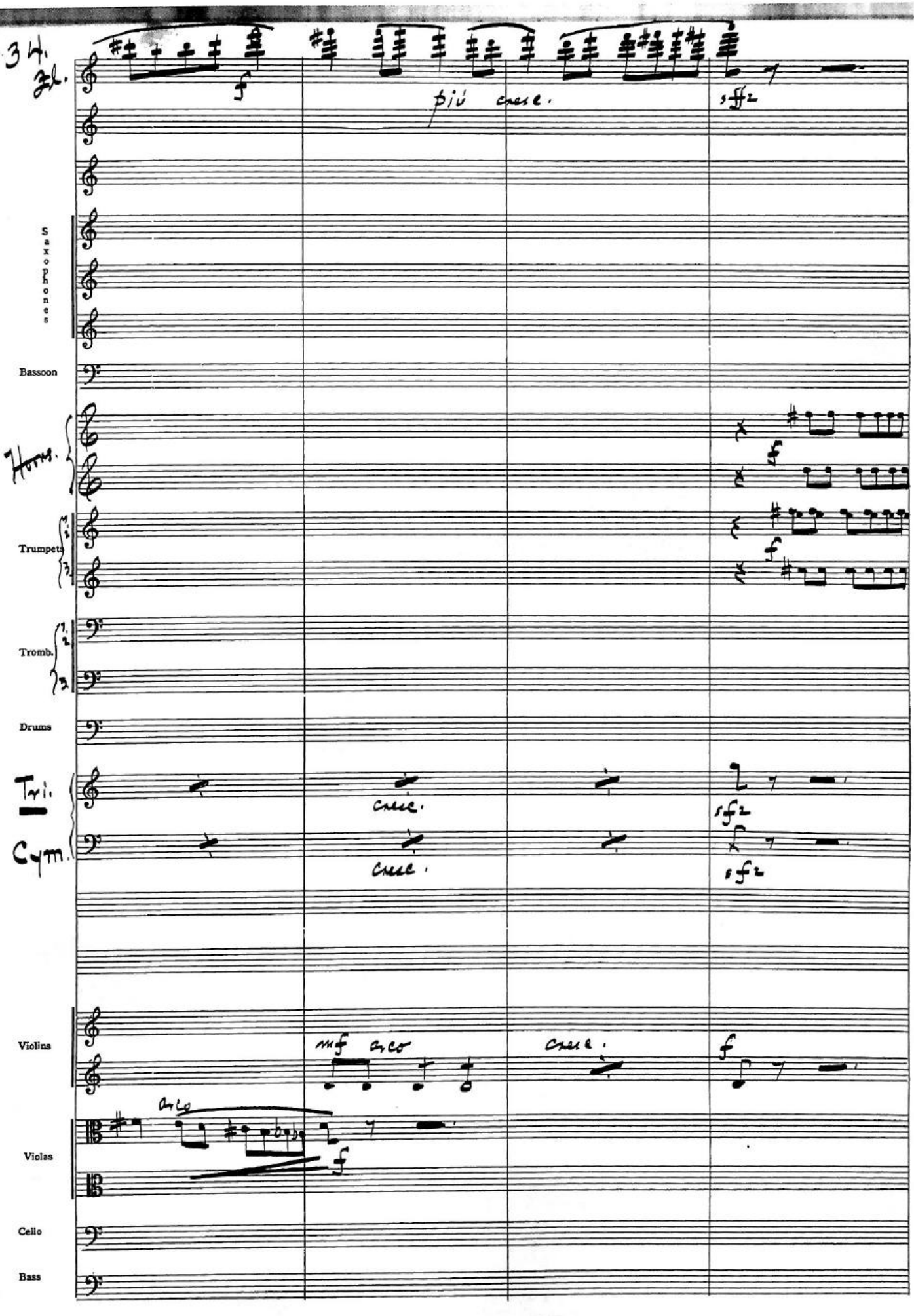
3 H.
Fl.
f
più cresc.
sffz
Saxophones
Bassoon
Horns
Trumpets
Tromb.
Drums
Tri.
Cym.
cresc.
cresc.
sfz
sfz
Violins
mf arco
cresc.
f
Violas
arco
f
Cello
Bass

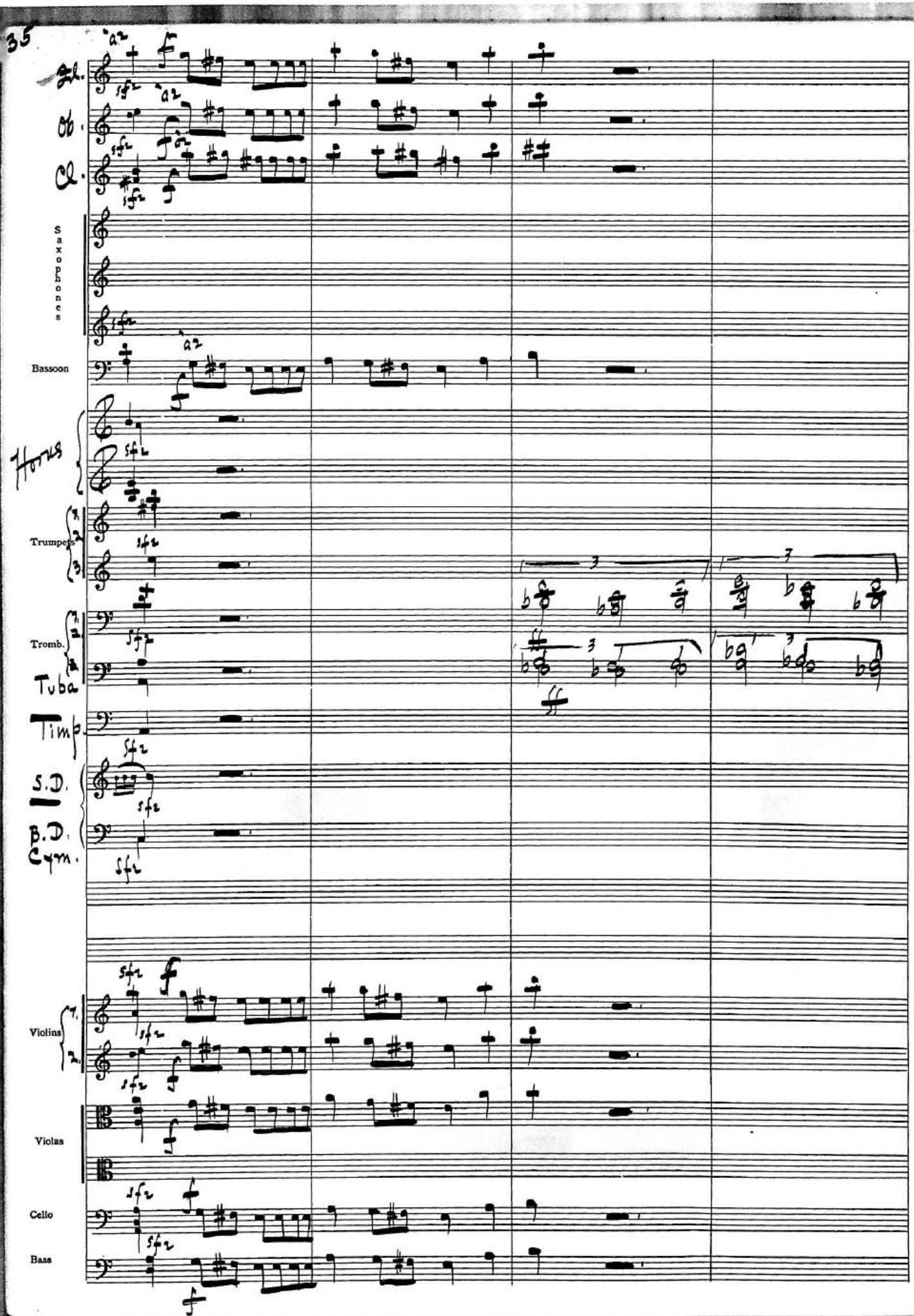
35
Fl.
Ob.
Cl.
Saxophones
Bassoon
Horns
Trumpets
Tromb.
Tuba
Timp.
S.D.
B.D.
Cym.
Violins
Violas
Cello
Bass

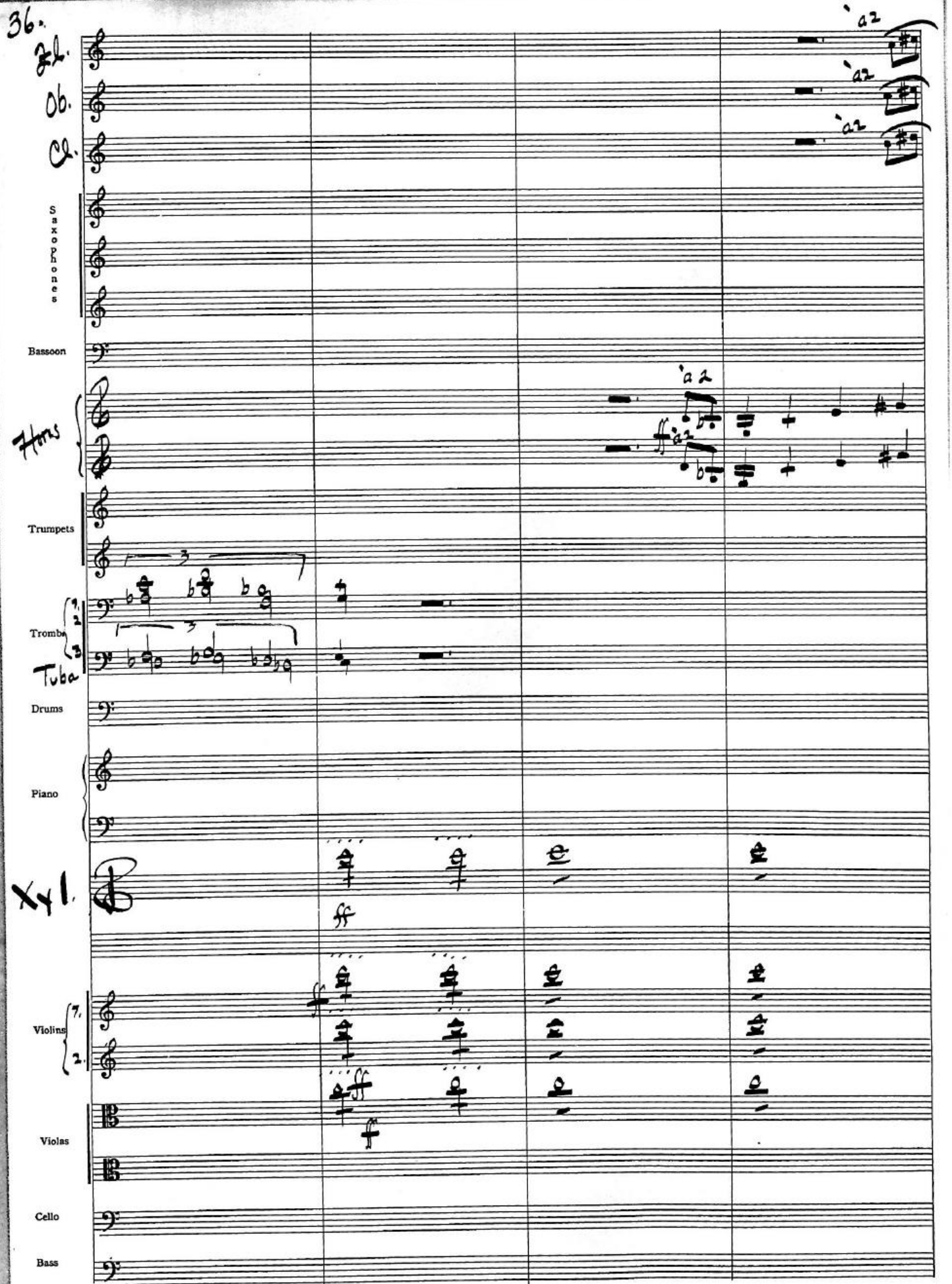
36.
Fl.
Ob.
Cl.
Saxophones
Bassoon
Horns
Trumpets
Tromb.
Tuba
Drums
Piano
Xyl.
Violins
Violas
Cello
Bass
a2

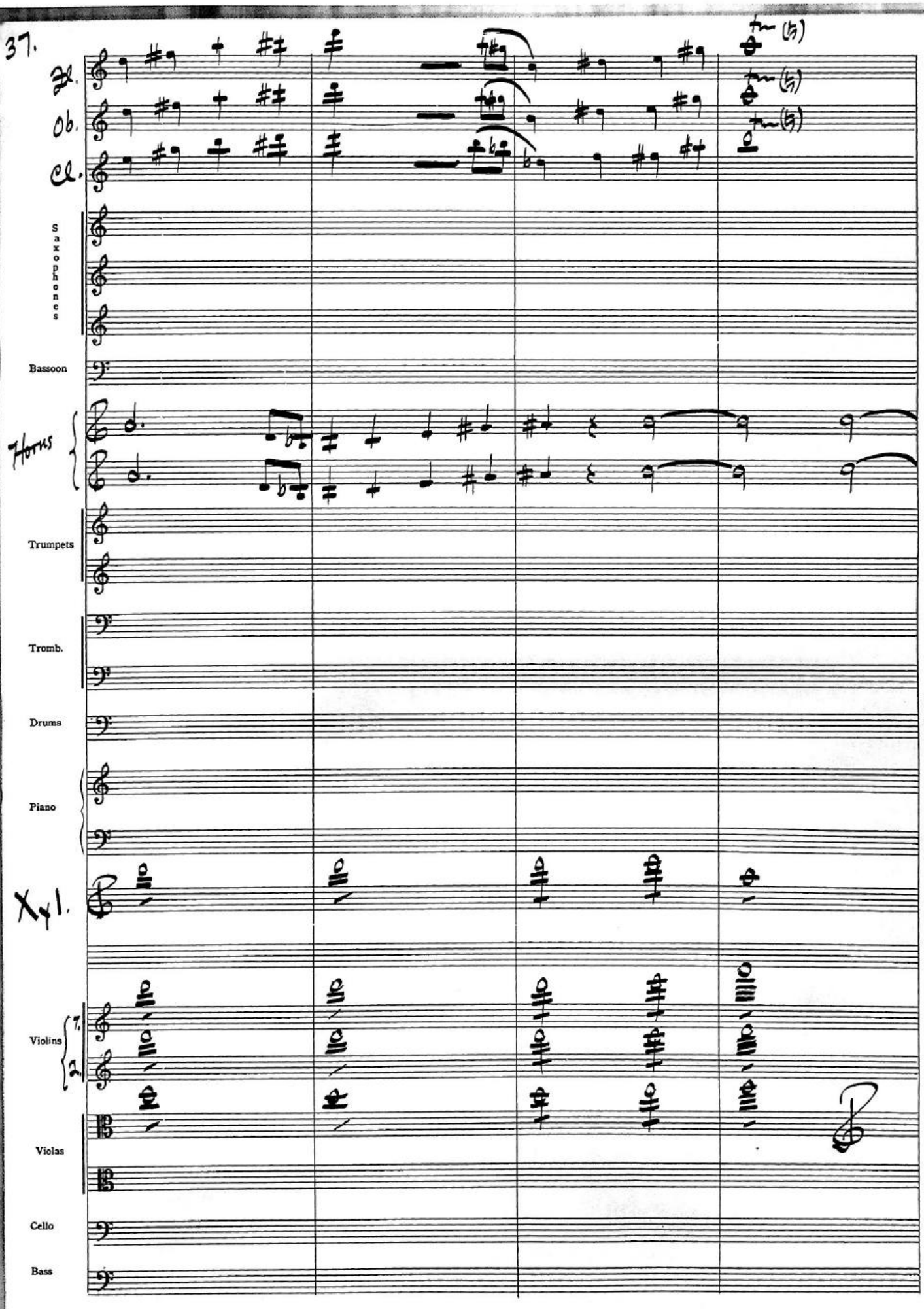
37.
Fl.
Ob.
Cl.
Saxophones
Bassoon
Horns
Trumpets
Tromb.
Drums
Piano
Xyl.
Violins
1.
2.
Violas
Cello
Bass

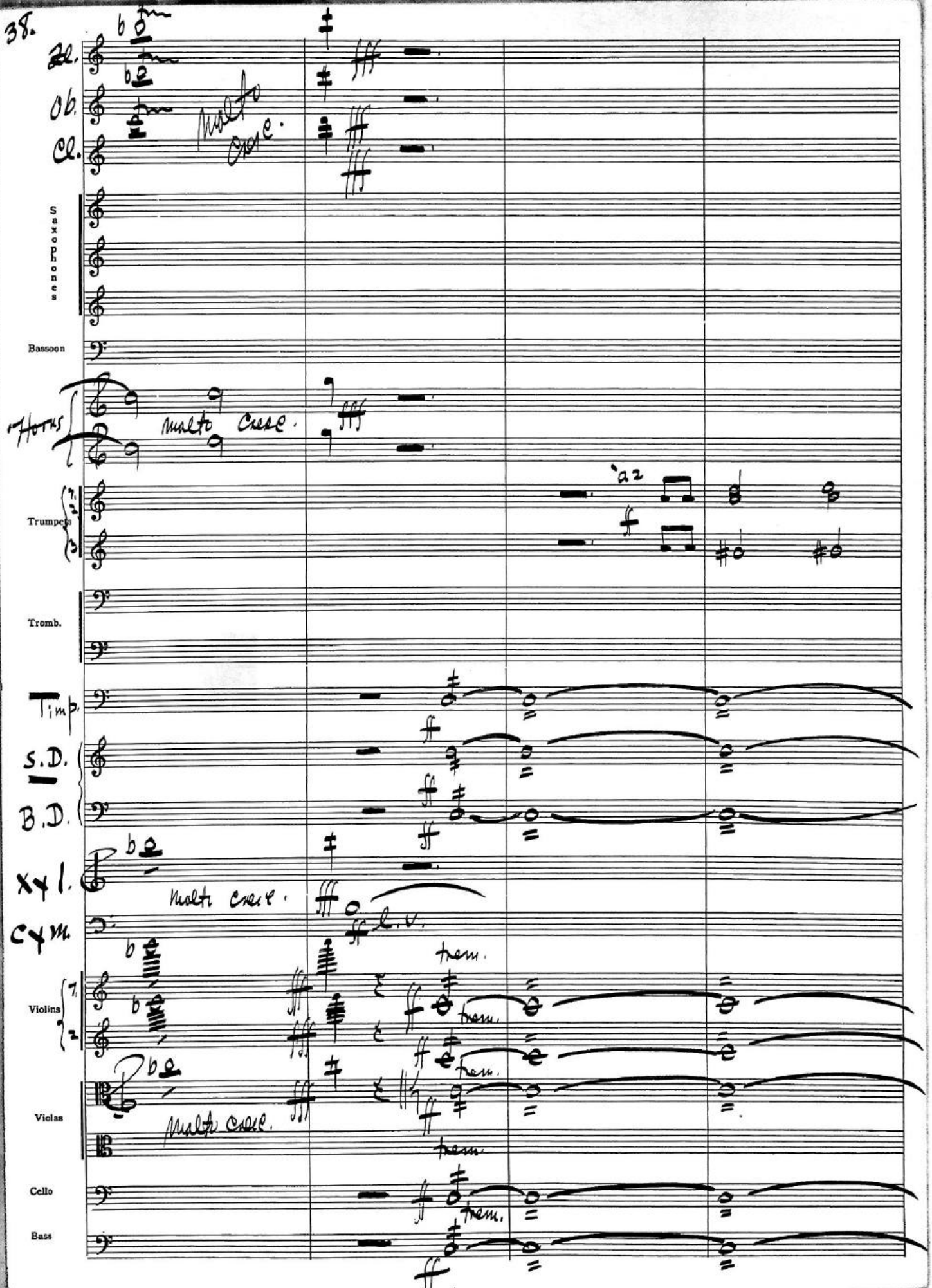
38.
Fl.
Ob.
Cl.
molto cresc.
Saxophones
Bassoon
1 Horns
molto cresc.
a2
Trumpets
Tromb.
Timp.
S.D.
B.D.
Xyl.
molto cresc.
Cym.
trem.
Violins
Violas
molto cresc.
Cello
Bass

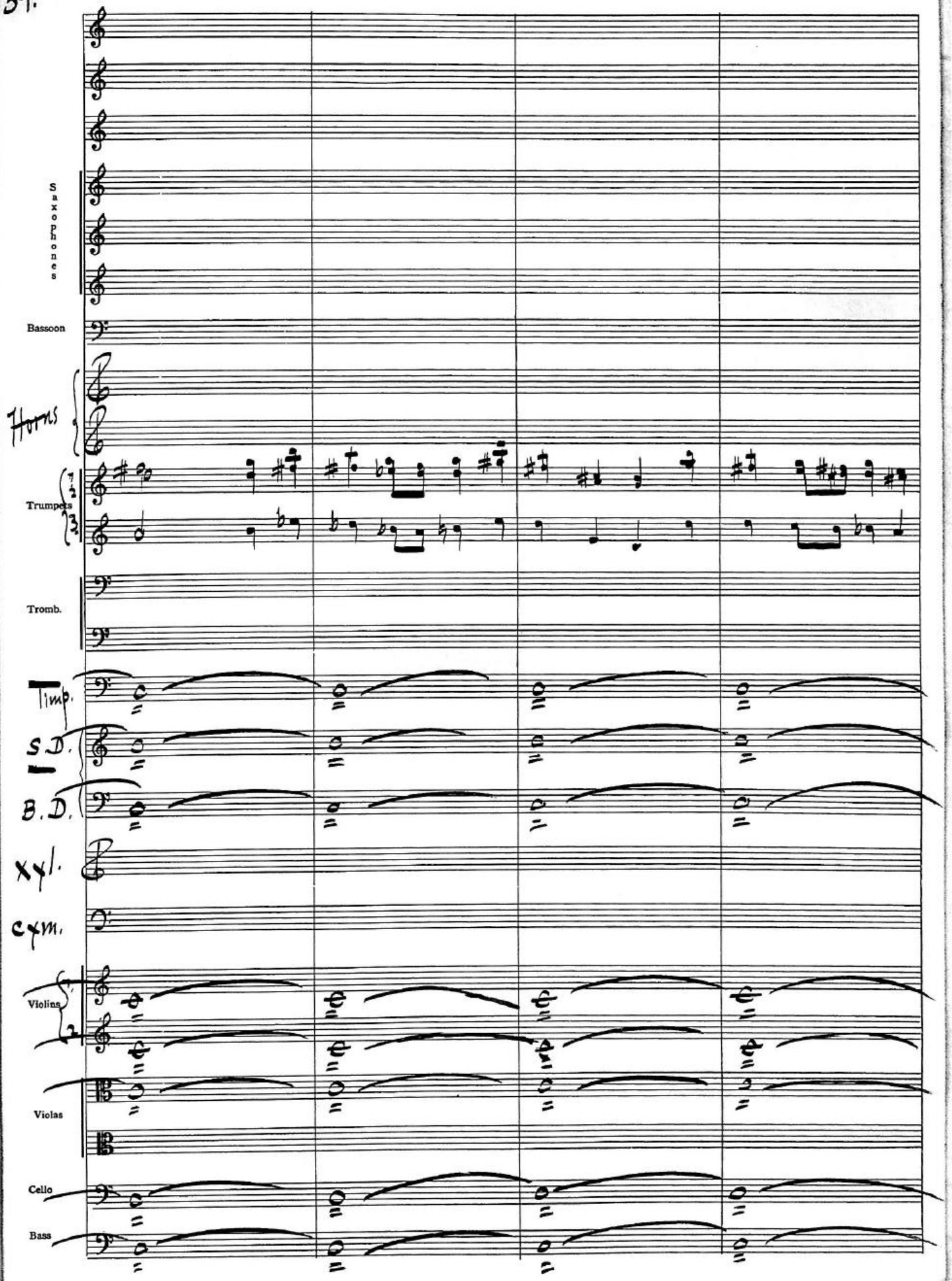
Saxophones
Bassoon
Horns
Trumpets
Tromb.
Timp.
S.D.
B.D.
Xyl.
Cym.
Violins
Violas
Cello
Bass

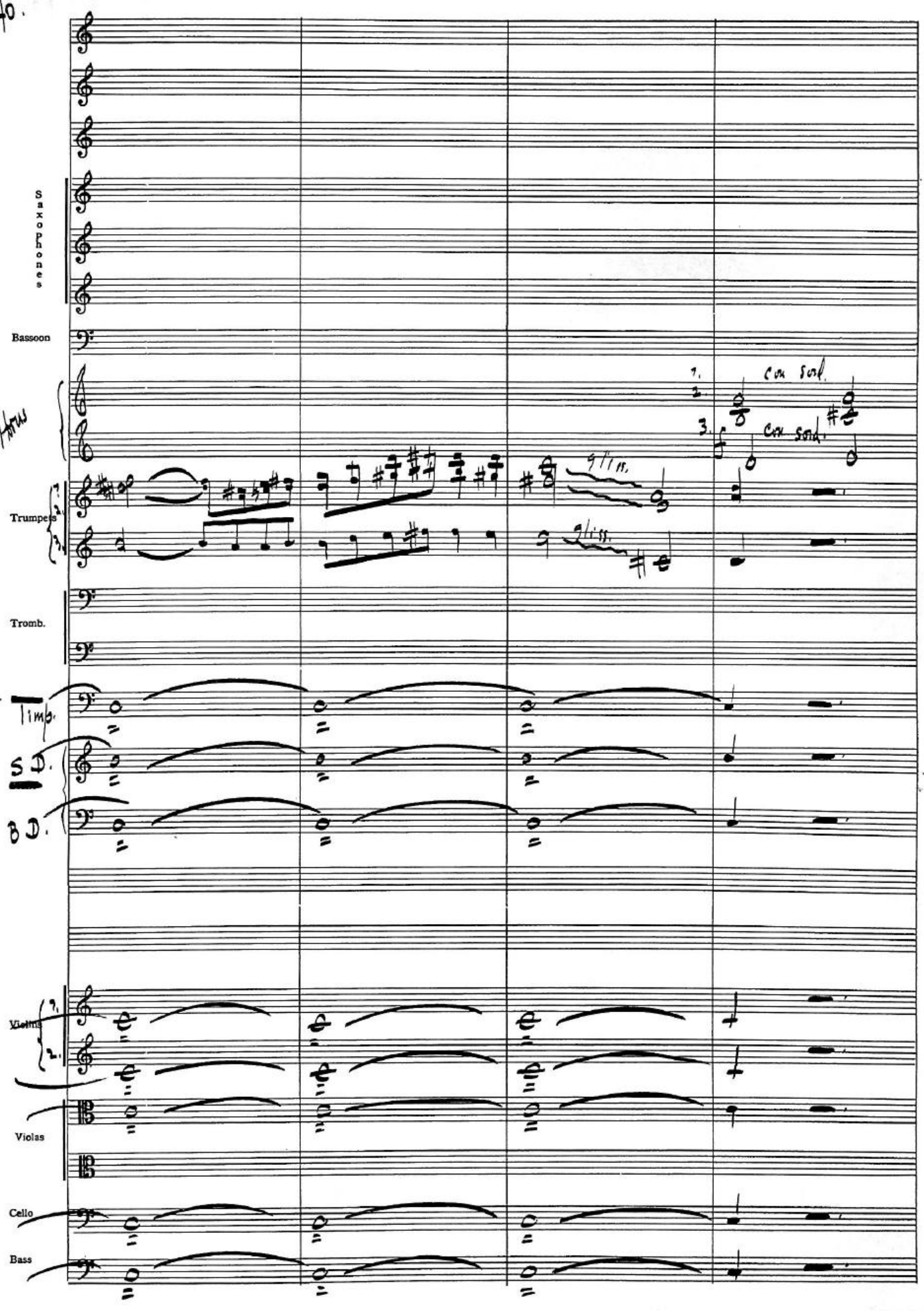
Saxophones
Bassoon
Horns
Trumpets
1.
2.
3.
con Sord.
con Sord.
Tromb.
Timp.
S.D.
B.D.
Violins
1.
2.
Violas
Cello
Bass

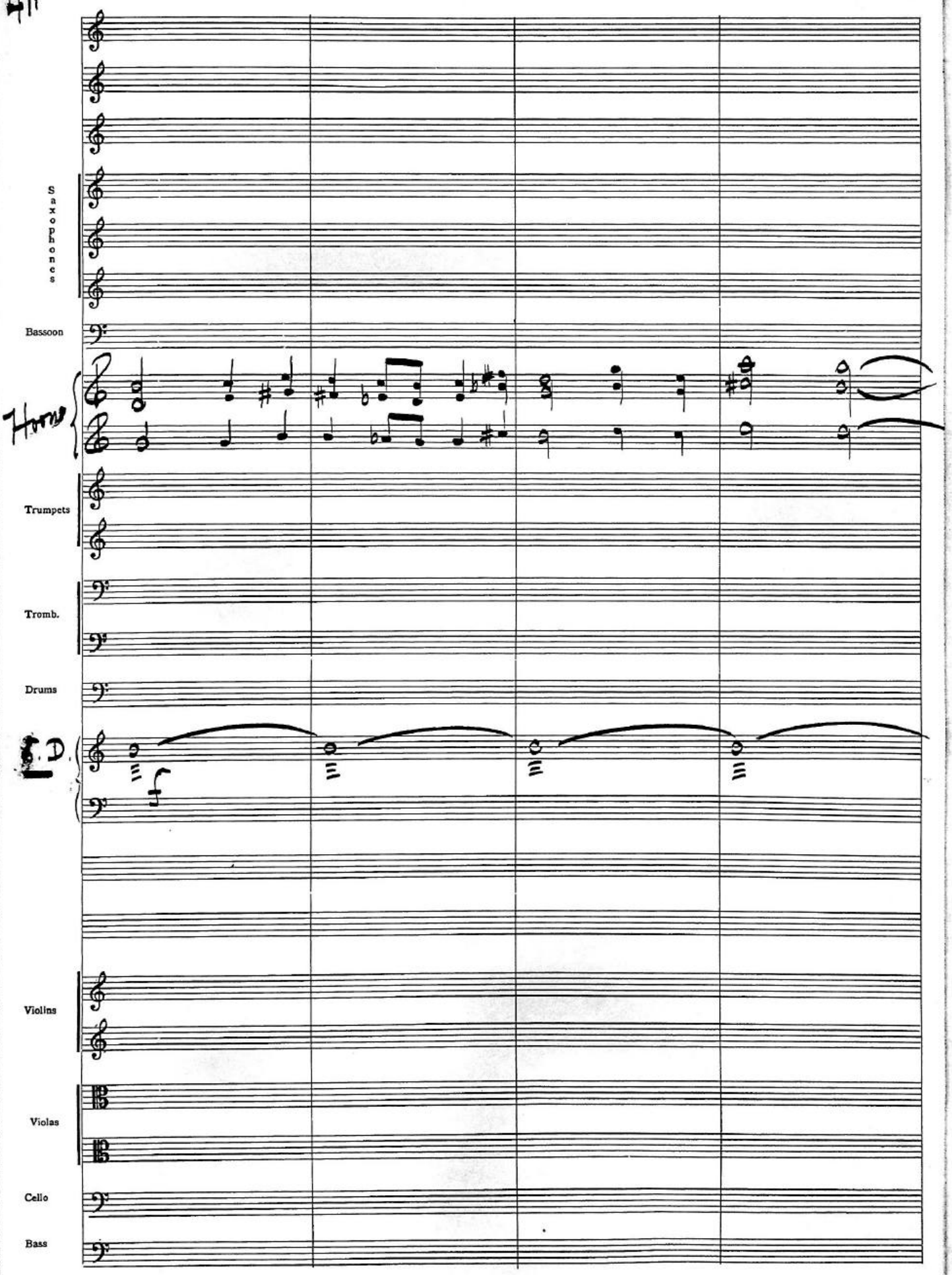
Saxophones
Bassoon
Horns
Trumpets
Tromb.
Drums
Violins
Violas
Cello
Bass

42.

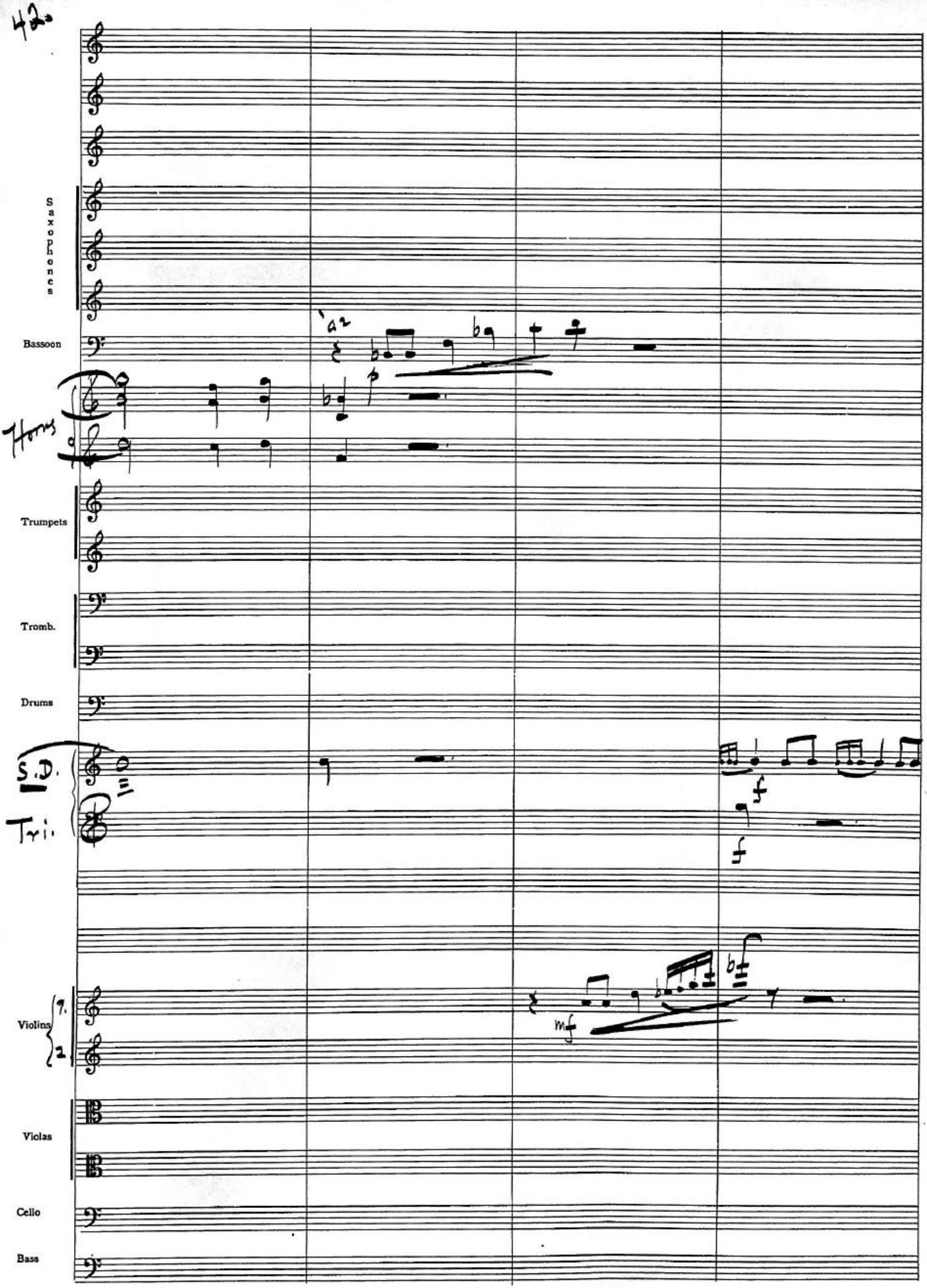
Saxophones
Bassoon
a2
Horns
Trumpets
Tromb.
Drums
S.D.
Tri.
Violins
1.
2
Violas
Cello
Bass
mf

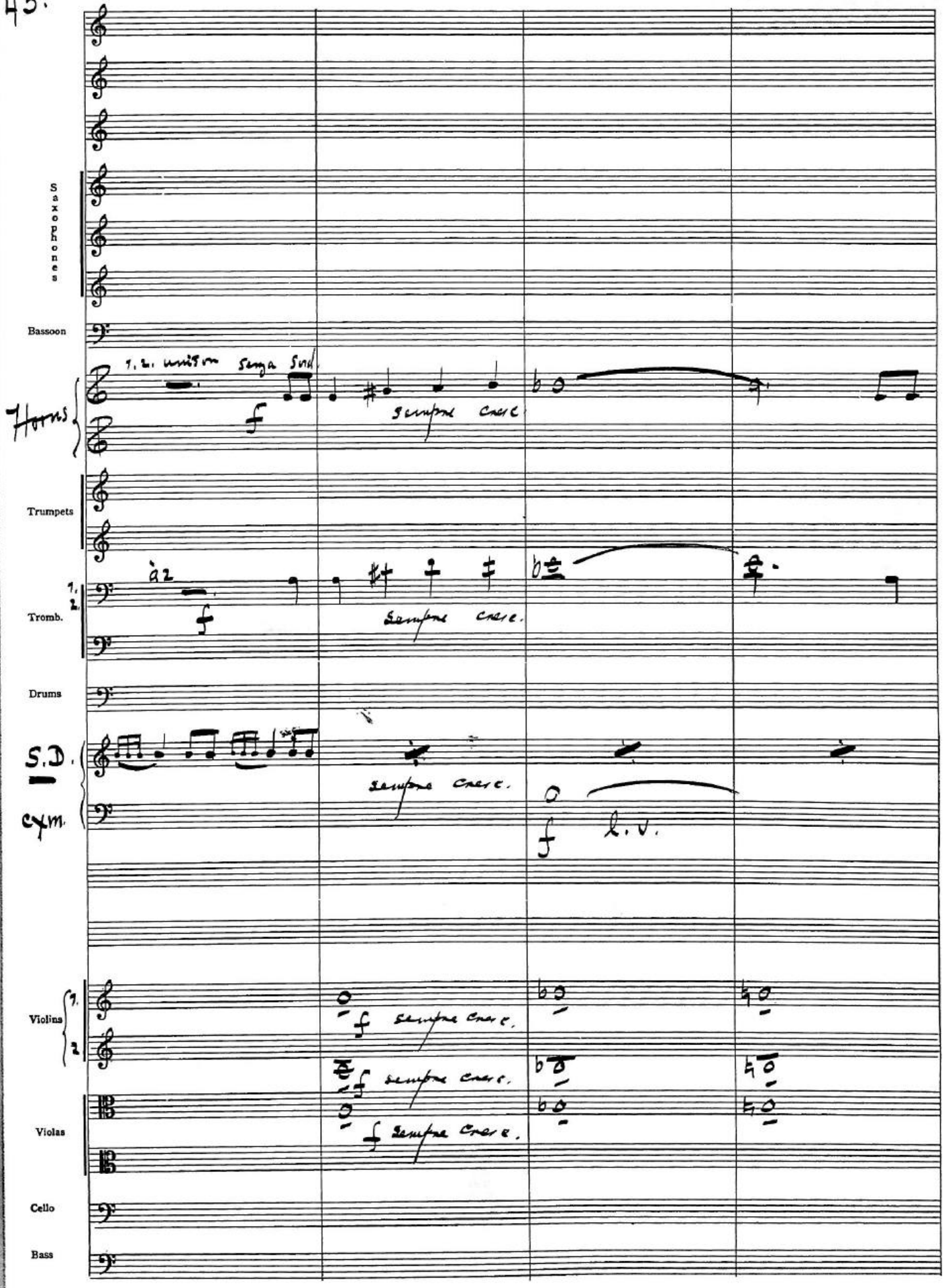
Saxophones
Bassoon
1. 2. unisson
senza Sord.
f
sempre cresc
Horns
Trumpets
à 2
f
sempre cresc.
1.
2.
Tromb.
Drums
S.D.
cym.
sempre cresc.
f
l. v.
Violins
1.
2
f sempre cresc.
f sempre cresc.
f sempre cresc.
Violas
Cello
Bass

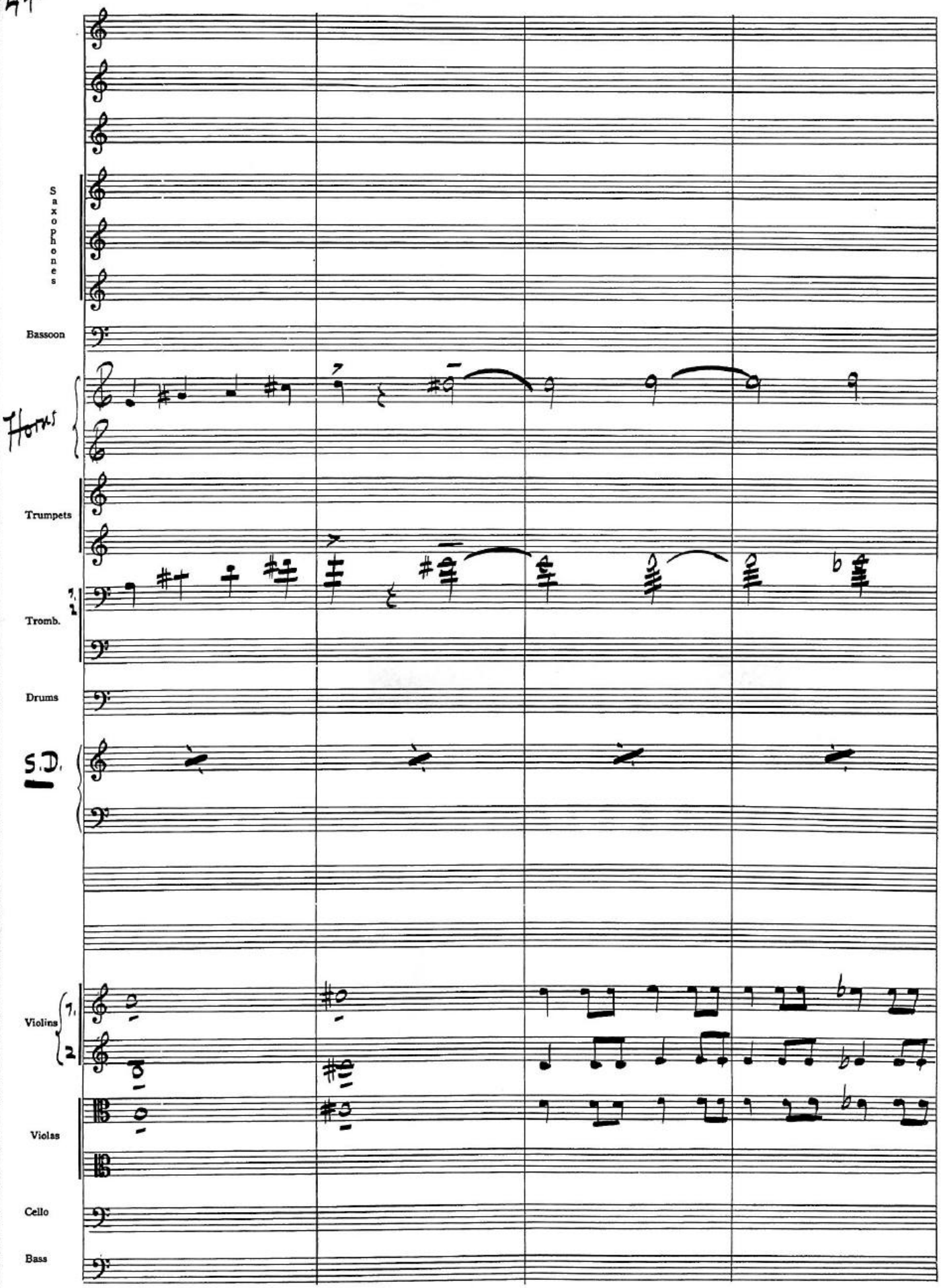
Saxophones
Bassoon
Horns
Trumpets
Tromb.
1.
2
Drums
S.D.
Violins
1.
2
Violas
Cello
Bass

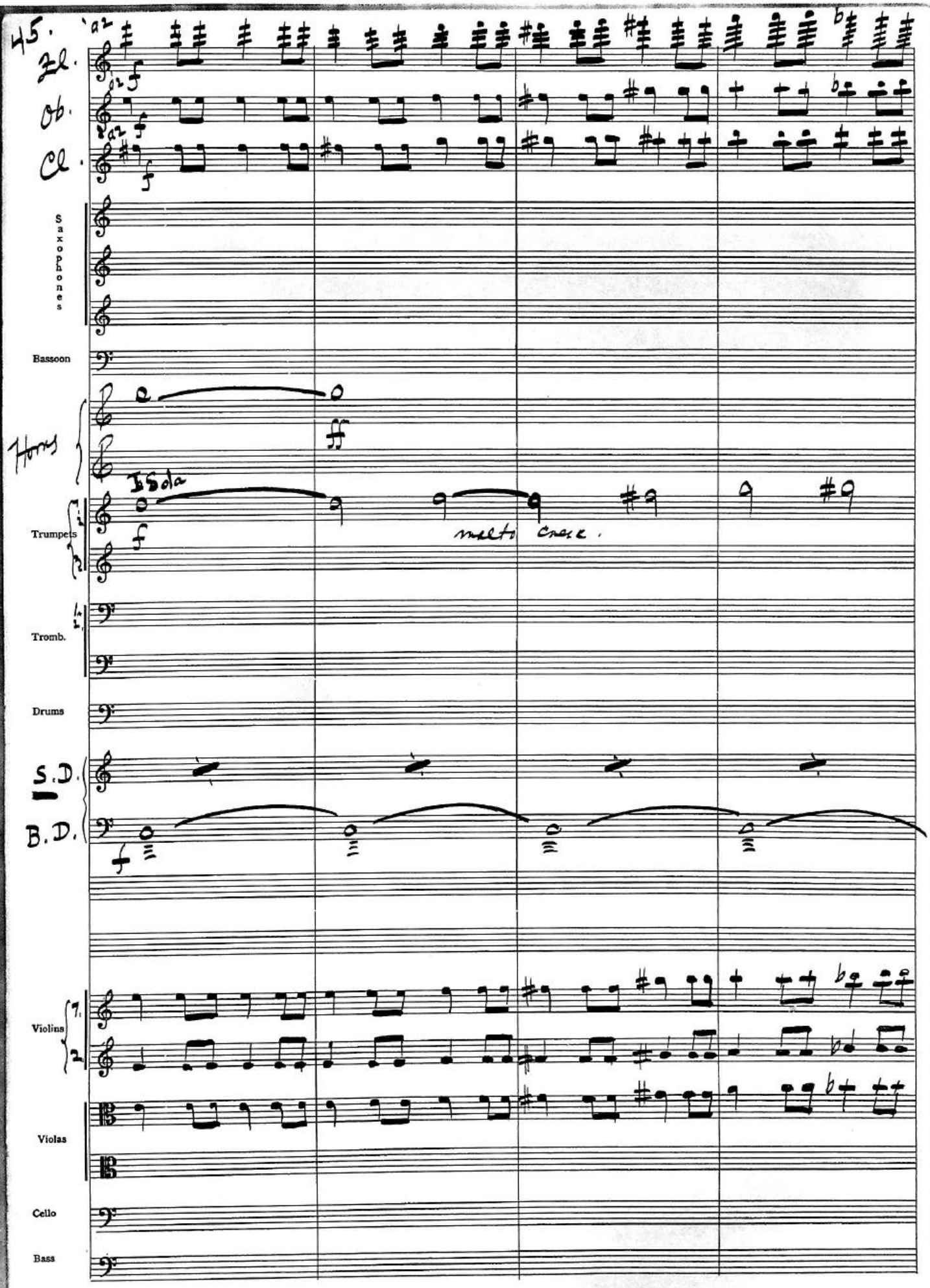
45.
a2
Fl.
Ob.
Cl.
Saxophones
Bassoon
Horns
Trumpets
Tromb.
Drums
S.D.
B.D.
Violins
Violas
Cello
Bass
Isola
molto cresc.

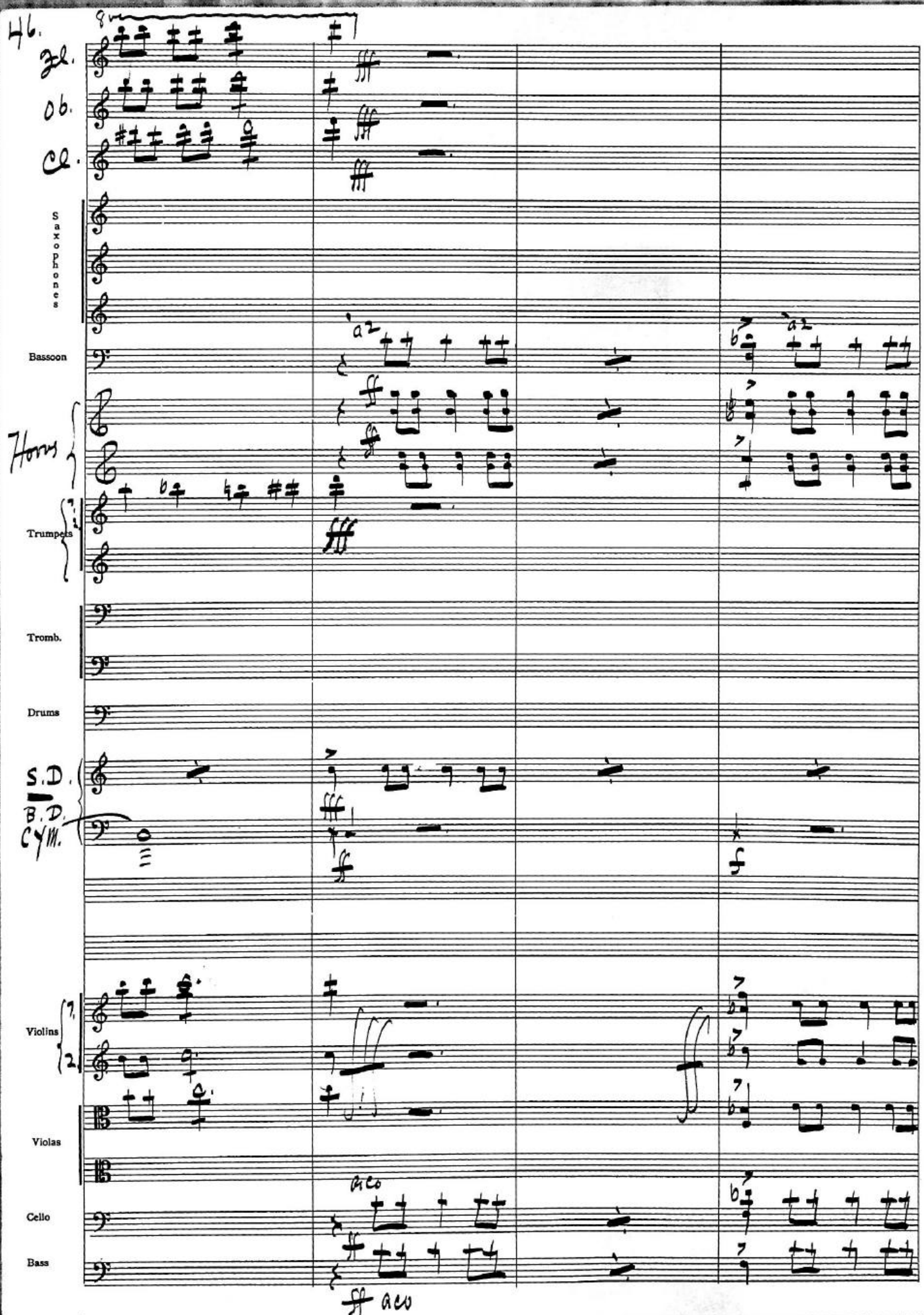
46.
Fl.
Ob.
Cl.
Saxophones
Bassoon
a2
Horns
Trumpets
Tromb.
Drums
S.D.
B.D.
Cym.
Violins
1.
2.
Violas
Cello
Bass
arco
arco

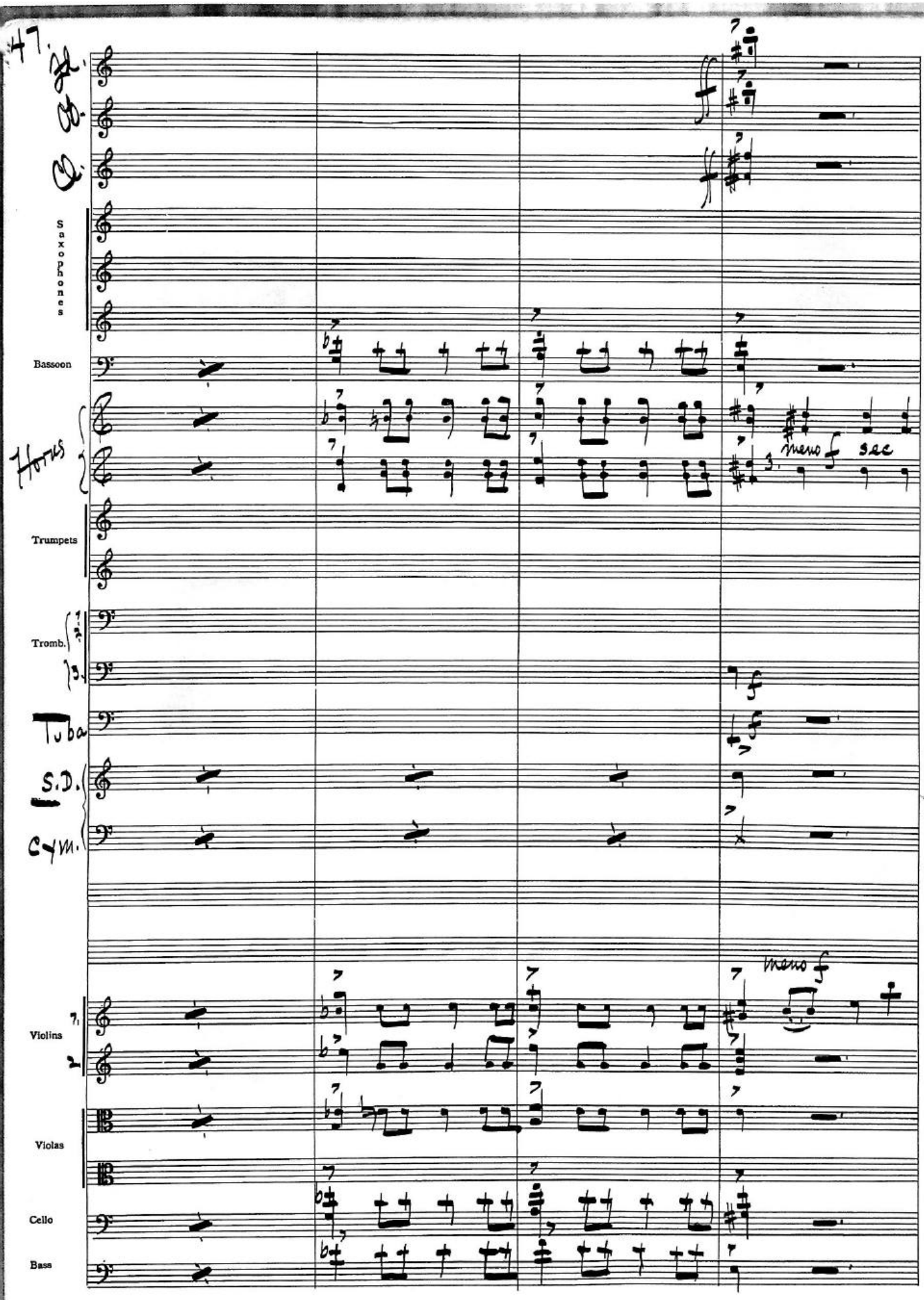
47.
Fl.
Ob.
Cl.
Saxophones
Bassoon
Horns
meno f sec
Trumpets
Tromb.
Tuba
S.D.
Cym.
meno f
Violins
Violas
Cello
Bass

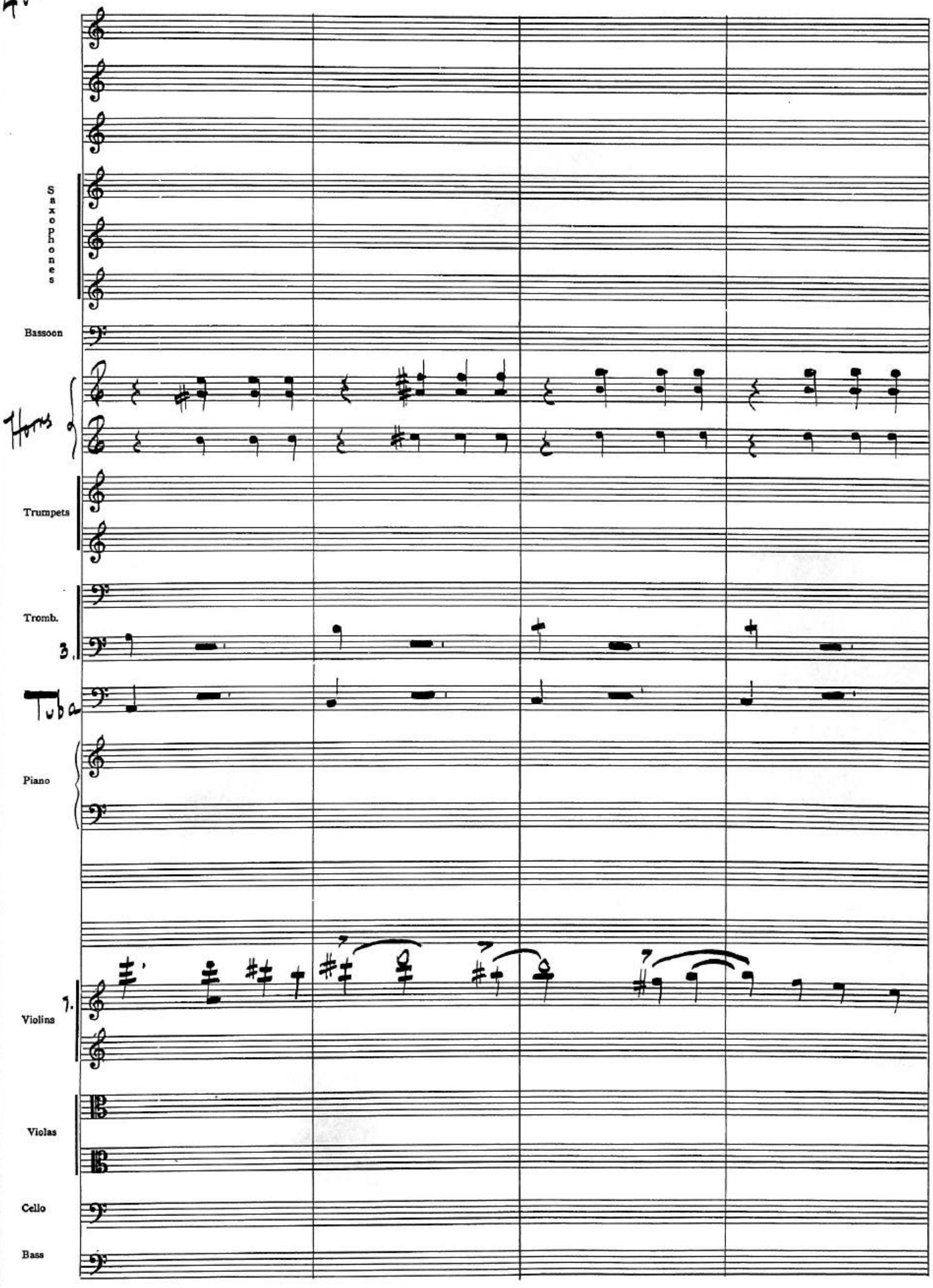
Saxophones
Bassoon
Horns
Trumpets
Tromb.
3.
Tuba
Piano
1.
Violins
Violas
Cello
Bass

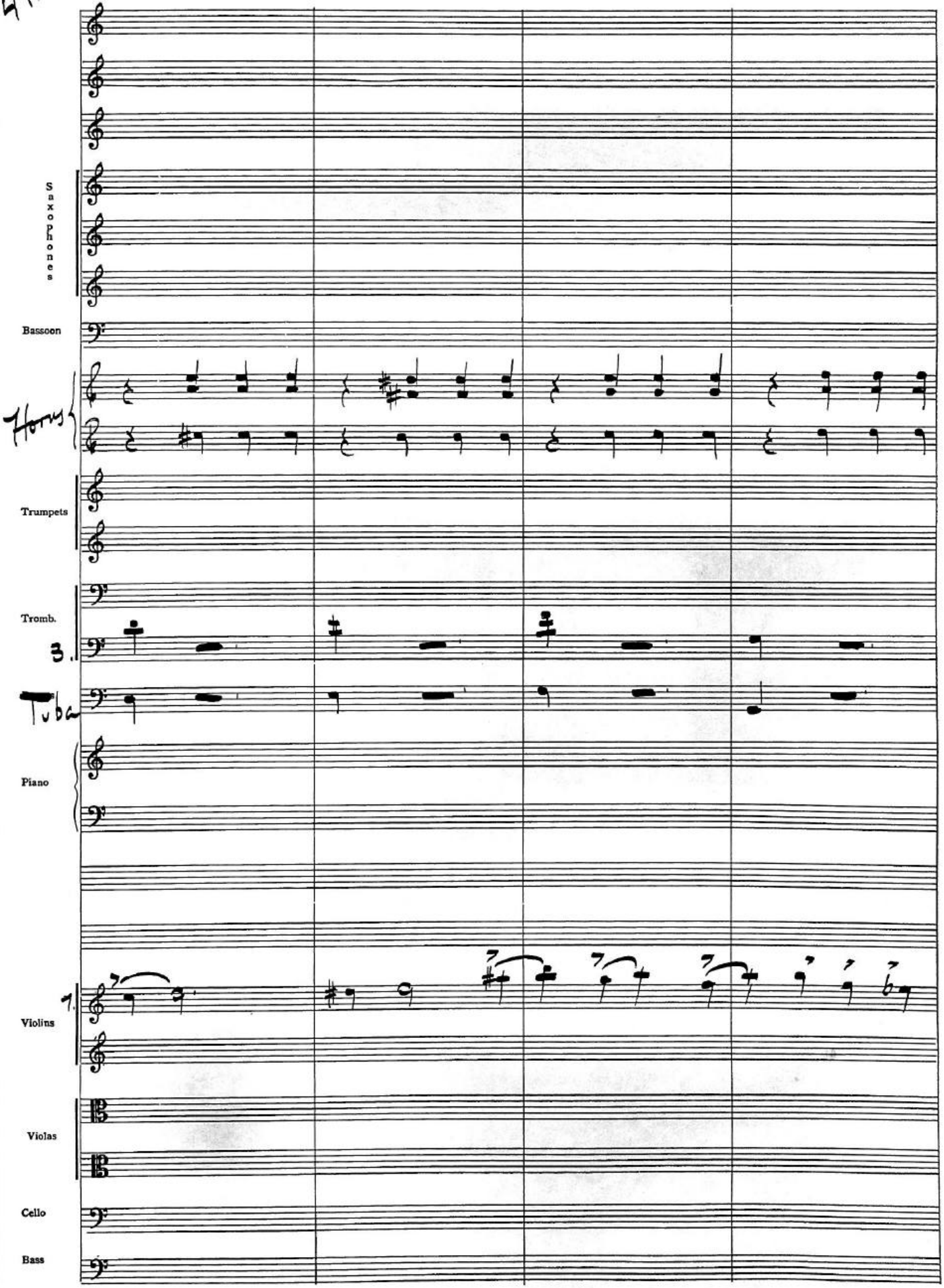
Saxophones
Bassoon
Horns
Trumpets
Tromb.
3.
Tuba
Piano
1.
Violins
Violas
Cello
Bass

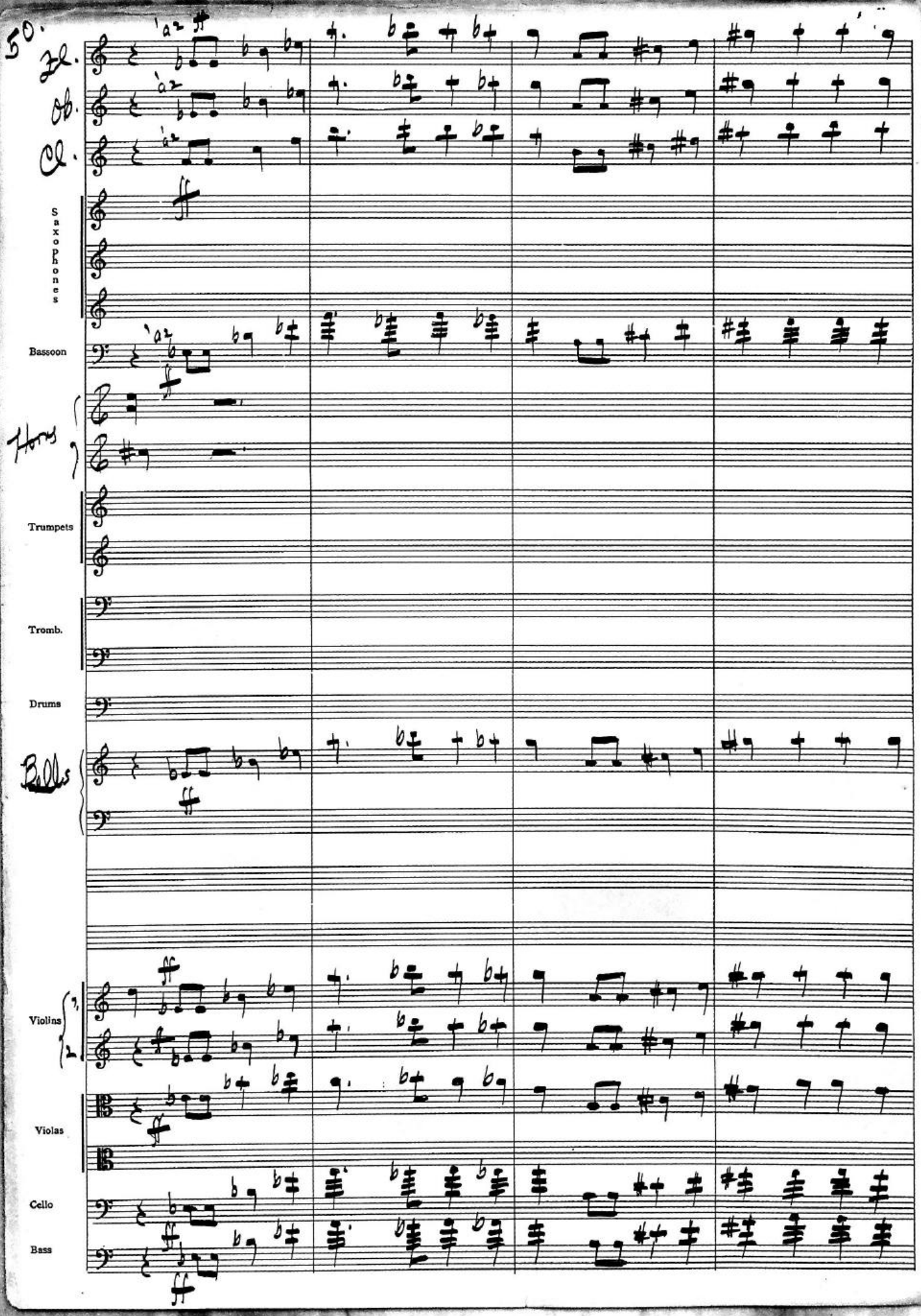
50.
Fl.
Ob.
Cl.
Saxophones
Bassoon
Horns
Trumpets
Tromb.
Drums
Bells
Violins
Violas
Cello
Bass

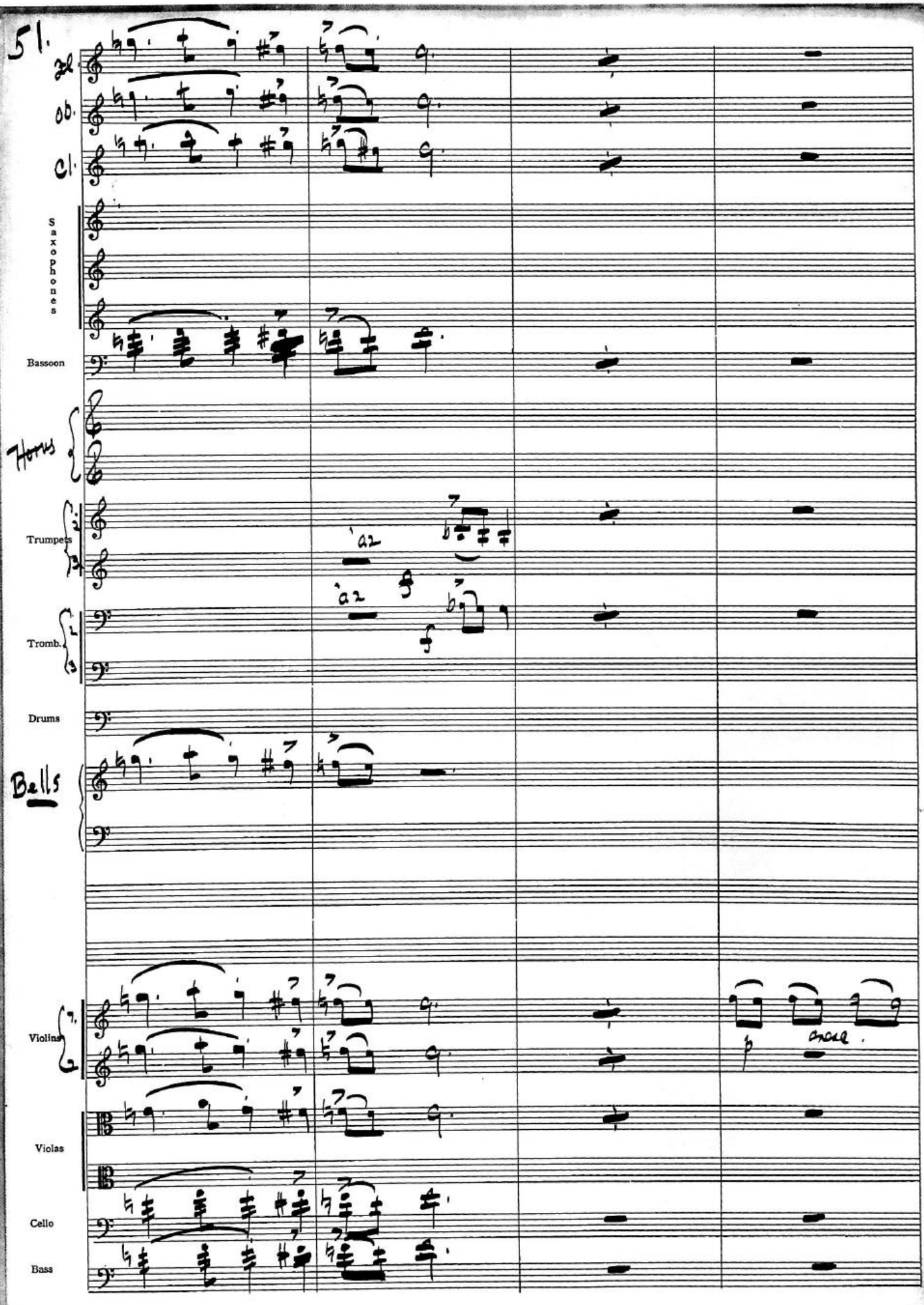
51.
fl.
ob.
cl.
Saxophones
Bassoon
Horns
Trumpets
a2
a2
Tromb.
Drums
Bells
Violins
Violas
Cello
Bass

52.

Fl.

Ob.

Cl.

'a2

'a2 nf

nf cresc.

a2

nf

Saxophones

Bassoon

Trumpets

Tromb.

Tuba

ften.

ften.

ften.

Piano

Violins

Violas

Cello

Bass

p cresc.

p cresc.

f

f

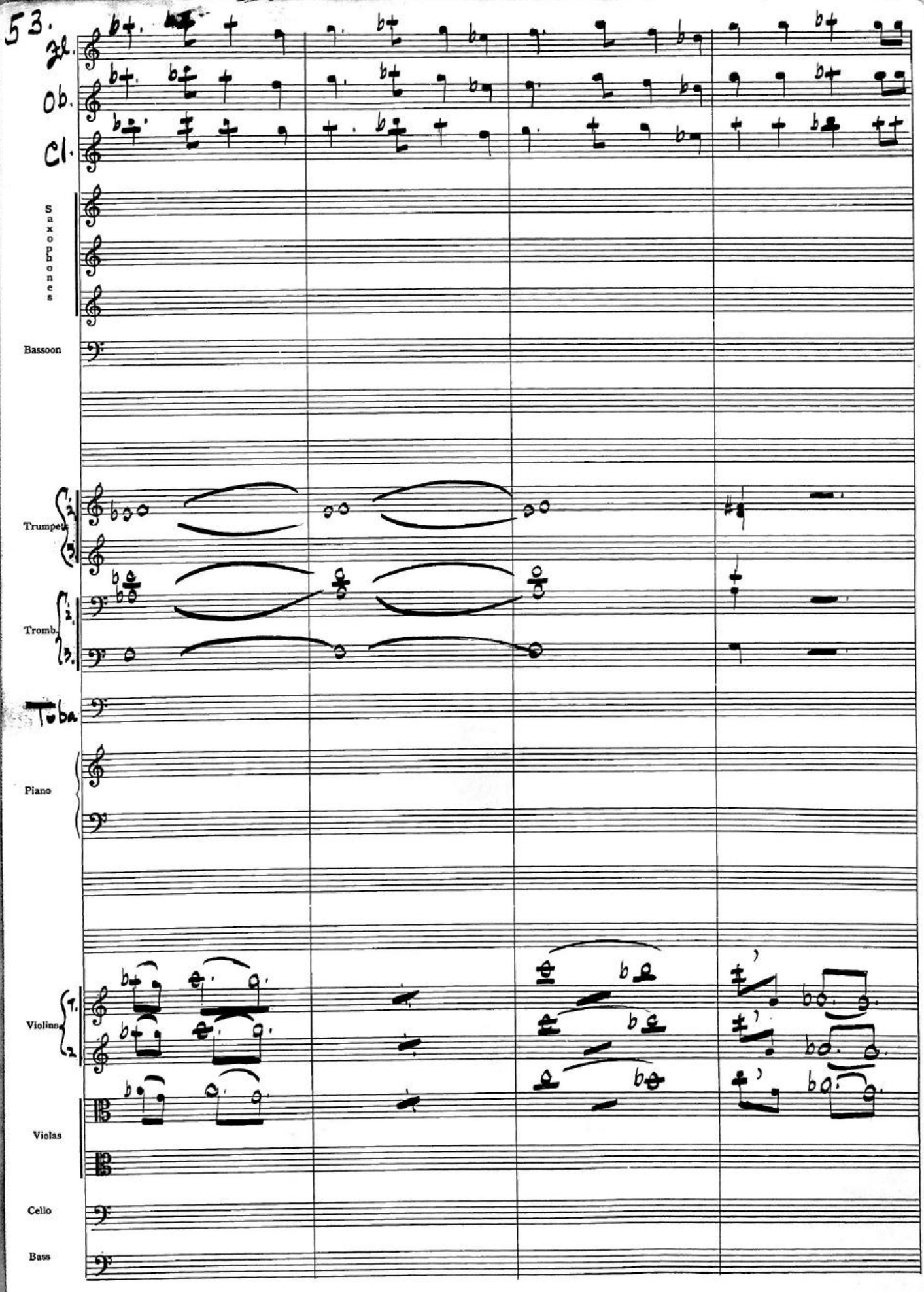
53.
Fl.
Ob.
Cl.
Saxophones
Bassoon
Trumpet
Tromb.
Tuba
Piano
Violins
Violas
Cello
Bass

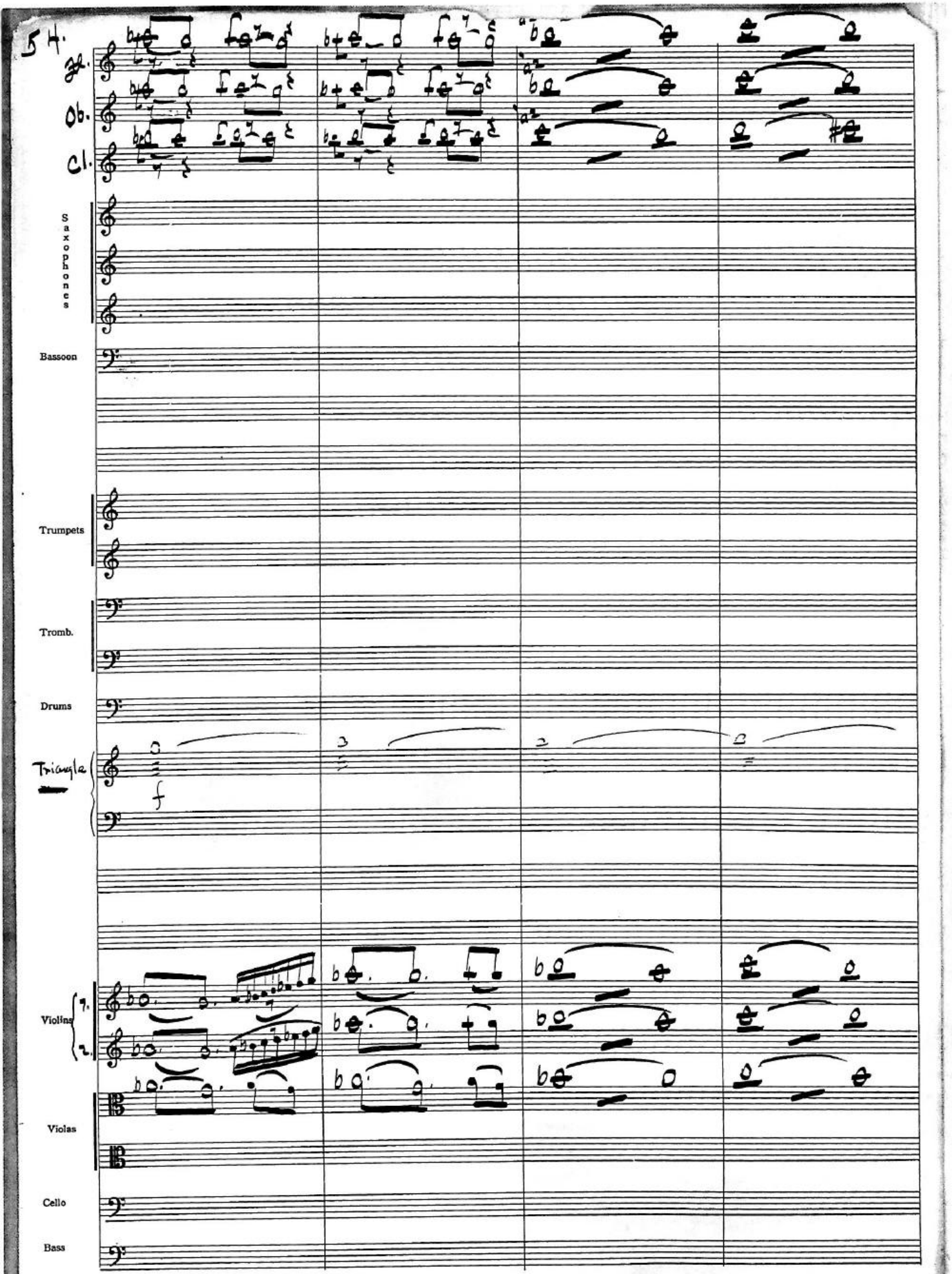
54.
Fl.
Ob.
Cl.
Saxophones
Bassoon
Trumpets
Tromb.
Drums
Triangle
Violins
1.
2.
Violas
Cello
Bass

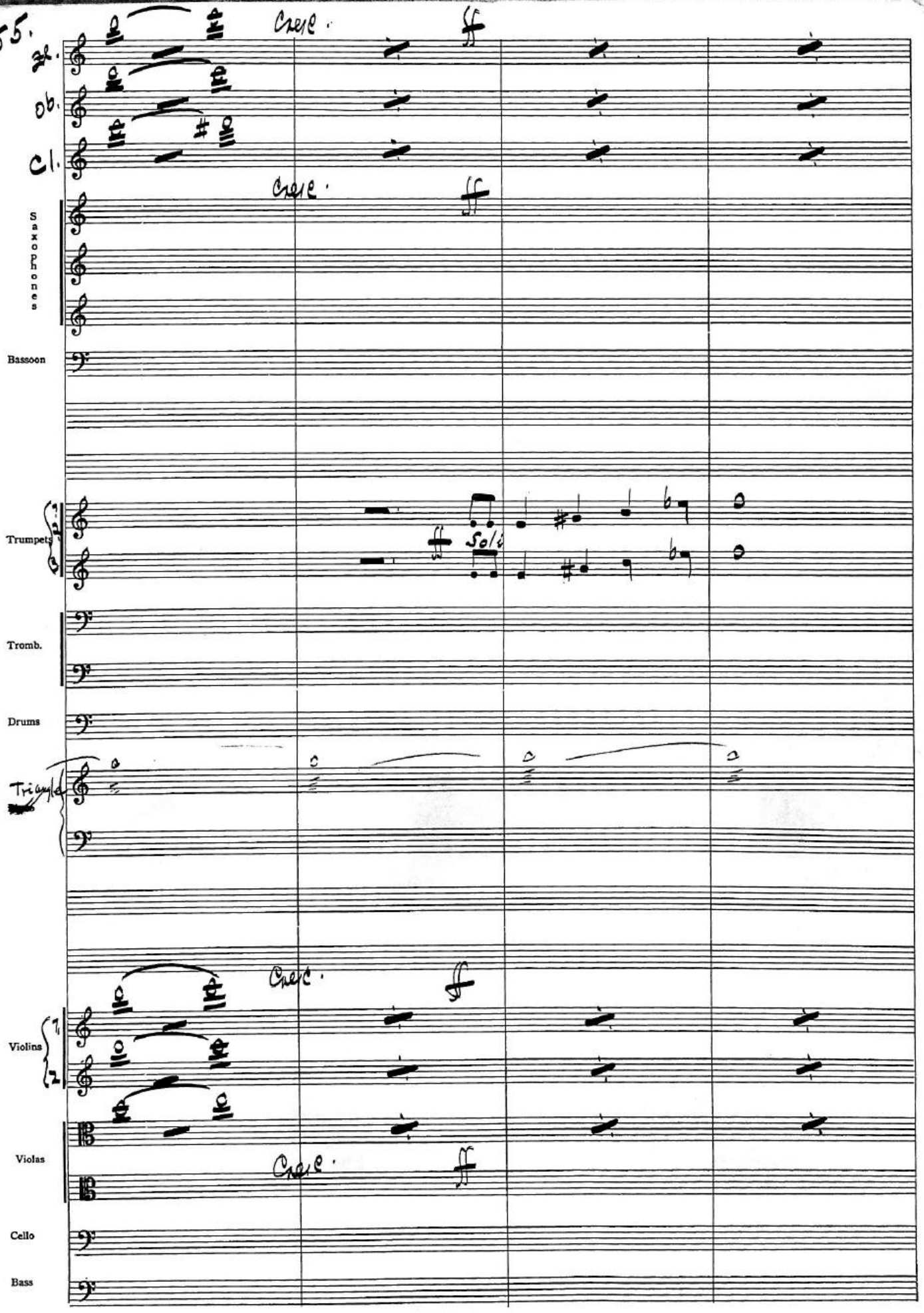
55.
Fl.
Ob.
Cl.
Cresc.
ff
Saxophones
Bassoon
Trumpets
Sol
Tromb.
Drums
Triangle
Violins
Violas
Cello
Bass

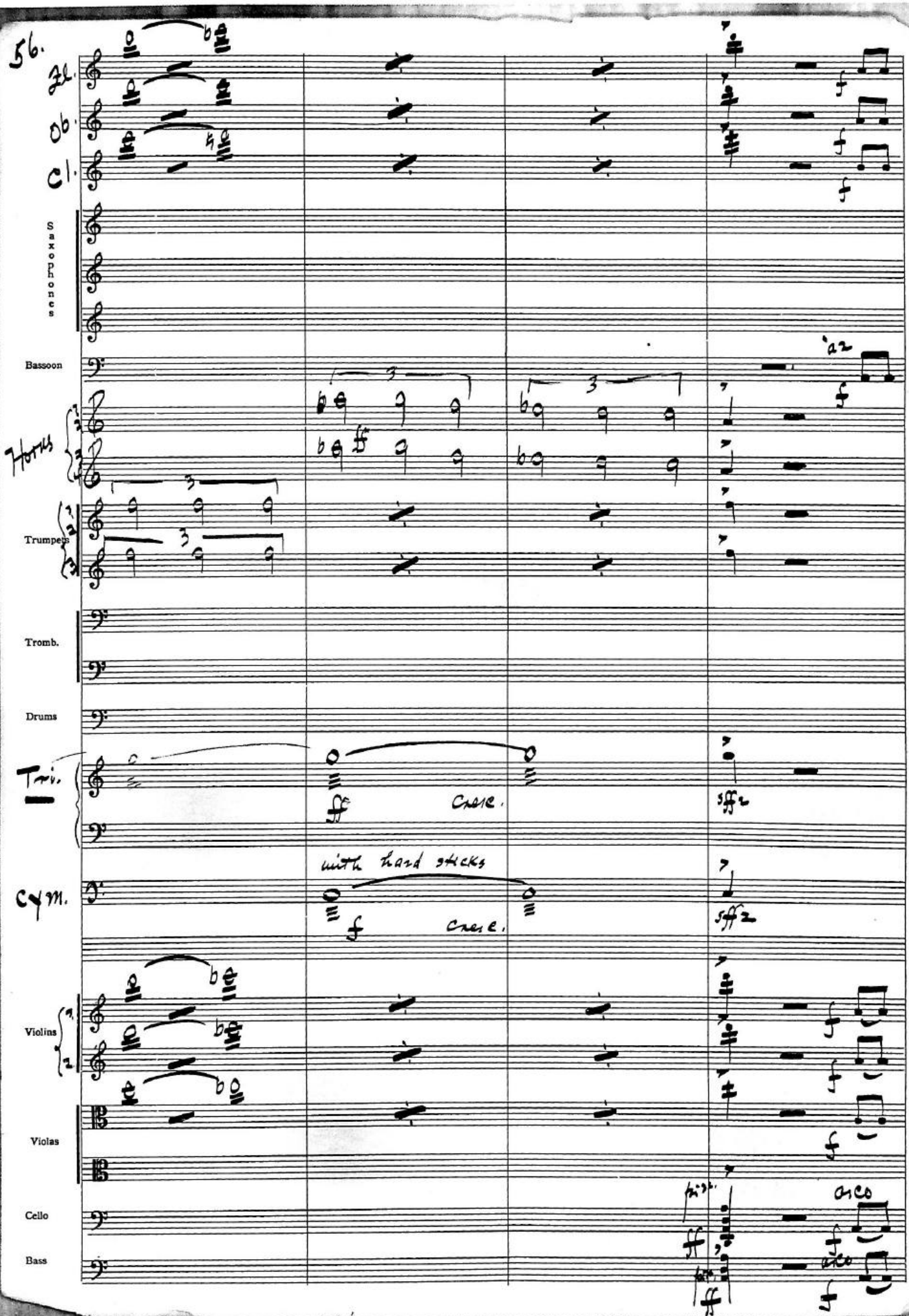
56.
Fl.
Ob.
Cl.
Saxophones
Bassoon
a2
Horns
Trumpets
Tromb.
Drums
Tri.
Cresc.
Cym.
with hard sticks
Cresc.
Violins
Violas
Cello
Bass
arco

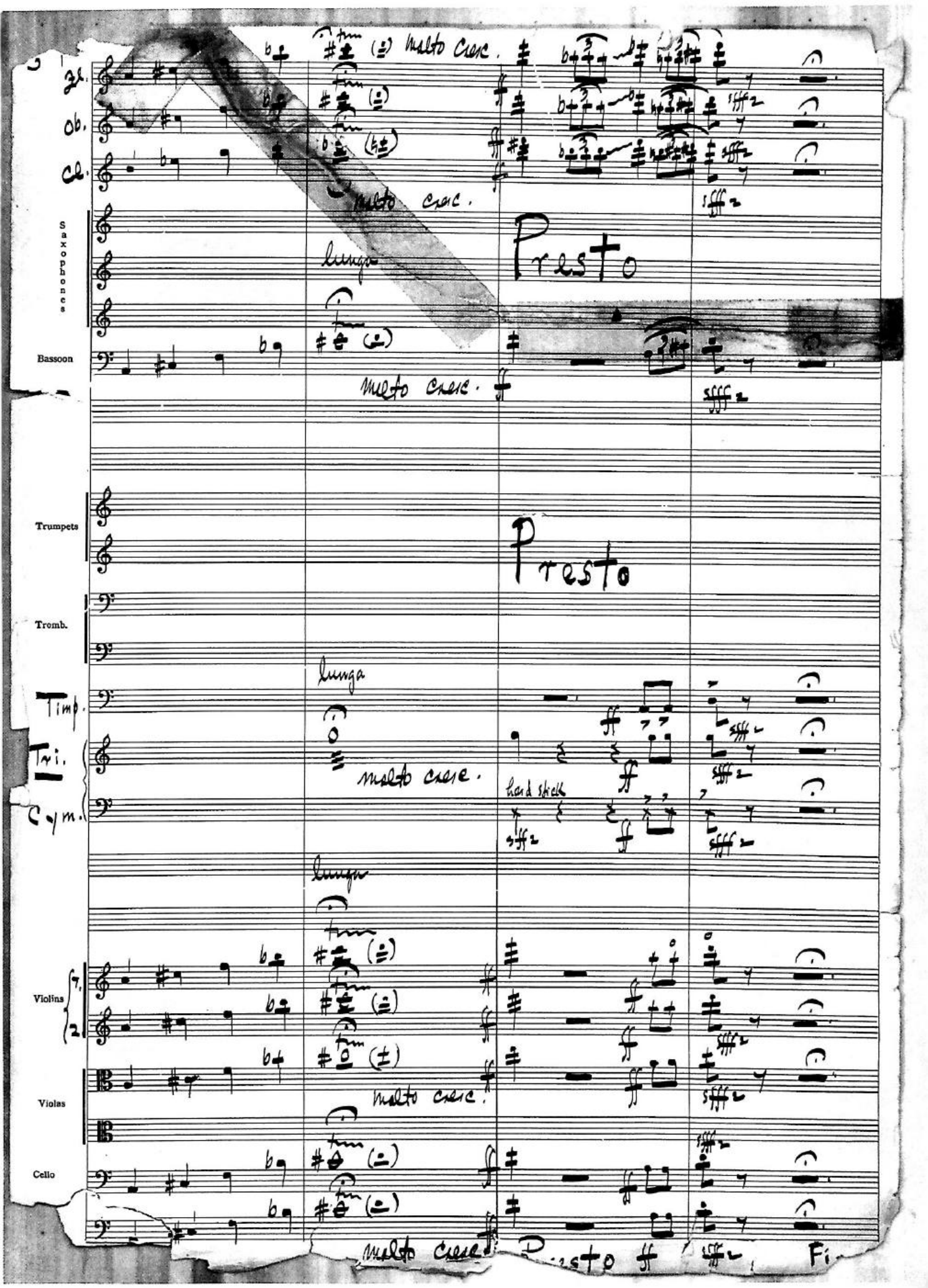
Fl.
Ob.
Cl.
molto cresc.
Saxophones
lunga
Presto
Bassoon
molto cresc.
Trumpets
Presto
Tromb.
lunga
Timp.
Tri.
molto cresc.
hard sticks
Cym.
lunga
Violins
Violas
molto cresc.
Cello
molto cresc.
Presto ff