Drinking song! — "The Mighty Bowl" (by Wm. Byrd 1543-1623)

Transcribed by Irving Schlein (1978)

for Piano and Violin, for Oren and Ilana.

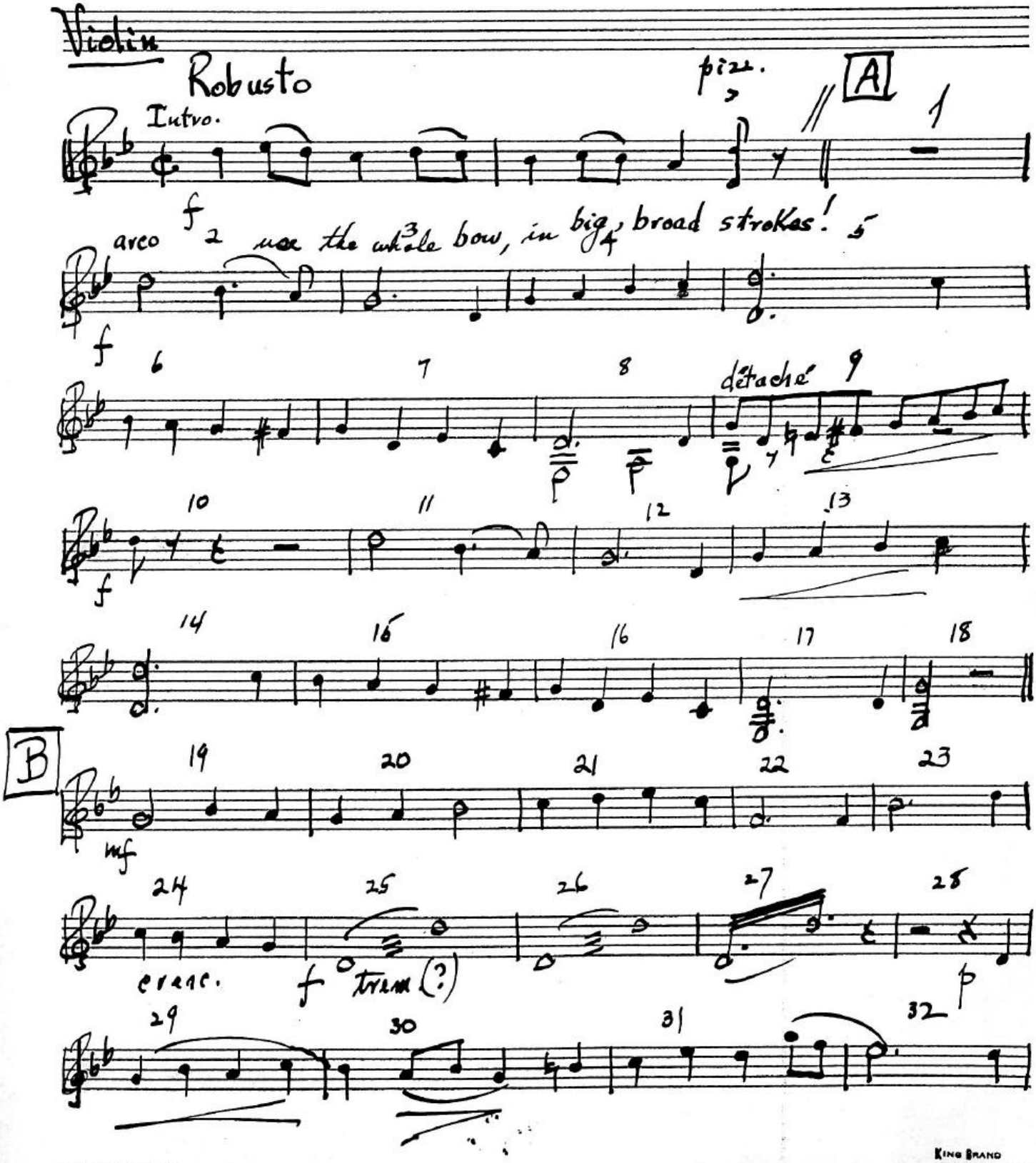

KING BRAND
1595 B'WAY, N. Y.

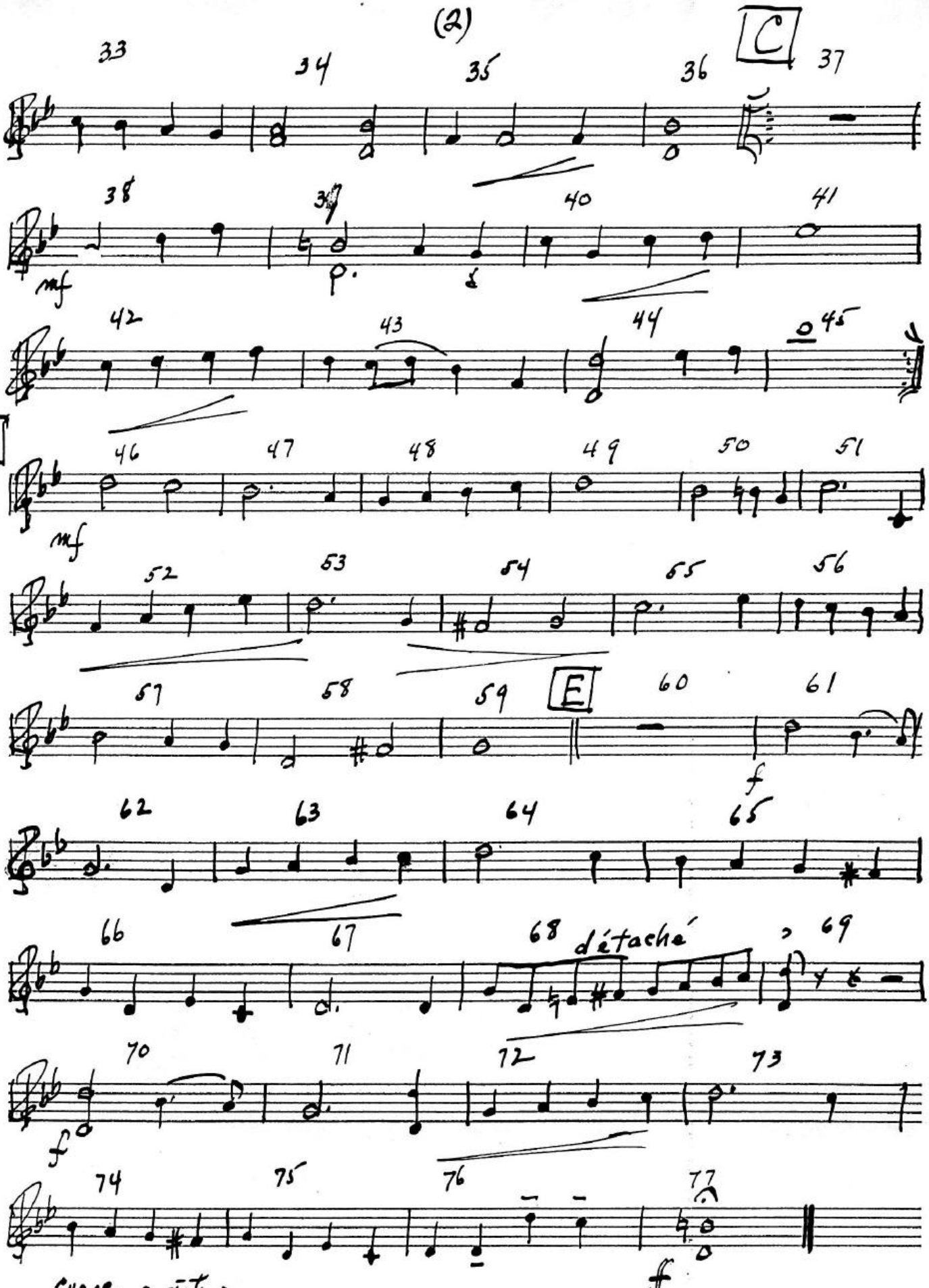
C
D
E
mf
mf
f
f
ff
détaché
cresc. e rit.