Drinking song — "The Mighty Bowl" (by Wm. Byrd, 1543–1623)

Transcribed for Piano and Violin by Irving Schlein (1978)
for Ilana and Oren

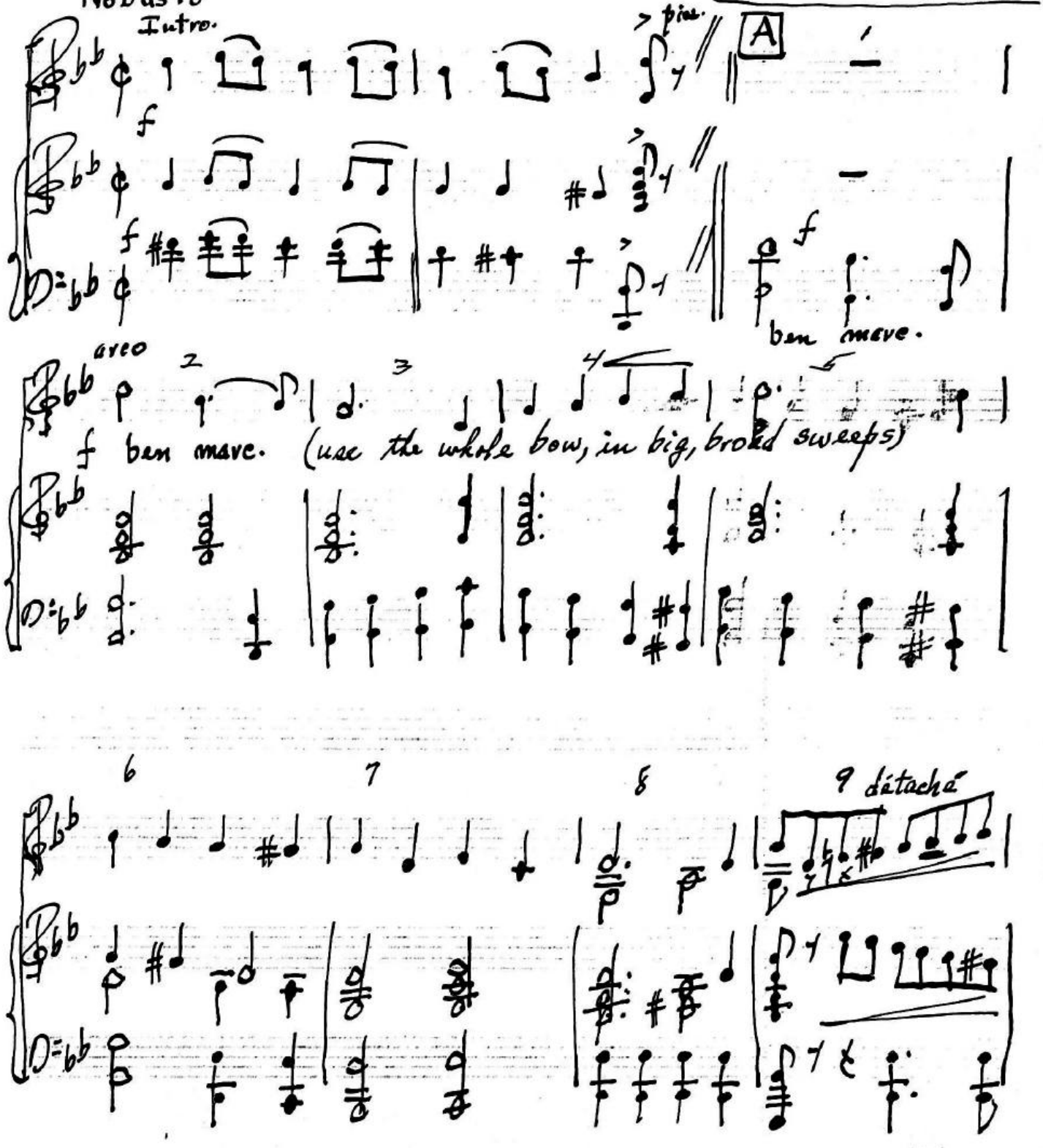

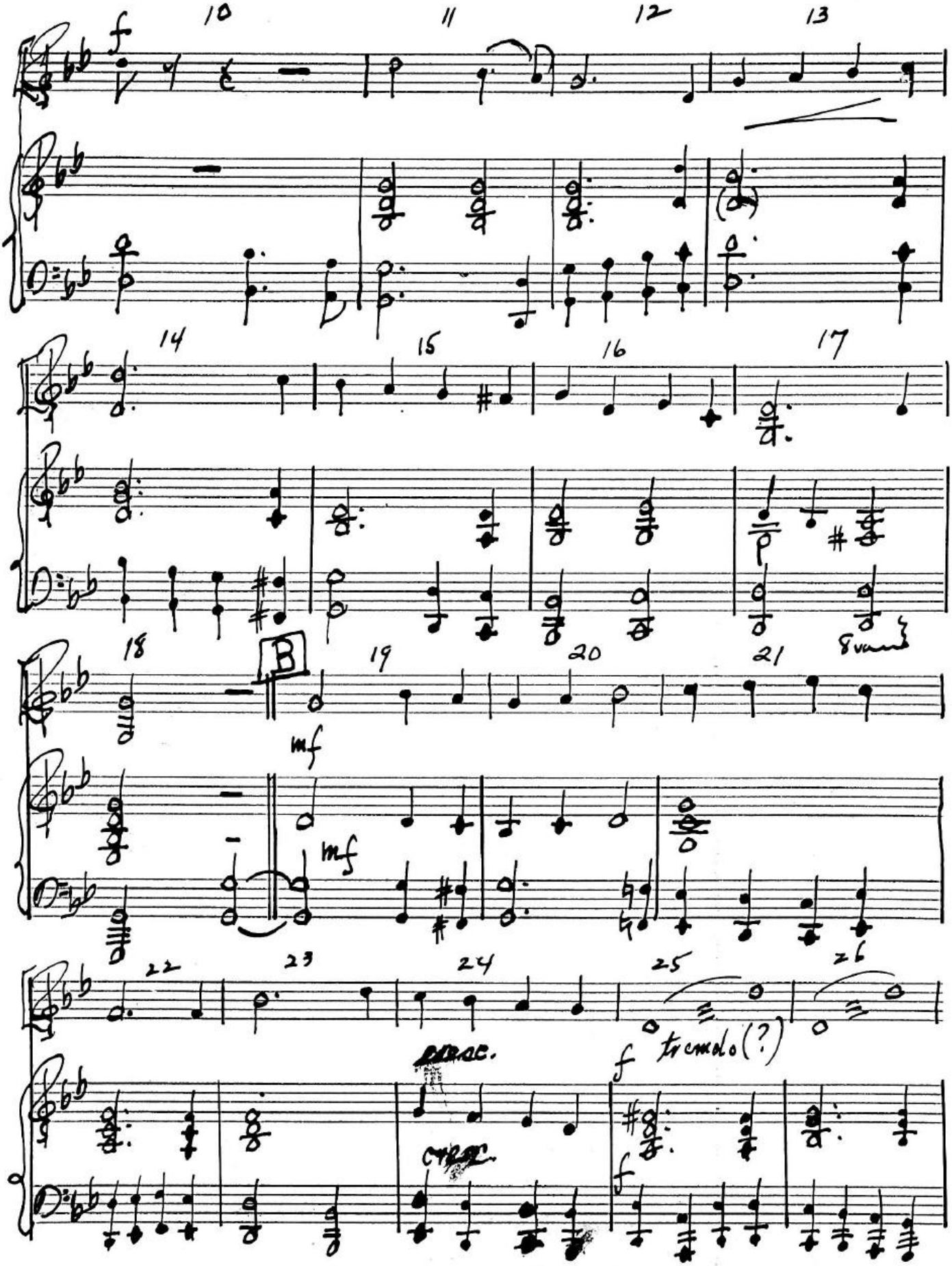
10
11
12
13
f
14
15
16
17
18
B
19
20
21
8va
mf
mf
22
23
24
25
26
cresc.
cresc.
f
tremolo (?)
f

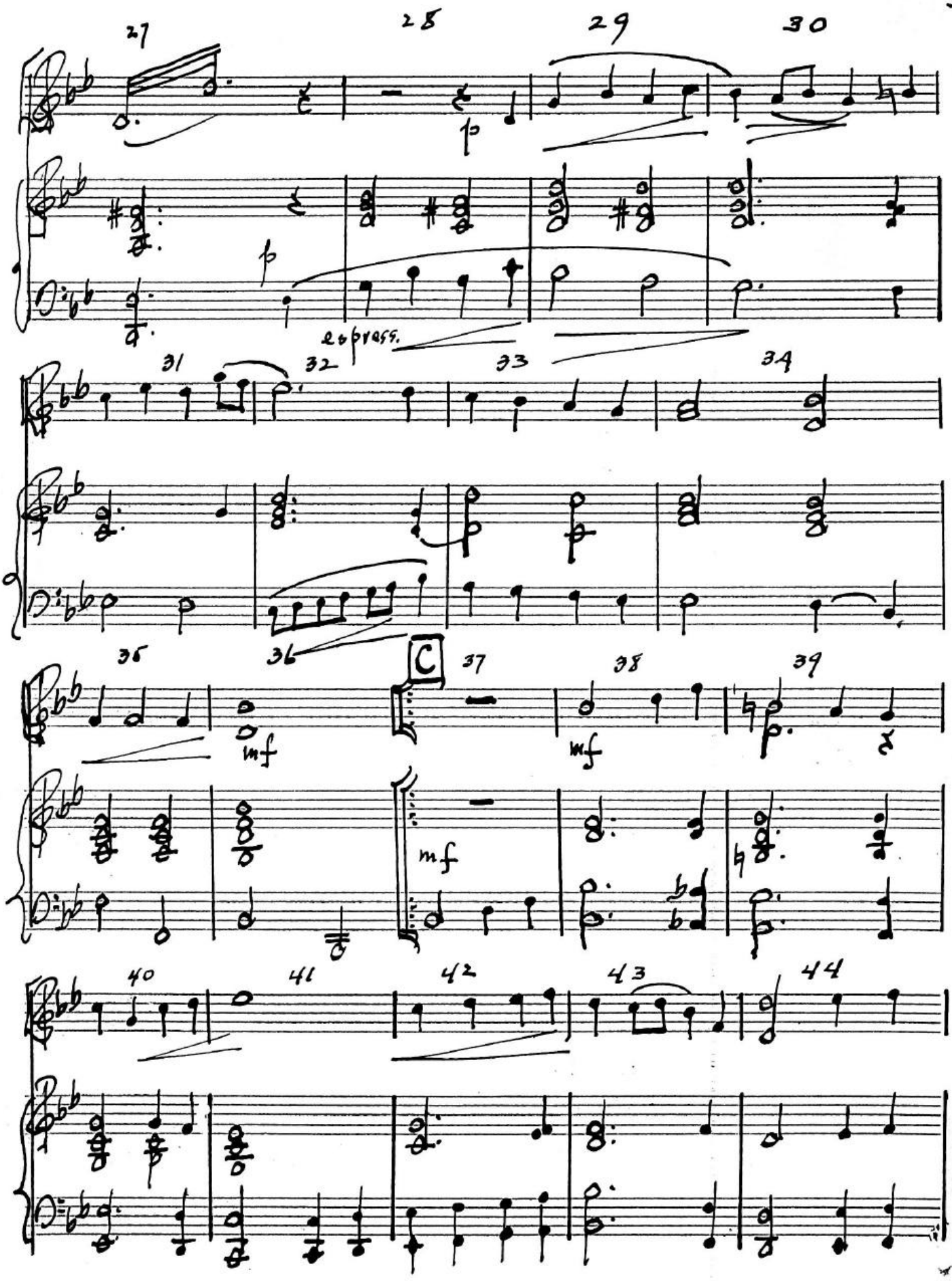

NO. D1 - 12 STAVE
KING BRAND
1595 B'WAY, N. Y.

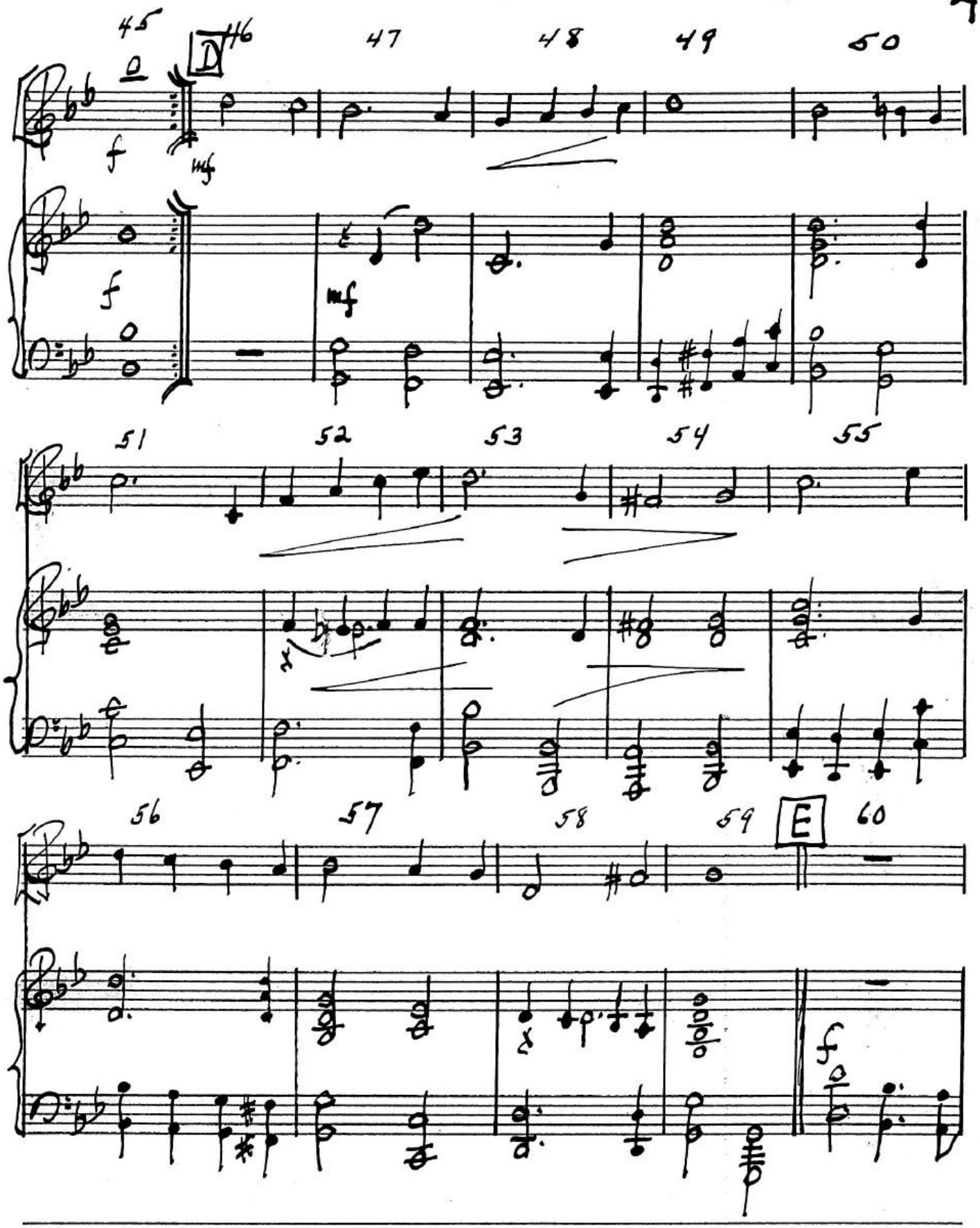
45
D
46
47
48
49
50
51
52
53
54
55
56
57
58
59
E
60

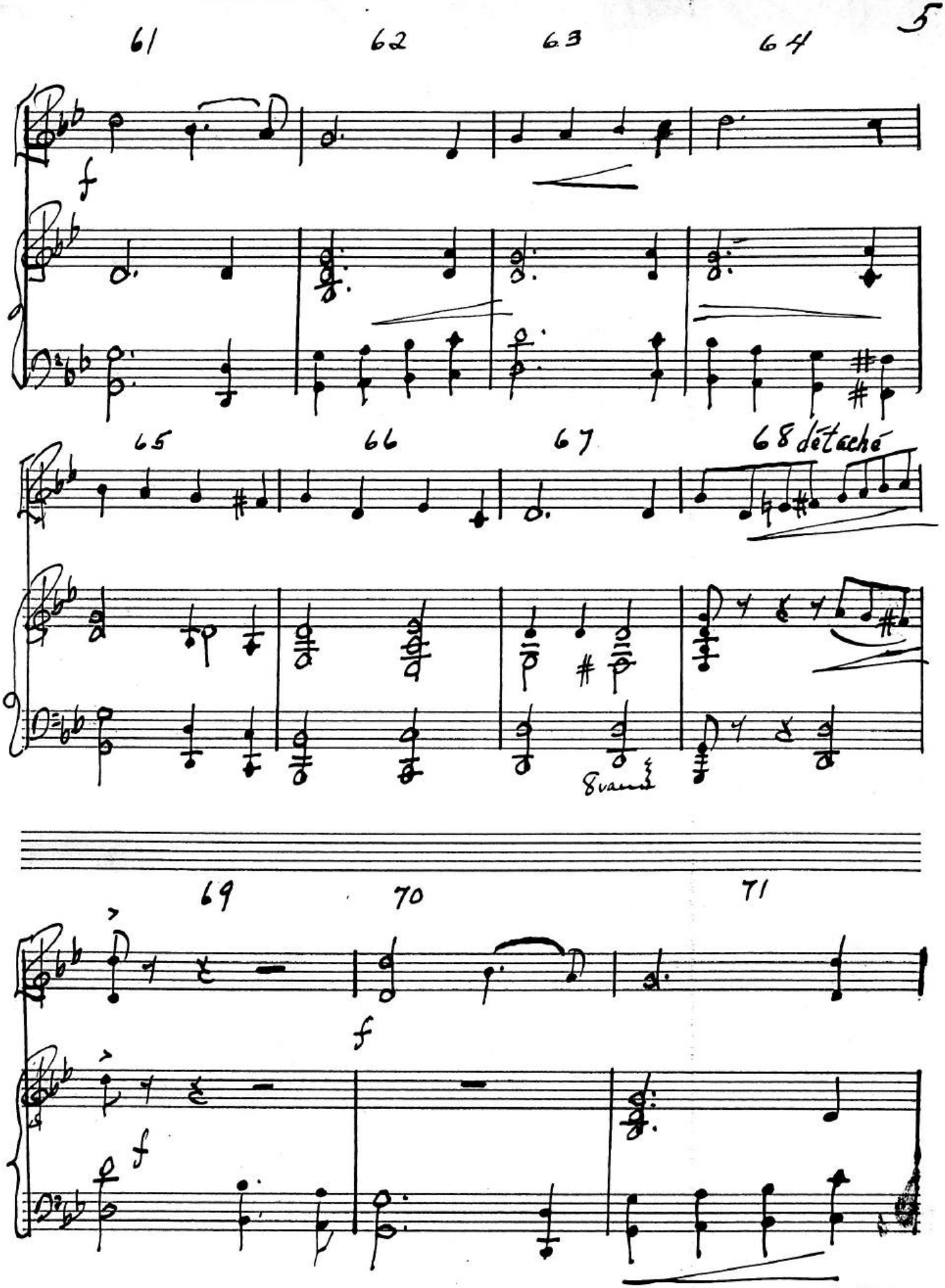
61
62
63
64
f
65
66
67
68 détaché
8va
69
70
71
f
f

72 73 74

cresc. e rit.

cresc. e rit.

75 76 77

8va

Fine