Oven :- Allegro

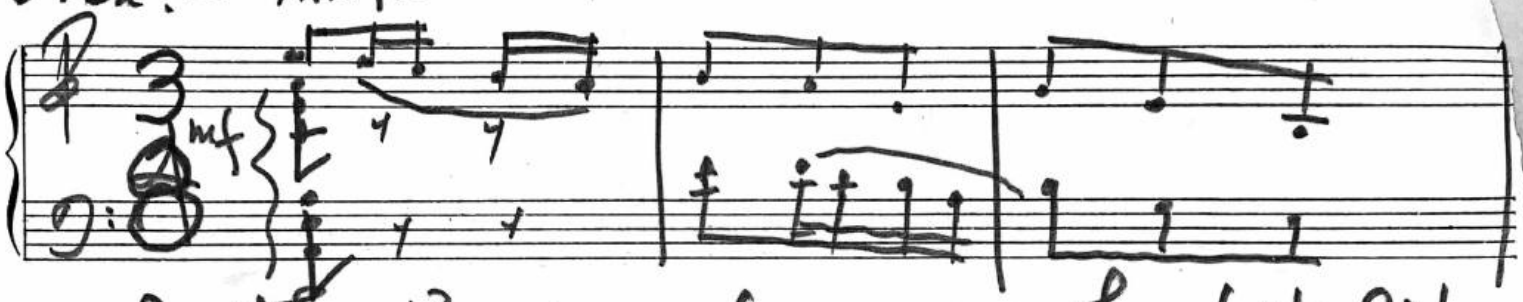

I thank you for your hospitality,

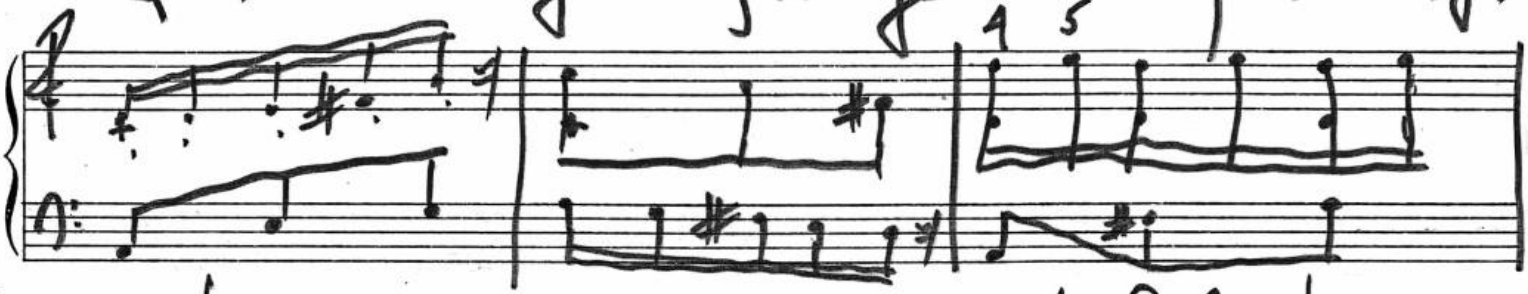

and concern. It was wonderful being

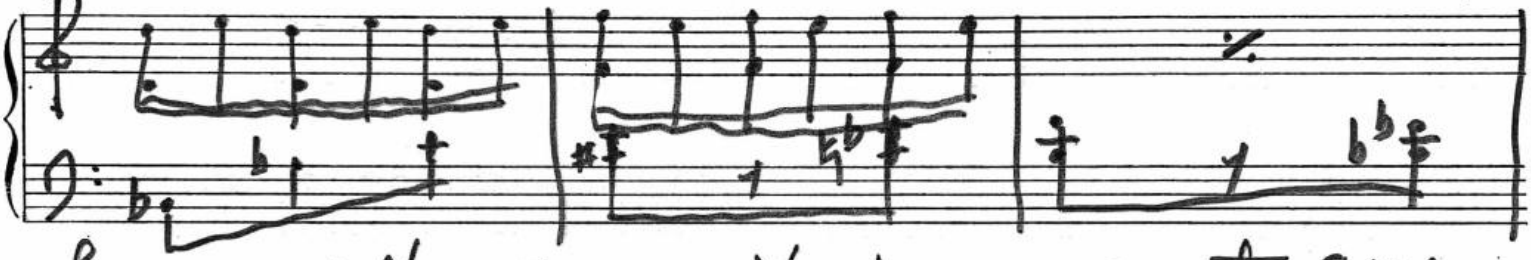

here with you. You've a great guy;

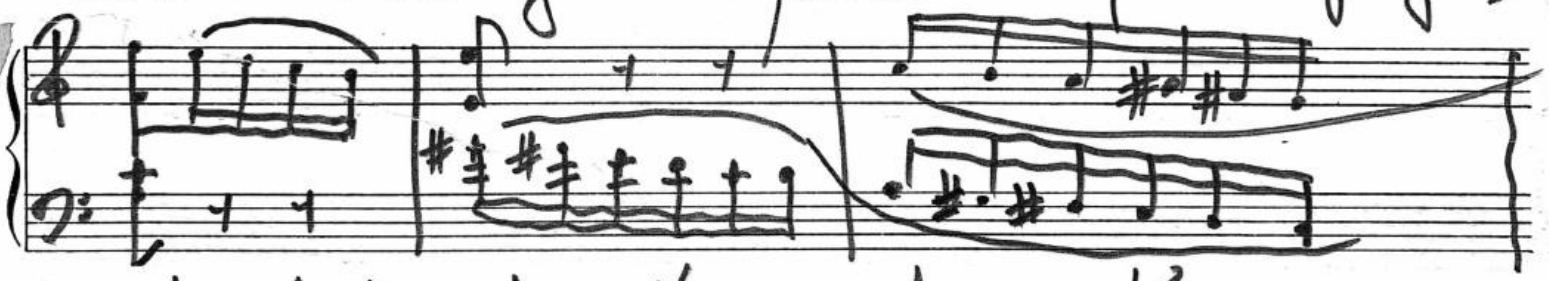

and Keep up the good work ——

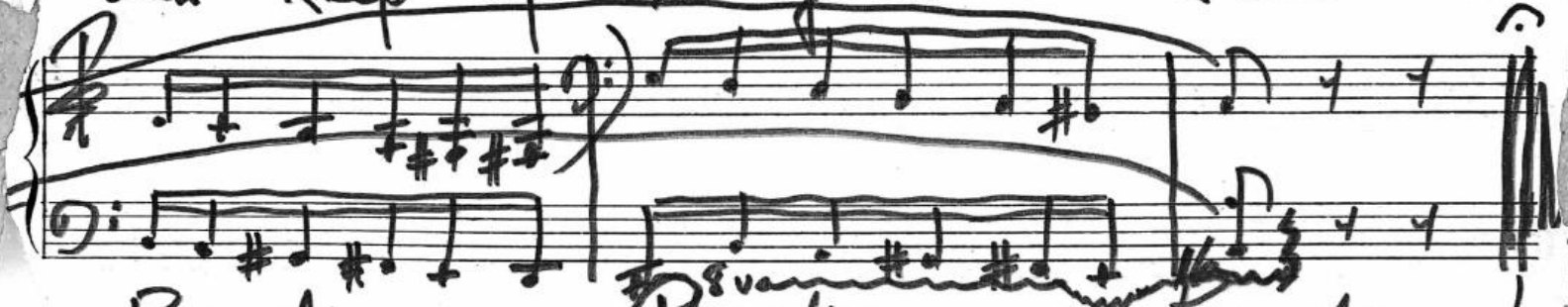

Practice — Practice — Practice!

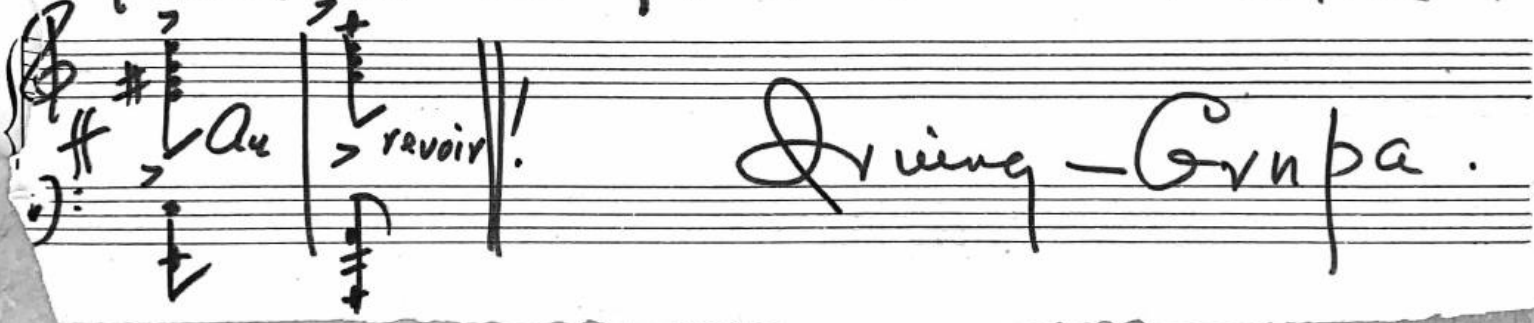

Irving — Grandpa.