Suite à l'Antique

Viola da Gamba - I

Polonaise (1)

Tacet

Menuet (2)

Modto

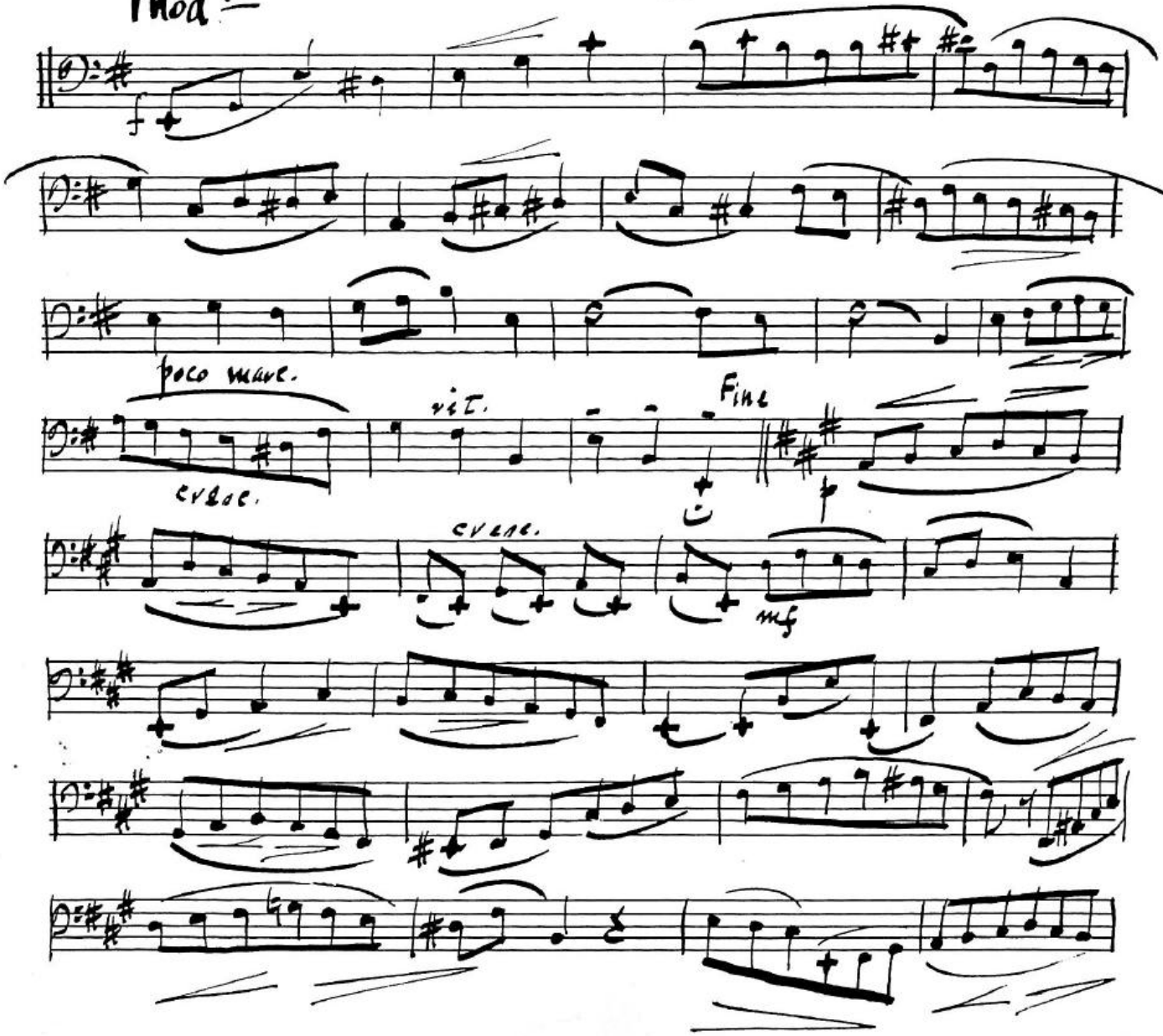

GAMBA - 2

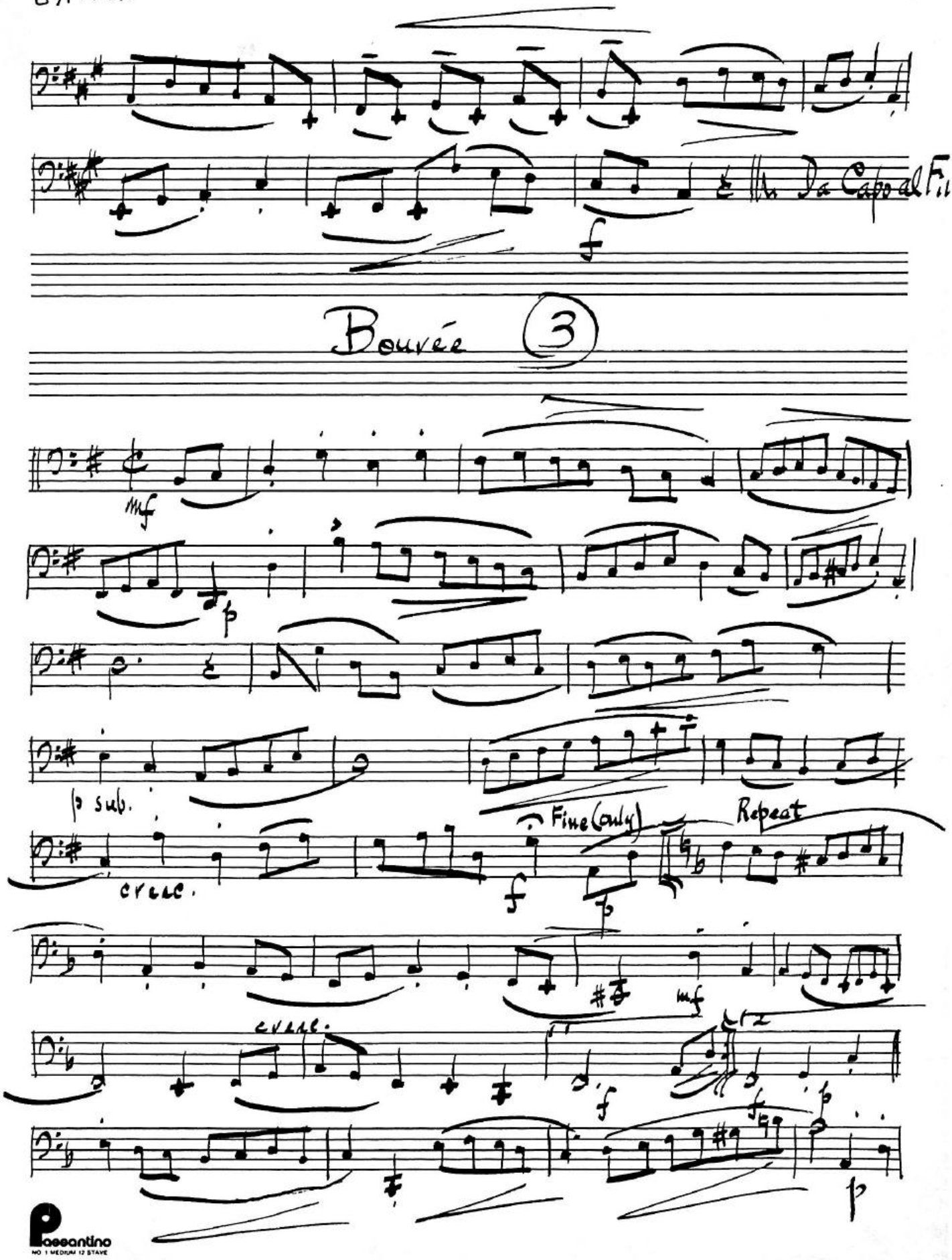

Passantino
NO. 1 MEDIUM 12 STAVE

GAMBA - 3

Bourée (3)

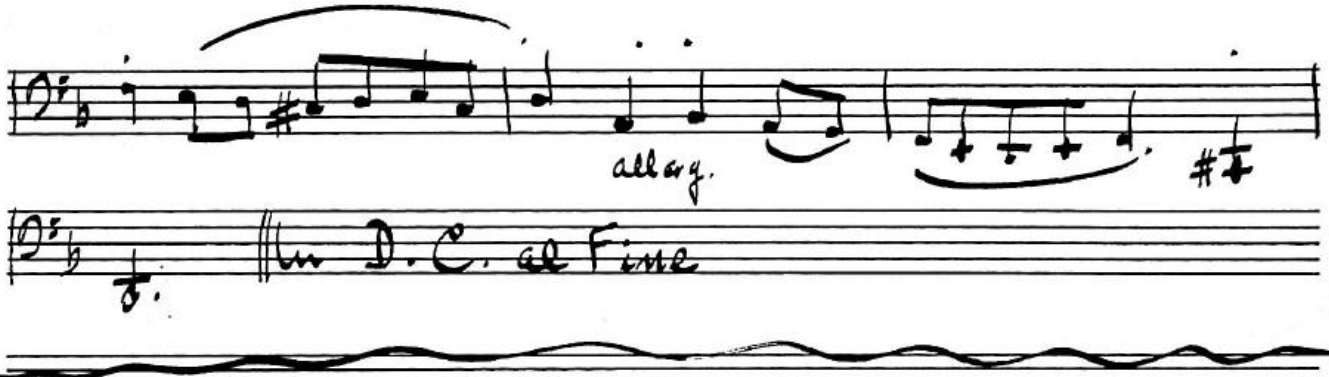

Interlude (4)

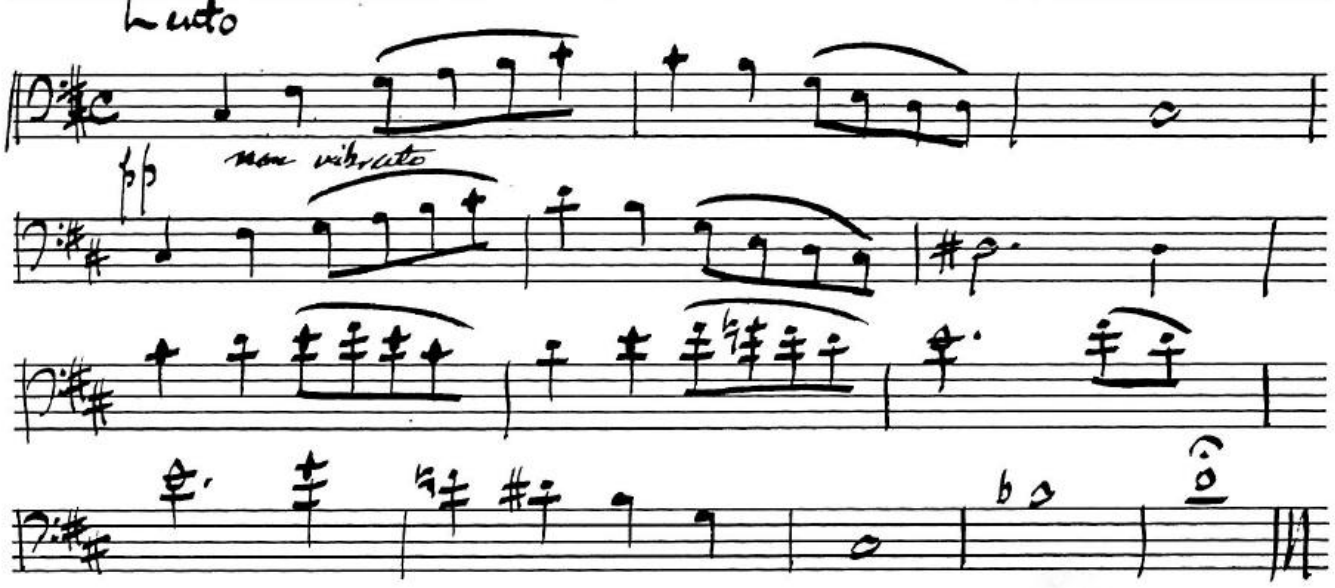

V. da Gamba - 4

Sarabande

5

Molto

pp dolce

p

pizz.

mp

arco

rit.

A Tempo

mf

dim.

p

rit.

pizz.

A Tempo

arco

pp

pp poco rave.

morendo

Viola da Gamba (-4')

Sarabande

5

Moderato

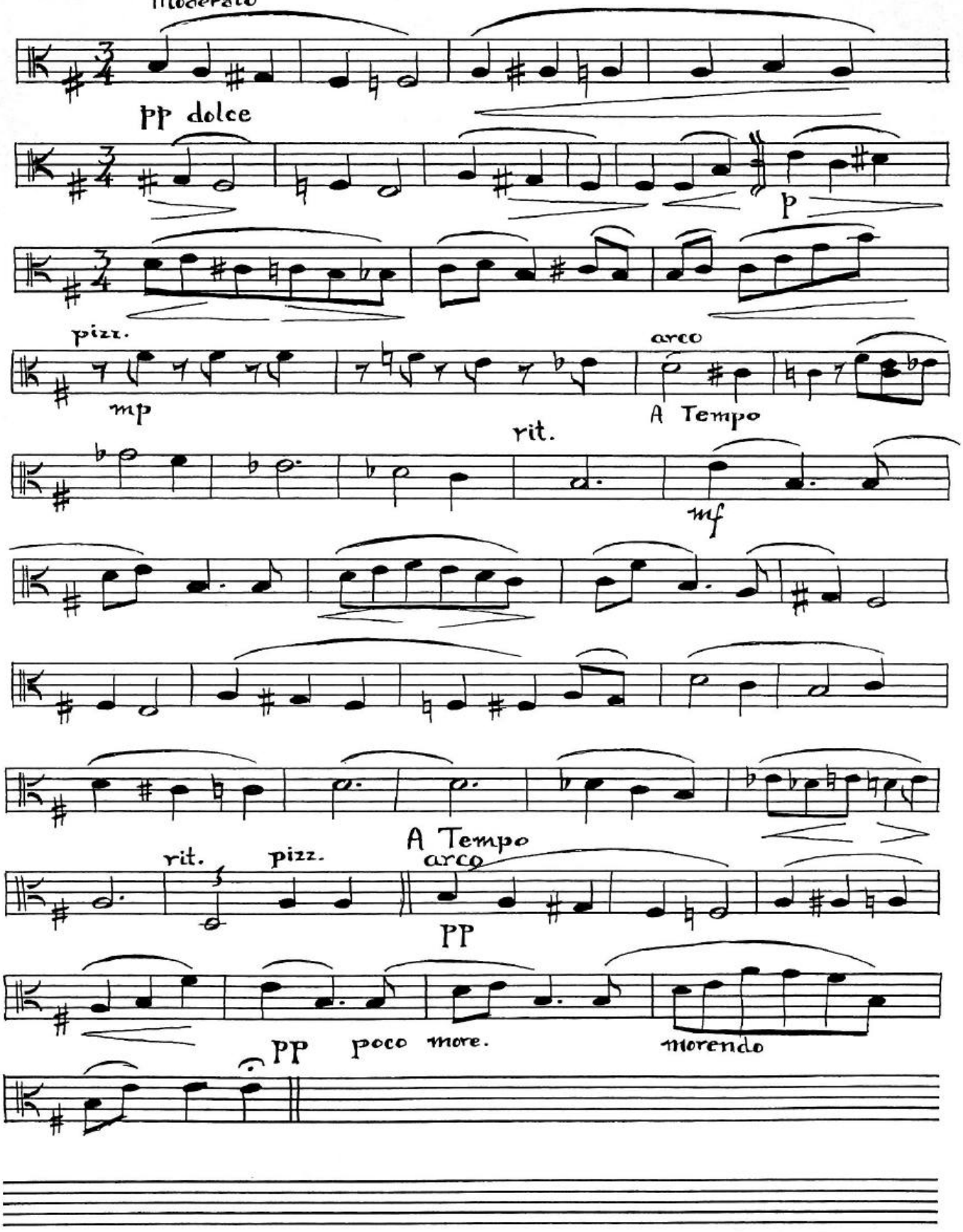

All nuances, agogics to be played ad lib.

Saltarello (6) a.

Allegro con spirito

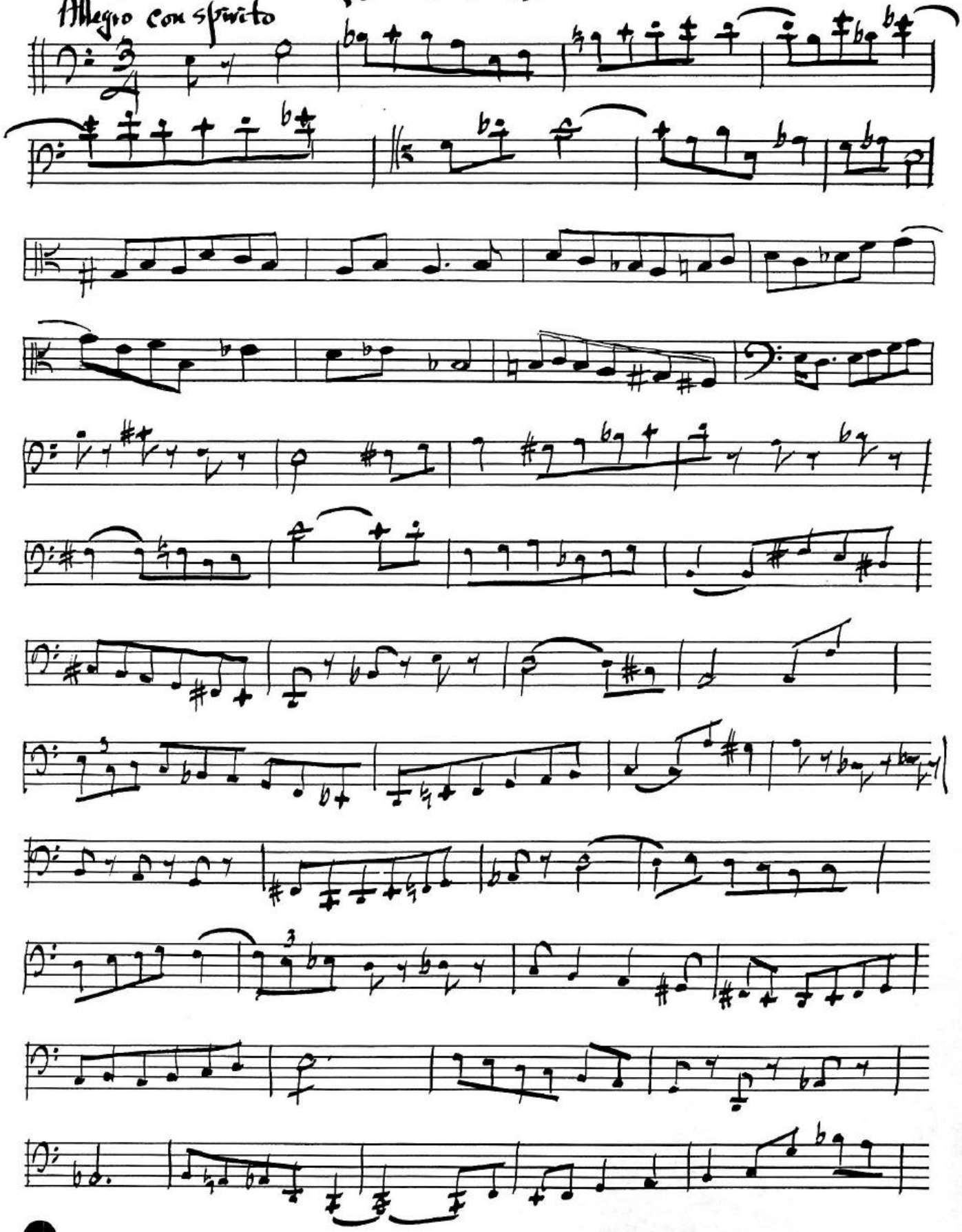

Pacsantino
NO. 1 MEDIUM 12 STAVE

Viola da Gamba-6

Saltarello (6) b.

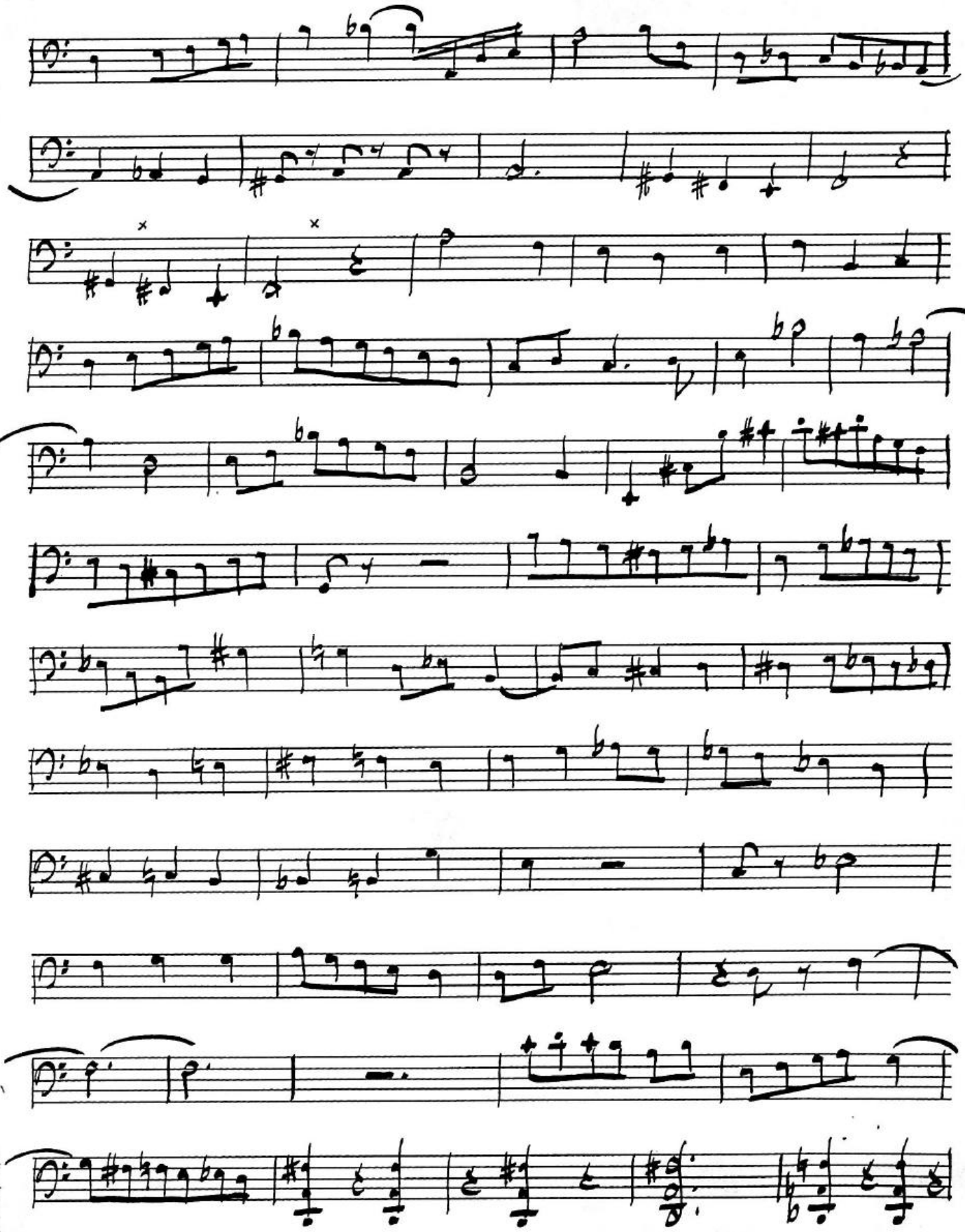

GAMBA – 7

Saltarello (6) c.

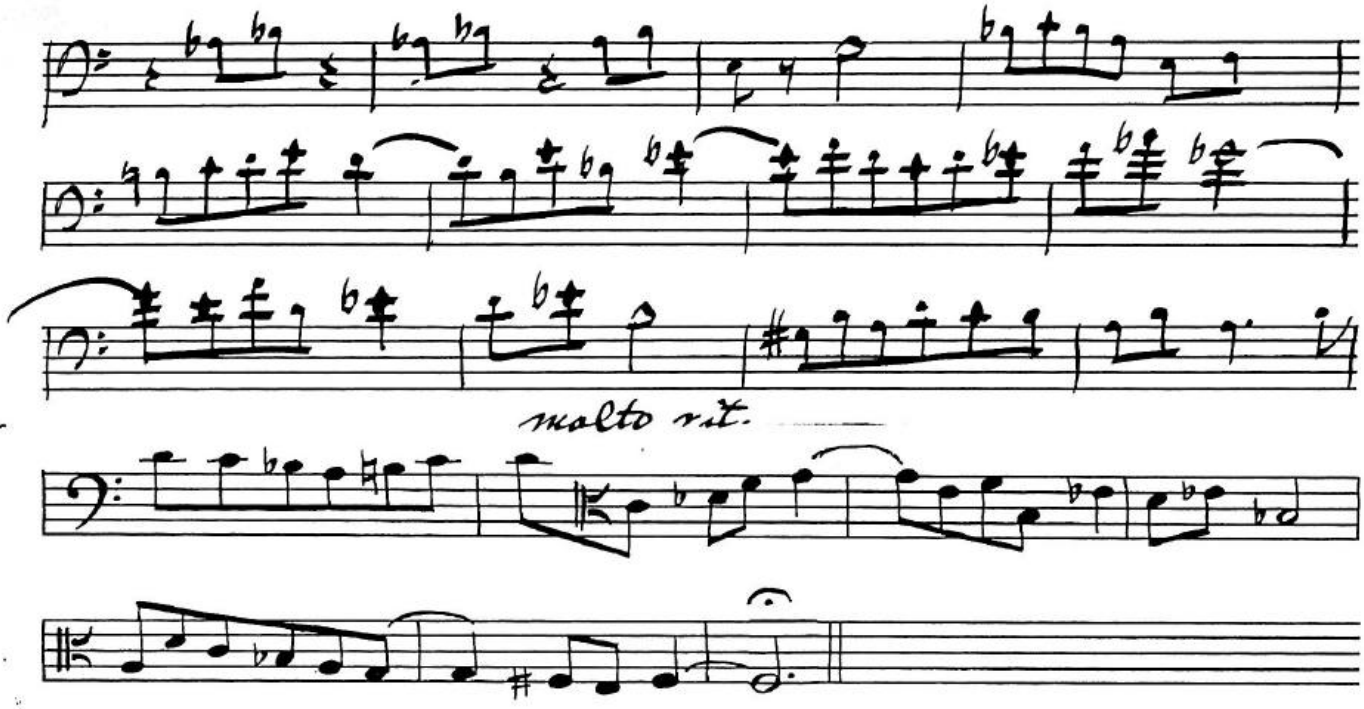

Pacsantino
NO 1 MEDIUM 12 STAVE

Choral Hymn - Finale (7)

Viola da Gamba - 8

Adagio semplice

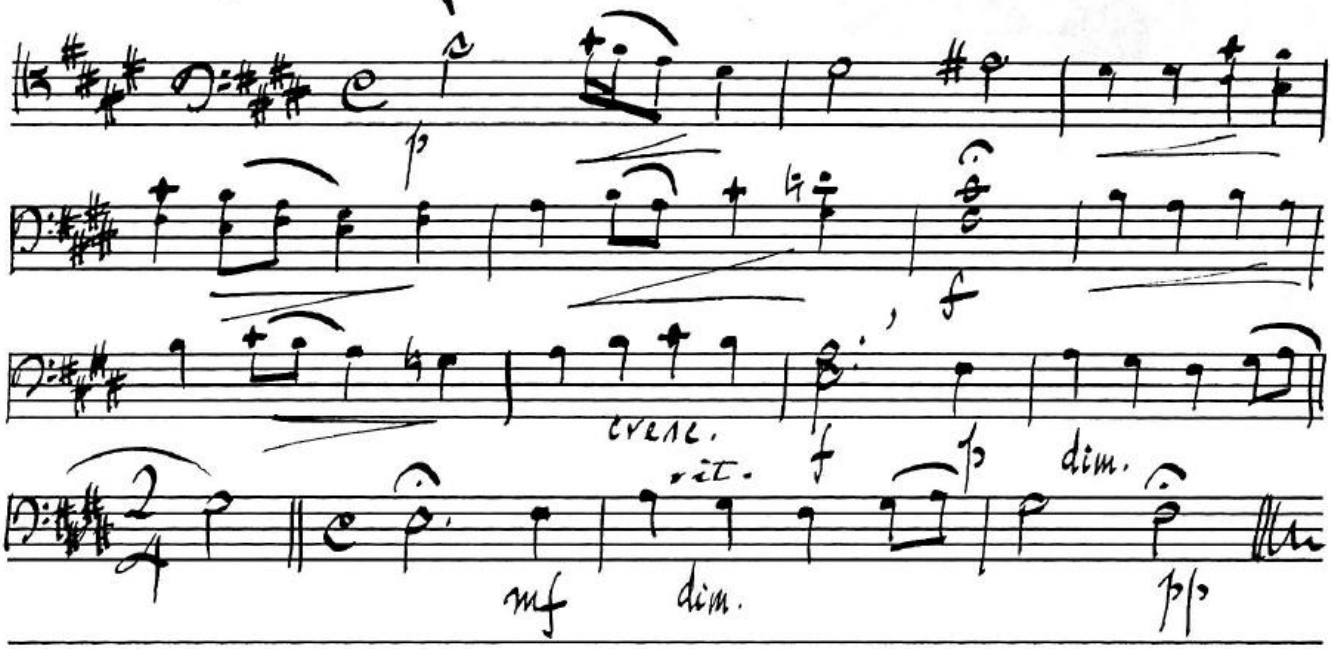

Passantino
NO 1 MEDIUM 12 STAVE