MOVEMENT FOR QUARTET OF VIOLS

I. SCHLEIN

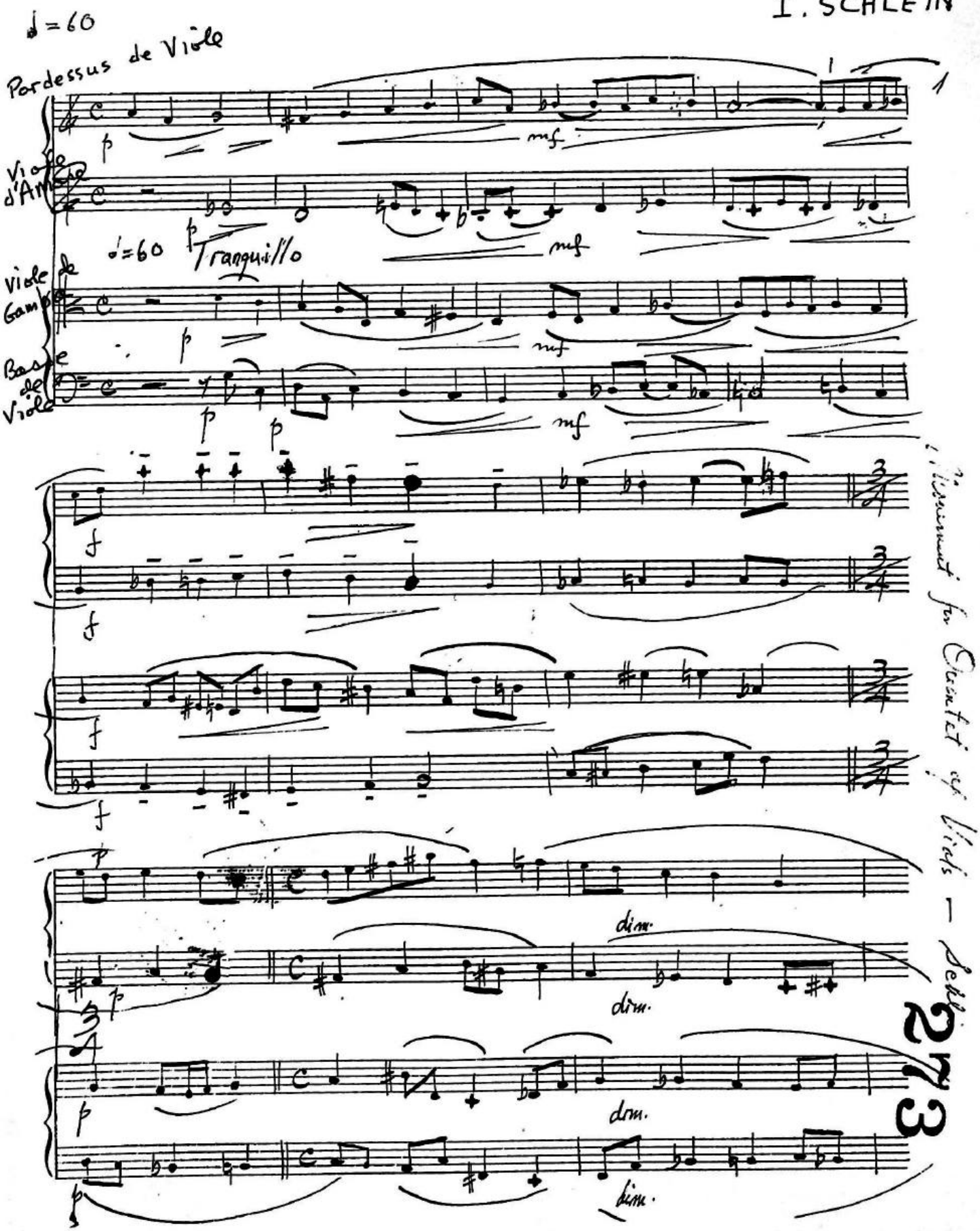

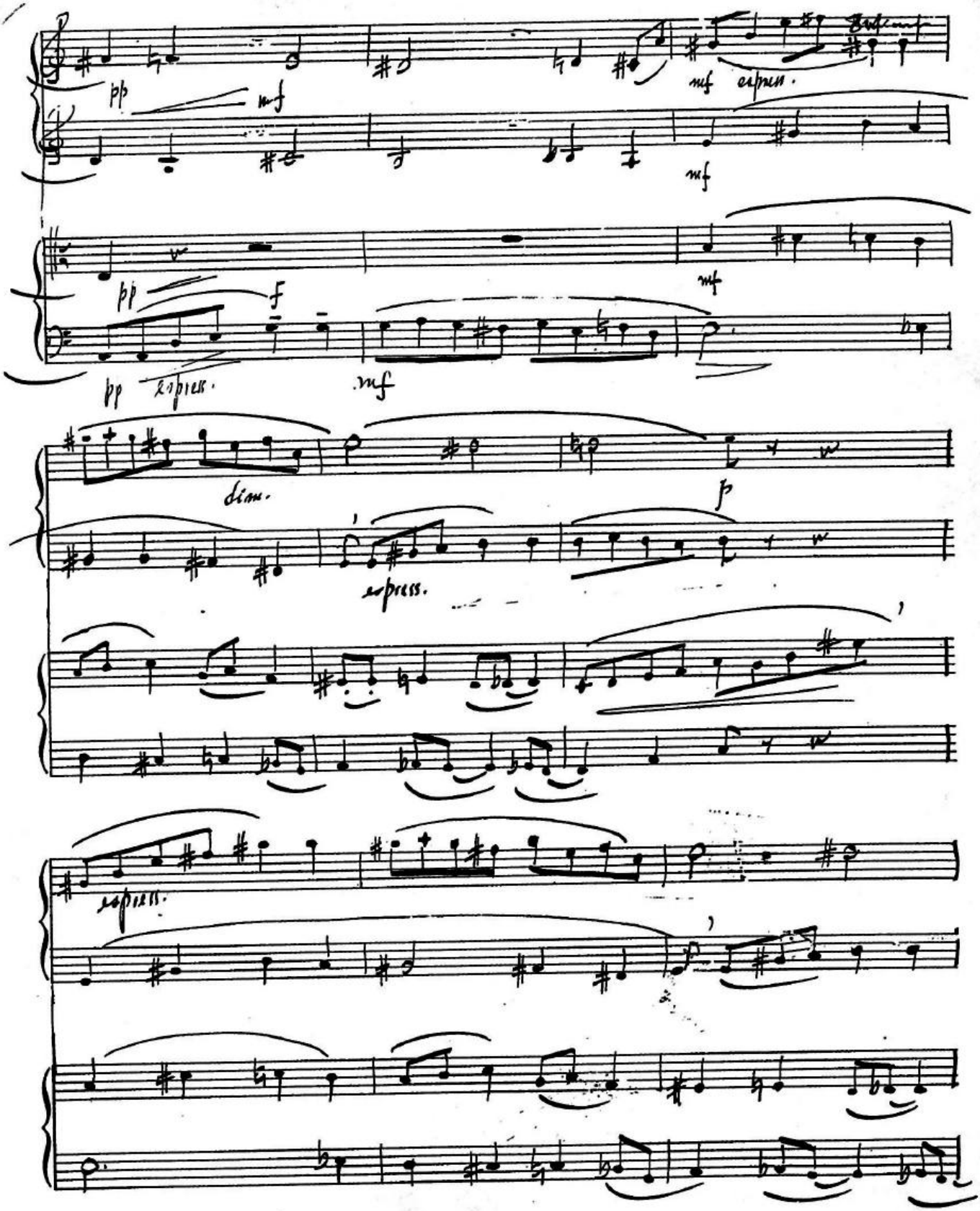
pp
mf
mf espress.
mf
pp
espress.
f
mf
mf
dim.
p
espress.
espress.

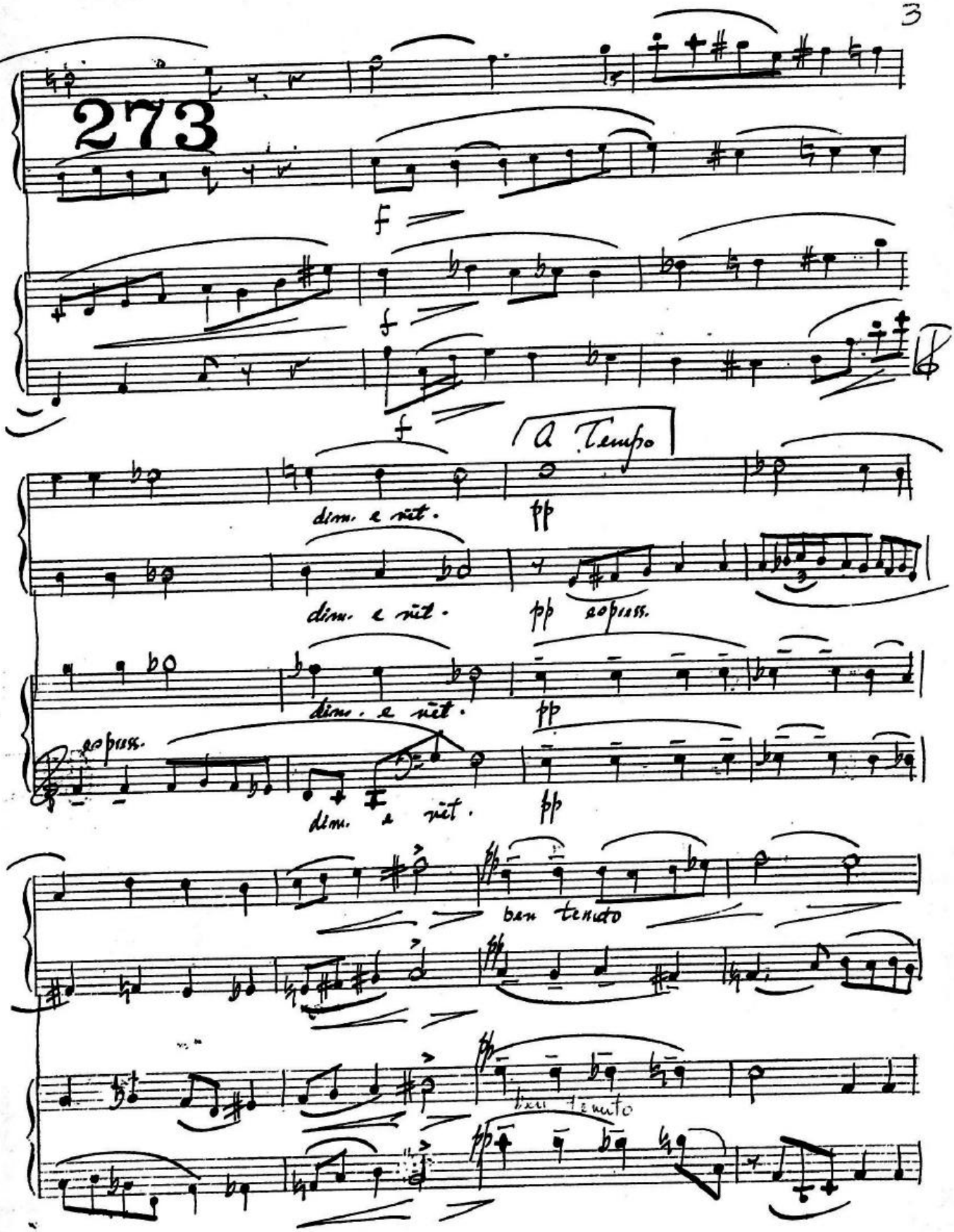
273
f
f
f
A Tempo
dim. e rit.
pp
dim. e rit.
pp espress.
espress.
dim. e rit.
pp
dim. e rit.
pp
ben tenuto
ben tenuto

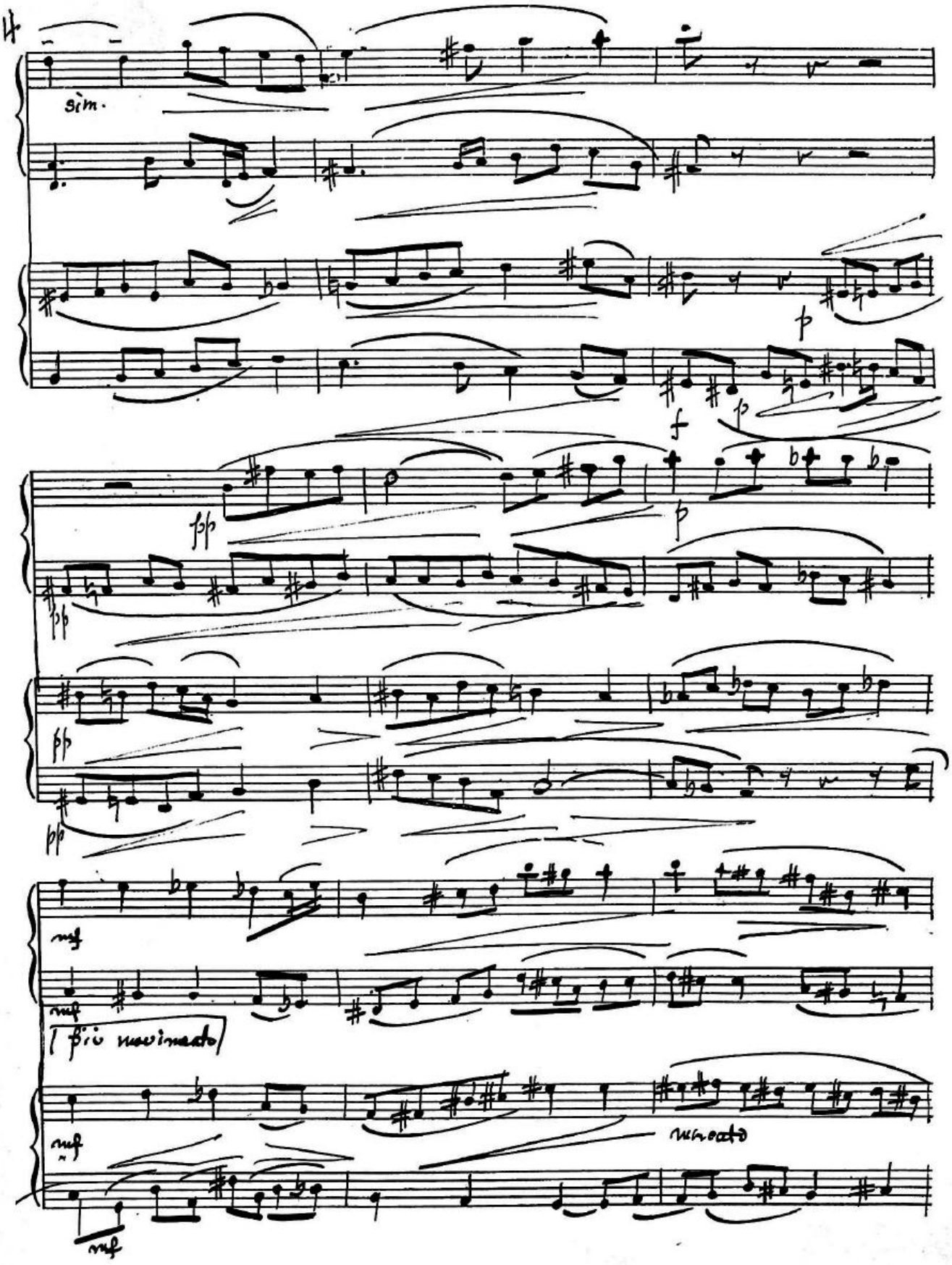
sim.
p
f
p
pp
p
pp
pp
pp
mf
mf
più movimento
mf
marcato
mf

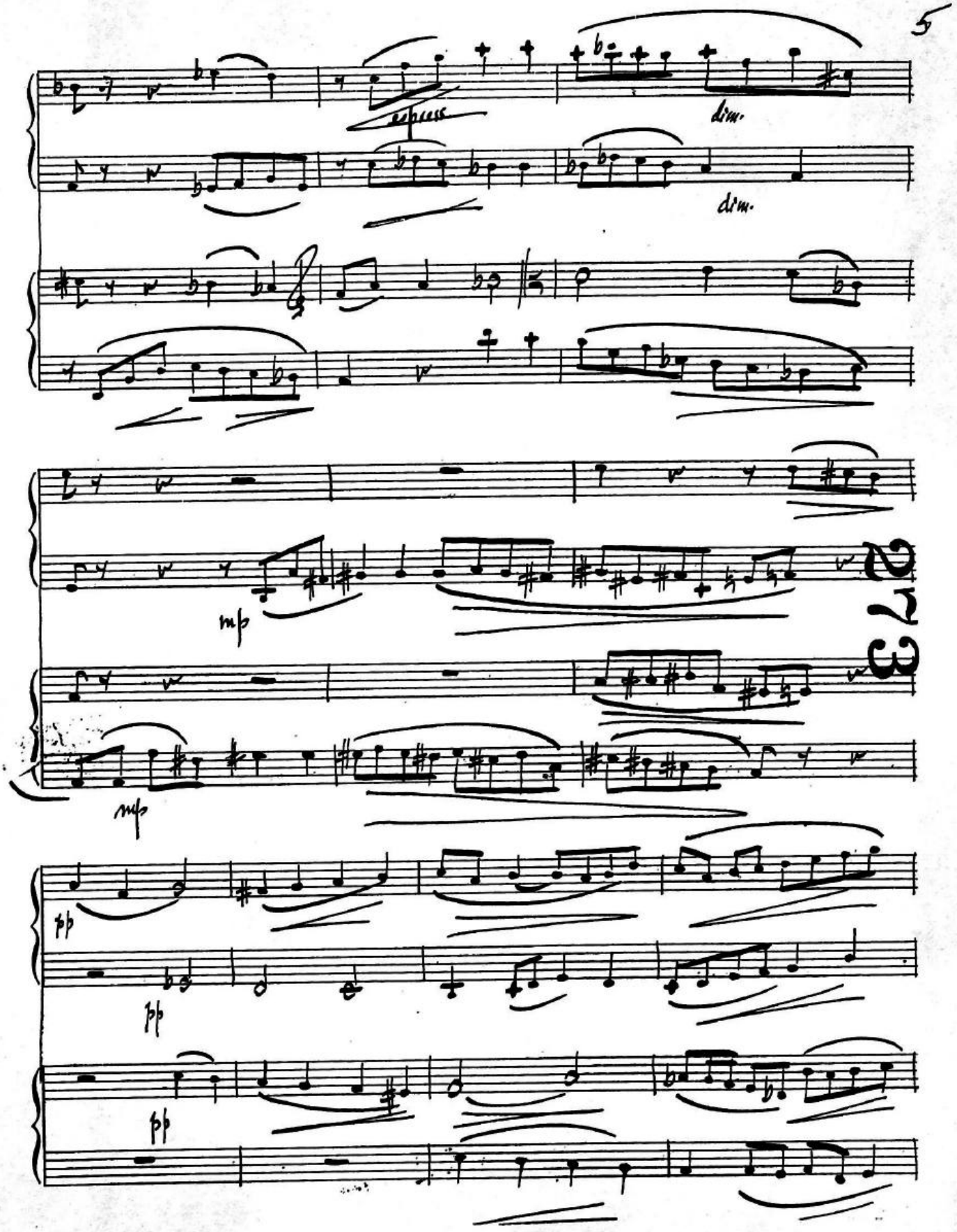
espress
dim.
dim.
mp
mp
pp
pp
pp

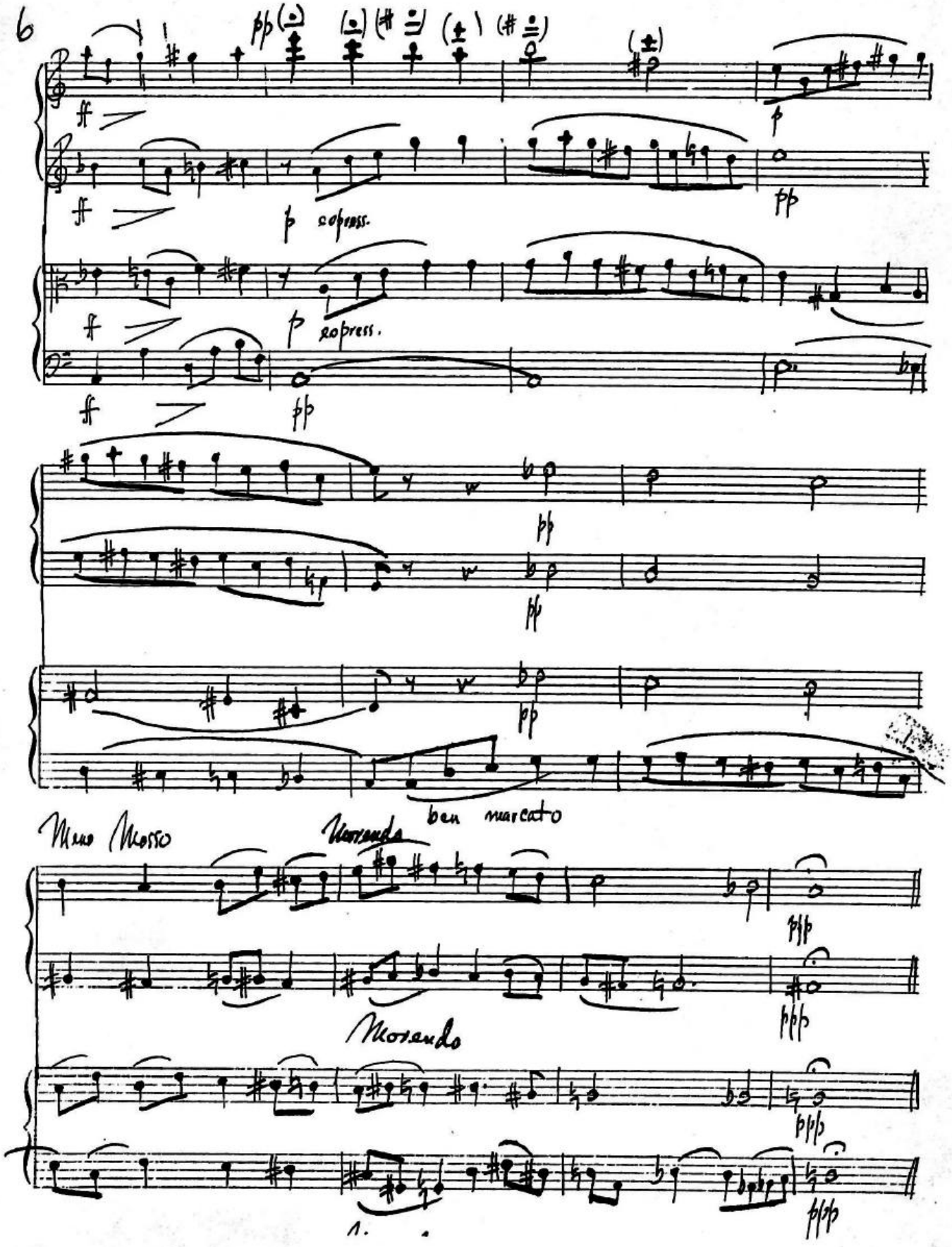
6
ff
p
sopress.
pp
ben marcato
Meno Mosso
Morendo
ppp
1.

Movement for Quartet of Viols { Pardessus de Viole / Viole d'amour / Viole de Gamba / Basse de Viole

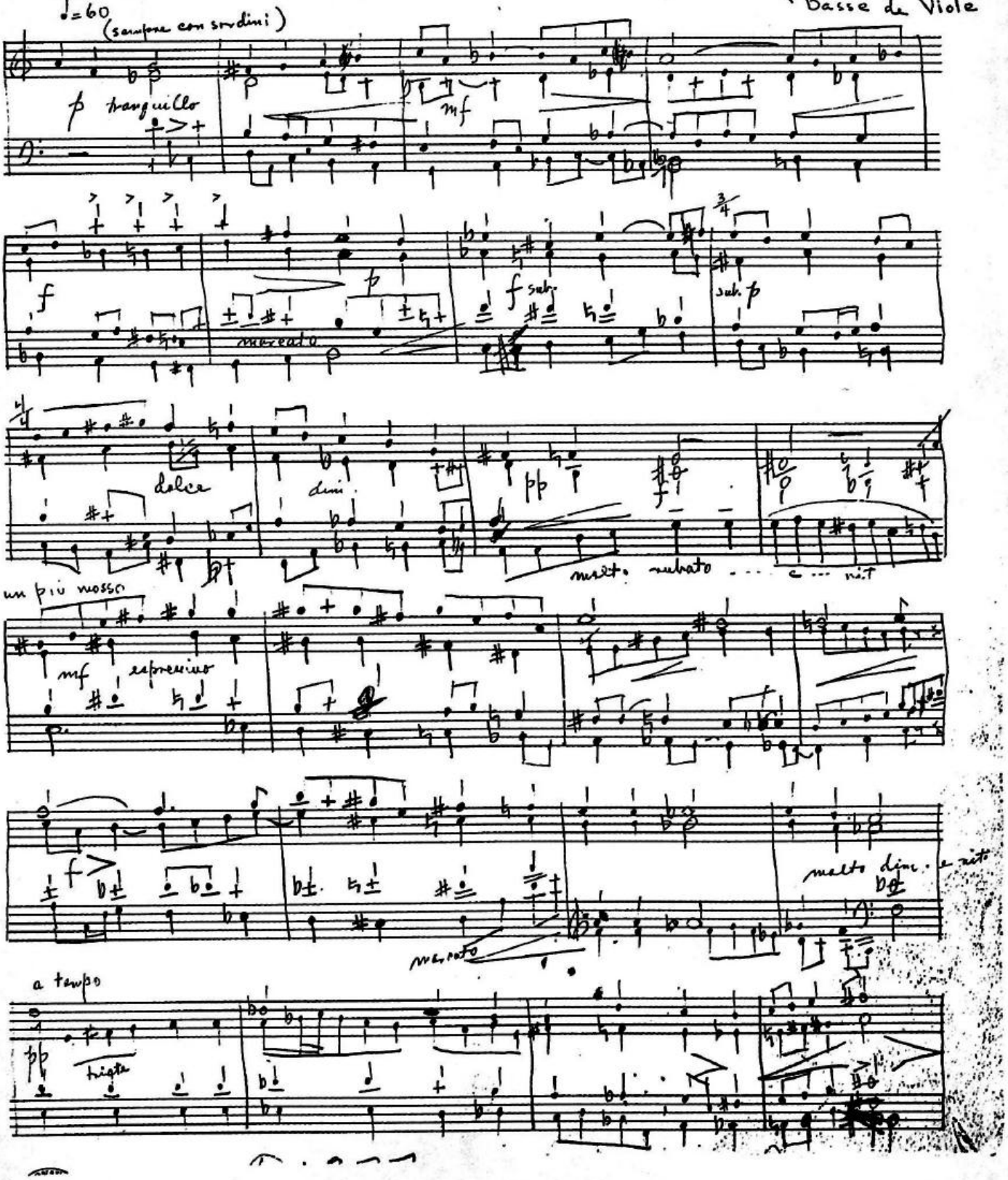

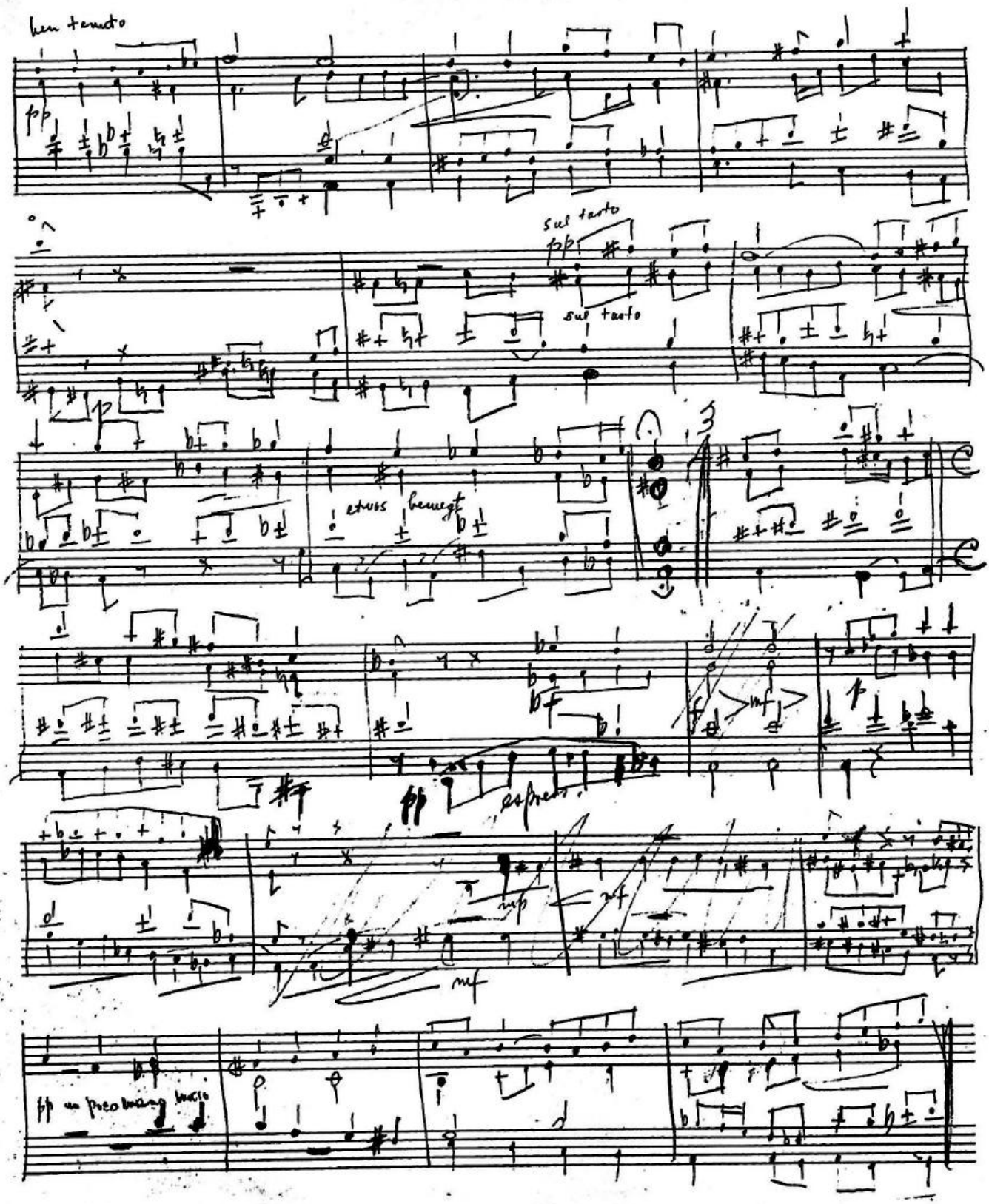
ben tenuto
pp
sul tasto
pp
sul tasto
p
etwas bewegt
3
f
mf
p
pp
espress.
mp
mf
mf
pp un poco meno vuoto

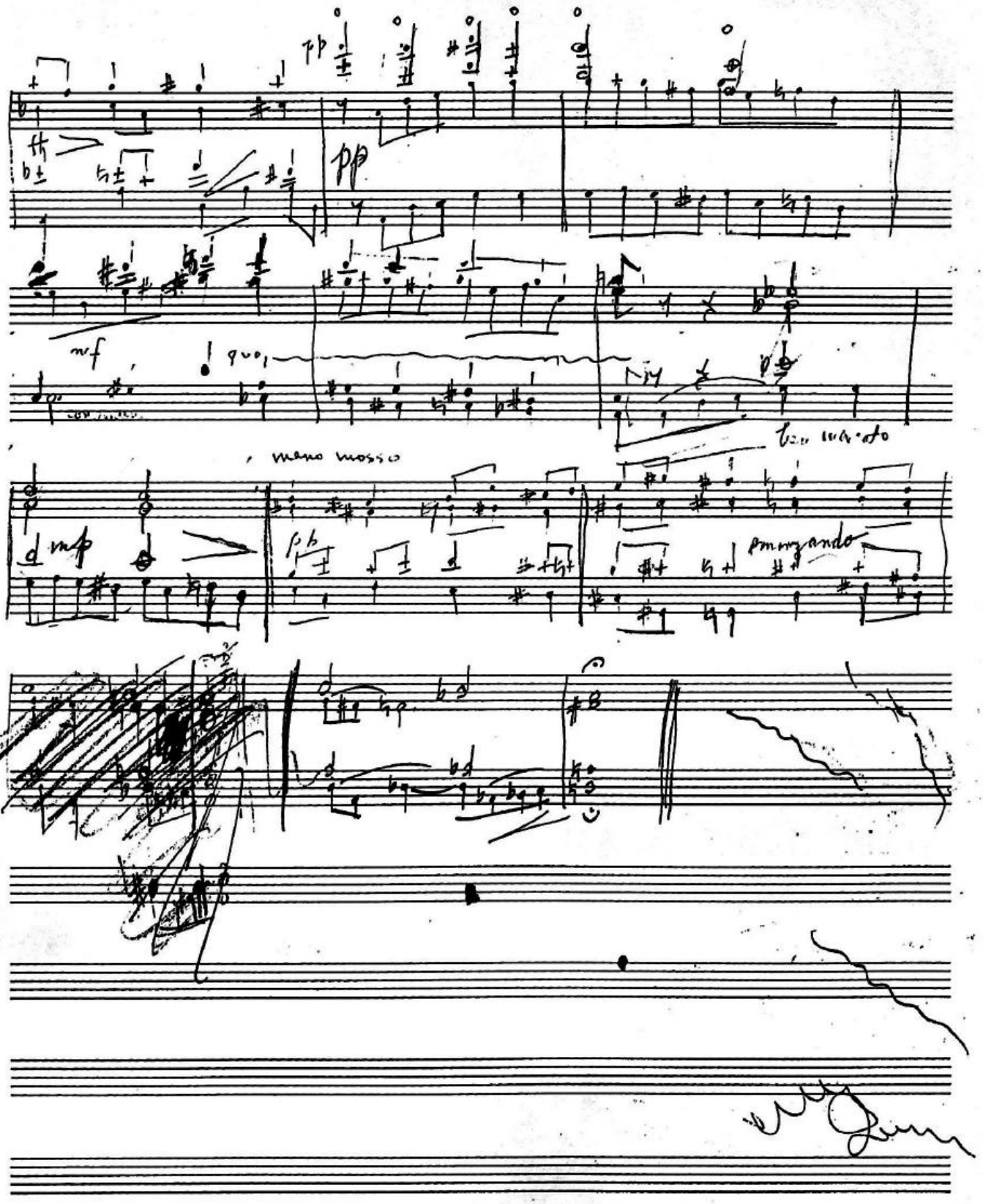
pp
mf
meno mosso
mp
pp
smorzando

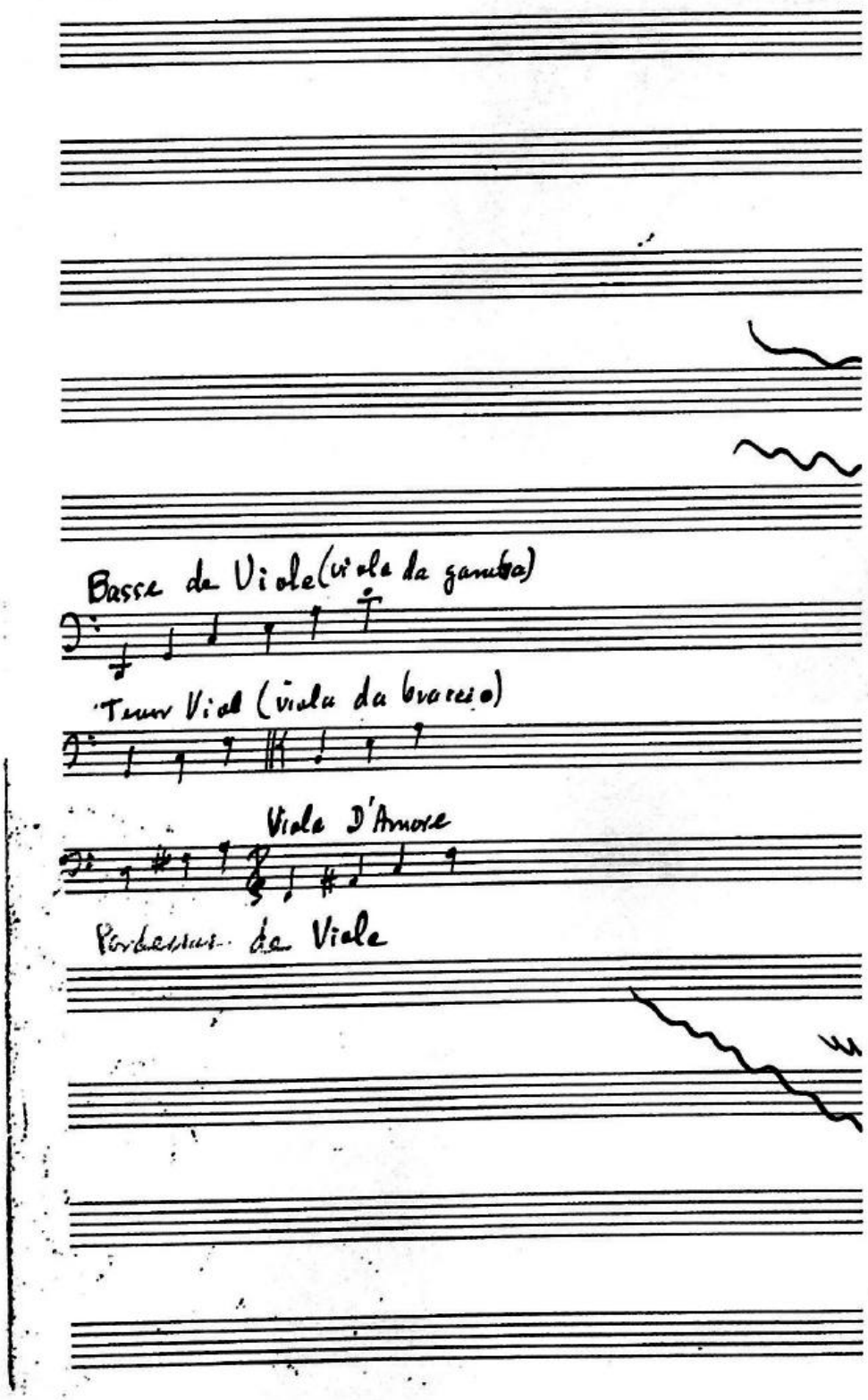
Basse de Viole (viola da gamba)
Tenor Viol (viola da braccio)
Viola D'Amore
Pardessus de Viole