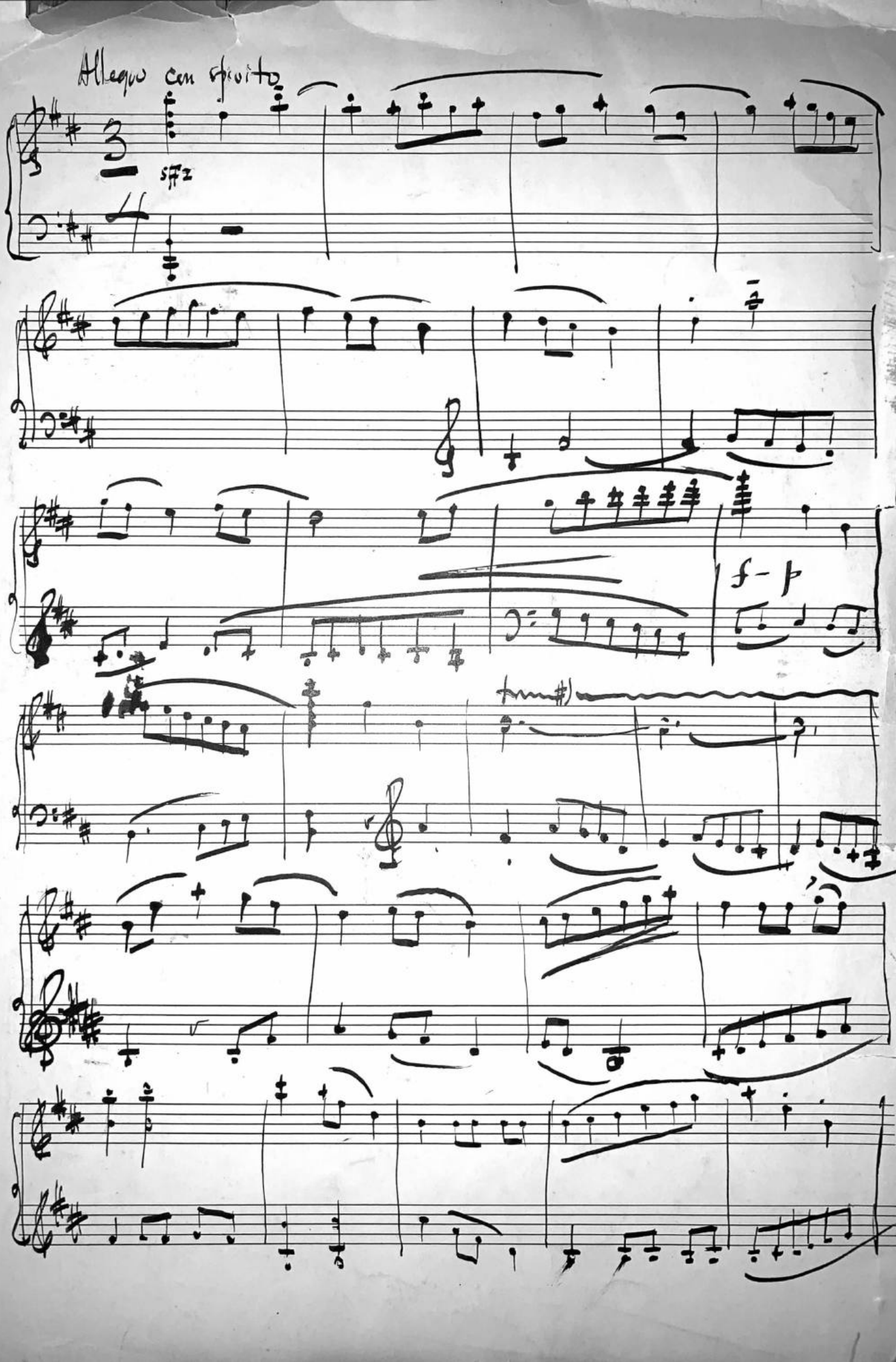
Allegro con spirito
sfz
f-p

Puccini: Sister Angelica
GIANNI SCHICCI
O mio BAB
IL TABARO

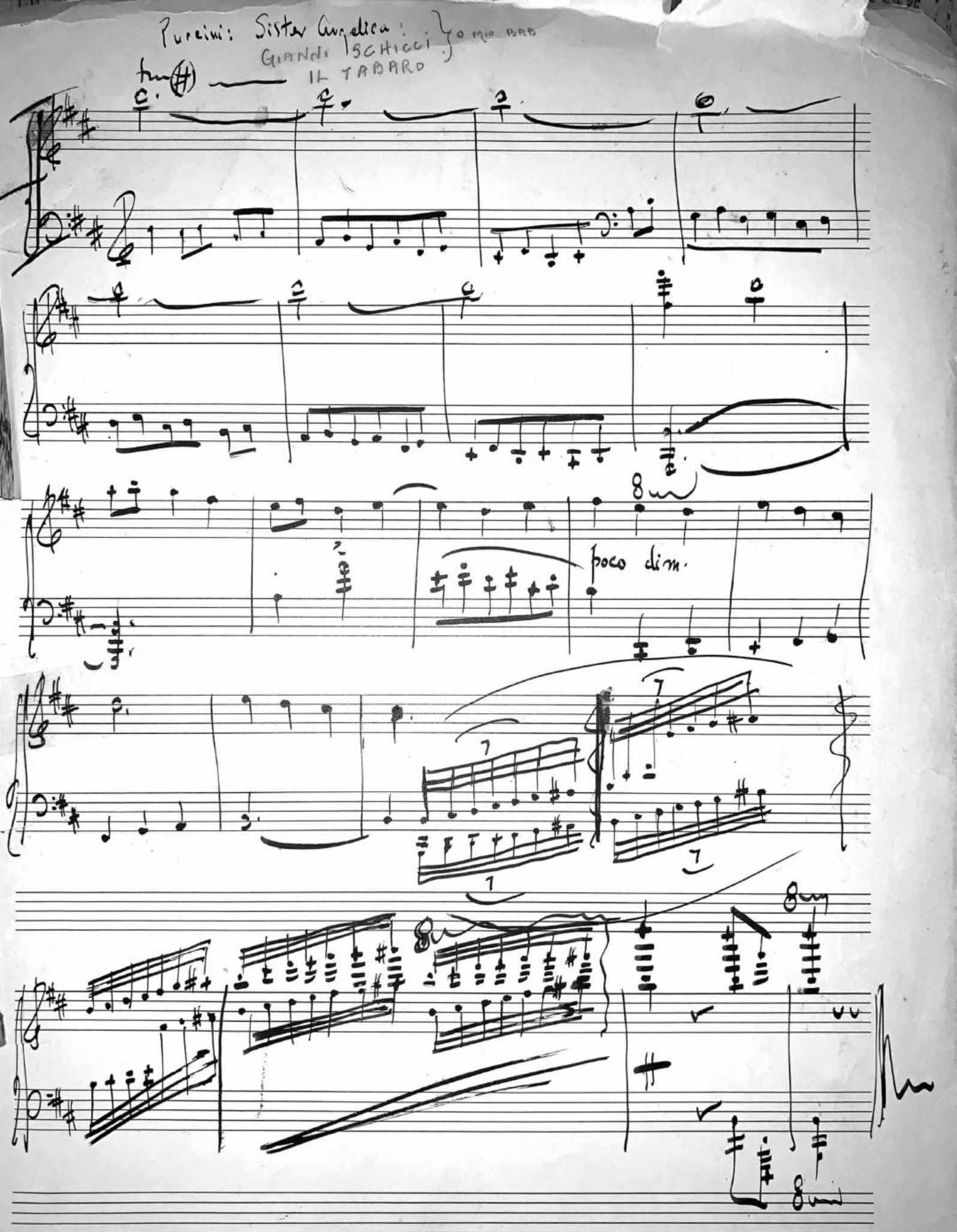

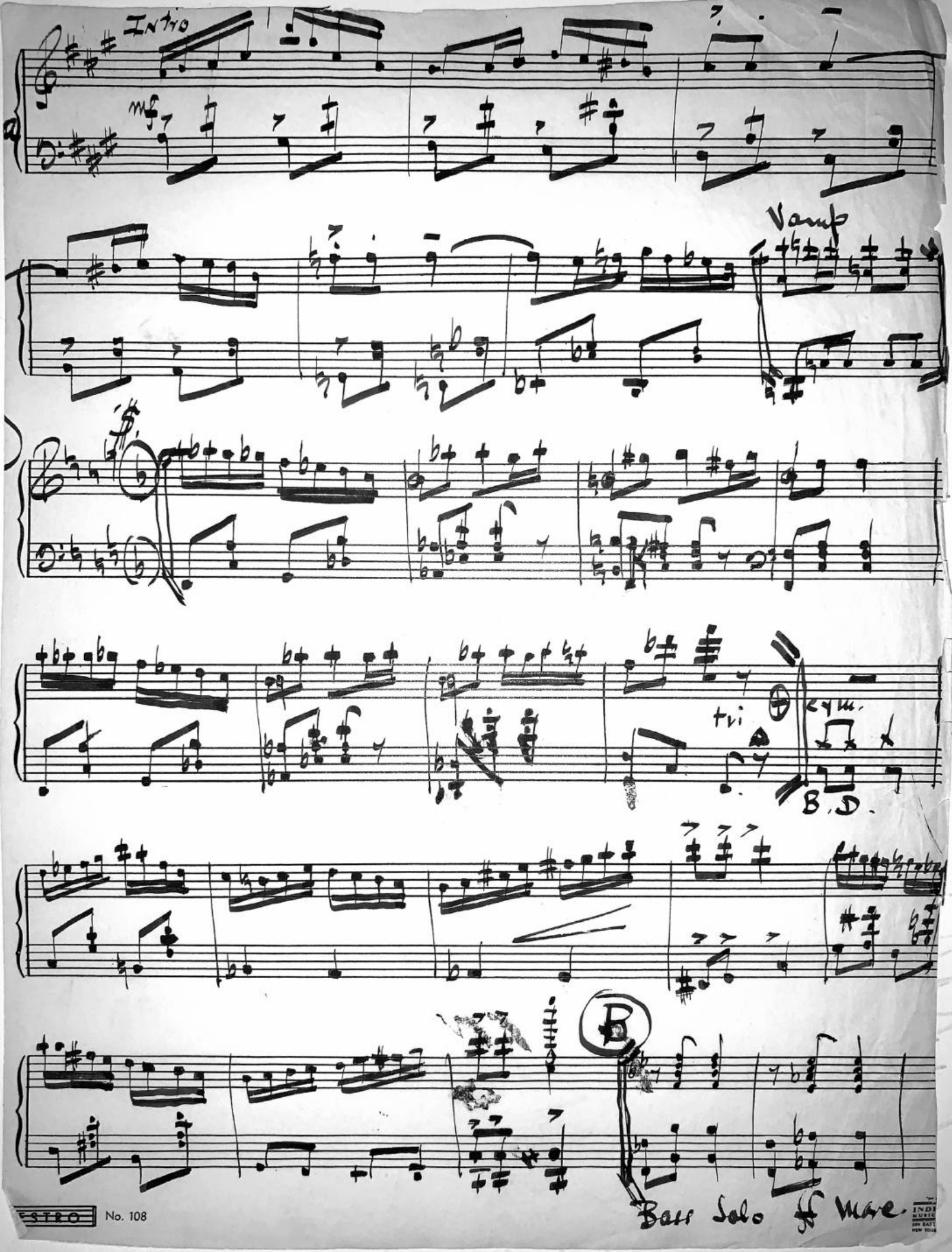
Intro
mf
Vamp
tri
cym.
B.D.
B
Bass Solo ad lib.

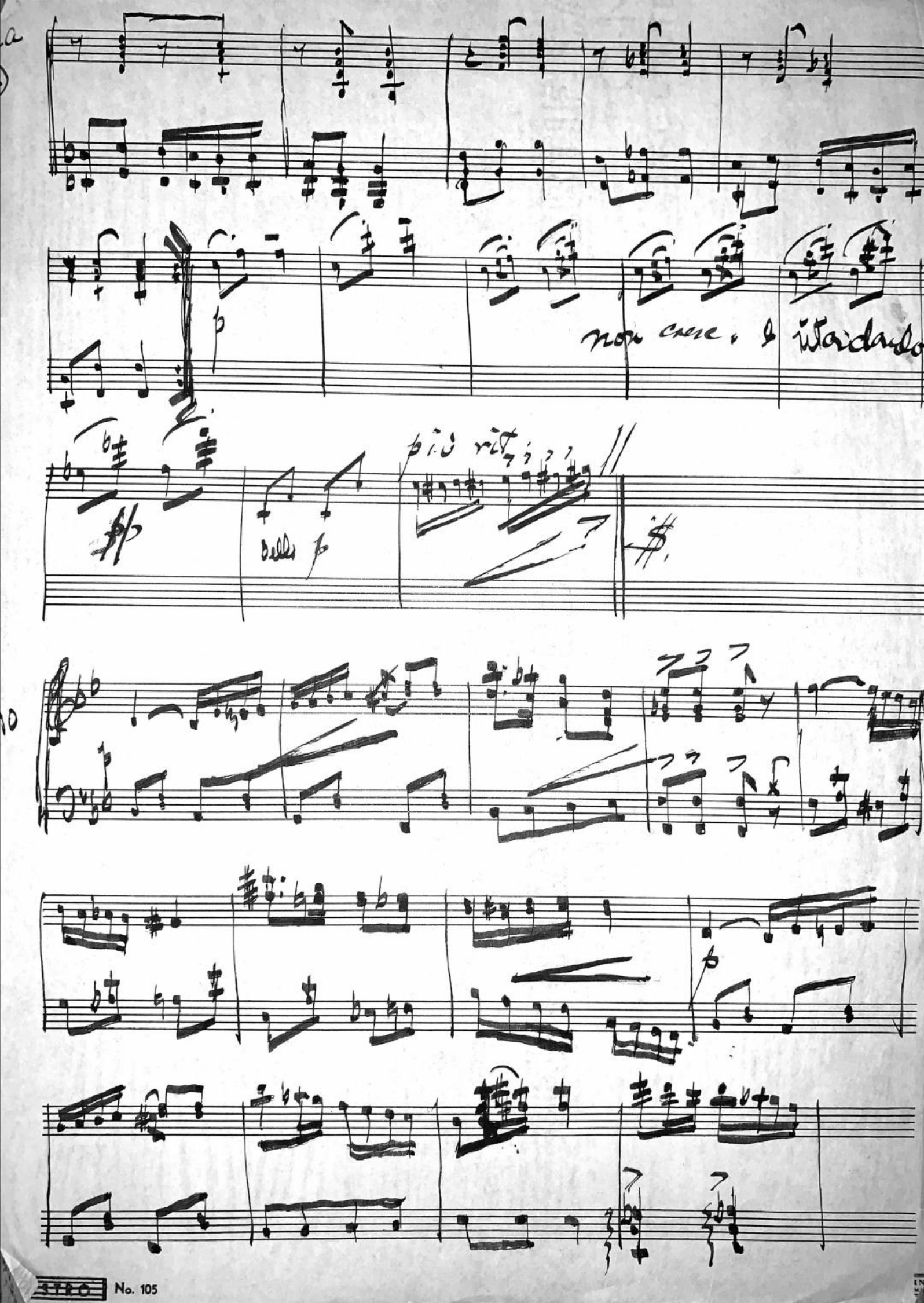
più rit.
bella

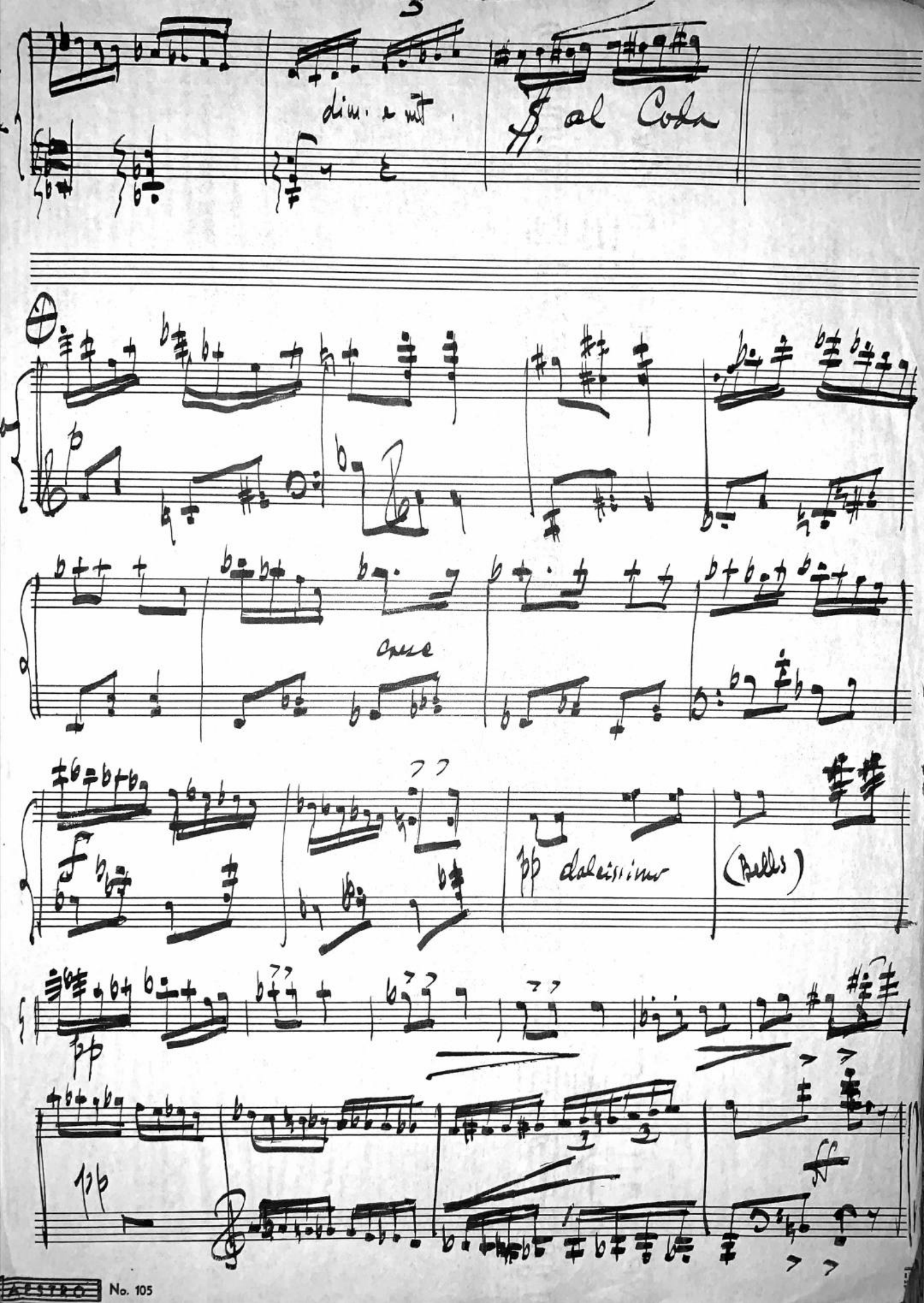
dim. e rit.
D. al Coda
cresc
pp dolcissimo
(Bells)
ff

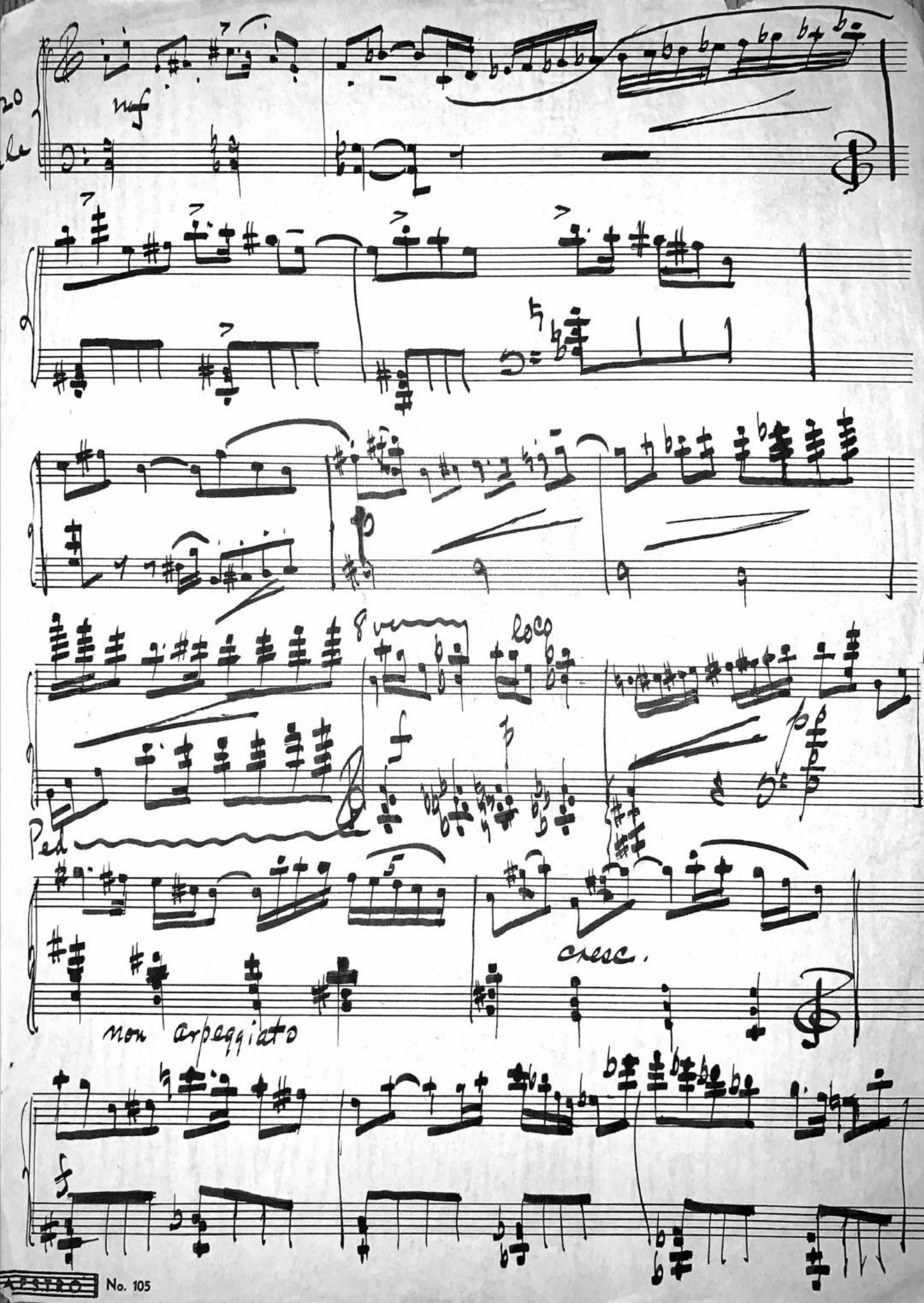
mf
loco
Ped
cresc.
non arpeggiato

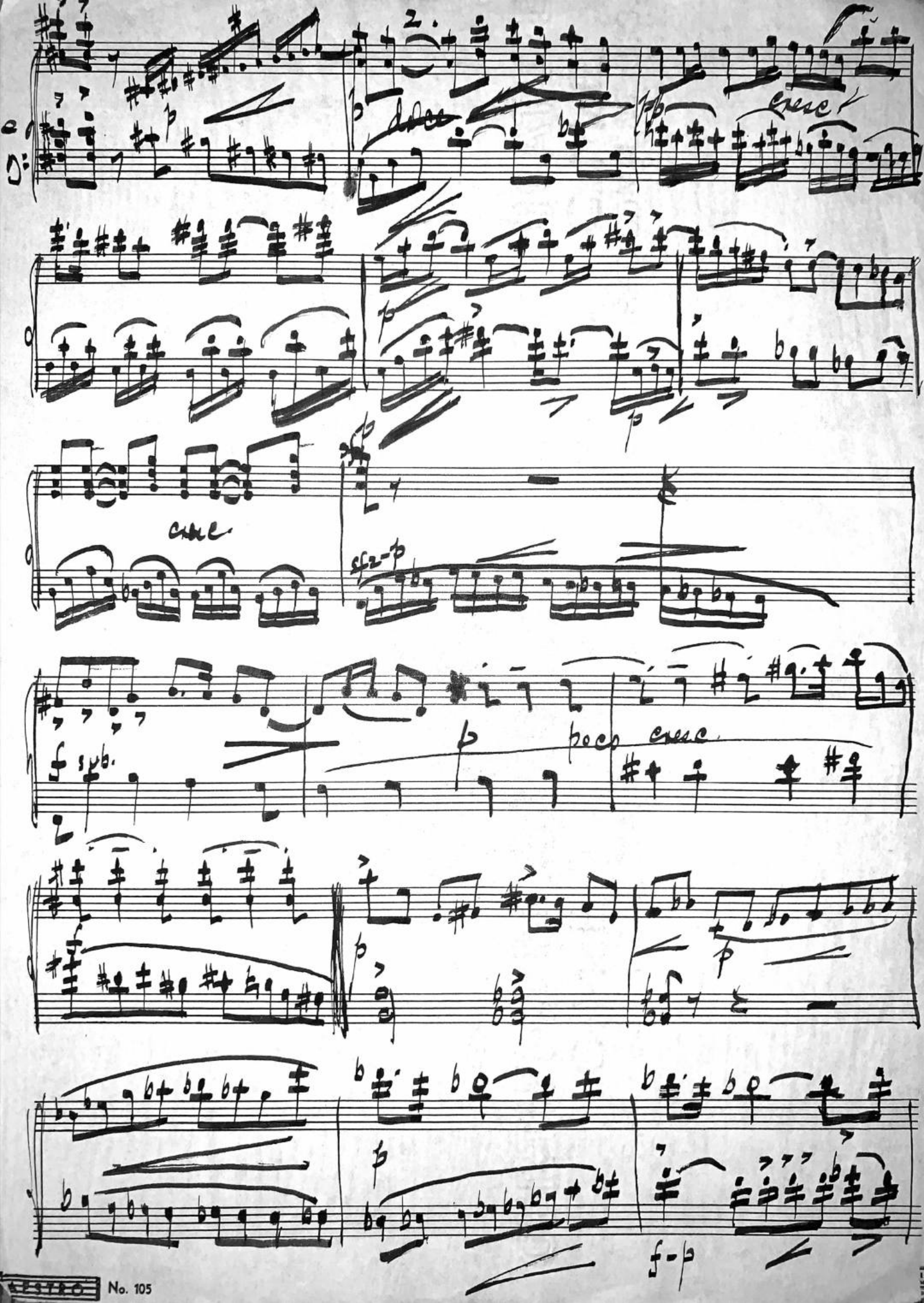
cresc
cresc
sfz-p
poco cresc
f-p

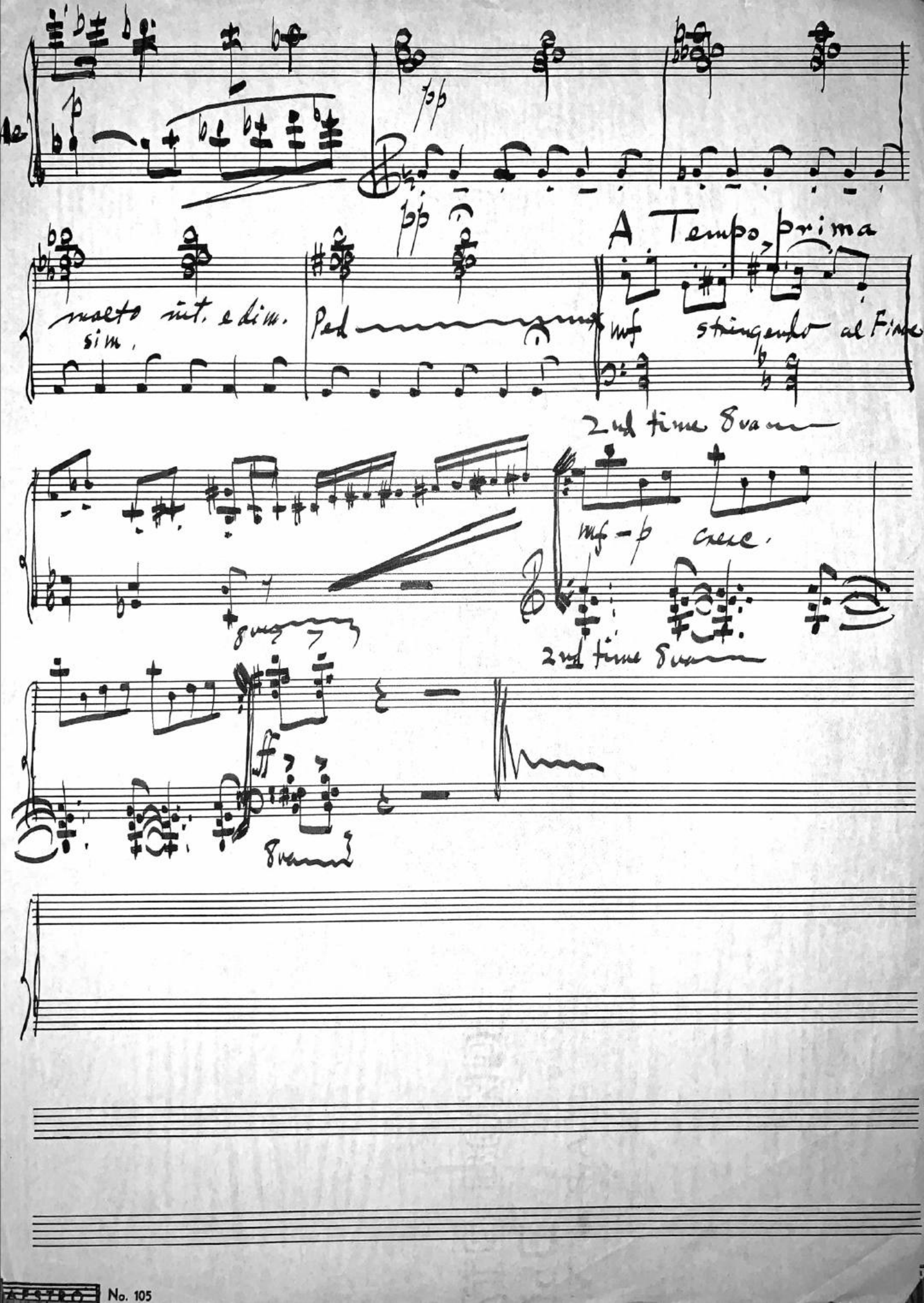
A Tempo, prima
molto ten. e dim. sim.
Ped
mf
stringendo al Fine
2nd time 8va
mf - p
cresc.
2nd time 8va
8va
ff
8va

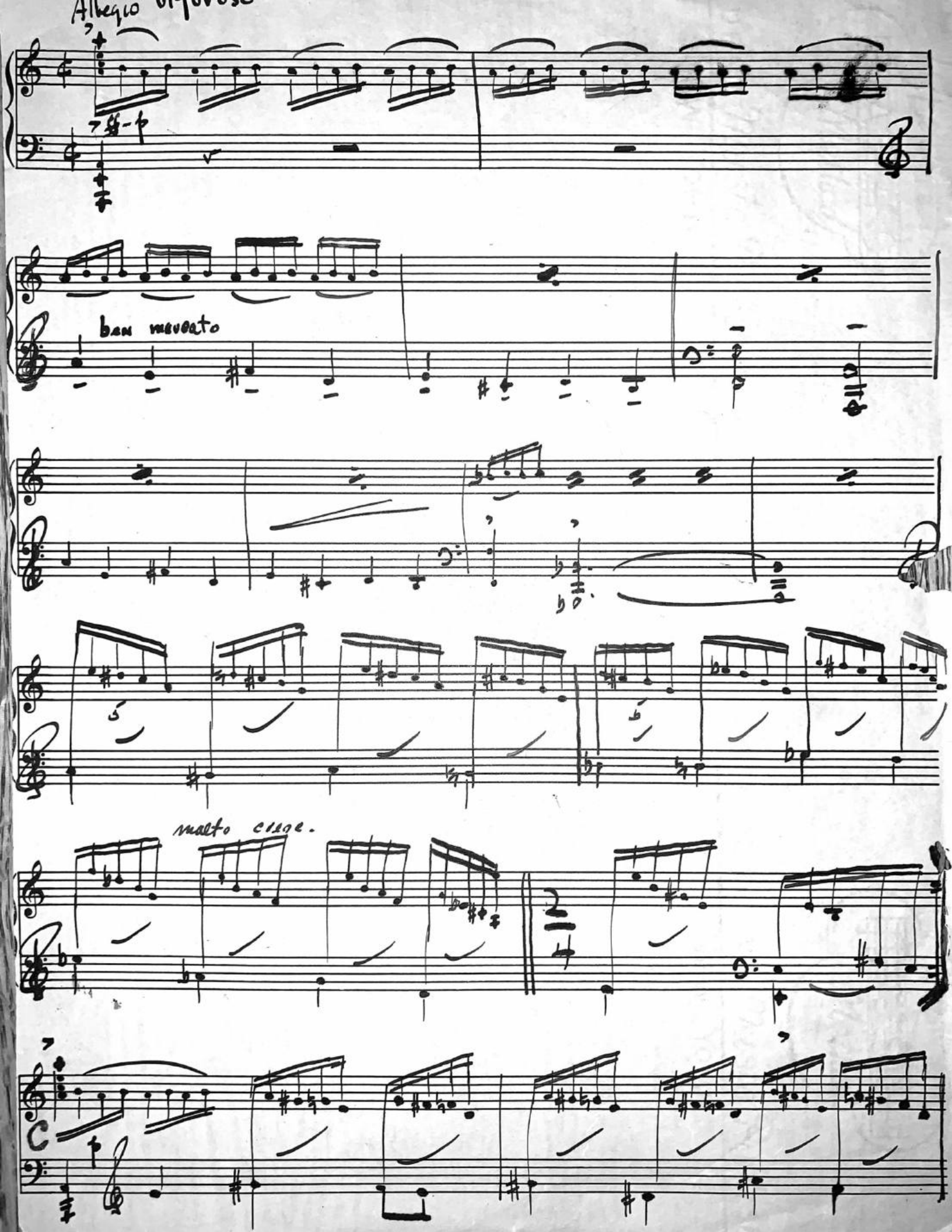
Allegro impetuoso
ben marcato
molto cresc.

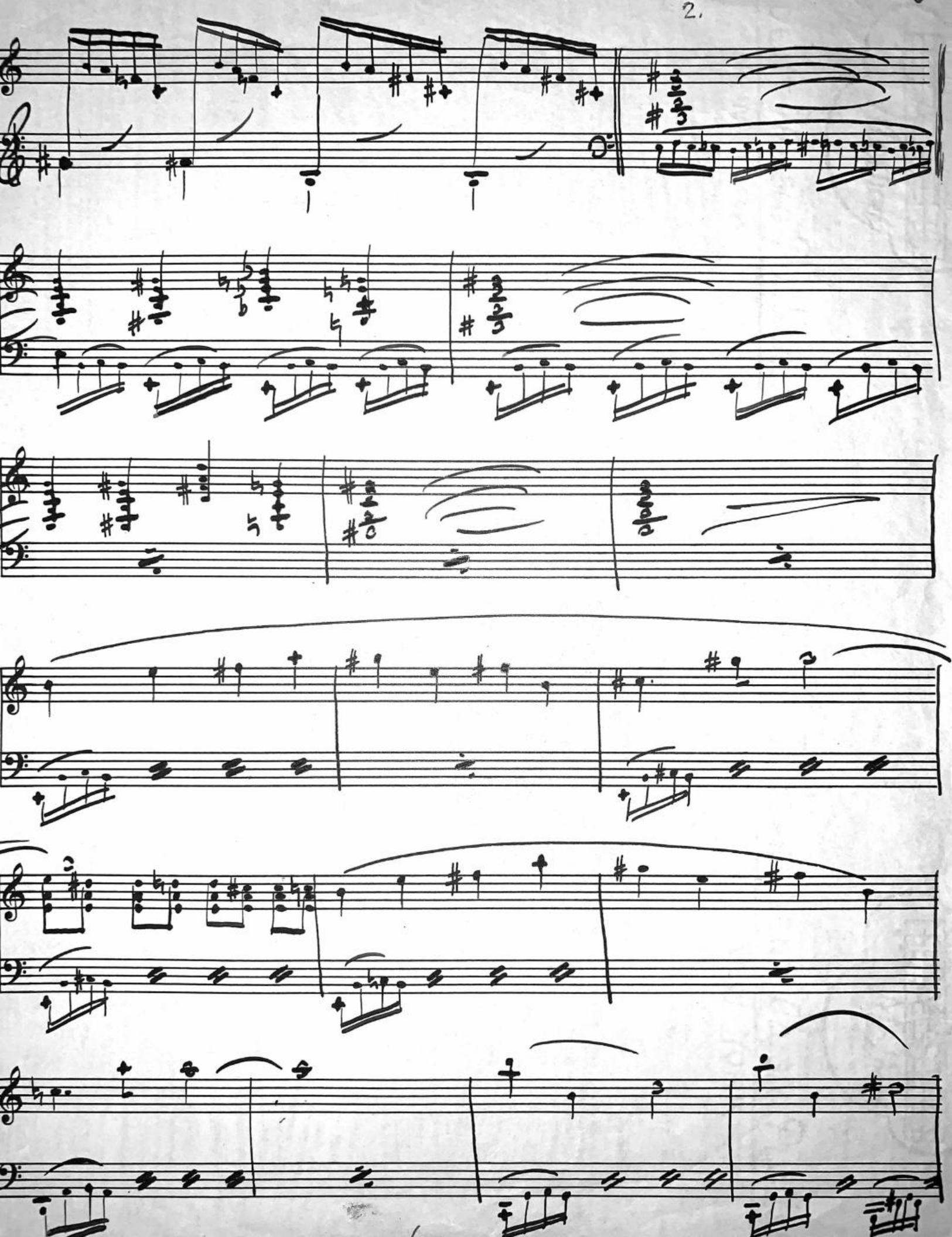

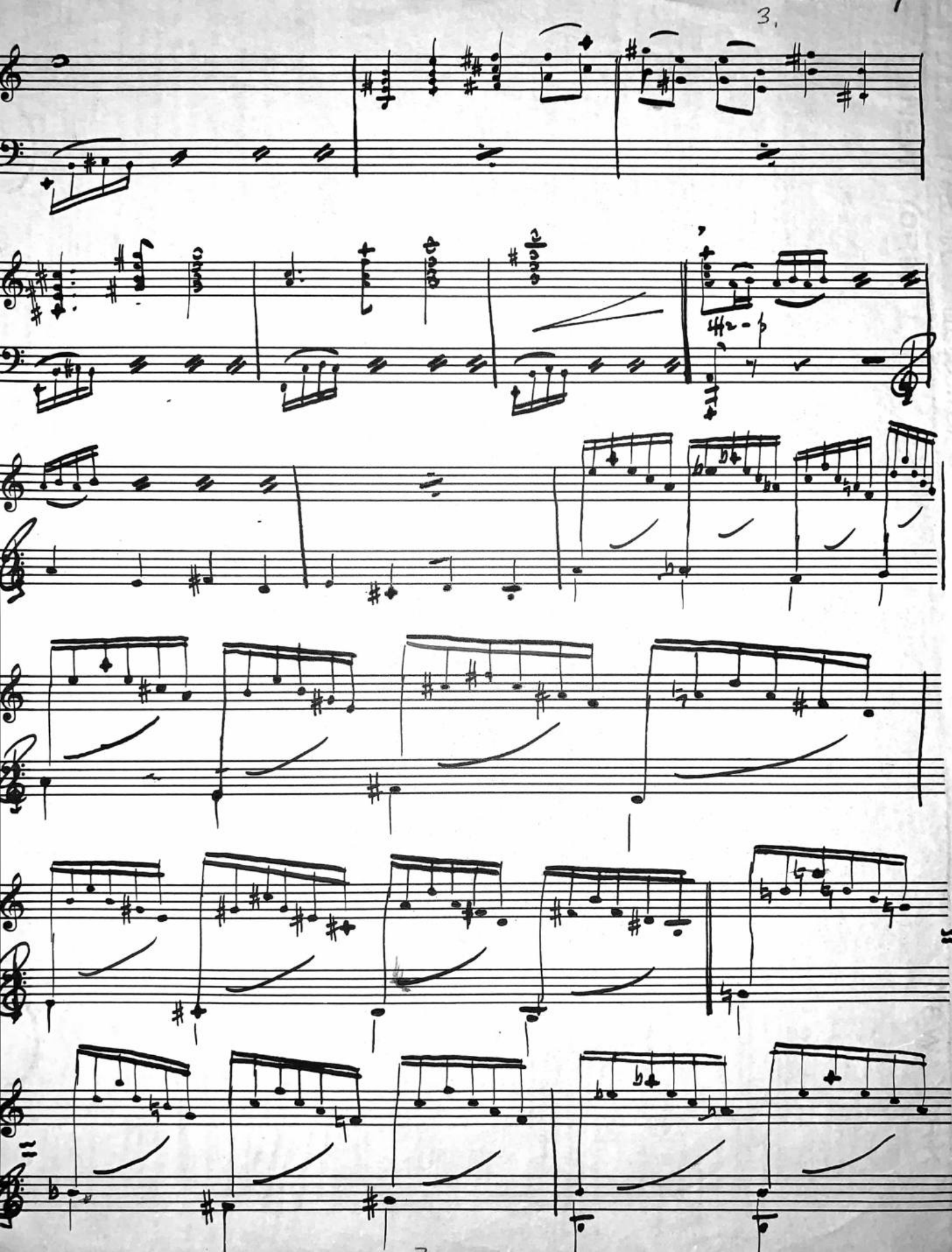

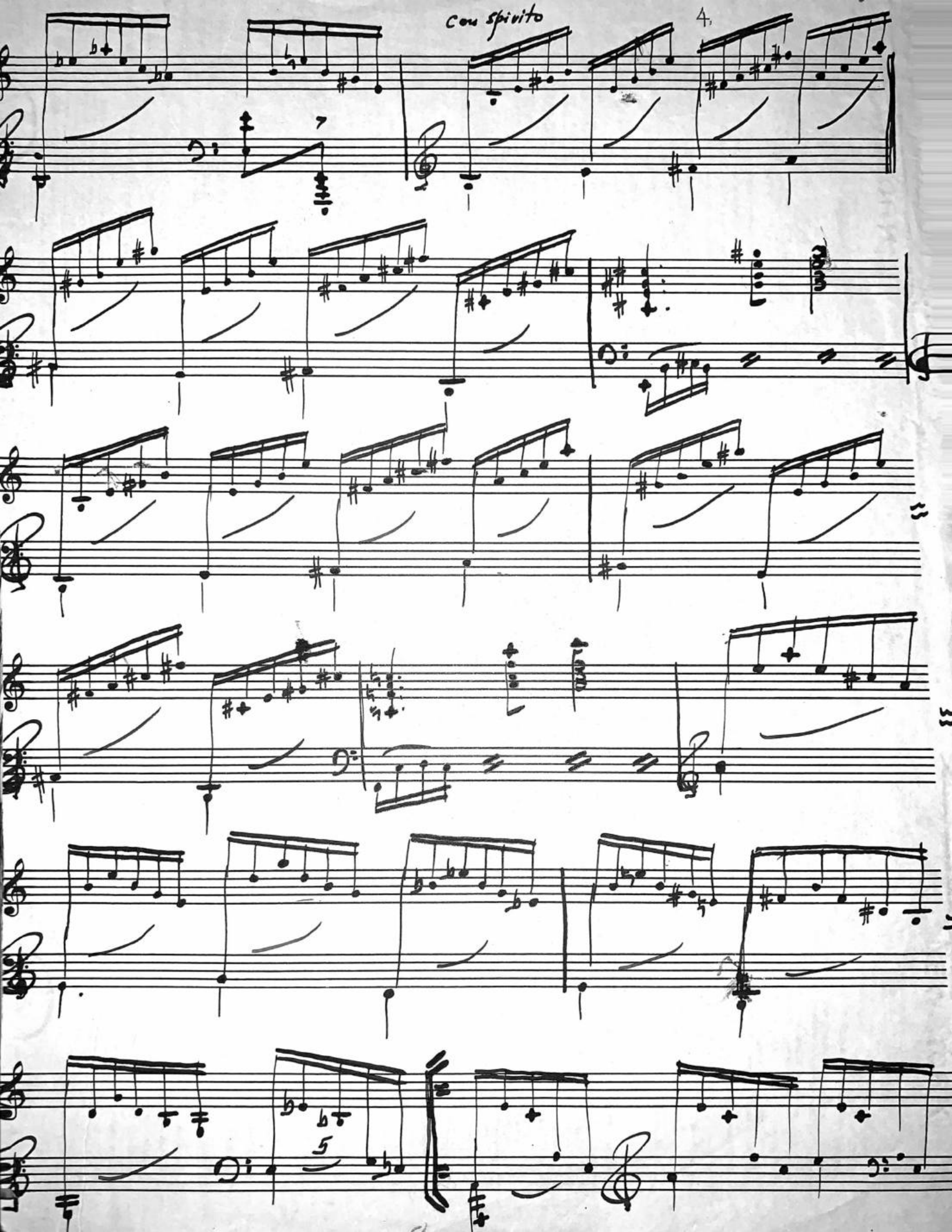
con spirito

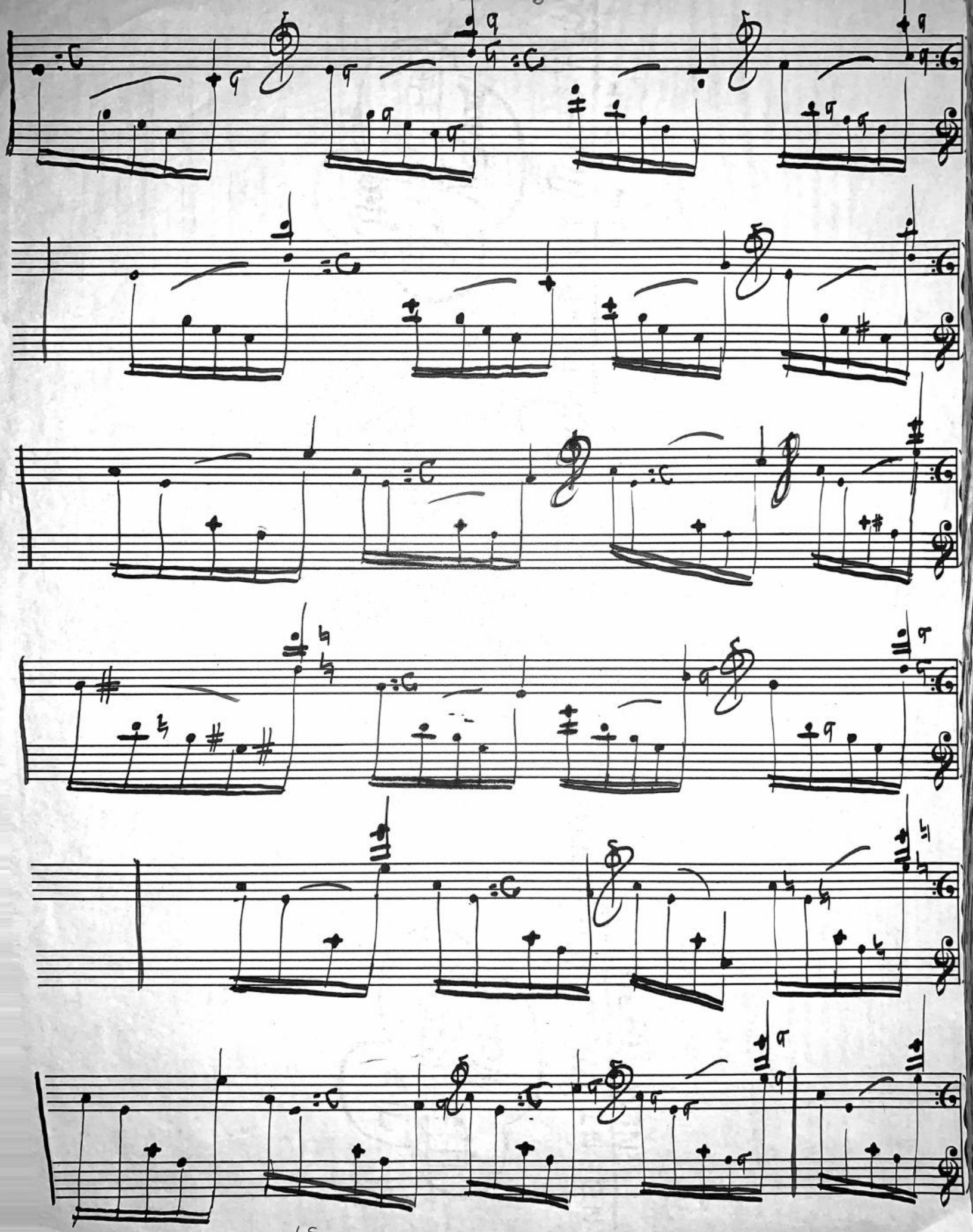

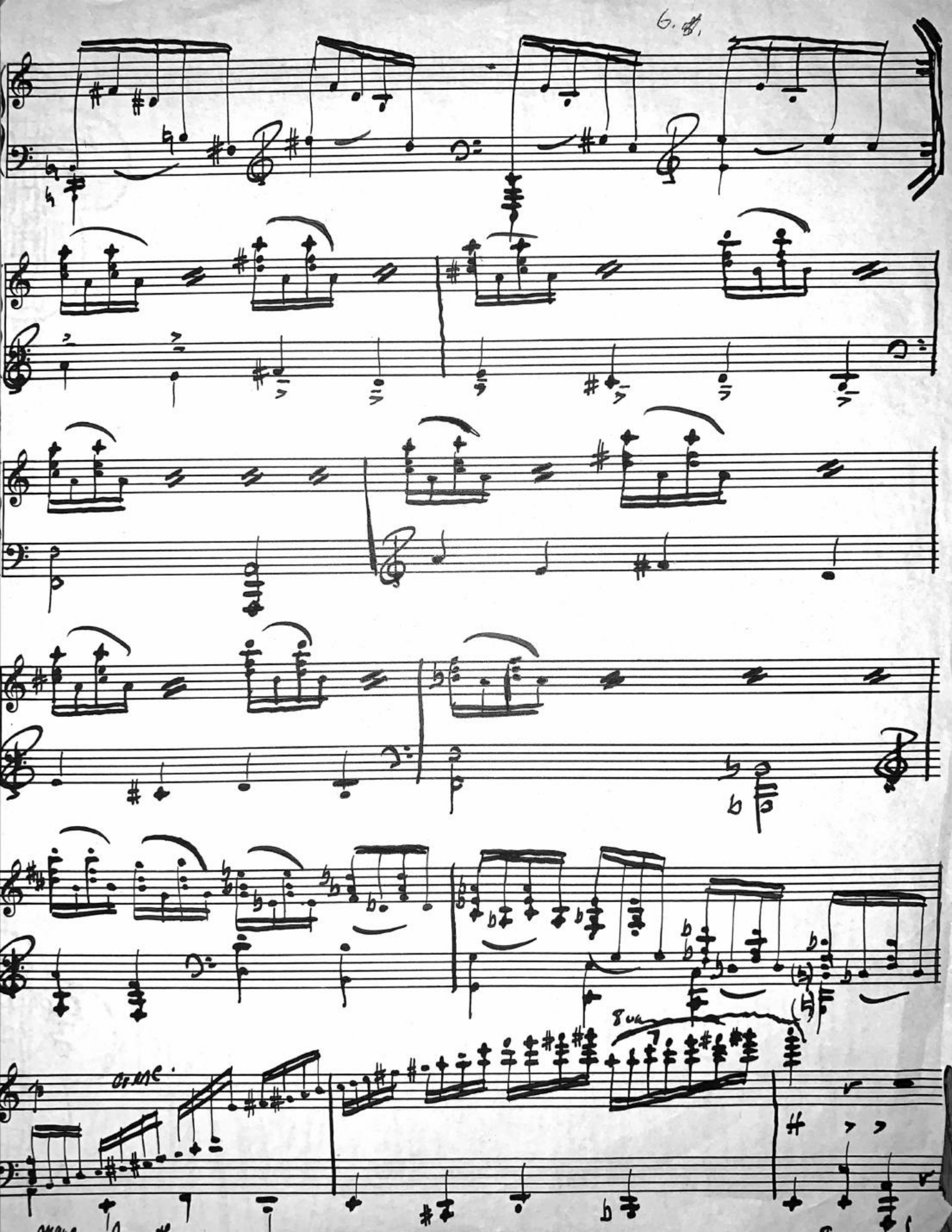
8va

40

Presto (♪ = 180)

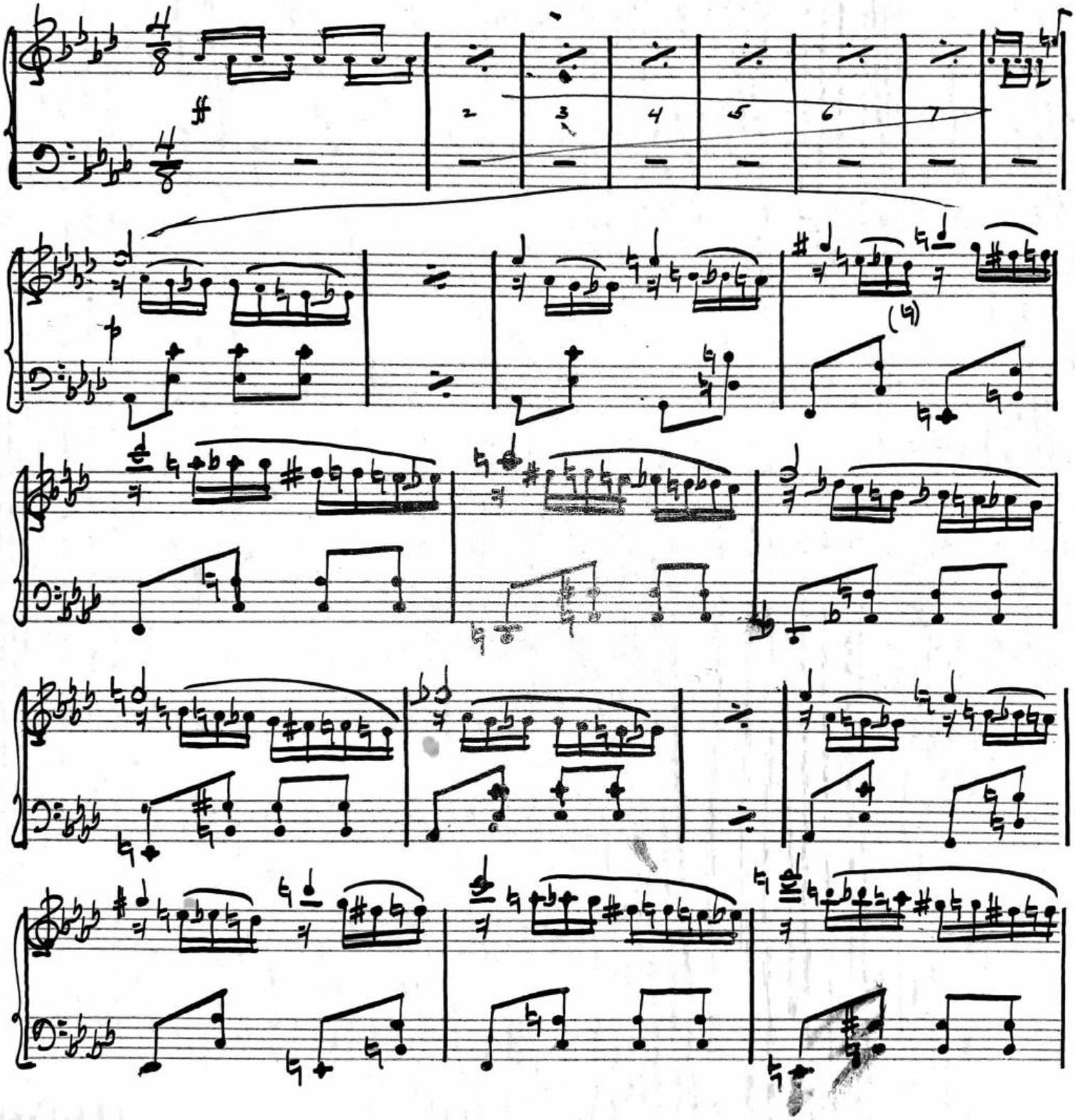

ARNOLD ARNSTEIN 150 W. 46th Street New York 19, N.Y.

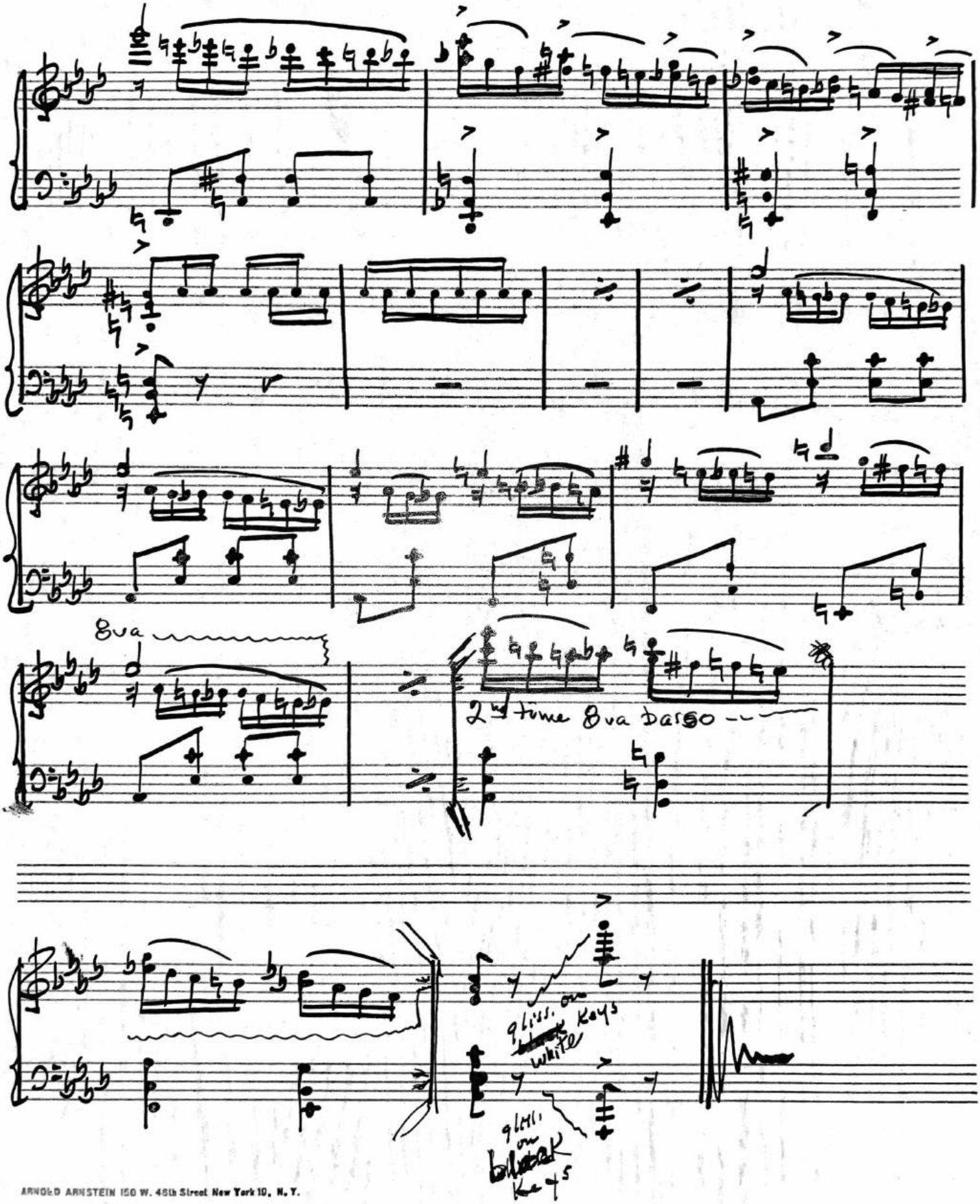

ARNOLD ARNSTEIN 150 W. 46th Street New York 19, N. Y.

IX

Allegro maestoso

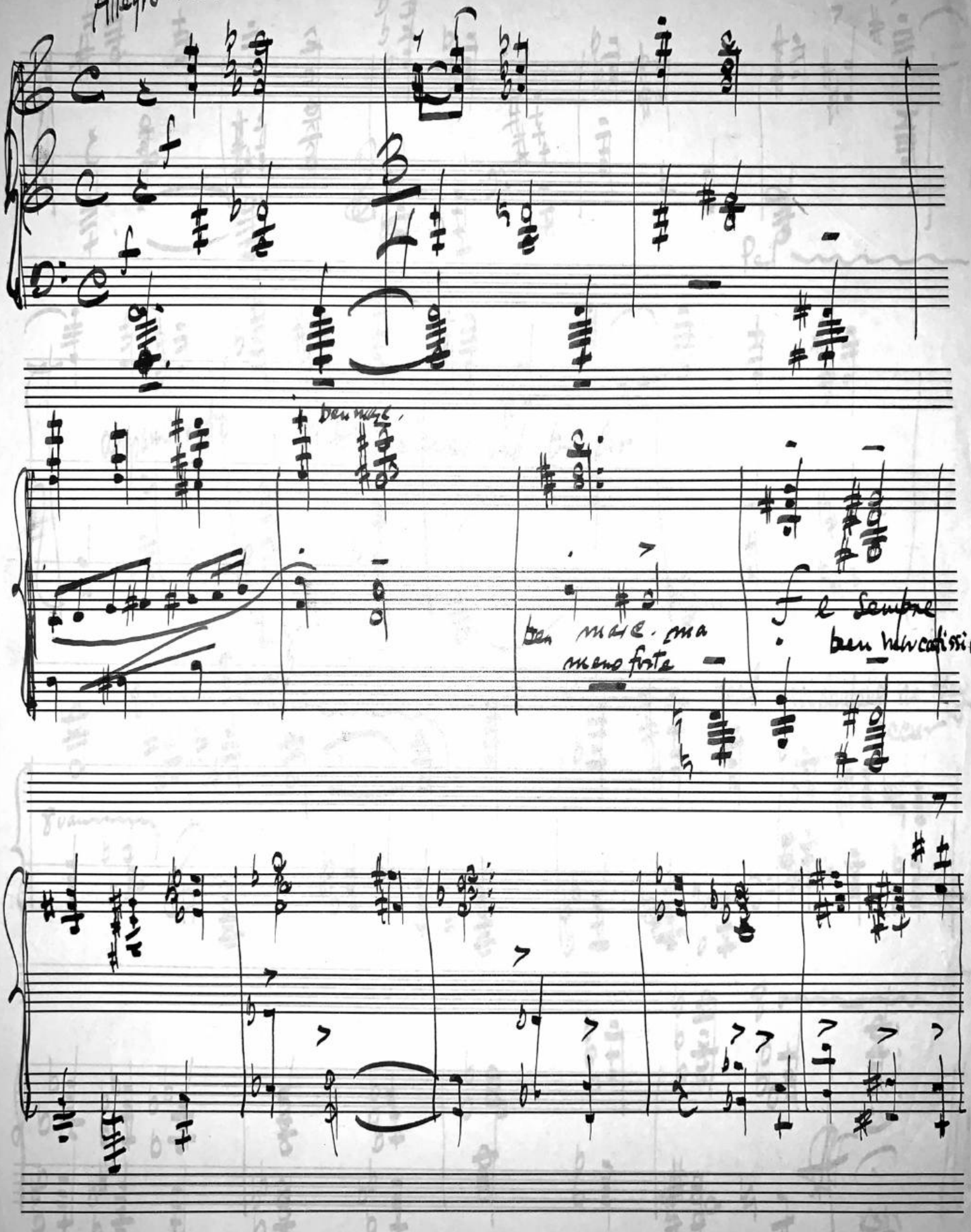

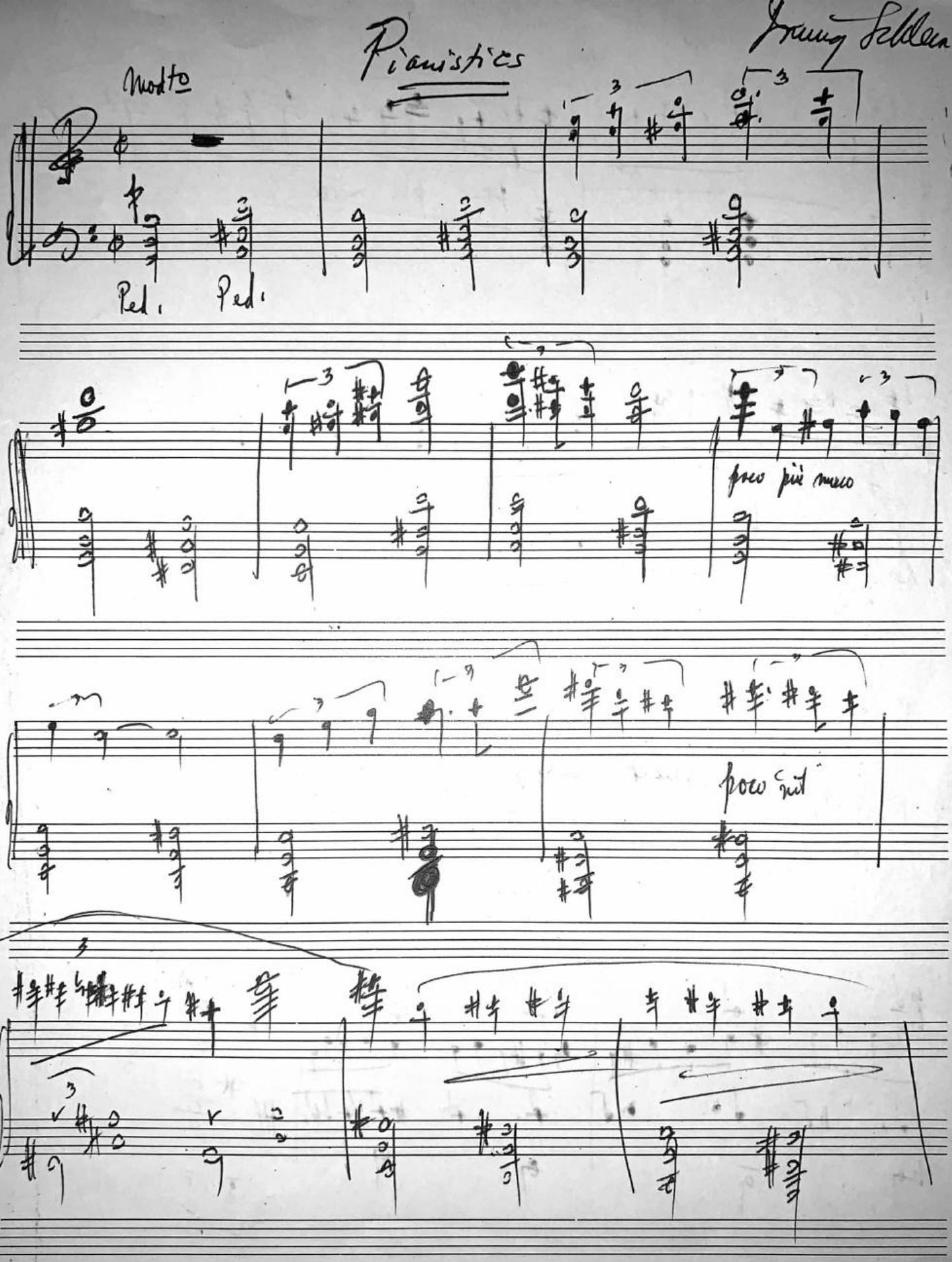

Carl Fischer, Inc., New York.
No. 4-12 lines.
Printed in U. S. A.

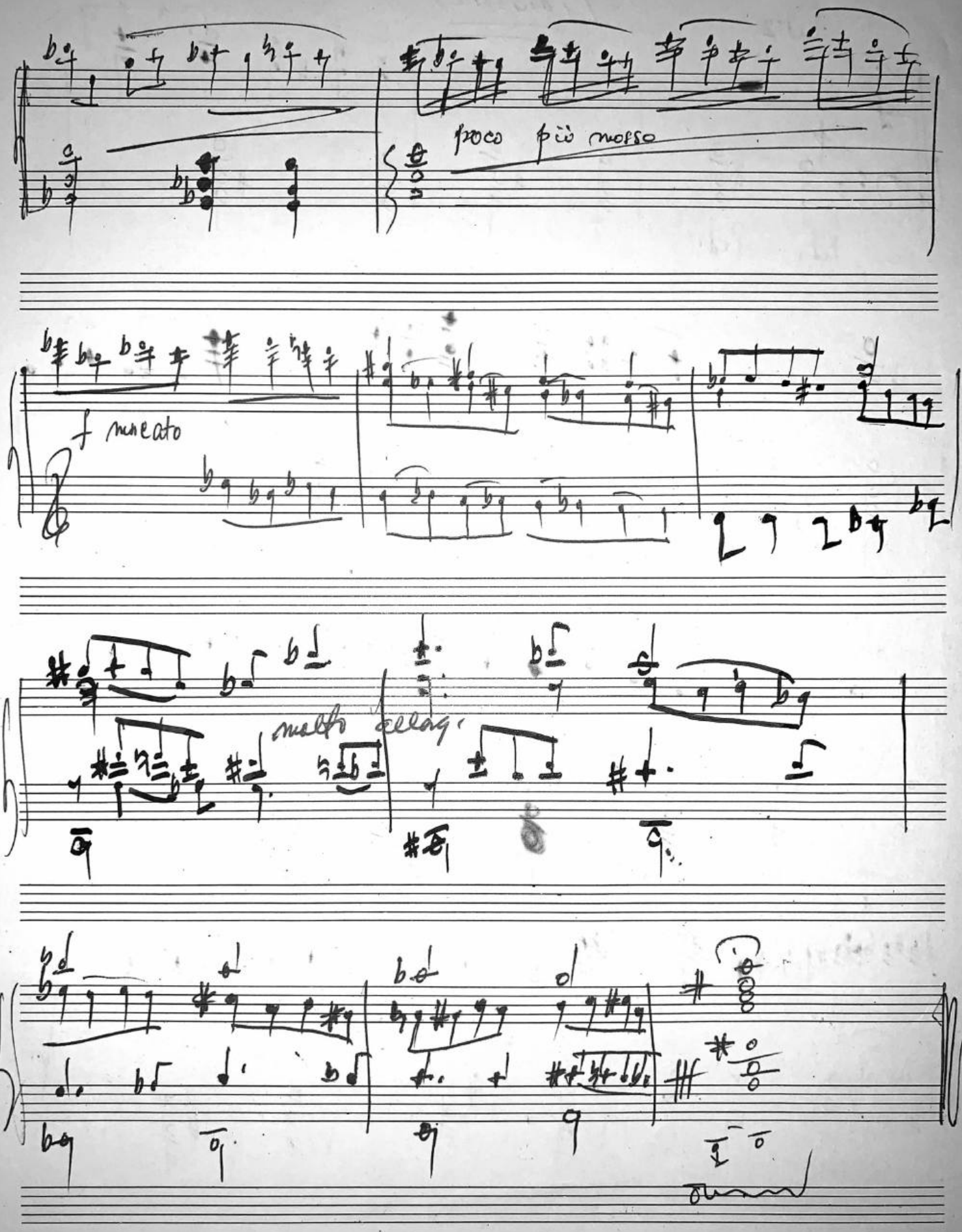
poco più mosso
f marcato
molto cresc.