IRVING SCHLEIN
ASCAP

Allegro Molto PLAY ON YOUR HARP, L'IL' DAVID

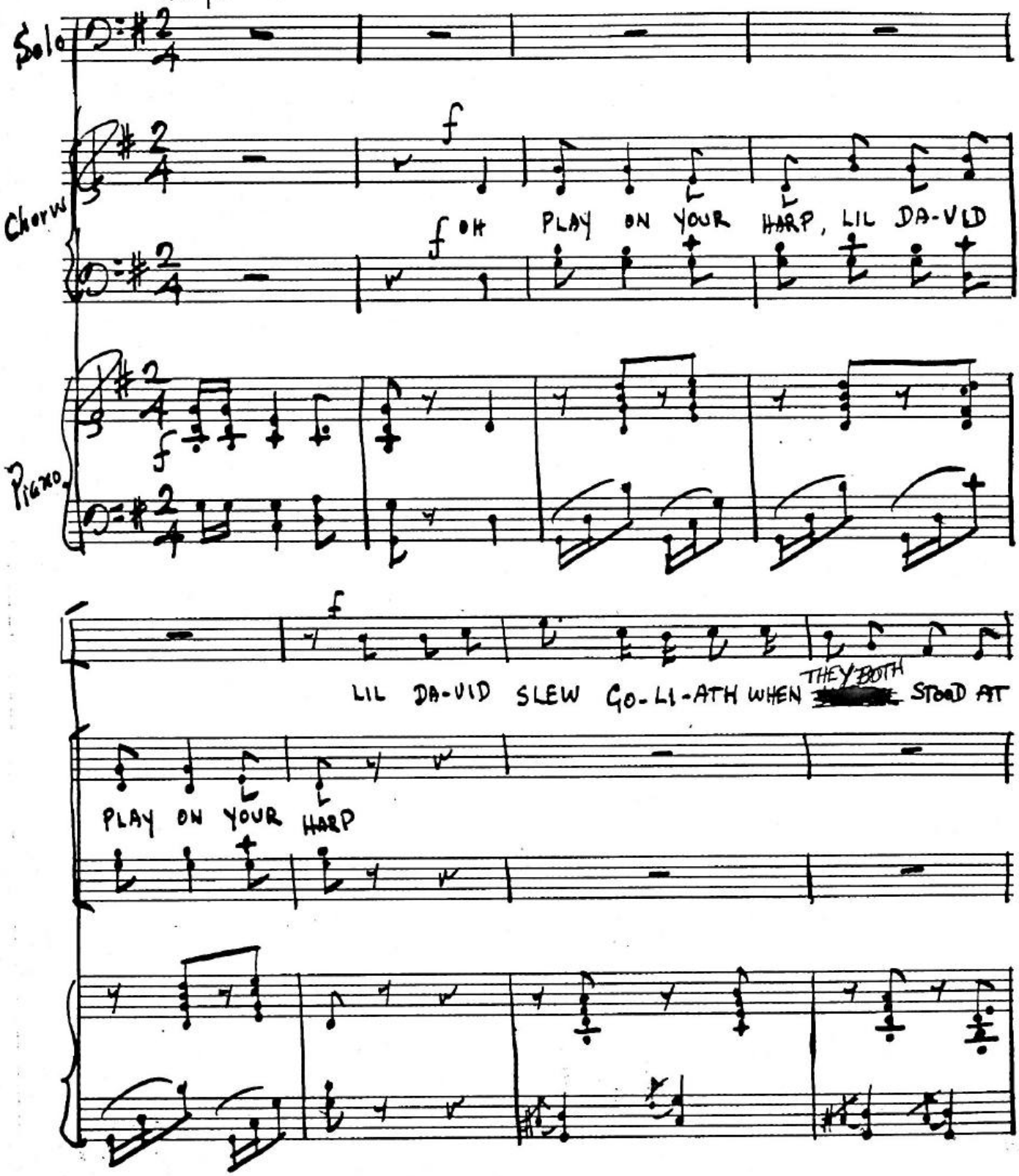

©Peter Schlein 2000

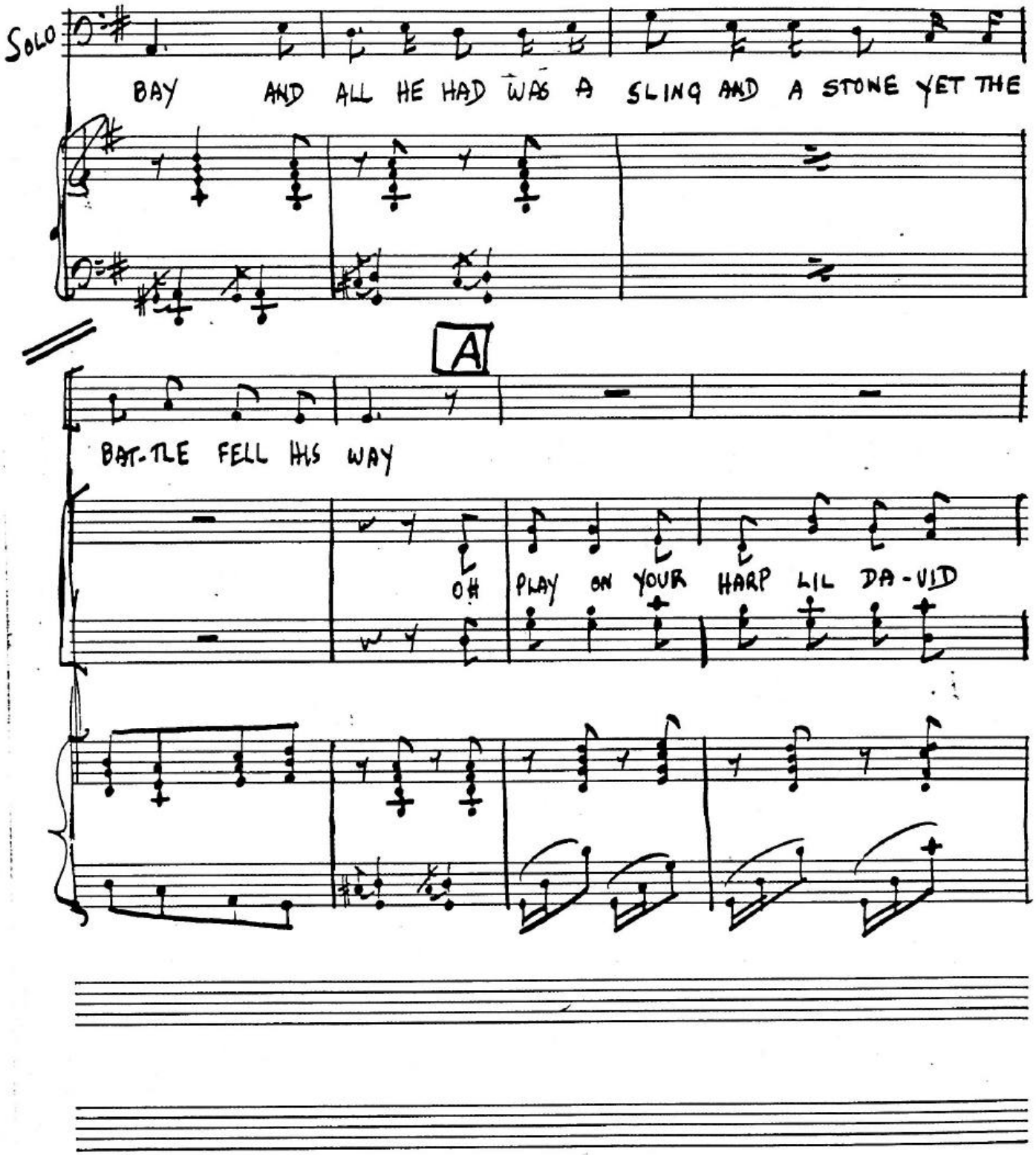
SOLO
BAY AND ALL HE HAD WAS A SLING AND A STONE YET THE
A
BAT-TLE FELL HIS WAY
OH PLAY ON YOUR HARP LIL DA-VID

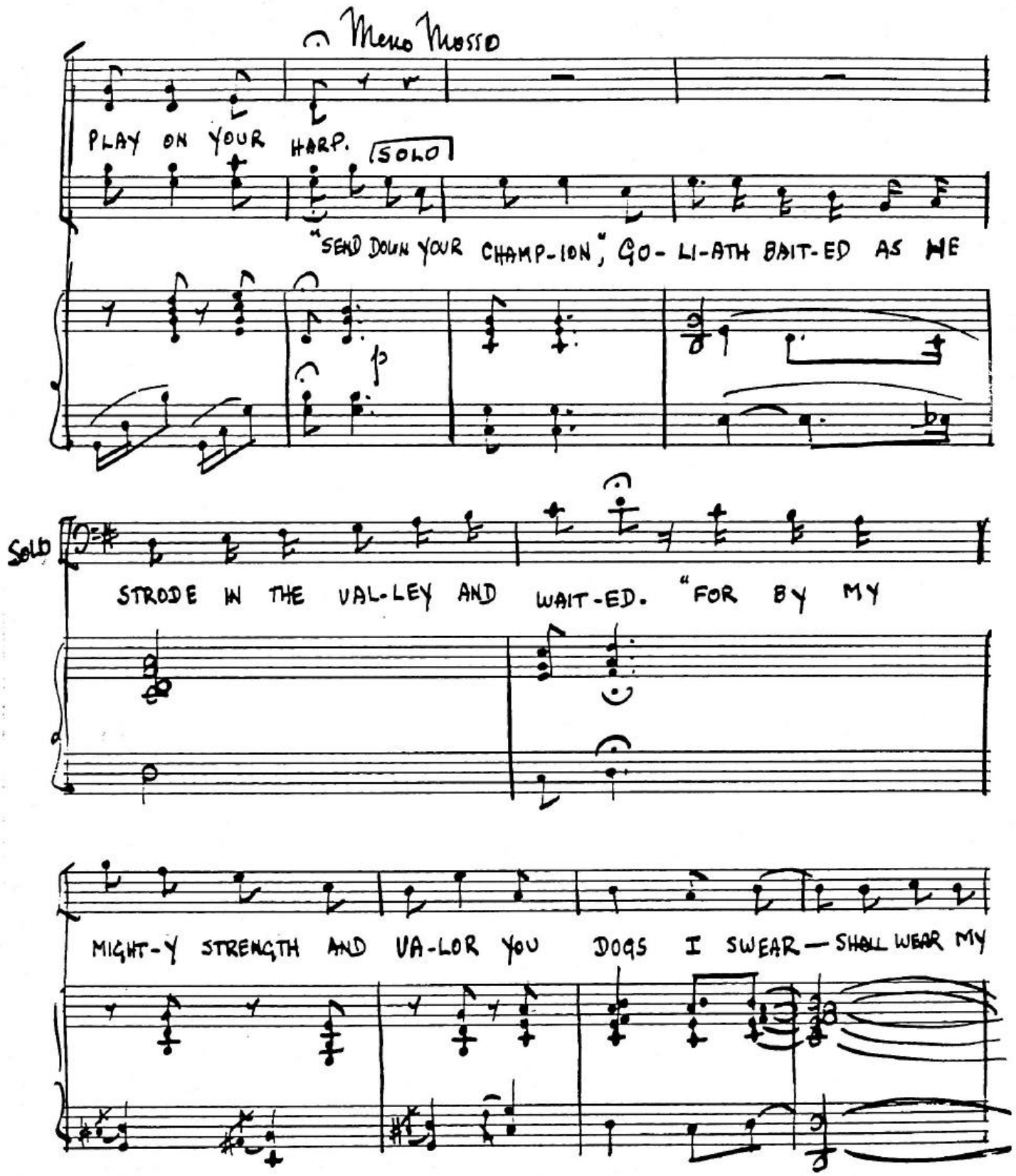
Meno Mosso
PLAY ON YOUR HARP.
SOLO
"SEND DOWN YOUR CHAMP-ION", GO- LI-ATH BAIT-ED AS HE
SOLO
STRODE IN THE VAL-LEY AND WAIT-ED. "FOR BY MY
MIGHT-Y STRENGTH AND VA-LOR YOU DOGS I SWEAR — SHALL WEAR MY

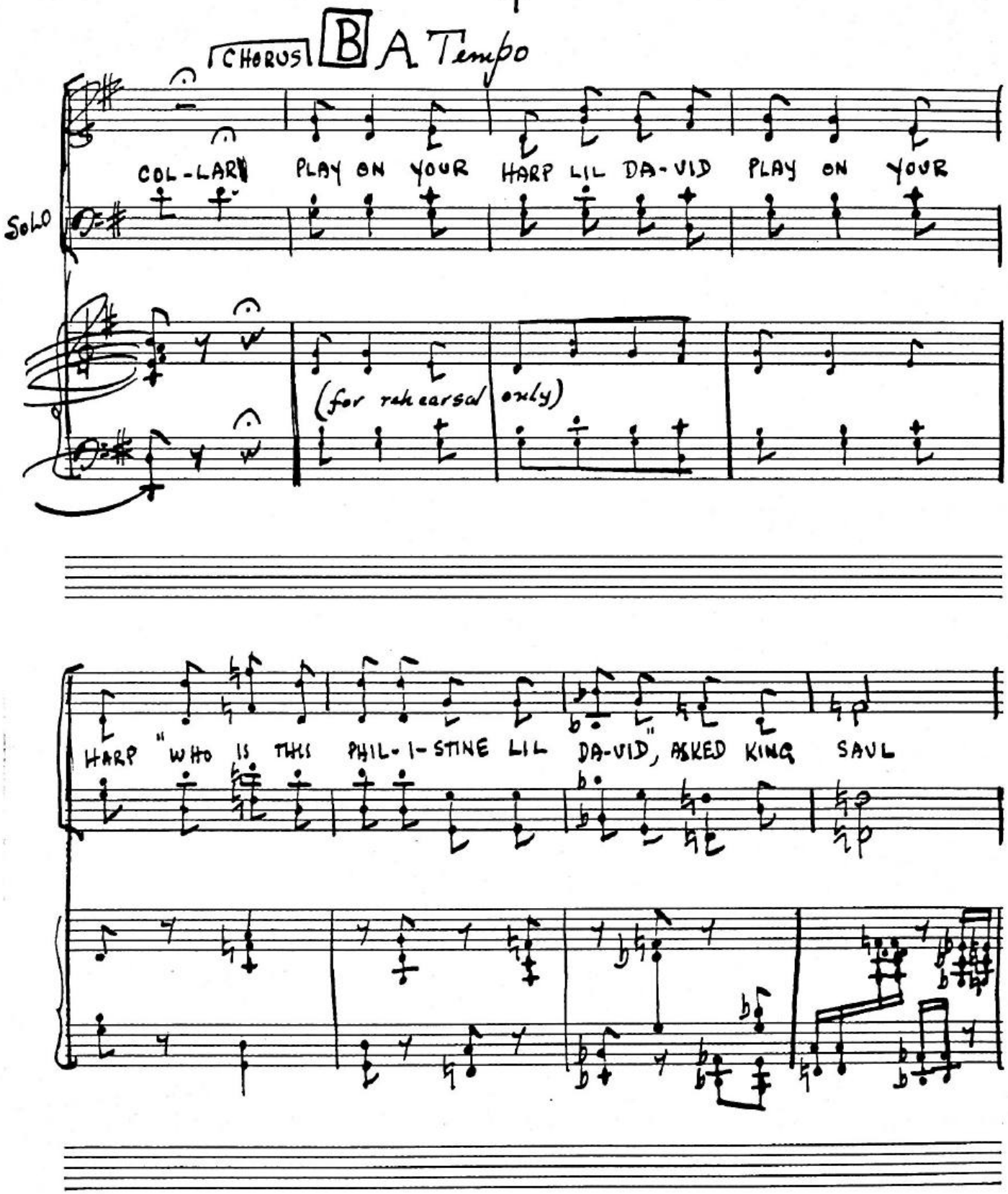
CHORUS
B
A Tempo
COL-LARD PLAY ON YOUR HARP LIL DA-VID PLAY ON YOUR
SOLO
(for rehearsal only)
HARP "WHO IS THIS PHIL-I-STINE LIL DA-VID, ASKED KING SAUL

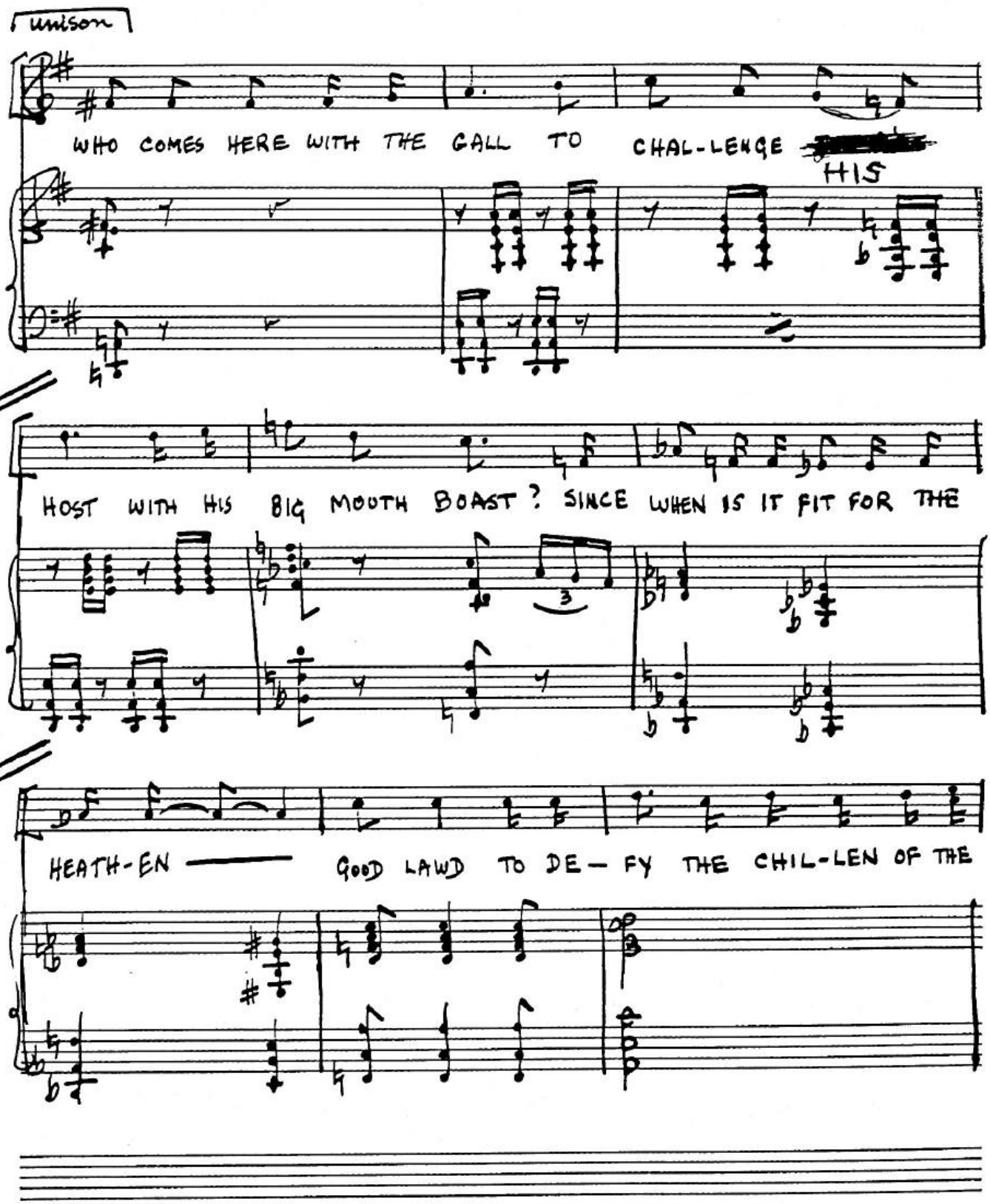
unison
WHO COMES HERE WITH THE GALL TO CHAL-LENGE HIS
HOST WITH HIS BIG MOUTH BOAST? SINCE WHEN IS IT FIT FOR THE
HEATH-EN GOOD LAWD TO DE- FY THE CHIL-LEN OF THE

C

LIV - ING GAWD? — f OH PLAY ON YOUR HARP LIL DA-VID

(ACC. REHEARSAL ONLY)

Molto Meno Mosso

LIL DA-VID PLAY ON YOUR HARP BASS SOLO HE IS A SEAS-ONED

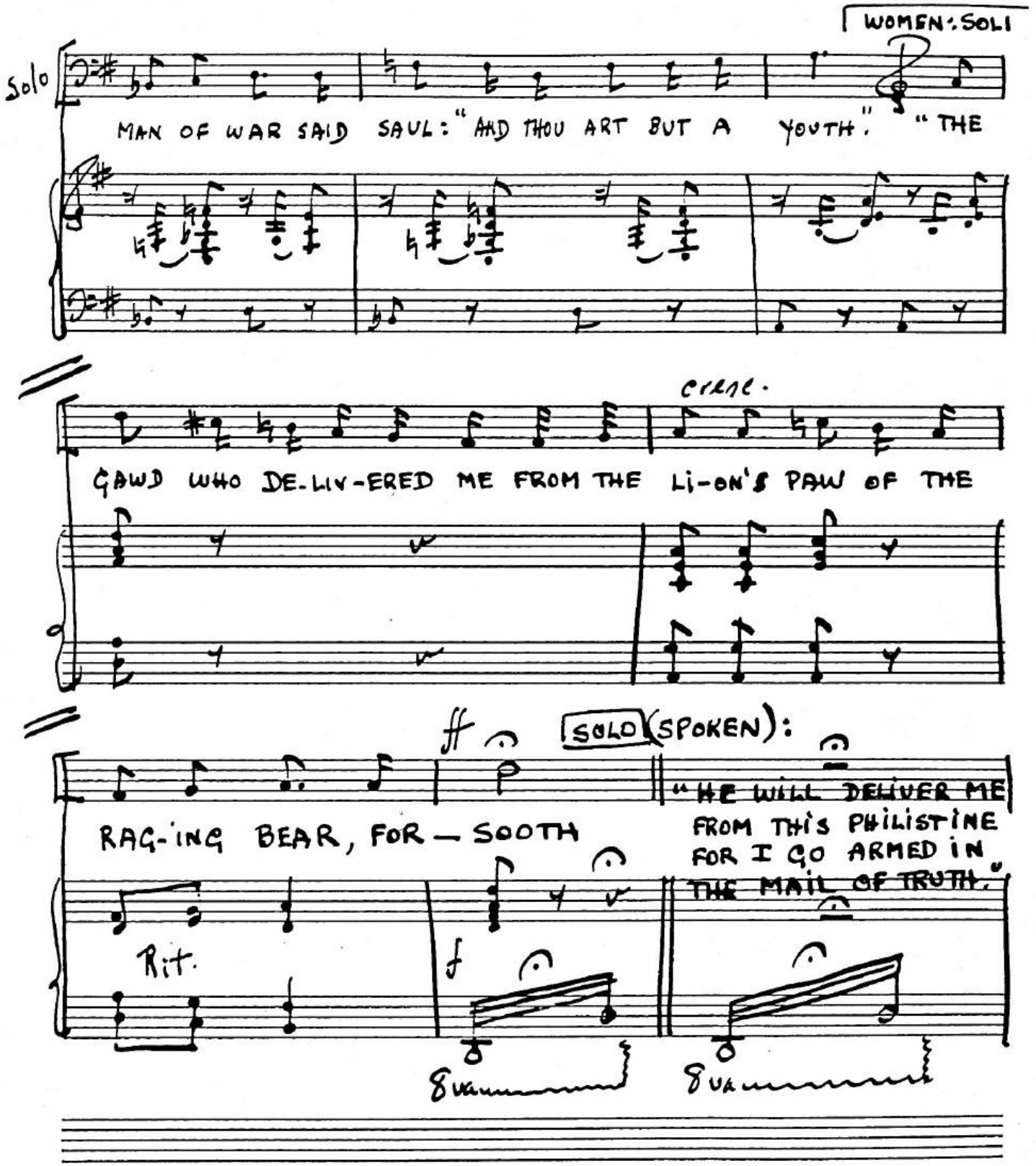
WOMEN: SOLI
Solo
MAN OF WAR SAID SAUL: "AND THOU ART BUT A YOUTH." "THE
cresc.
GAWD WHO DE-LIV-ERED ME FROM THE LI-ON'S PAW OF THE
ff
SOLO (SPOKEN):
RAG-ING BEAR, FOR — SOOTH
"HE WILL DELIVER ME FROM THIS PHILISTINE FOR I GO ARMED IN THE MAIL OF TRUTH."
Rit.
f
8va
8va

D

SENZA ACCOMP. A Tempo

molto ..... cresc .....

AND LO, WITH SAUL'S SAD BLESS-ING HE PICKED HIM UP A

molto ..... cresc .....

STONE AND RAN DOWN IN THAT VAL-LEY TO MEET THAT GI-ANT A-

BASS SOLO Tempo rubato

LONE — "IS I'M A DOG," GO-LI-ATH ROARED — "YOU COME WITH

Tempo rubato

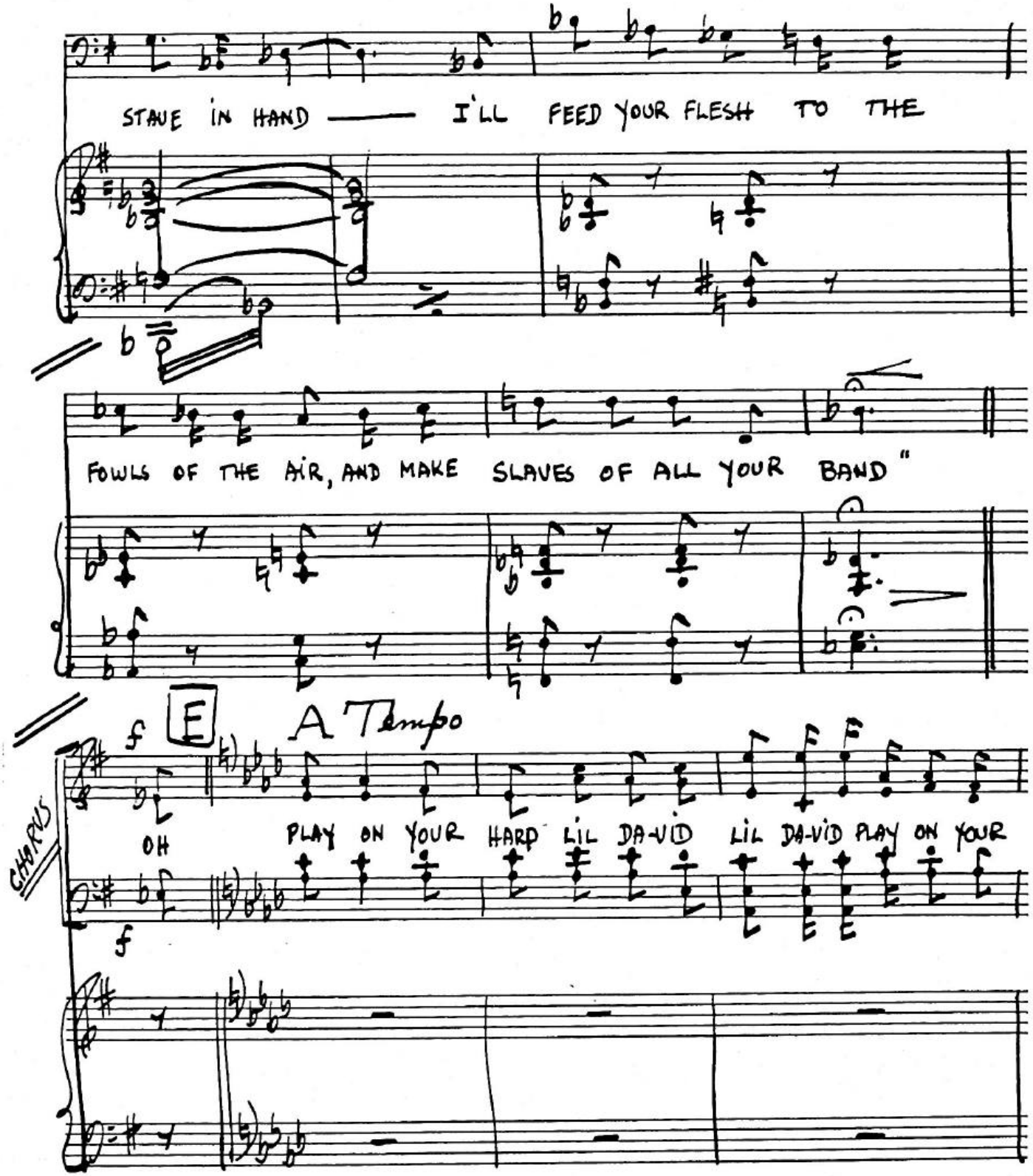
STAVE IN HAND — I'LL FEED YOUR FLESH TO THE
FOWLS OF THE AIR, AND MAKE SLAVES OF ALL YOUR BAND"
E
A Tempo
f
CHORUS
OH
PLAY ON YOUR HARP LIL DA-VID LIL DA-VID PLAY ON YOUR
f

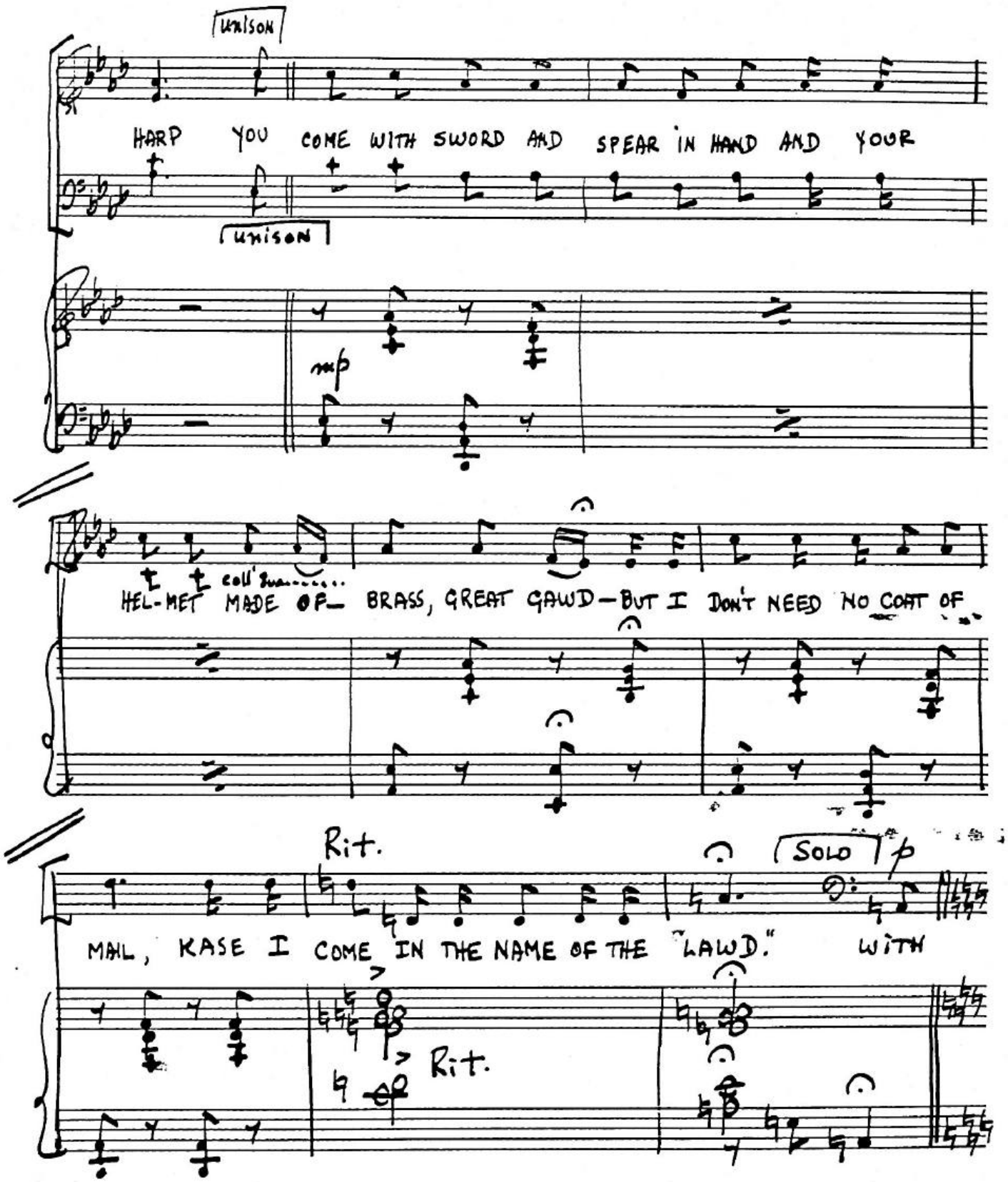
UNISON
HARP YOU COME WITH SWORD AND SPEAR IN HAND AND YOUR
UNISON
mp
HEL-MET MADE OF BRASS, GREAT GAWD—BUT I DON'T NEED NO COAT OF
Rit.
SOLO p
MAIL, KASE I COME IN THE NAME OF THE "LAWD." WITH
Rit.

F

Poco maestoso — but freely

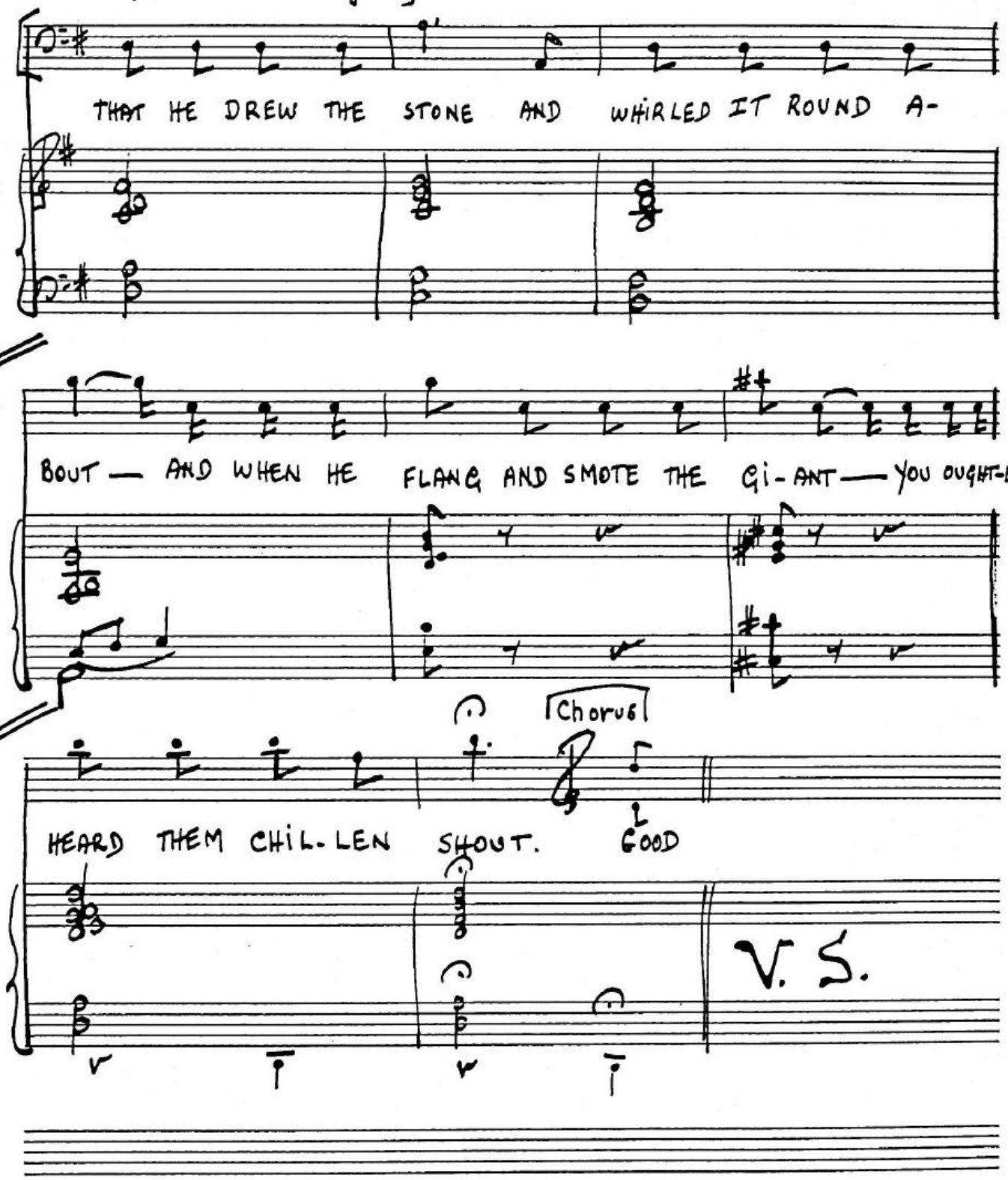

G A Tempo

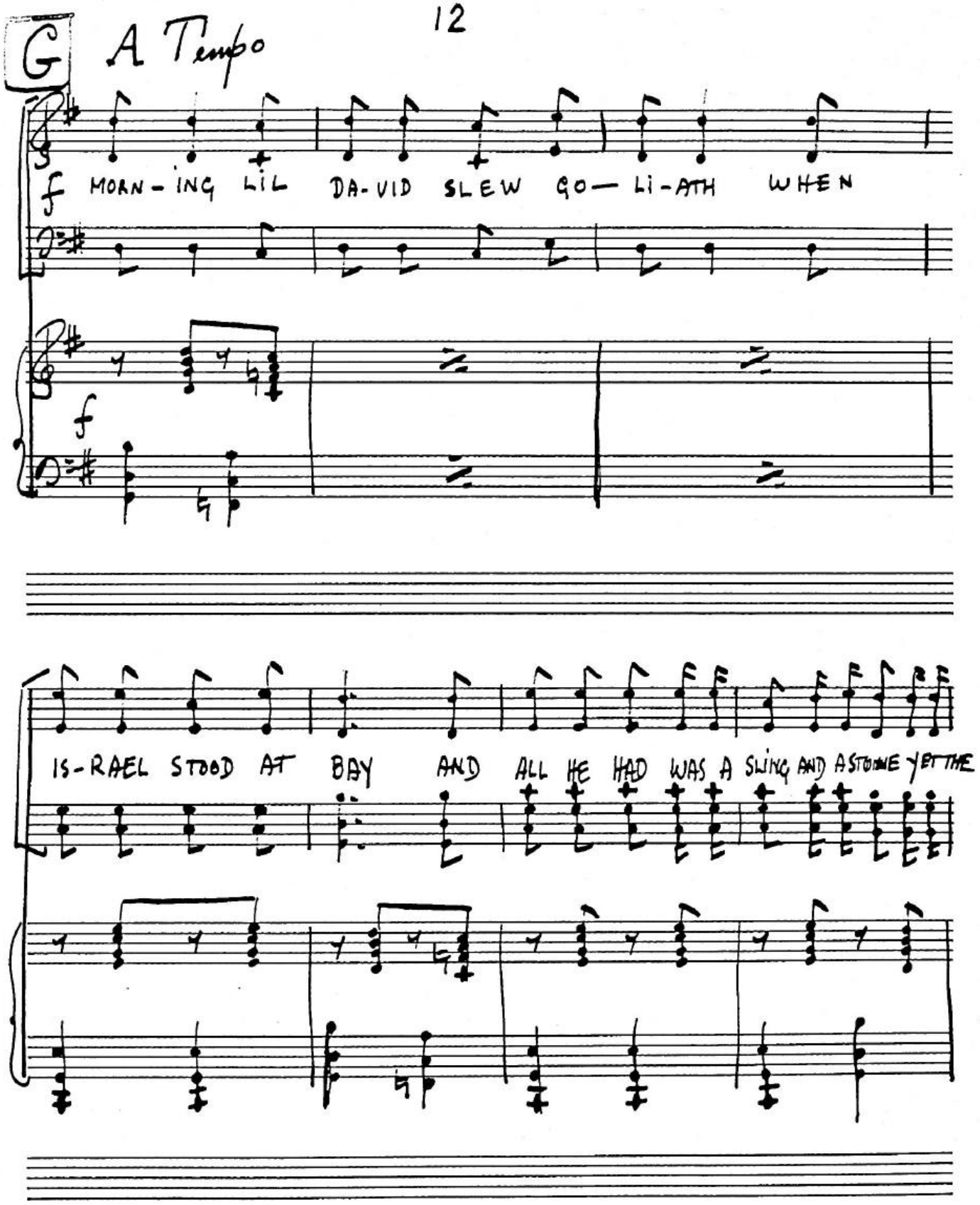
f
MORN-ING LIL DA-VID SLEW GO— LI-ATH WHEN
f
IS-RAEL STOOD AT BAY AND ALL HE HAD WAS A SLING AND A STONE YET THE

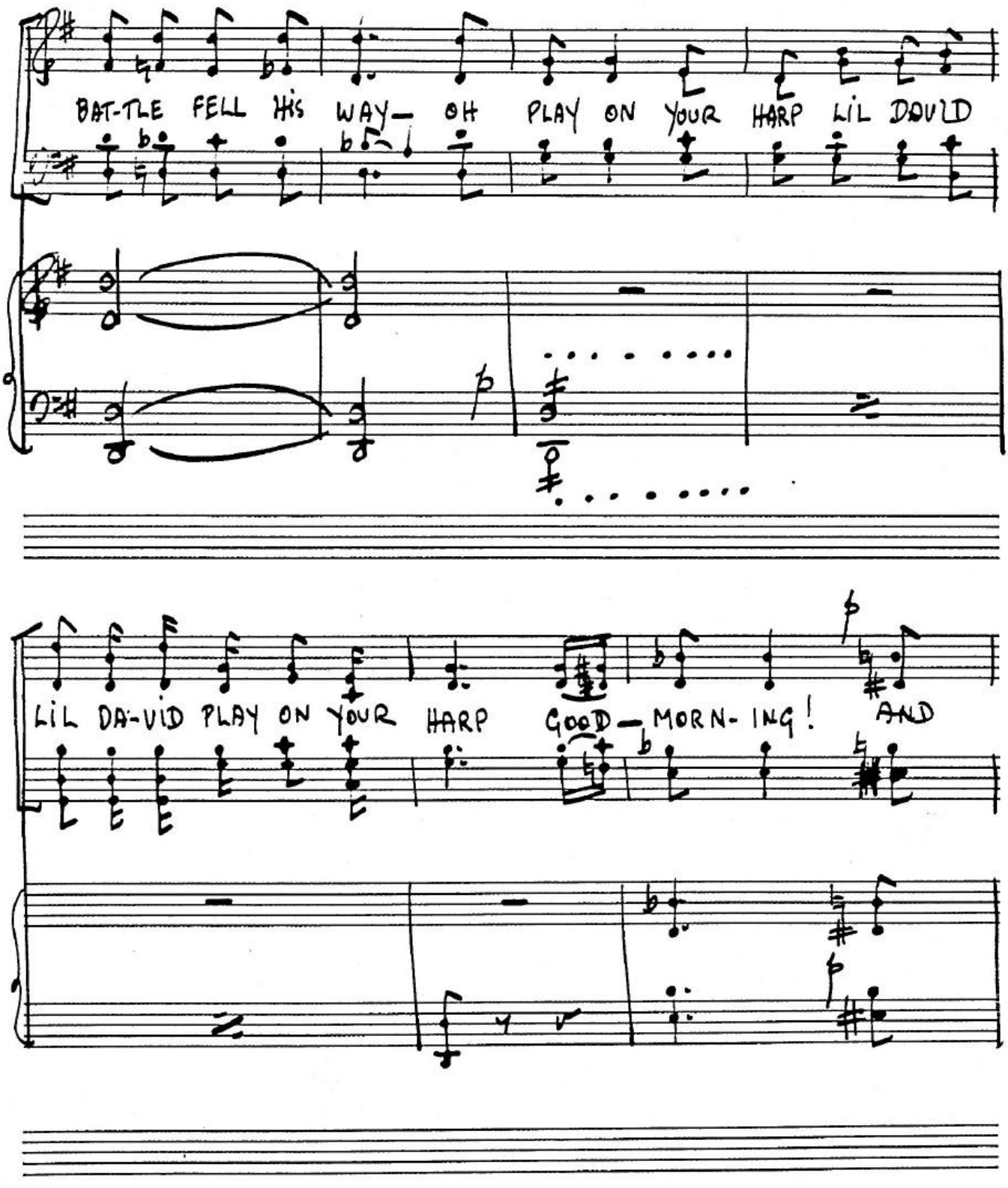
BAT-TLE FELL HIS WAY— OH PLAY ON YOUR HARP LIL DAVID
LIL DA-VID PLAY ON YOUR HARP GOOD—MORN-ING! AND

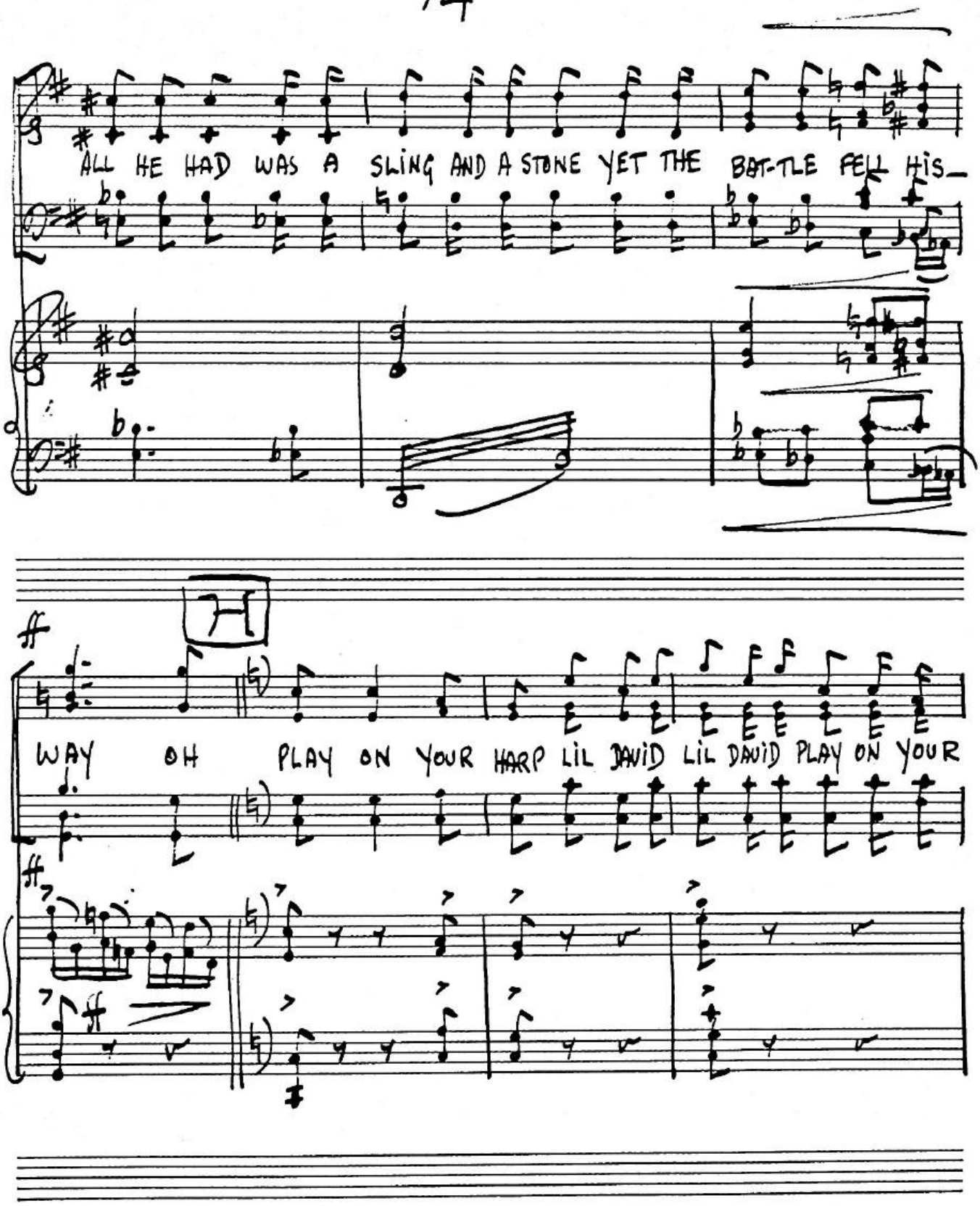
ALL HE HAD WAS A SLING AND A STONE YET THE BAT-TLE FELL HIS-
H
ff
WAY OH PLAY ON YOUR HARP LIL DAVID LIL DAVID PLAY ON YOUR
ff
ff

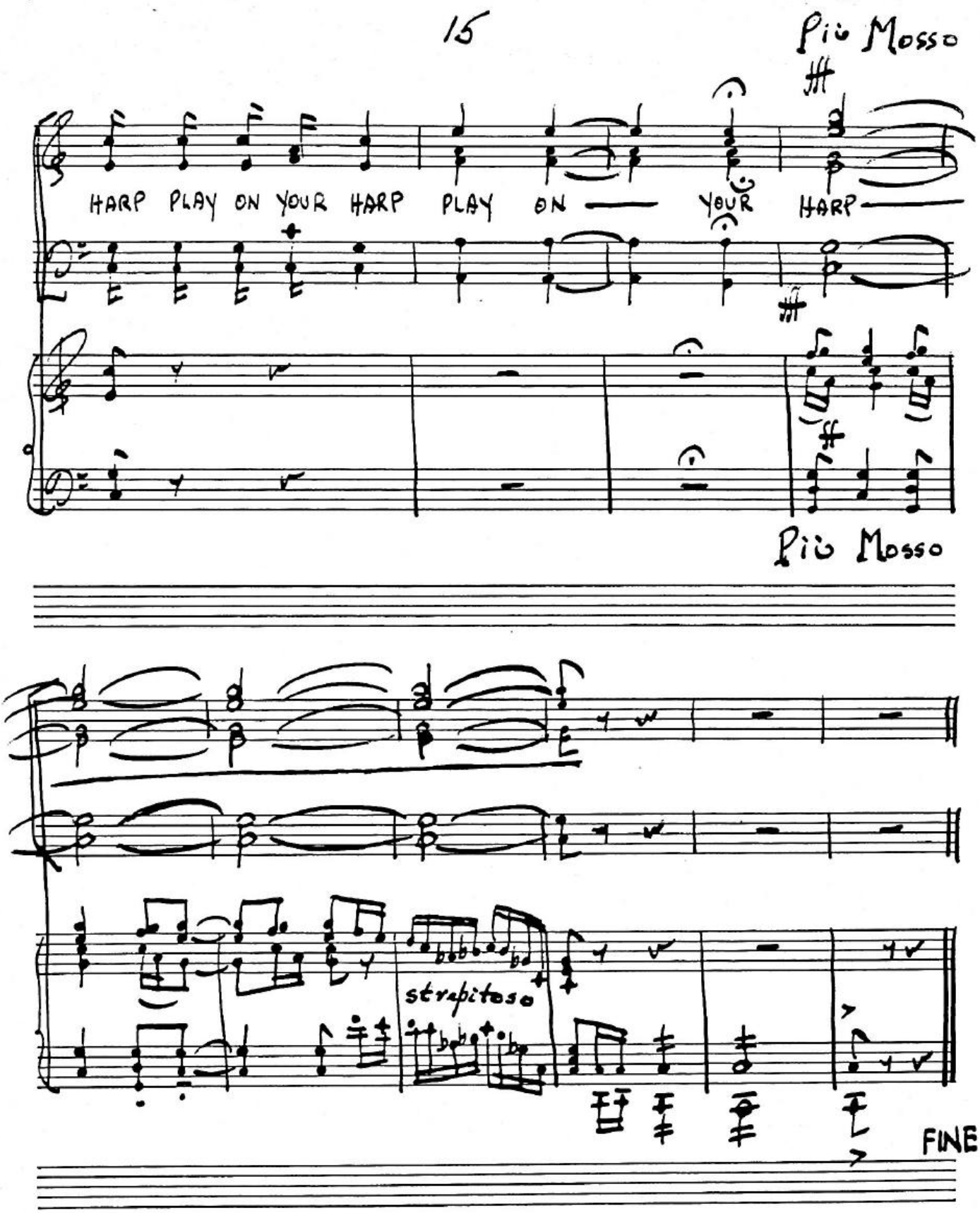
Più Mosso
HARP PLAY ON YOUR HARP PLAY ON — YOUR HARP
Più Mosso
strepitoso
FINE