SPIRIT OF THE UNION

(FOR SCHOOL CHORUS AND ORCHESTRA)

IRVING SCHLEIN (ASCAP)

MAESTOSO

cresc.

MARCH TEMPO

GLO-RY

GLO-RY HAL-LE

LU - IAH

GLO-RY GLO-RY HAL-LE—

LU — IAH

GLO-RY GLO-RY HAL-LE—

LU - IAH HIS TRUTH IS MARCH-ING ON.

BRASS

Printed in U.S.A. CHAPPELL No. 1

650 OCEAN AVE,
BROOKLYN, N.Y.

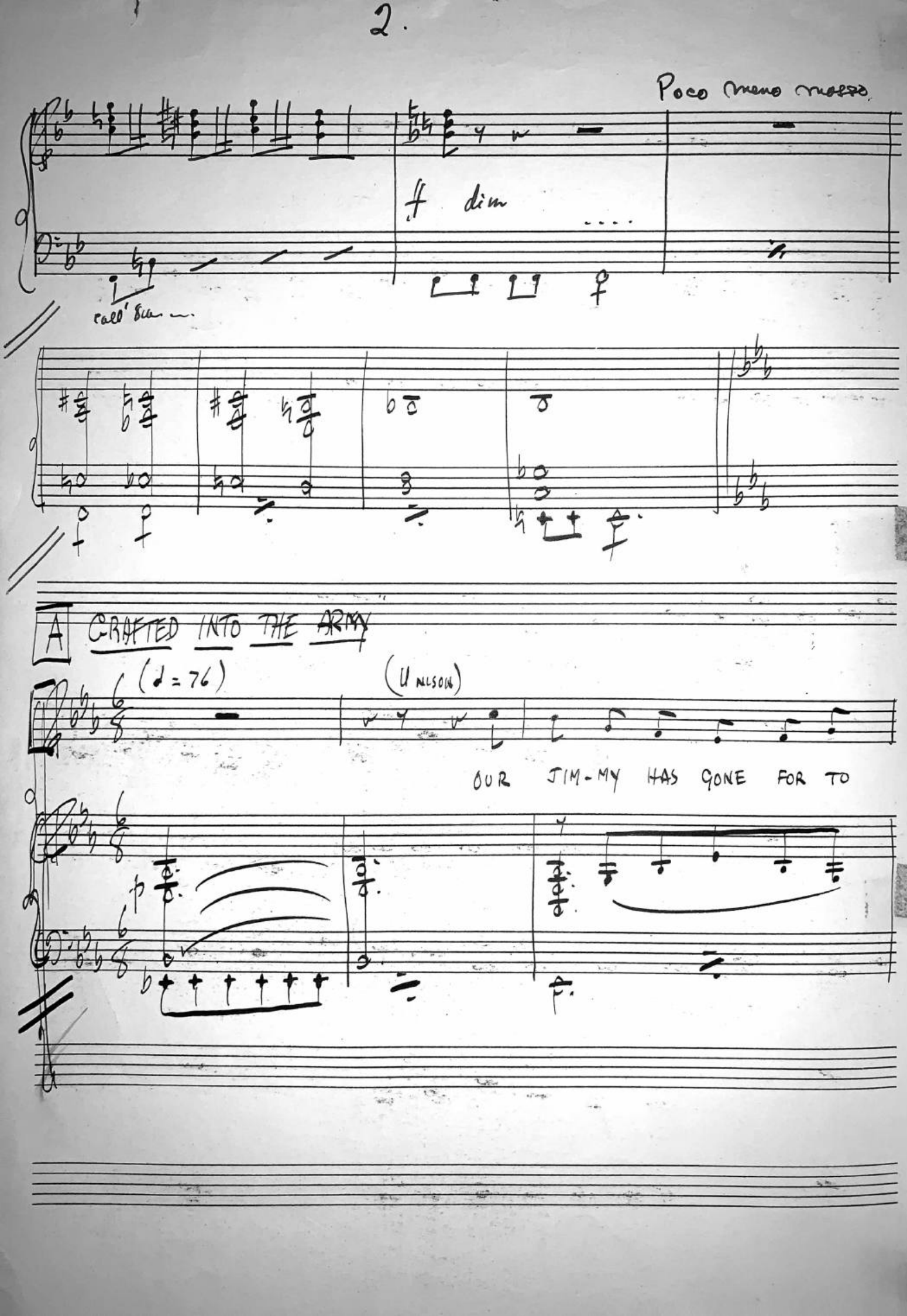
Poco meno mosso
ff dim
A
CRAFTED INTO THE ARMY
(♩ = 76)
(UNISON)
OUR JIM-MY HAS GONE FOR TO

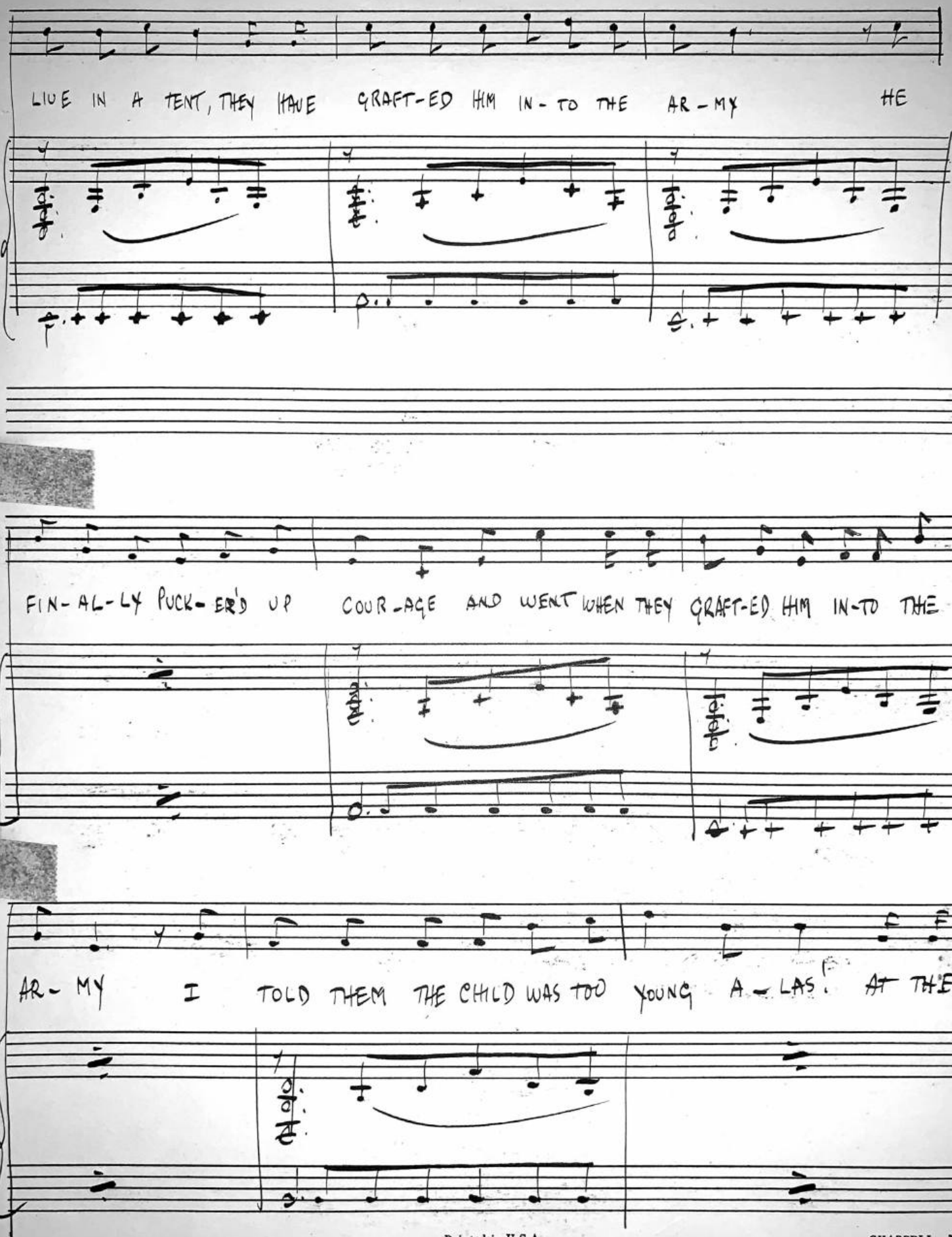
LIVE IN A TENT, THEY HAVE GRAFT-ED HIM IN-TO THE AR-MY HE
FIN-AL-LY PUCK-ER'D UP COUR-AGE AND WENT WHEN THEY GRAFT-ED HIM IN-TO THE
AR-MY I TOLD THEM THE CHILD WAS TOO YOUNG A-LAS! AT THE

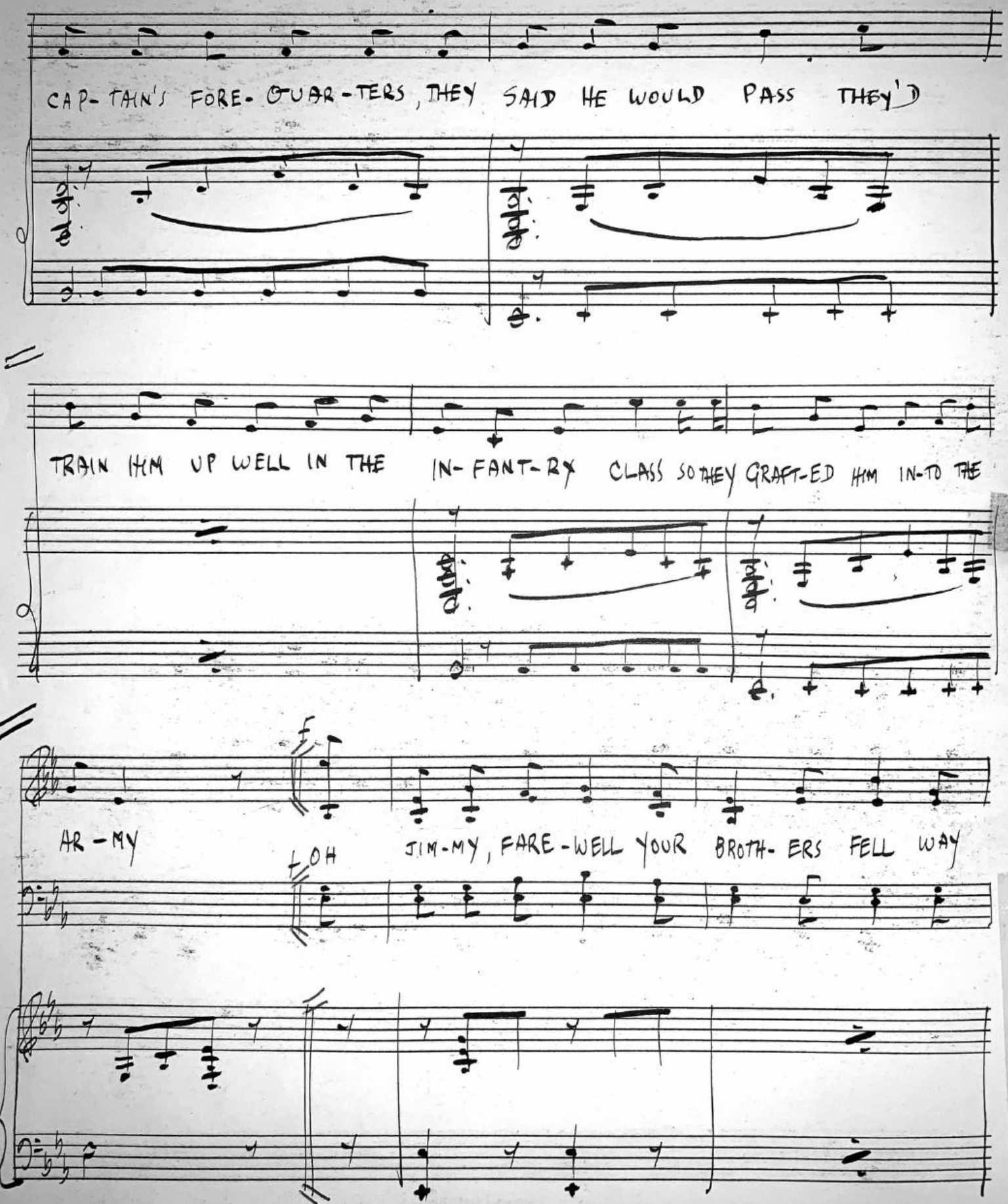
CAP-TAIN'S FORE-QUAR-TERS, THEY SAID HE WOULD PASS THEY'D
TRAIN HIM UP WELL IN THE IN-FANT-RY CLASS SO THEY GRAFT-ED HIM IN-TO THE
AR-MY
LOH
JIM-MY, FARE-WELL YOUR BROTH-ERS FELL WAY

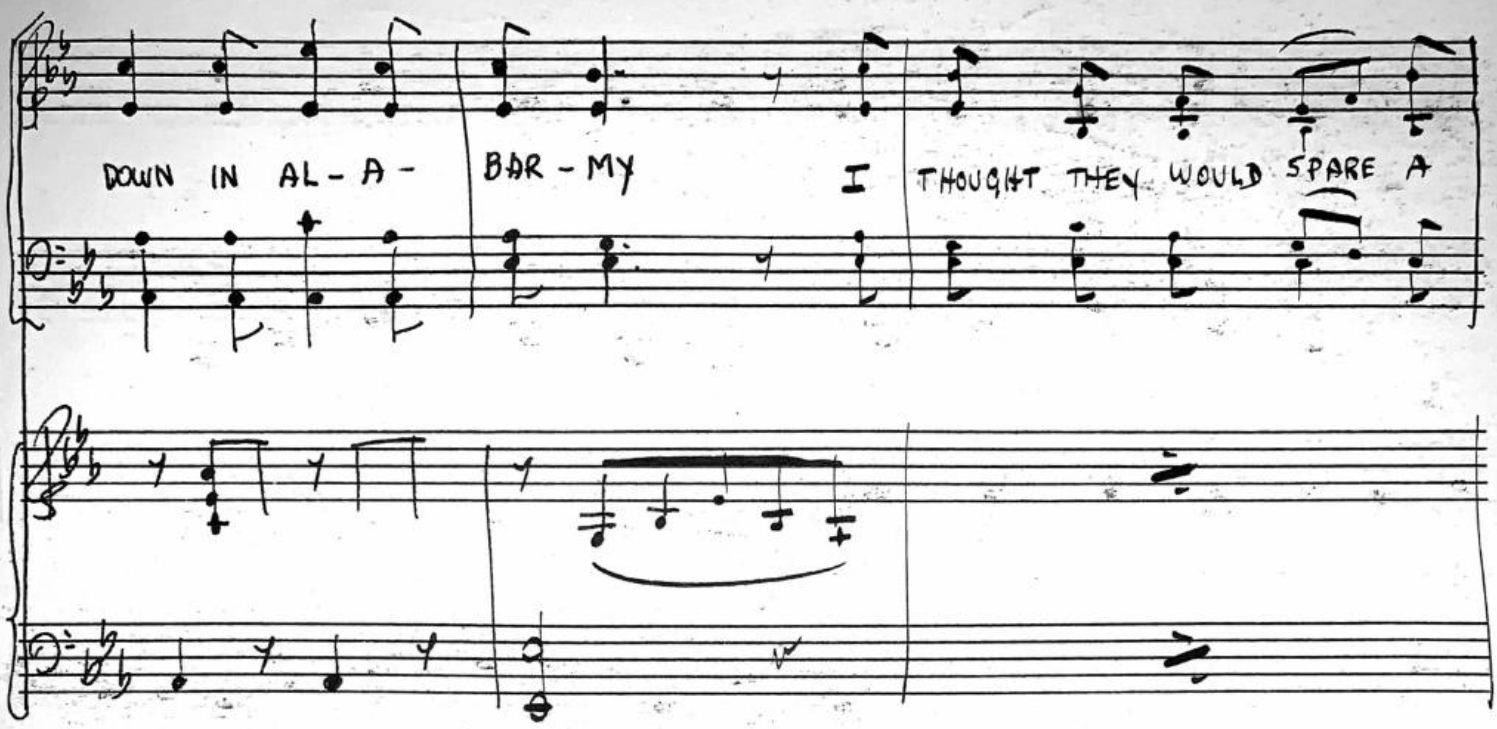
DOWN IN AL-A-
BAR-MY
I
THOUGHT THEY WOULD SPARE A

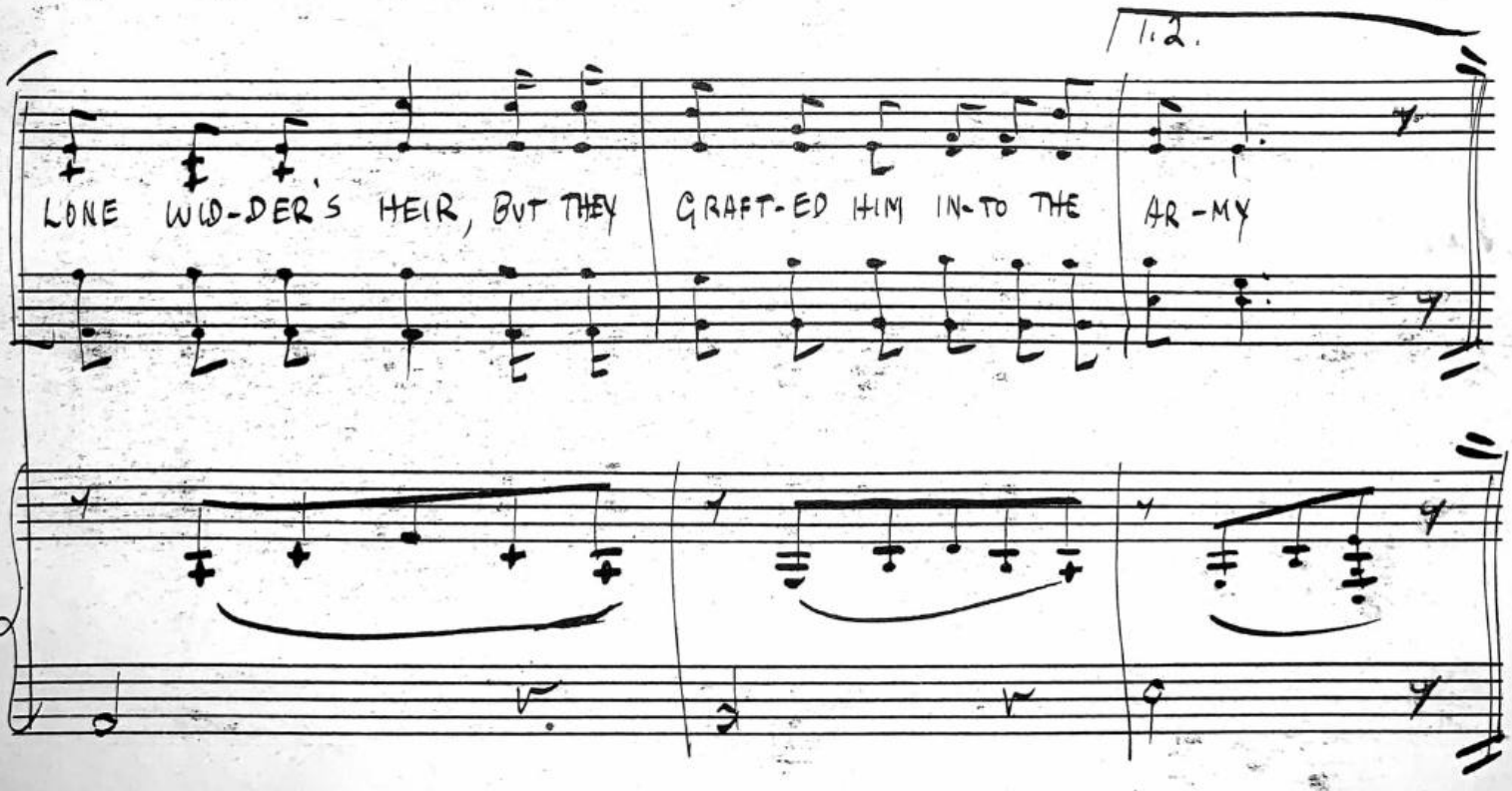
1.2.
LONE WOL-DER'S HEIR, BUT THEY
GRAFT-ED HIM IN-TO THE
AR-MY

B

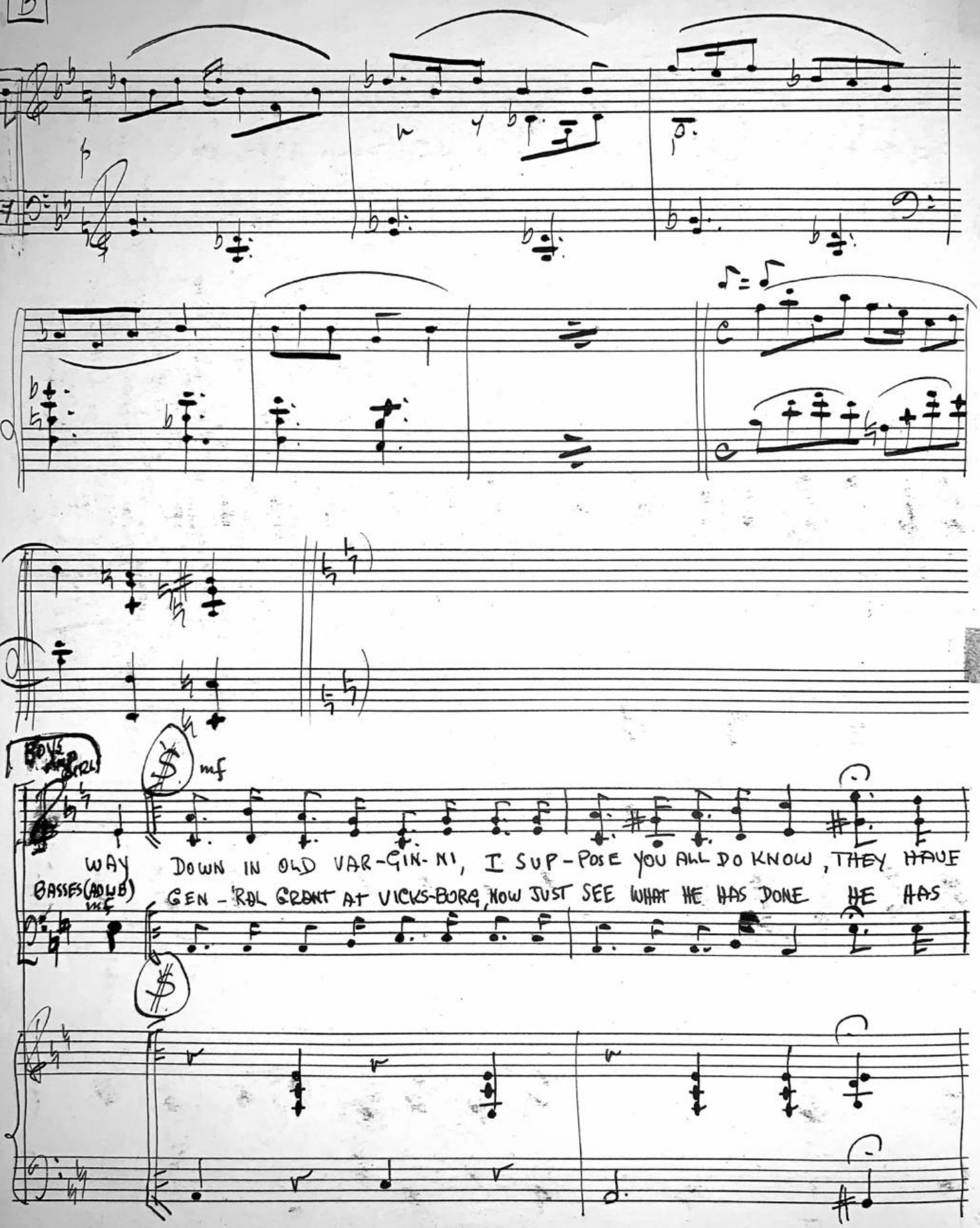
BOYS (SOLI)
mf
WAY DOWN IN OLD VAR-GIN-NI, I SUP-POSE YOU ALL DO KNOW, THEY HAVE
BASSES (AD LIB)
mf
GEN-'RAL GRANT AT VICKS-BURG, NOW JUST SEE WHAT HE HAS DONE HE HAS

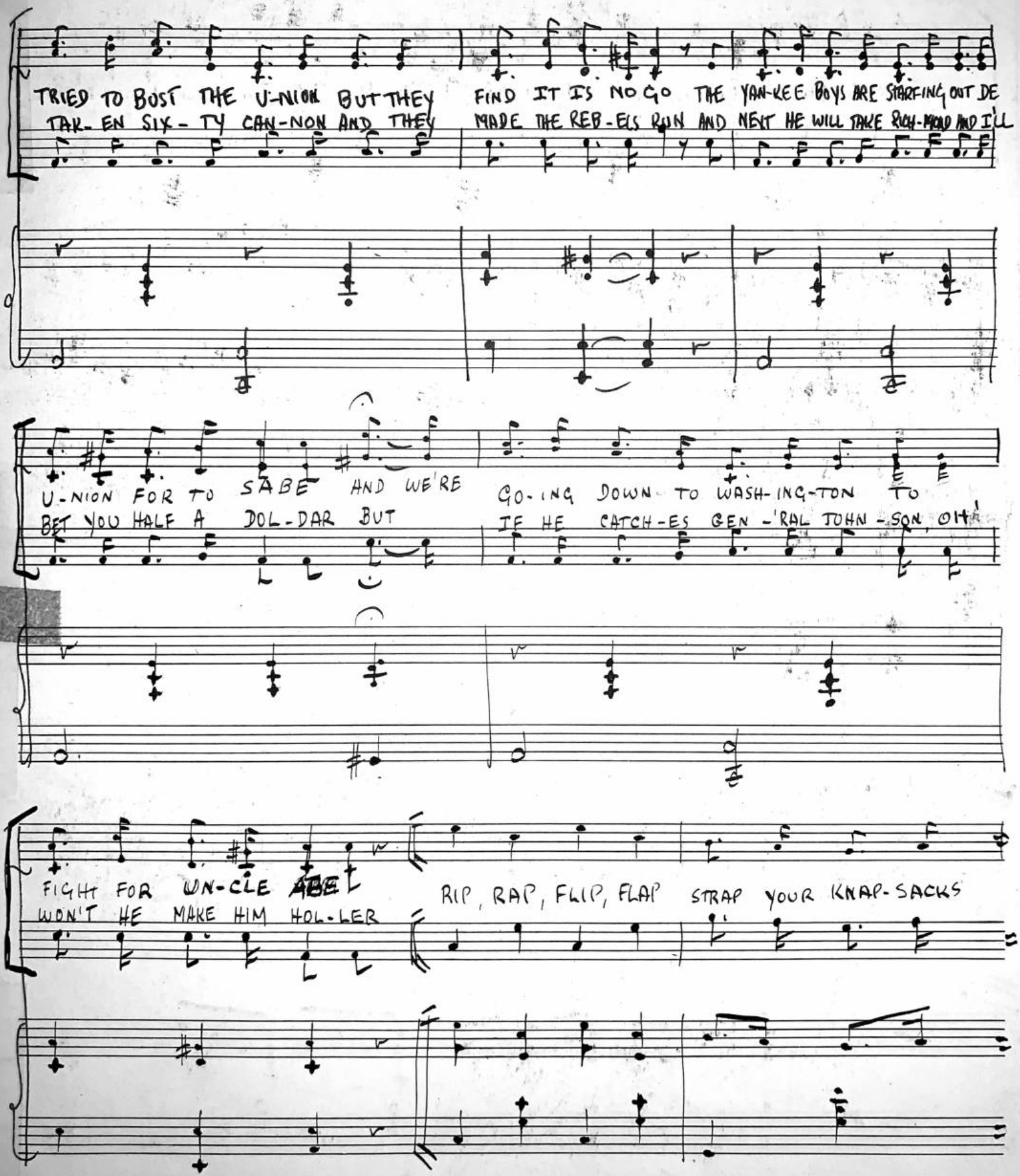
TRIED TO BOST THE U-NION BUT THEY FIND IT IS NO GO THE YAN-KEE BOYS ARE STARFING OUT DE
TAK-EN SIX-TY CAN-NON AND THEY MADE THE REB-ELS RUN AND NEXT HE WILL TAKE RICH-MOND AND I'LL
U-NION FOR TO SABE AND WE'RE GO-ING DOWN TO WASH-ING-TON TO
BET YOU HALF A DOL-DAR BUT IF HE CATCH-ES GEN-'RAL JOHN-SON, OH!
FIGHT FOR UN-CLE ABE
WON'T HE MAKE HIM HOL-LER RIP, RAP, FLIP, FLAP STRAP YOUR KNAP-SACKS

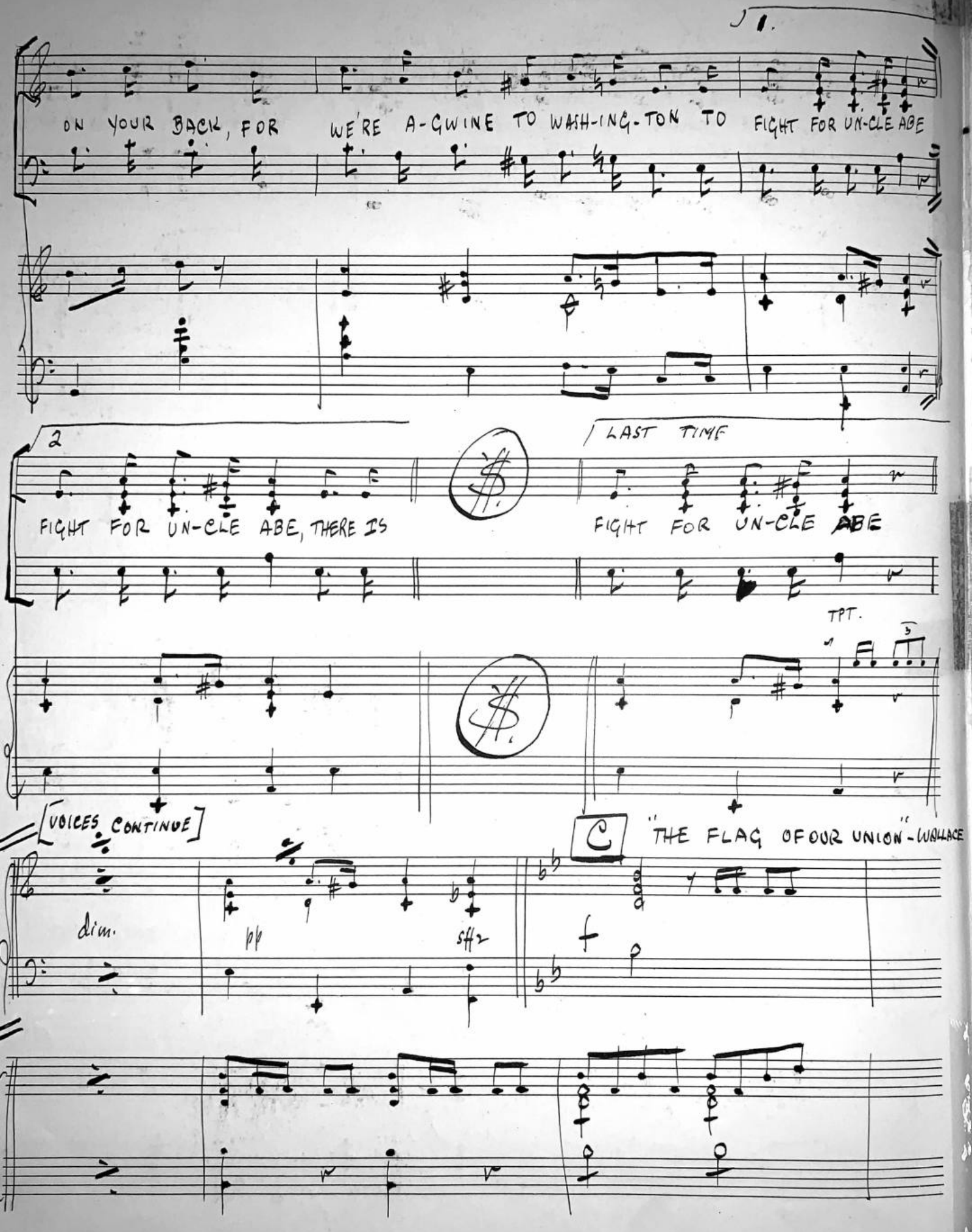
1.
ON YOUR BACK, FOR WE'RE A-GWINE TO WASH-ING-TON TO FIGHT FOR UN-CLE ABE
2
FIGHT FOR UN-CLE ABE, THERE IS
LAST TIME
FIGHT FOR UN-CLE ABE
TPT.
[VOICES CONTINUE]
dim.
pp
sffz
C
"THE FLAG OF OUR UNION" - WALLACE

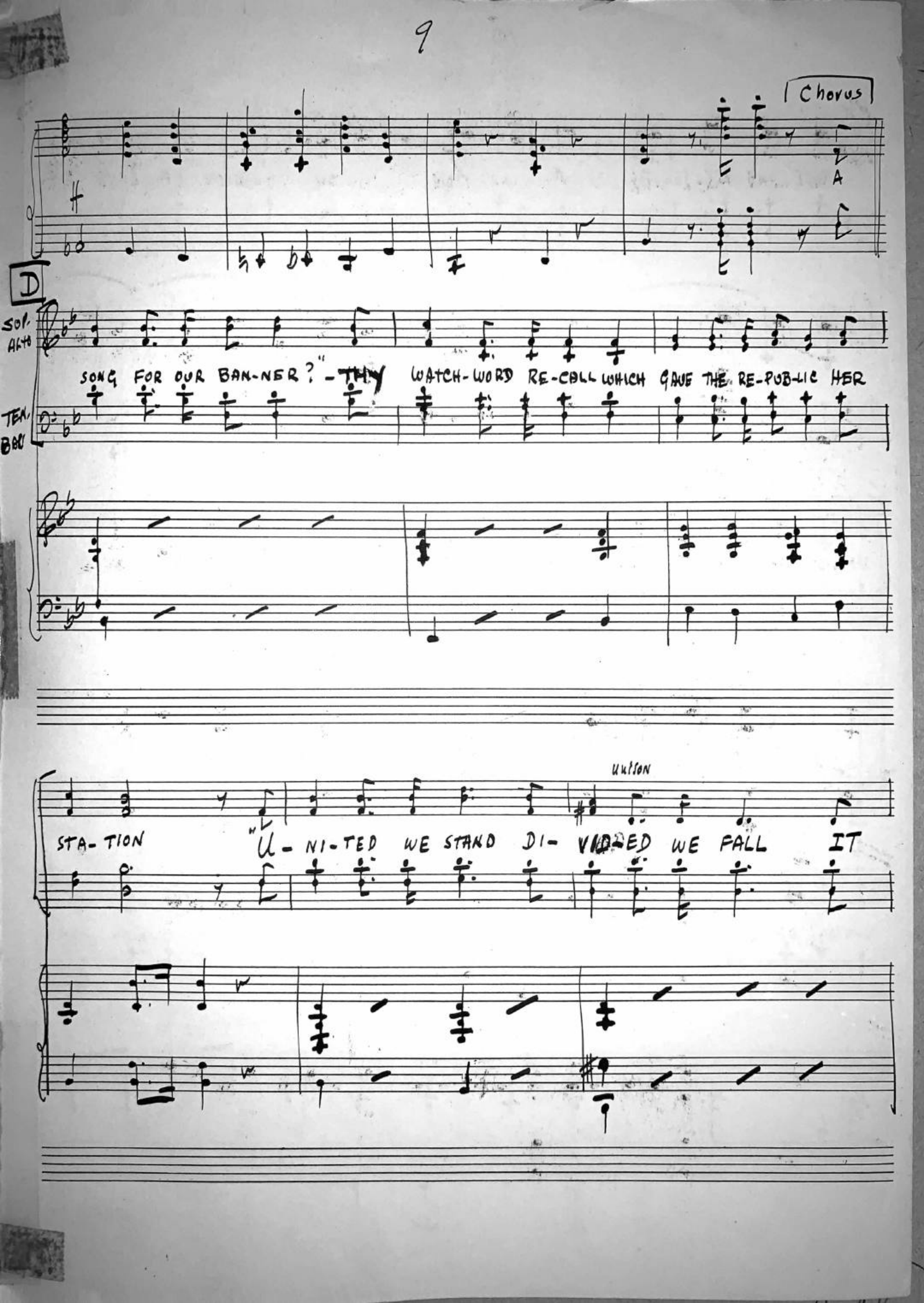
Chorus
D
Sol. Alto
Ten. Bar
SONG FOR OUR BAN-NER?" - THY WATCH-WORD RE-CALL WHICH GAVE THE RE-PUB-LIC HER
STA-TION "U-NI-TED WE STAND DI-VIDED WE FALL IT
unison

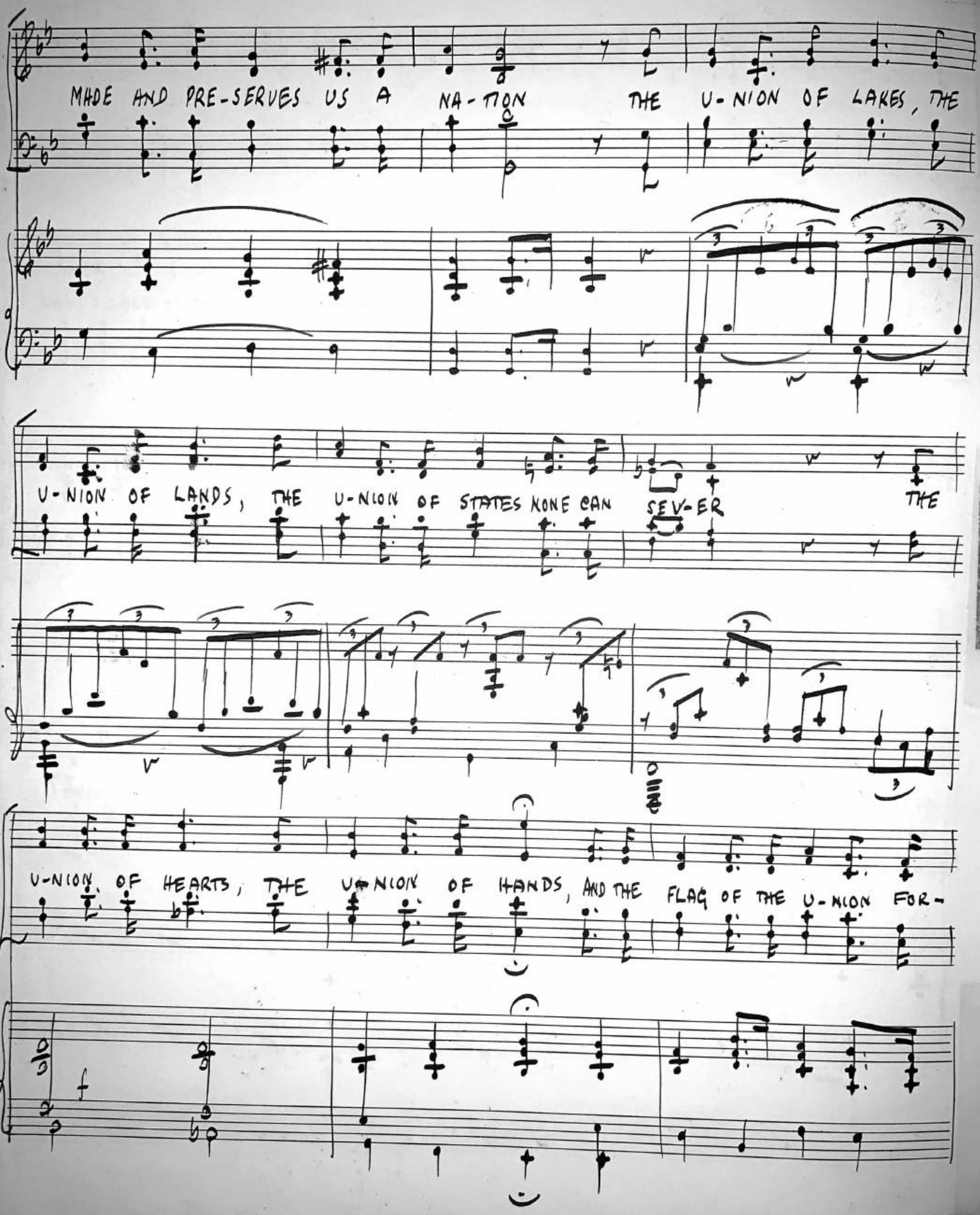
MADE AND PRE-SERVES US A NA-TION THE U-NION OF LAKES, THE
U-NION OF LANDS, THE U-NION OF STATES NONE CAN SEV-ER THE
U-NION OF HEARTS, THE U-NION OF HANDS, AND THE FLAG OF THE U-NION FOR-
f

Pesante

EU- ER AND EU-ER! THE FLAG OF OUR U- NION FOR

EU- ER

FLAG OF OUR U- NION FOR— EU-ER!

Molto Maestoso

G SCHIRMER
ROYAL BRAND
No. 84—12 Staves
PRINTED IN U.S.A.