BALM IN GILEAD

Irving Fields (ASCAP)

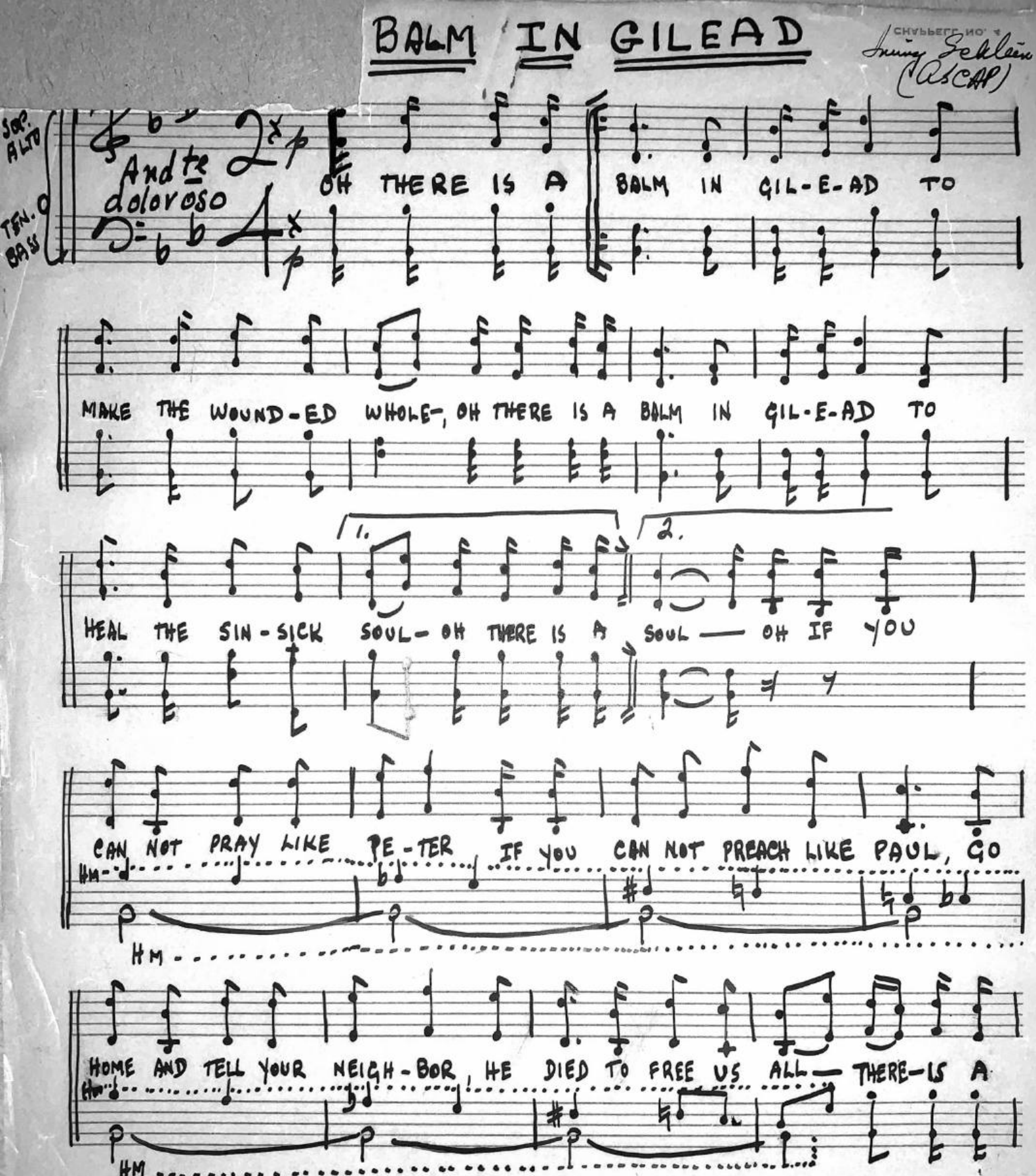

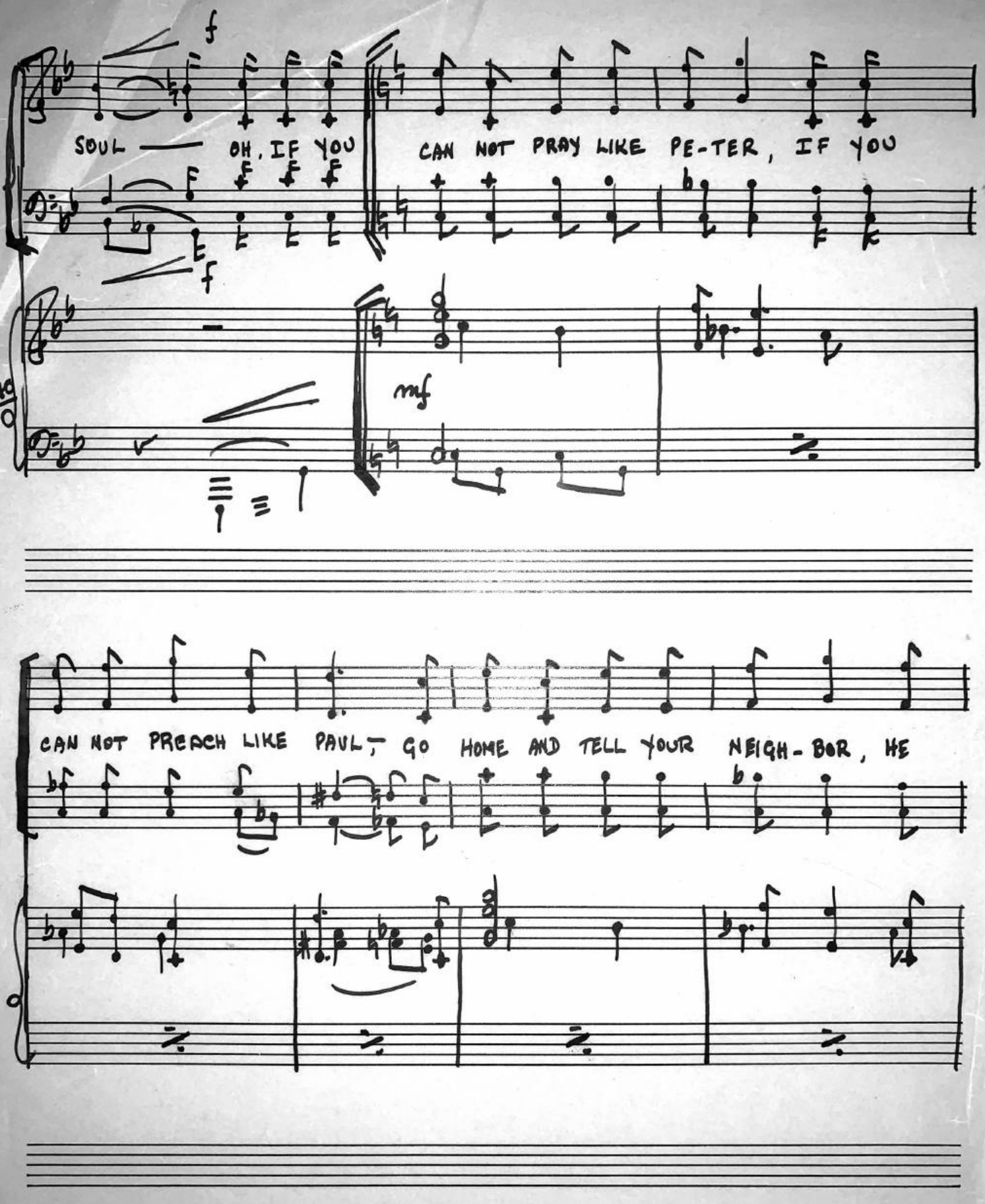
SOUL — OH, IF YOU CAN NOT PRAY LIKE PE-TER, IF YOU
Piano
mf
CAN NOT PREACH LIKE PAUL; GO HOME AND TELL YOUR NEIGH-BOR, HE

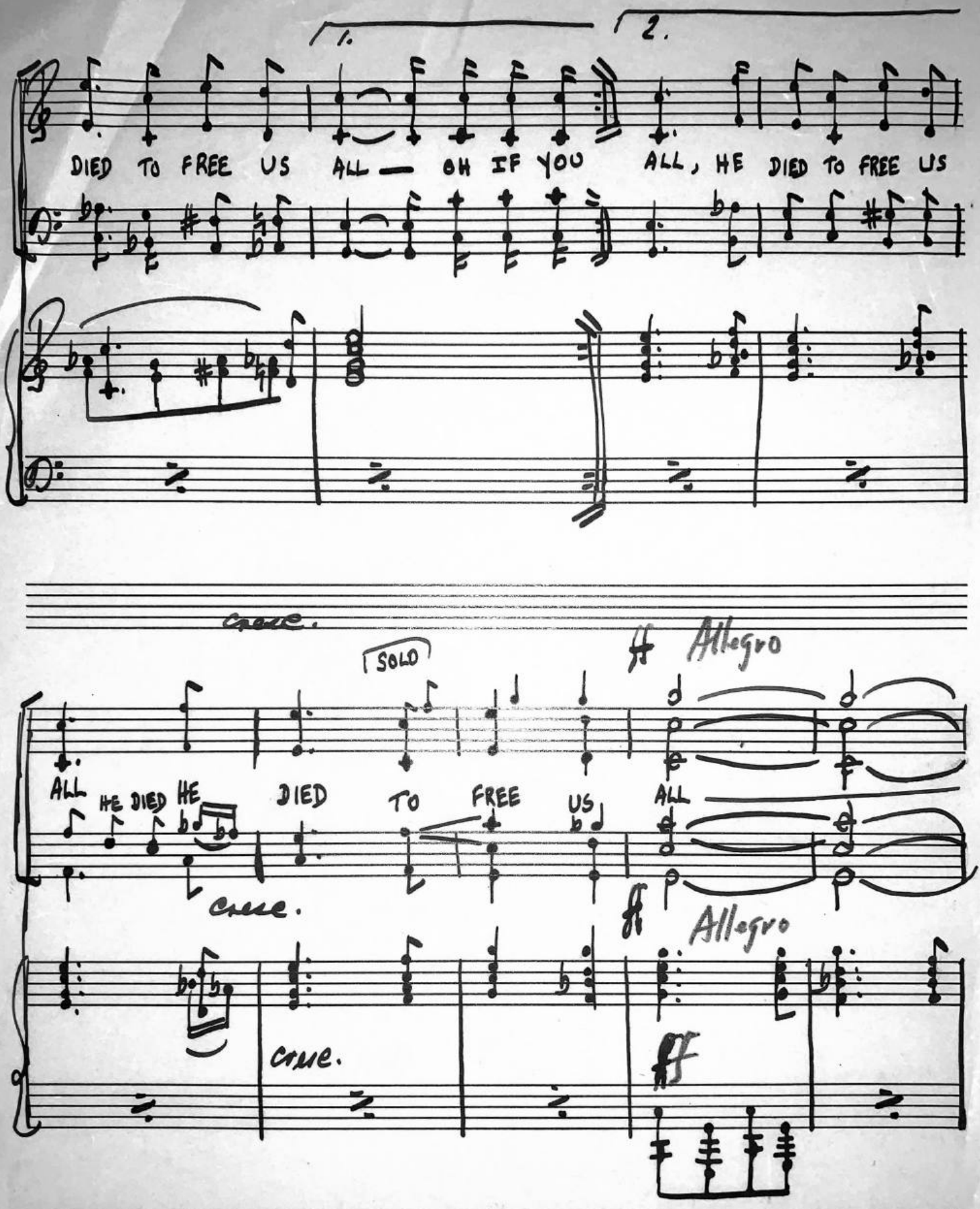
1.
2.
DIED TO FREE US ALL — OH IF YOU ALL, HE DIED TO FREE US
cresc.
SOLO
ff Allegro
ALL HE DIED HE DIED TO FREE US ALL
cresc.
ff Allegro
cresc.
ff

