Anthem

# "Sing O Heavens"

Stephanx

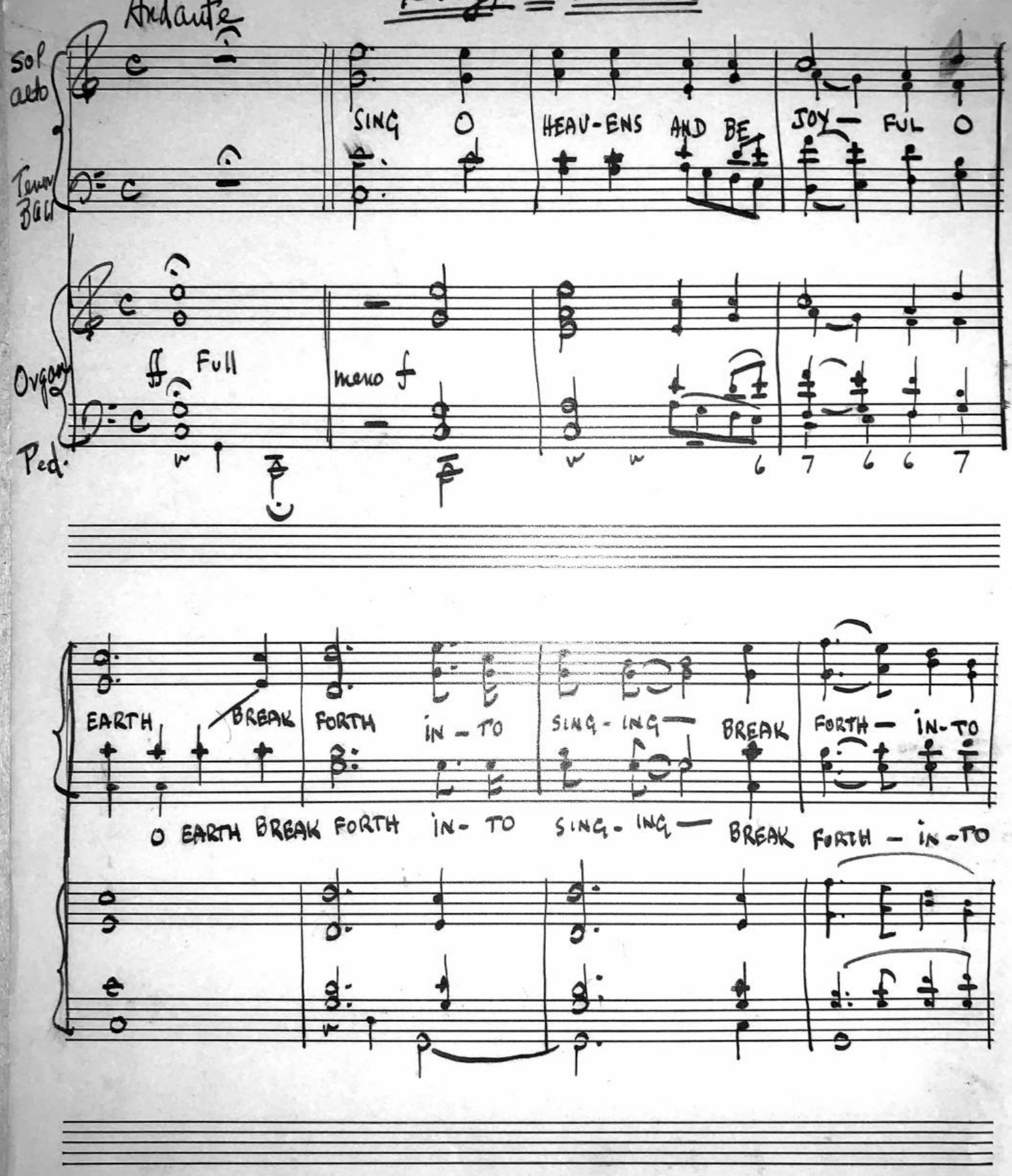

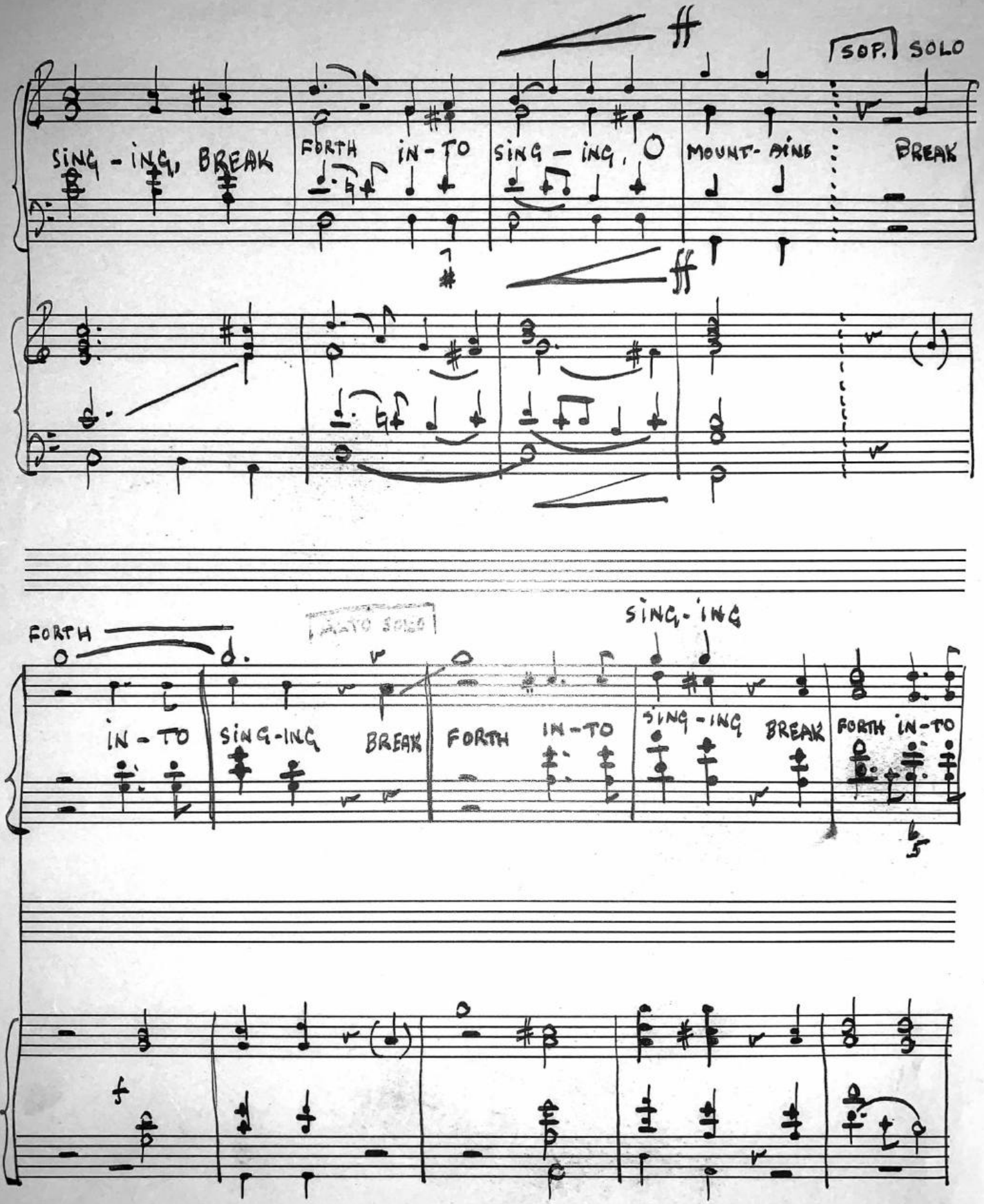
ff
SOP. SOLO
SING - ING, BREAK
FORTH IN - TO
SING - ING, O
MOUNT- AINS
BREAK
ff
FORTH
IN - TO
SING-ING
BREAK
FORTH
IN-TO
SING - ING
BREAK
FORTH IN-TO
SING-ING
f

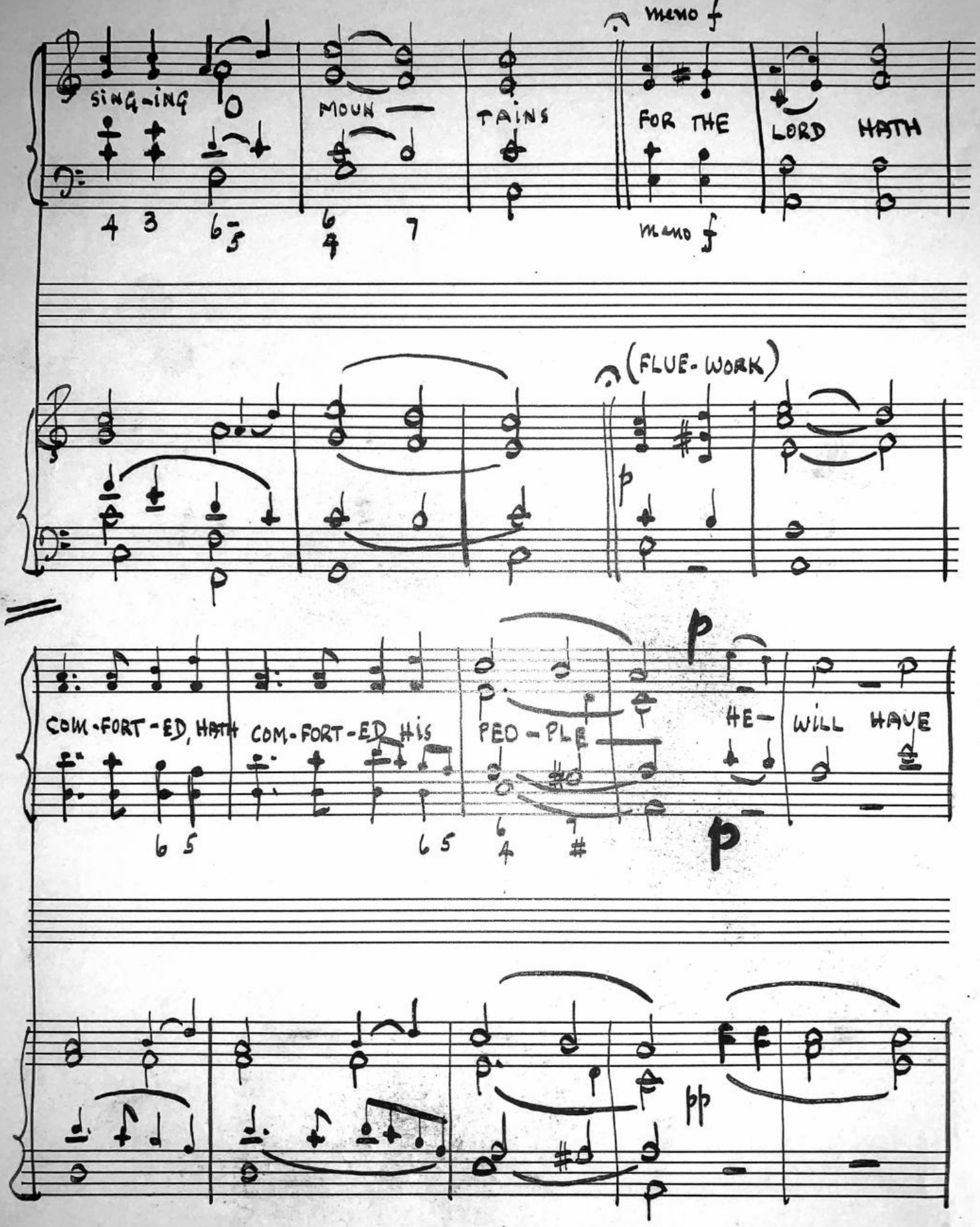
SING-ING
MOUN-
TAINS
FOR THE
LORD HATH
(FLUE-WORK)
COM-FORT-ED, HATH COM-FORT-ED HIS
PEO-PLE
HE-
WILL HAVE

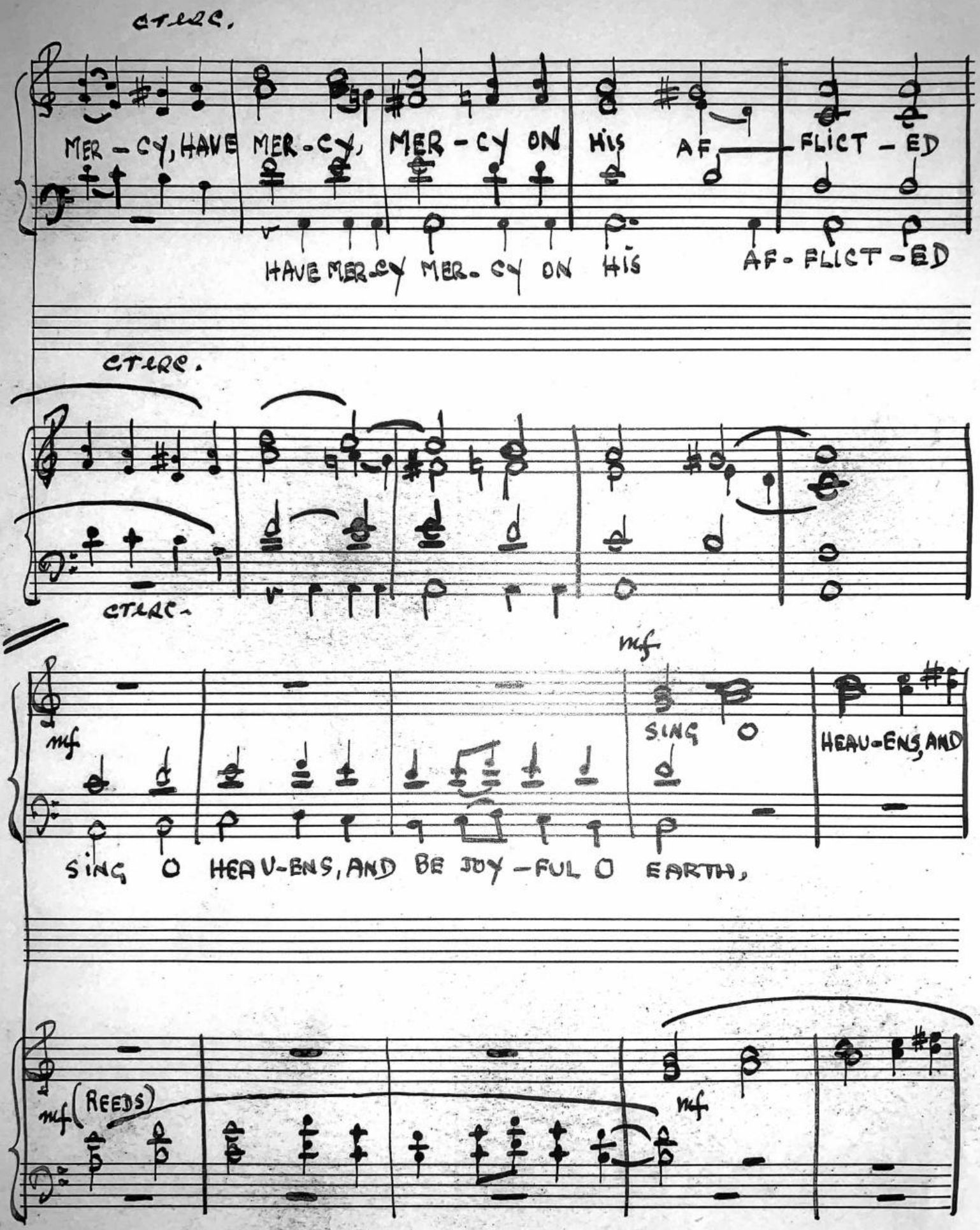
CTLRC.
MER - CY, HAVE MER - CY, MER - CY ON HIS AF - FLICT - ED
HAVE MER - CY MER - CY ON HIS AF - FLICT - ED
CTLRC.
CTLRC.
mf
SING O HEAV-ENS, AND
SING O HEAV-ENS, AND BE JOY - FUL O EARTH,
mf (REEDS)
mf

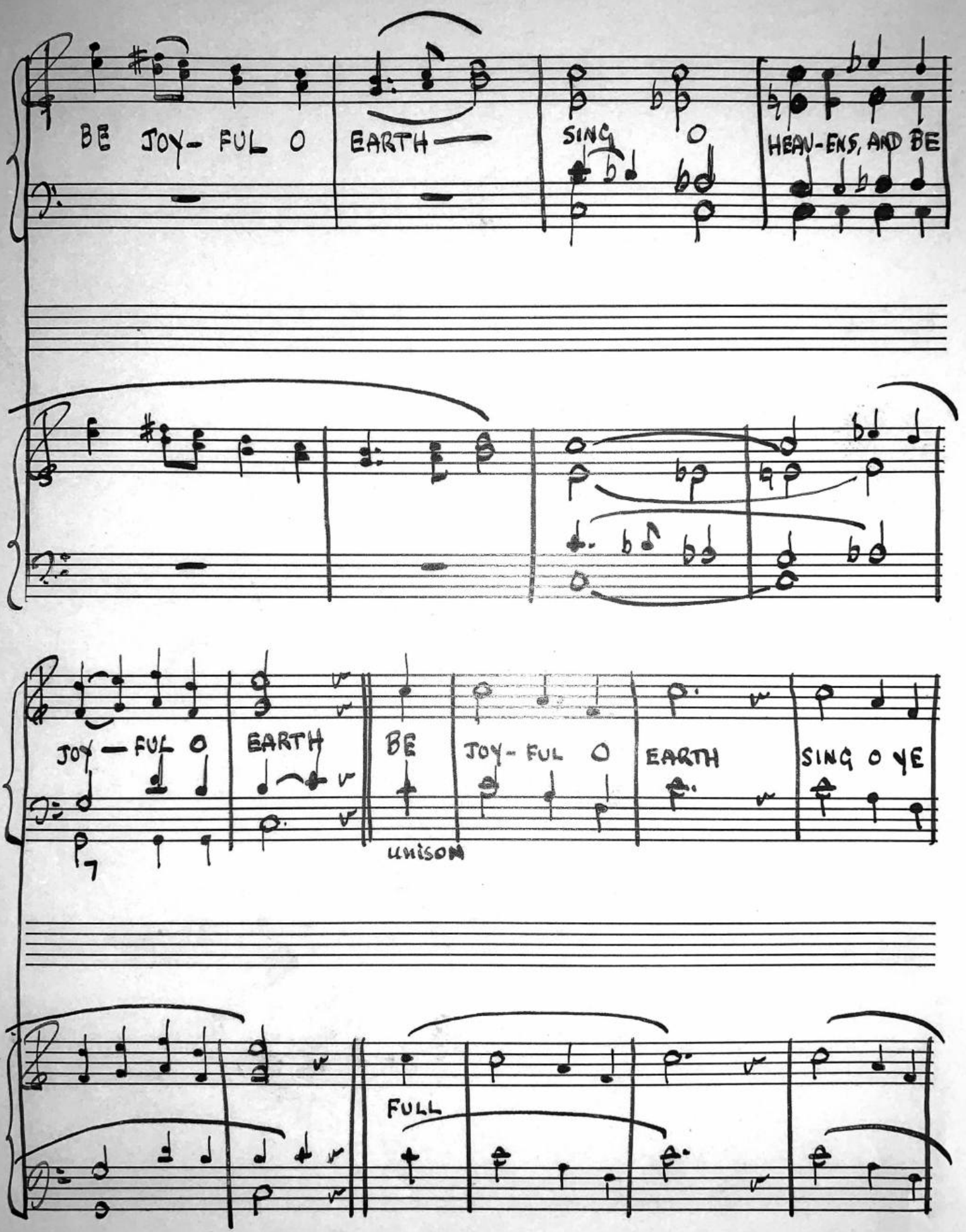
BE JOY- FUL O
EARTH
SING O
HEAV-ENS, AND BE
JOY — FUL O
EARTH
BE
JOY- FUL O
EARTH
SING O YE
UNISON
FULL

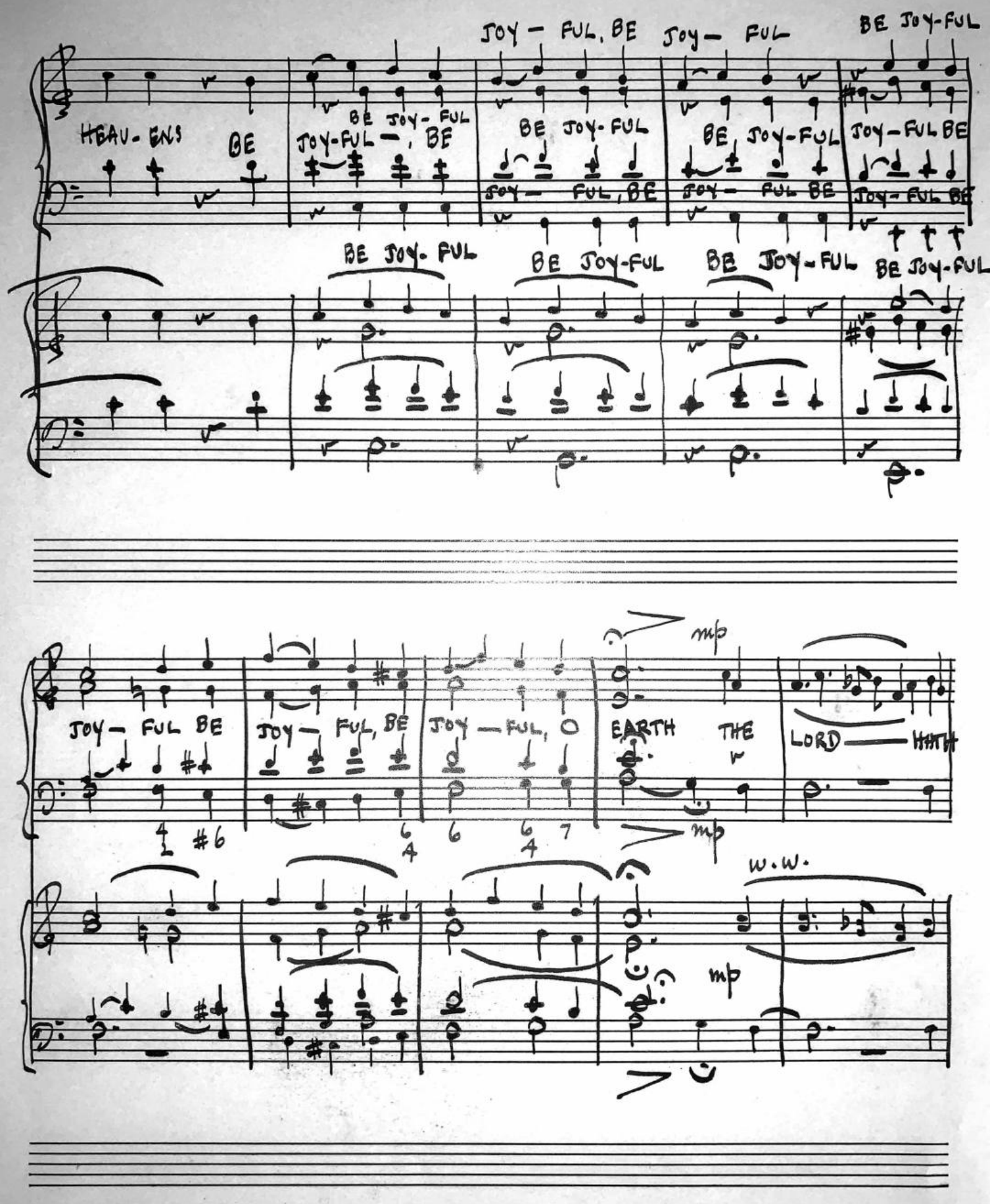
HEAV-ENS BE
JOY-FUL, BE
BE JOY-FUL
JOY-FUL, BE
JOY-FUL
BE JOY-FUL
BE JOY-FUL
JOY-FUL, BE
JOY-FUL BE
JOY-FUL BE
BE JOY-FUL
BE JOY-FUL
BE JOY-FUL
BE JOY-FUL
JOY-FUL BE
JOY-FUL, BE
JOY-FUL, O
EARTH
THE
LORD
HATH
mp
mp
w.w.
mp

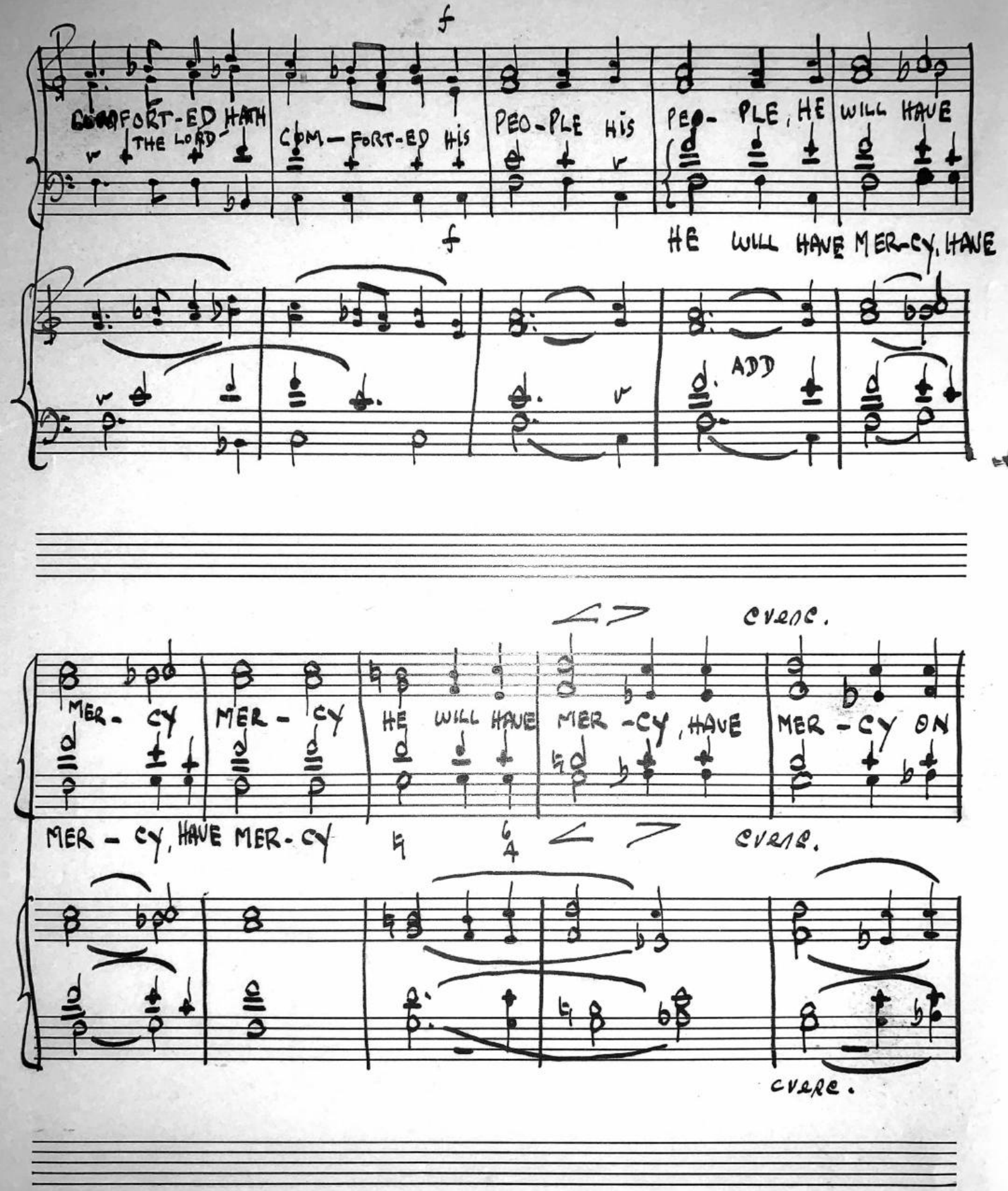
f
COMFORT-ED HATH THE LORD
COM-FORT-ED HIS
PEO-PLE HIS
PE- PLE, HE
WILL HAVE
f
HE WILL HAVE MER-CY, HAVE
ADD
CVRIE.
MER - CY
MER - CY
HE WILL HAVE
MER - CY, HAVE
MER - CY ON
MER - CY, HAVE MER - CY
CVRIE.
CVRIE.

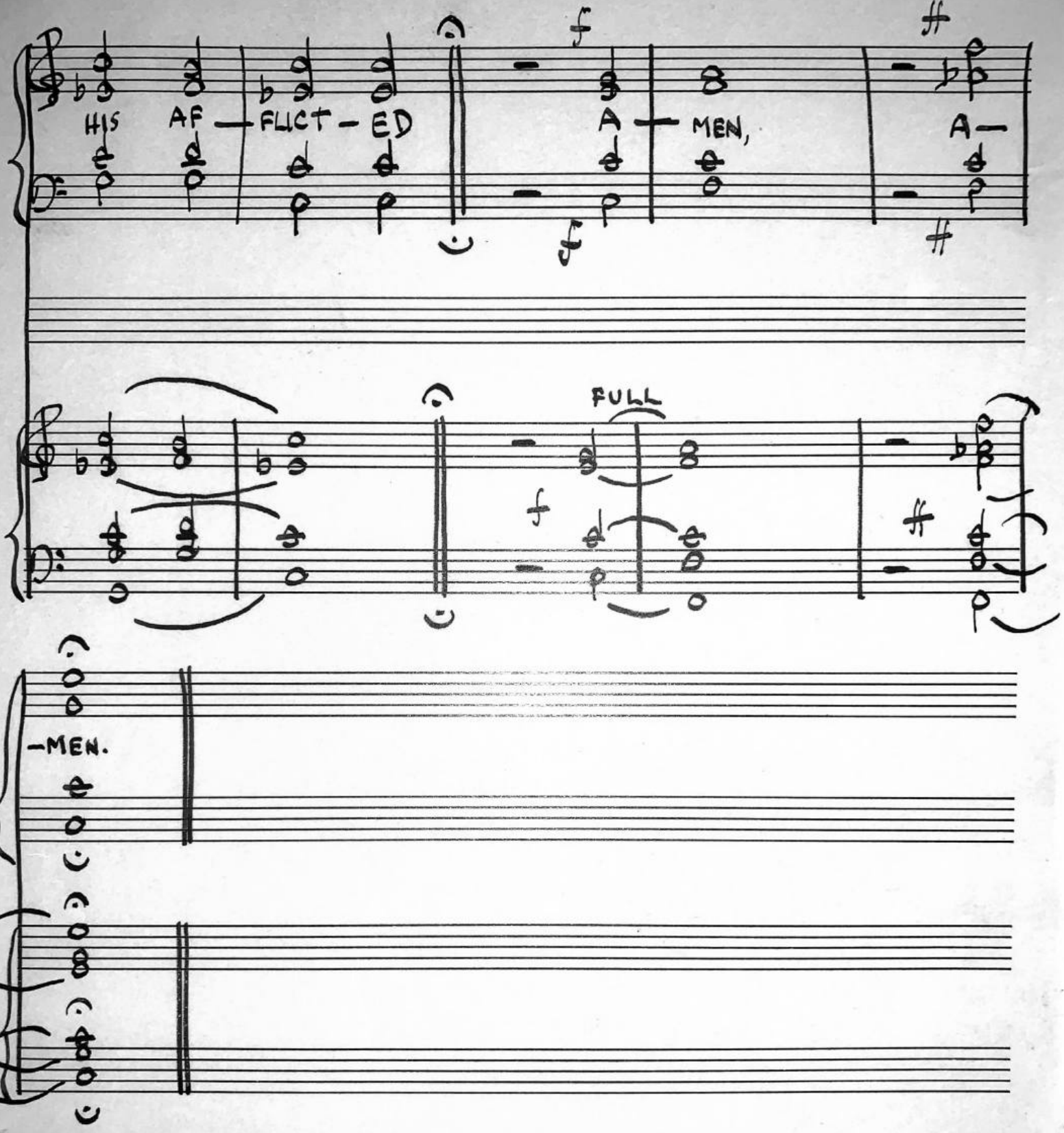
HIS AF - FLCT - ED
A - MEN,
A -
FULL
-MEN.