(104)

"Behold, The Day Cometh"

(Malachi, Chap. 4)

~~Peter Niels~~

Irving Schlein

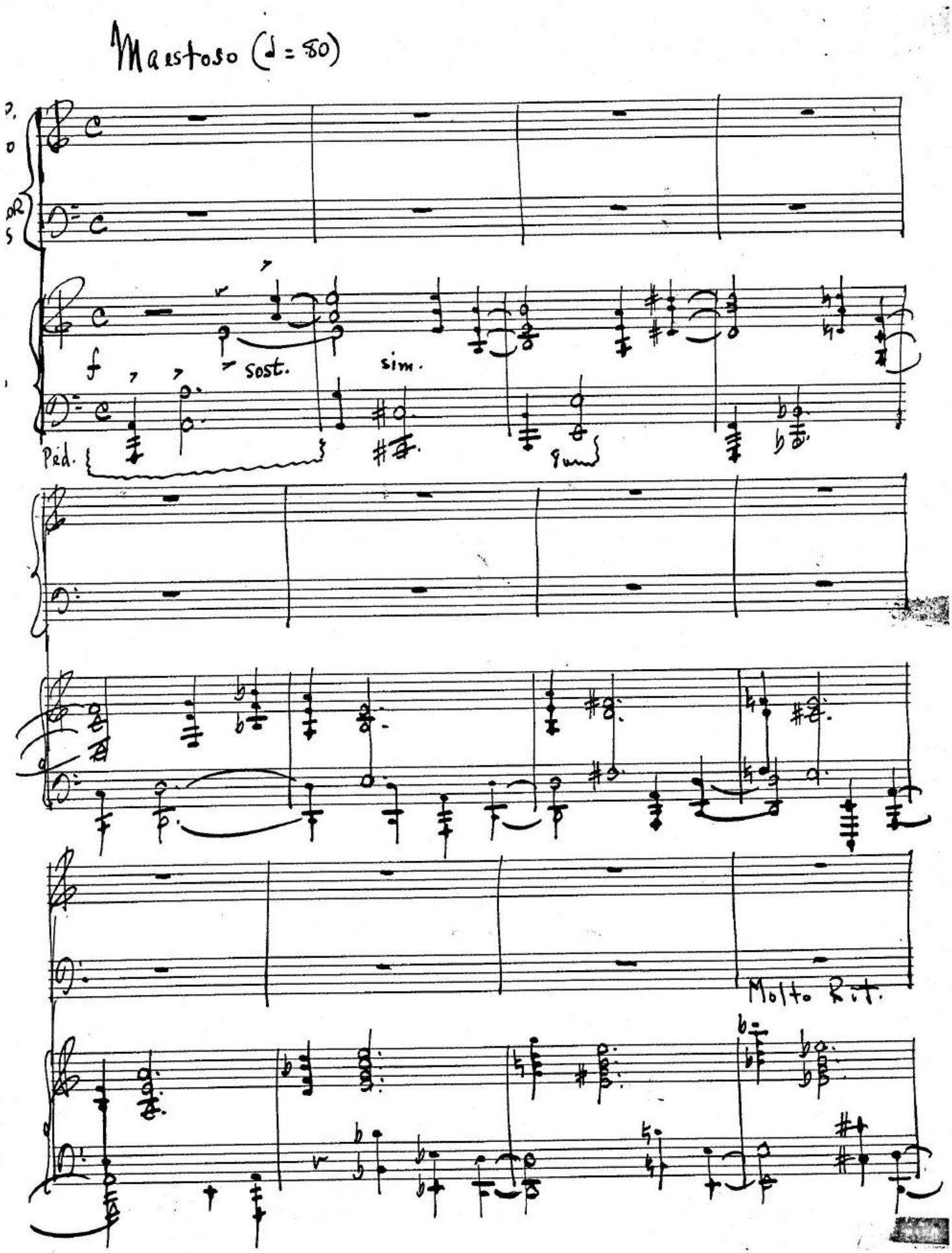
Maestoso (♩ = 80)
f
sost.
sim.
Ped.
Molto Rit.

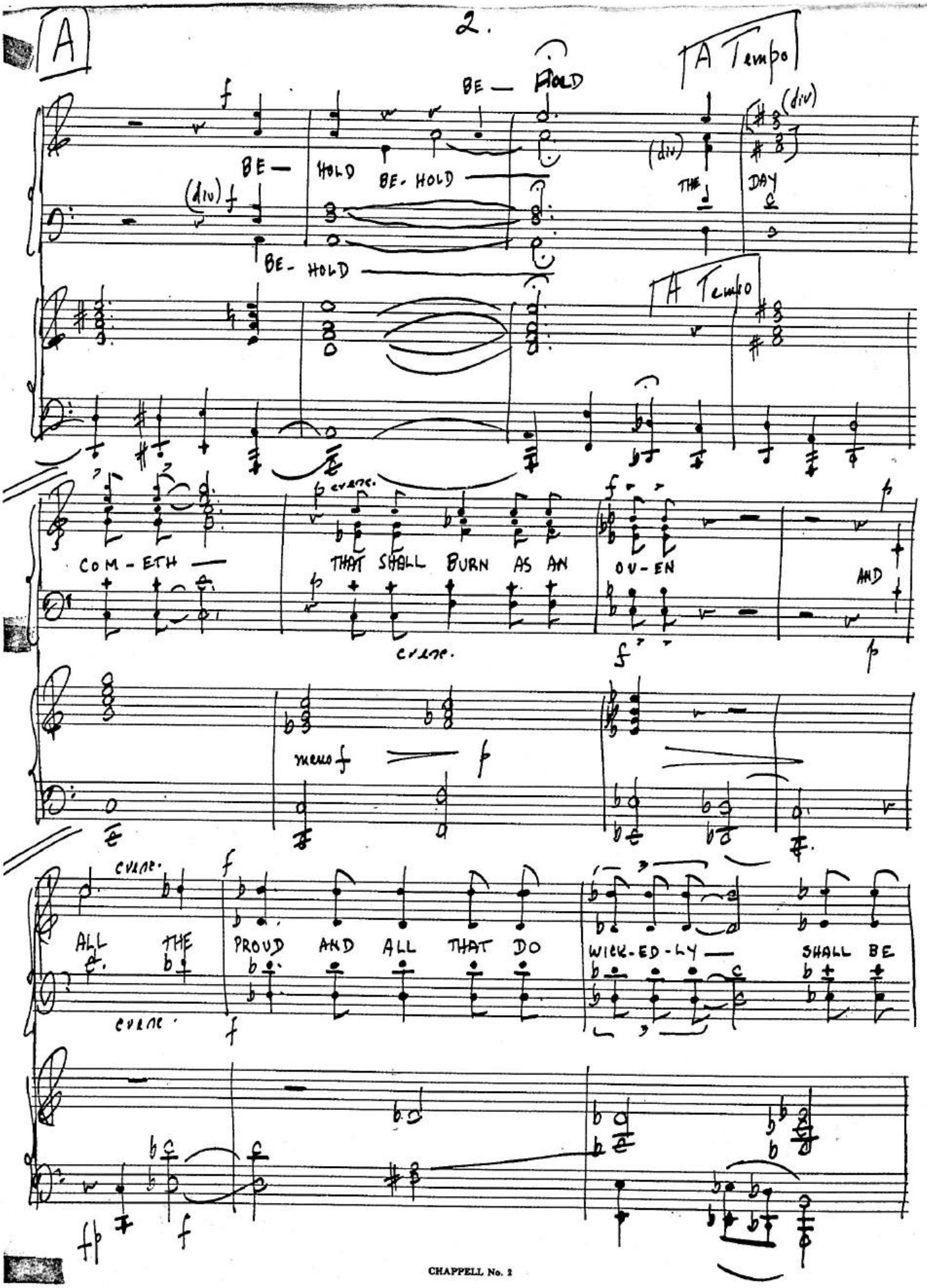
A
2.
A Tempo
BE — HOLD
BE — HOLD
BE- HOLD
BE- HOLD
(div)
THE
DAY
A Tempo
COM - ETH —
THAT SHALL BURN AS AN
OV - EN
AND
cresc.
mezzo f
ALL THE
PROUD AND ALL THAT DO
WICK - ED - LY —
SHALL BE
cresc.
ff
f

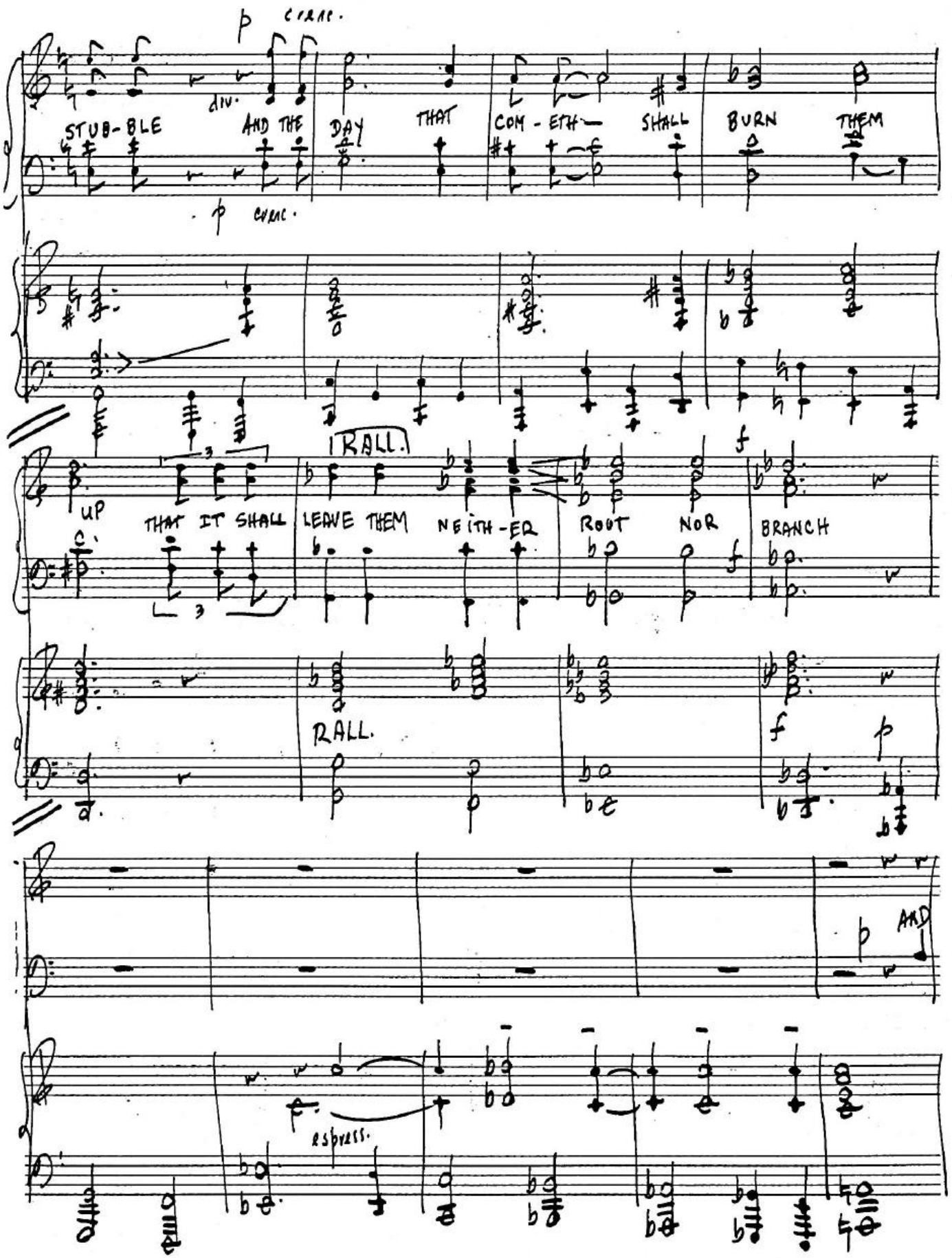
p cresc.
STUB-BLE
AND THE
DAY
THAT
COM-ETH
SHALL
BURN
THEM
div.
p cresc.
UP
THAT IT SHALL
RALL.
LEAVE THEM
NEITH-ER
ROOT
NOR
BRANCH
f
RALL.
f
p
AND
espress.

(a cappella)

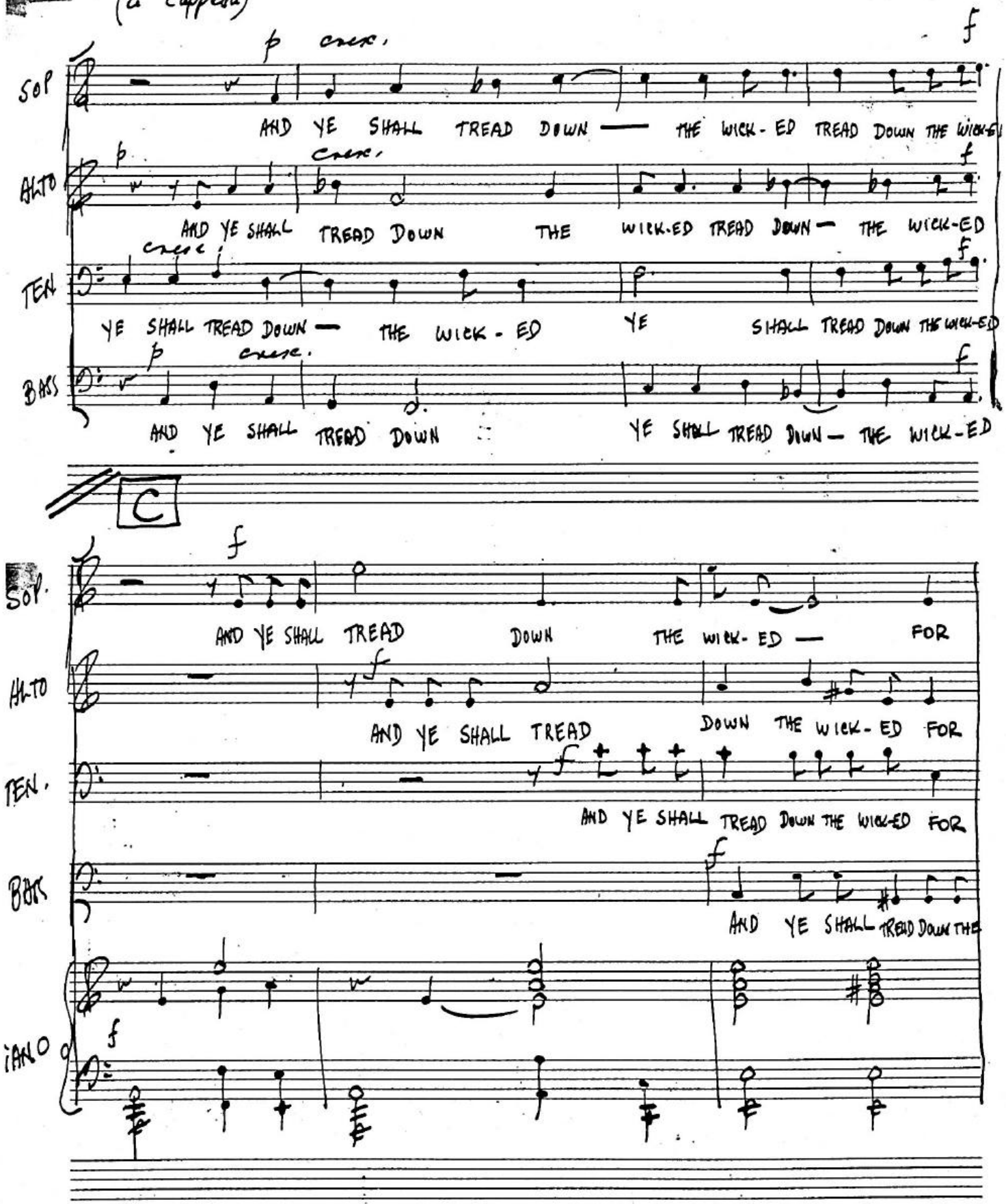
p cresc.
f
SOP
AND YE SHALL TREAD DOWN — THE WICK-ED TREAD DOWN THE WICK-ED
ALTO
p
cresc.
f
AND YE SHALL TREAD DOWN THE WICK-ED TREAD DOWN — THE WICK-ED
TEN
cresc.
f
YE SHALL TREAD DOWN — THE WICK-ED YE SHALL TREAD DOWN THE WICK-ED
BASS
p
cresc.
f
AND YE SHALL TREAD DOWN YE SHALL TREAD DOWN — THE WICK-ED
C
SOP.
f
AND YE SHALL TREAD DOWN THE WICK-ED — FOR
ALTO
f
AND YE SHALL TREAD DOWN THE WICK-ED FOR
TEN.
f
AND YE SHALL TREAD DOWN THE WICK-ED FOR
BASS
f
AND YE SHALL TREAD DOWN THE
PIANO
f

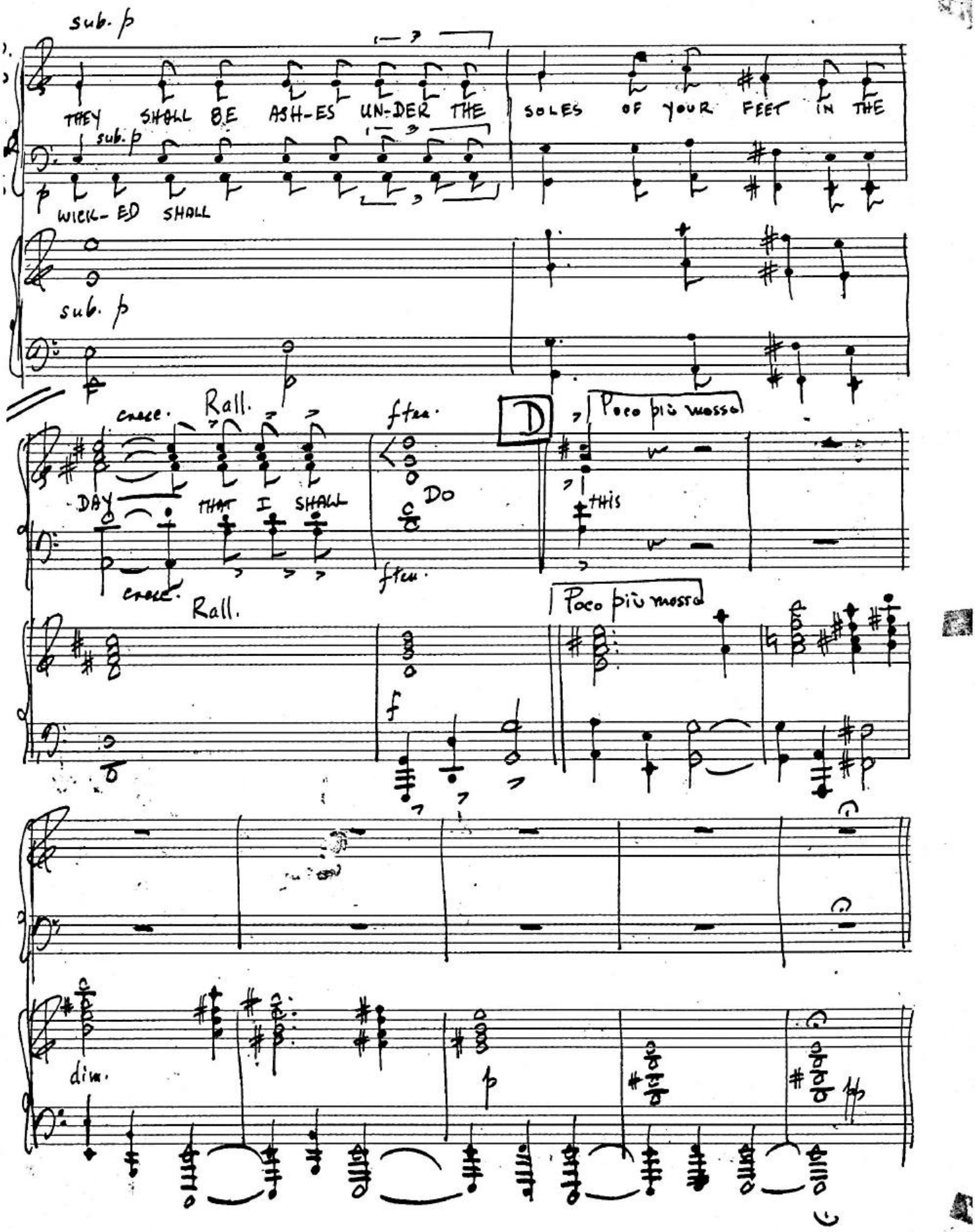
sub. p
THEY SHALL BE ASH-ES UN-DER THE SOLES OF YOUR FEET IN THE
sub. p
WICK-ED SHALL
sub. p
cresc.
Rall.
DAY THAT I SHALL
ffen.
Do
ffen.
D
Poco più mosso
THIS
cresc.
Rall.
Poco più mosso
f
dim.
p

E

And to

cvane.

RE-MEM-BER YE THE LAW OF MOS-ES MY SER-VANT

cvane.

WHICH I COM-MAND-ED UN-TO HIM IN HO-REB FOR

F

IS-RAEL BE-HOLD I WILL SEND YOU E-

MAESTOSO

F

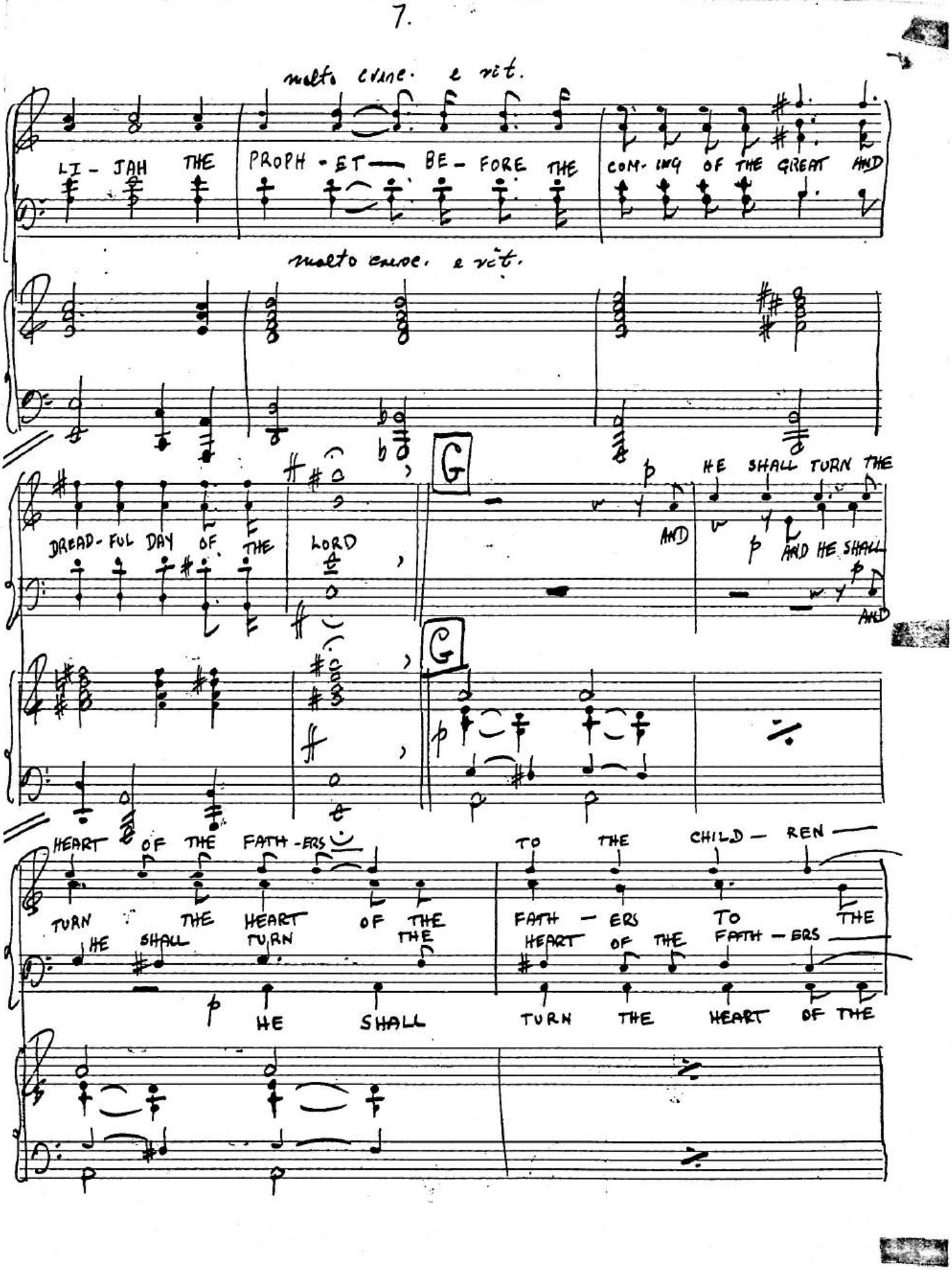
molto cresc. e rit.
LI - JAH THE PROPH - ET — BE - FORE THE COM- ING OF THE GREAT AND
molto cresc. e rit.
DREAD- FUL DAY OF THE LORD
G
AND
HE SHALL TURN THE
AND HE SHALL
AND
G
HEART OF THE FATH - ERS
TURN THE HEART OF THE
HE SHALL TURN THE
HE SHALL
TO THE CHILD — REN —
FATH — ERS TO THE
HEART OF THE FATH — ERS —
TURN THE HEART OF THE

cresc. poco a poco

AND THE HEART OF THE CHILD-REN TO THEIR FATH-ERS LEST I

CHILD-REN AND THE HEART OF THE FATH-ERS TO THE
CHILD-REN TO THEIR OF THEIR FATH-ERS
FATH-ERS LEST I OF THEIR FATH-ERS LEST I

CHILD-REN TO THE CHILD-REN LEST I

cresc. poco a poco

COME AND SMITE THE EARTH WITH A CURSE

BE-HOLD PED.....

BE-HOLD BE-HOLD THE

BE-HOLD THE

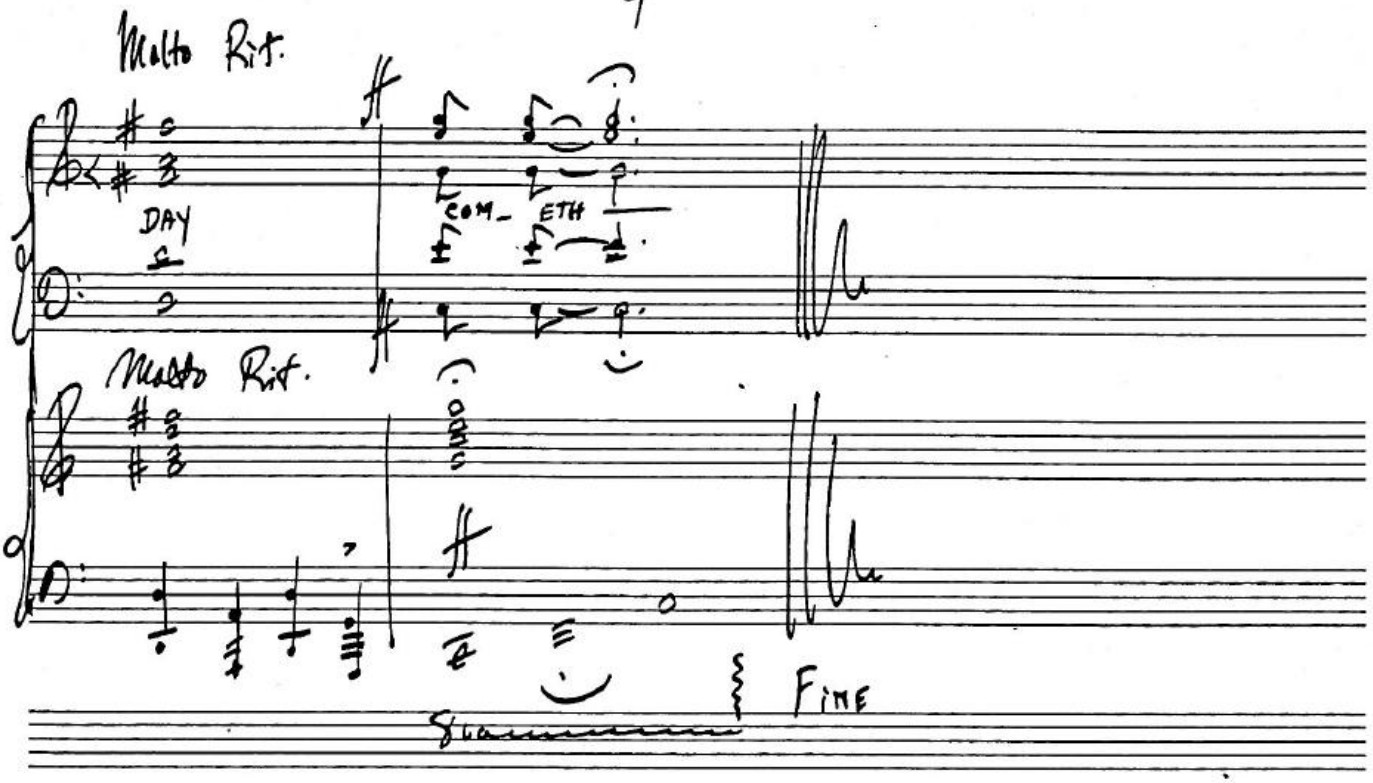
Molto Rit.
DAY
COM_
ETH
Molto Rit.
FINE