Isaiah, Chap. 2 #4

"And he shall judge among the nations, (2) and he shall rebuke many people; (3) and they shall beat their swords into plowshares, and their spears into pruning hooks; (4) nation shall not lift up sword against nation, neither shall they learn war anymore."

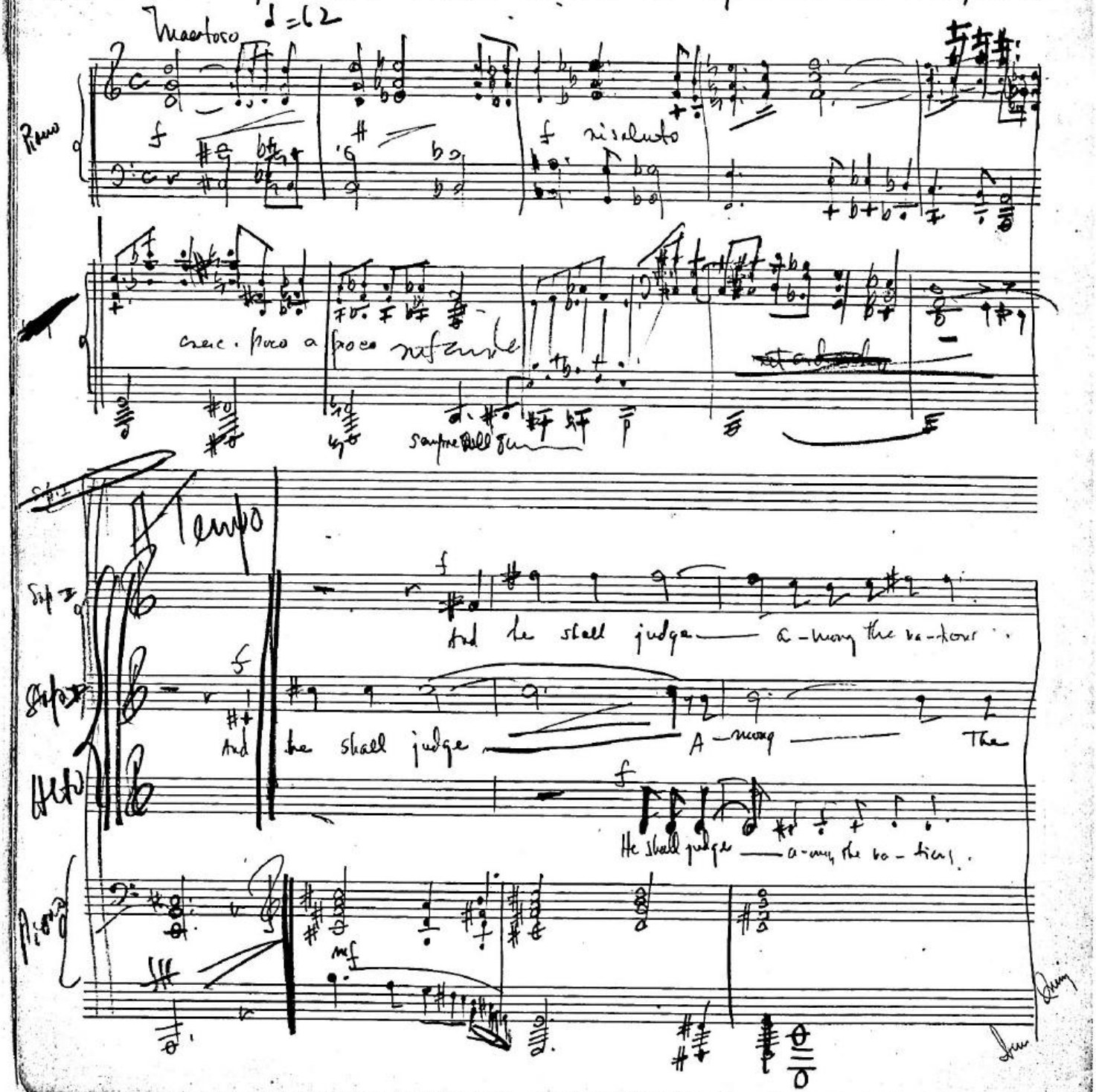

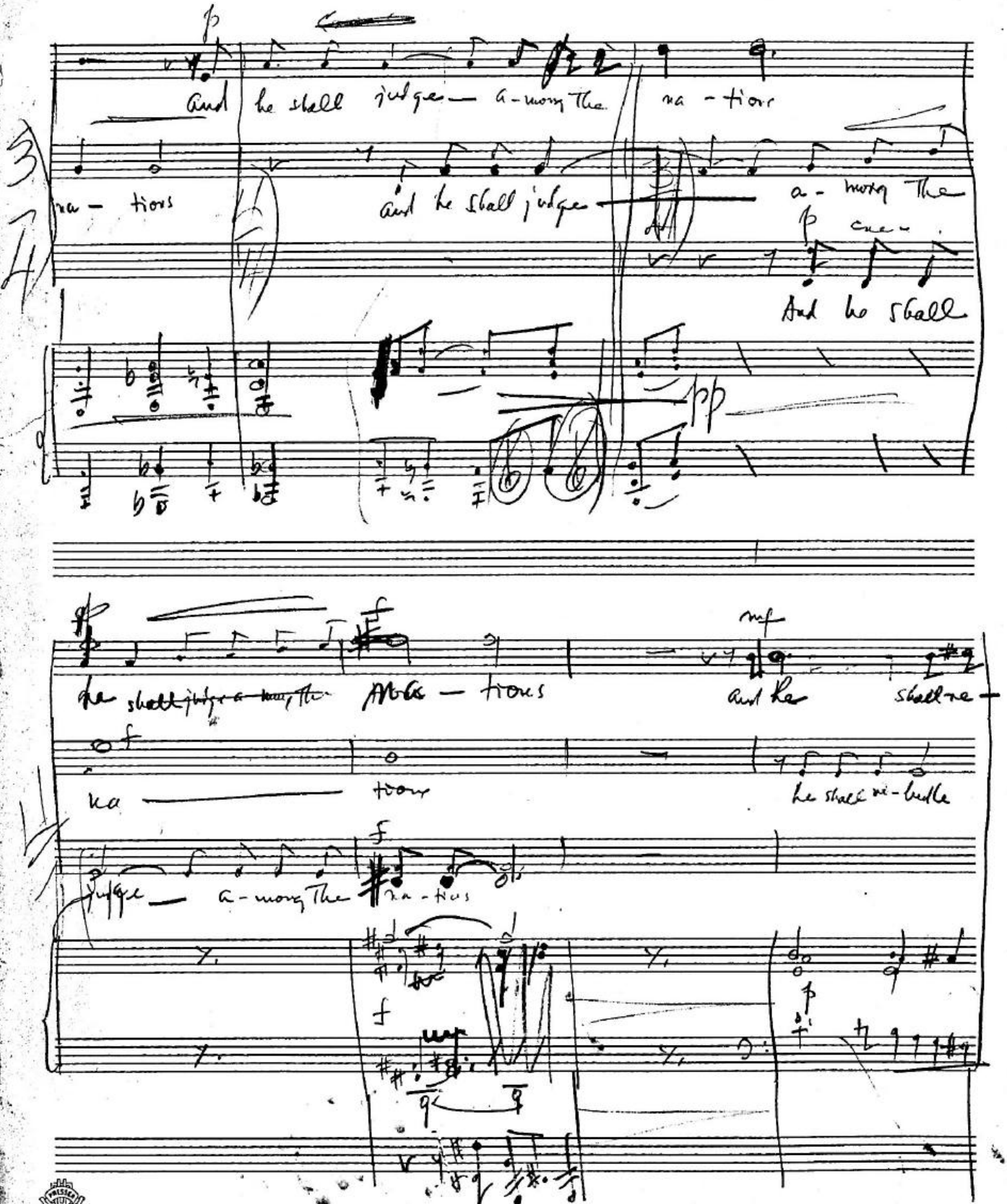

PHILADA PRINTED IN U. S. A.

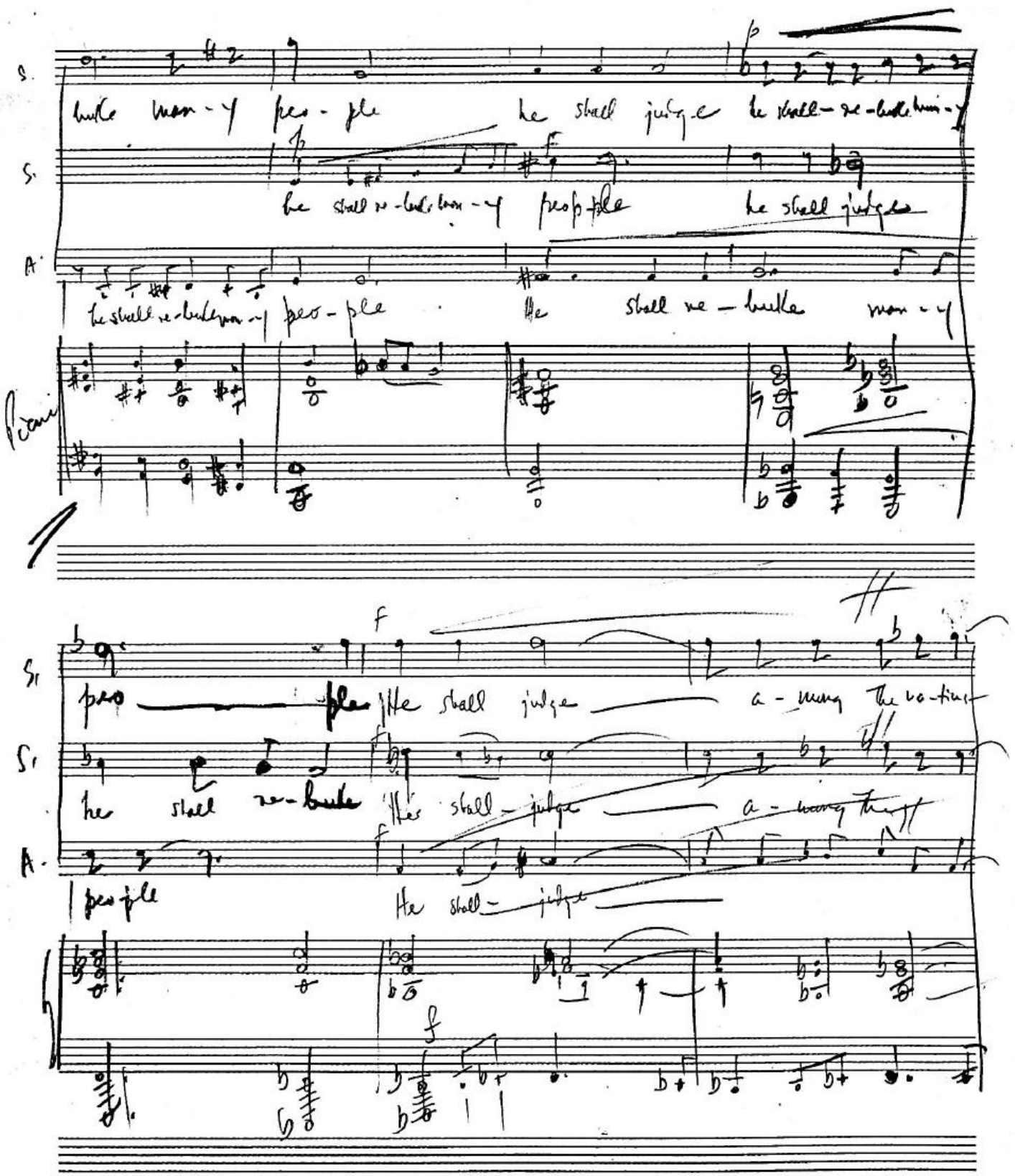
S.
S.
A.
he shall re-buke many peo-ple he shall judge he shall re-buke many
he shall re-buke many peo-ple he shall judge
he shall re-buke many peo-ple He shall re-buke many
Piano
f
peo-ple He shall judge a-mong the na-tions
he shall re-buke He shall judge a-mong the
people He shall judge
f

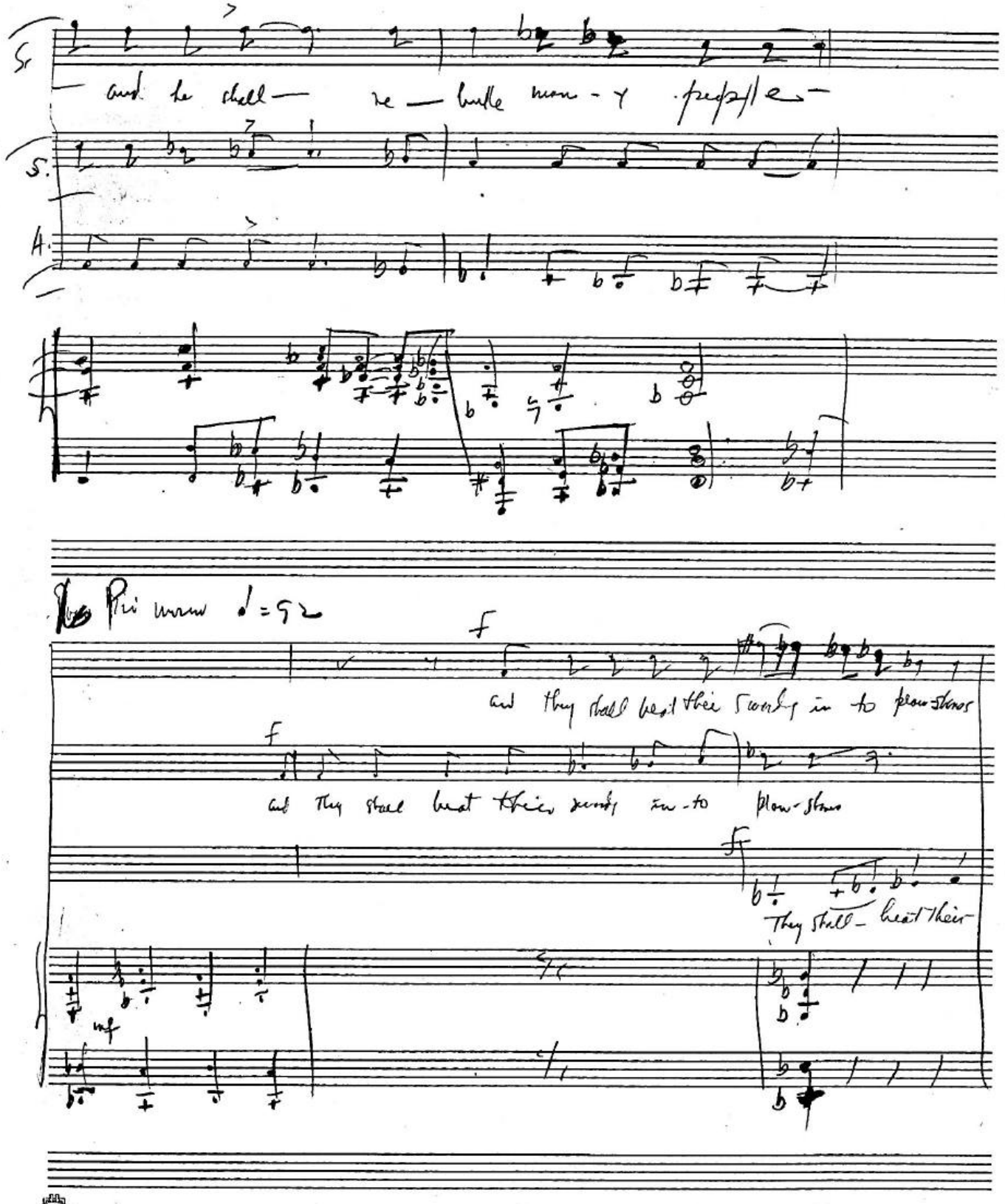

PHILADA PRINTED IN U. S. A.

Quasi Recit.

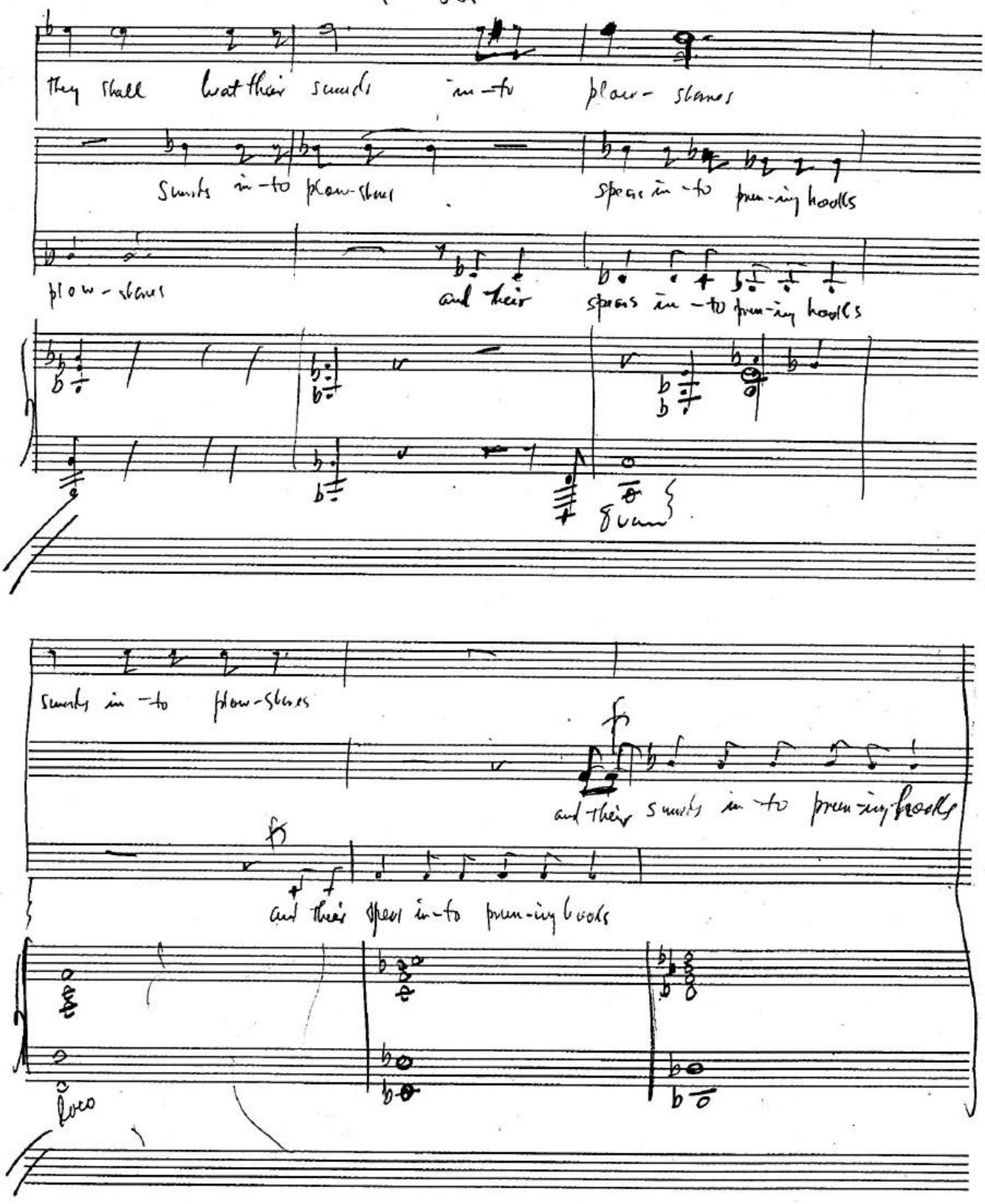
They shall beat their swords in-to plow-shares
Swords in-to plow-shares
spears in-to pruning hooks
plow-shares
and their
spears in-to pruning hooks
8va
swords in-to plow-shares
and their swords in-to pruning hooks
and their spears in-to pruning hooks
loco

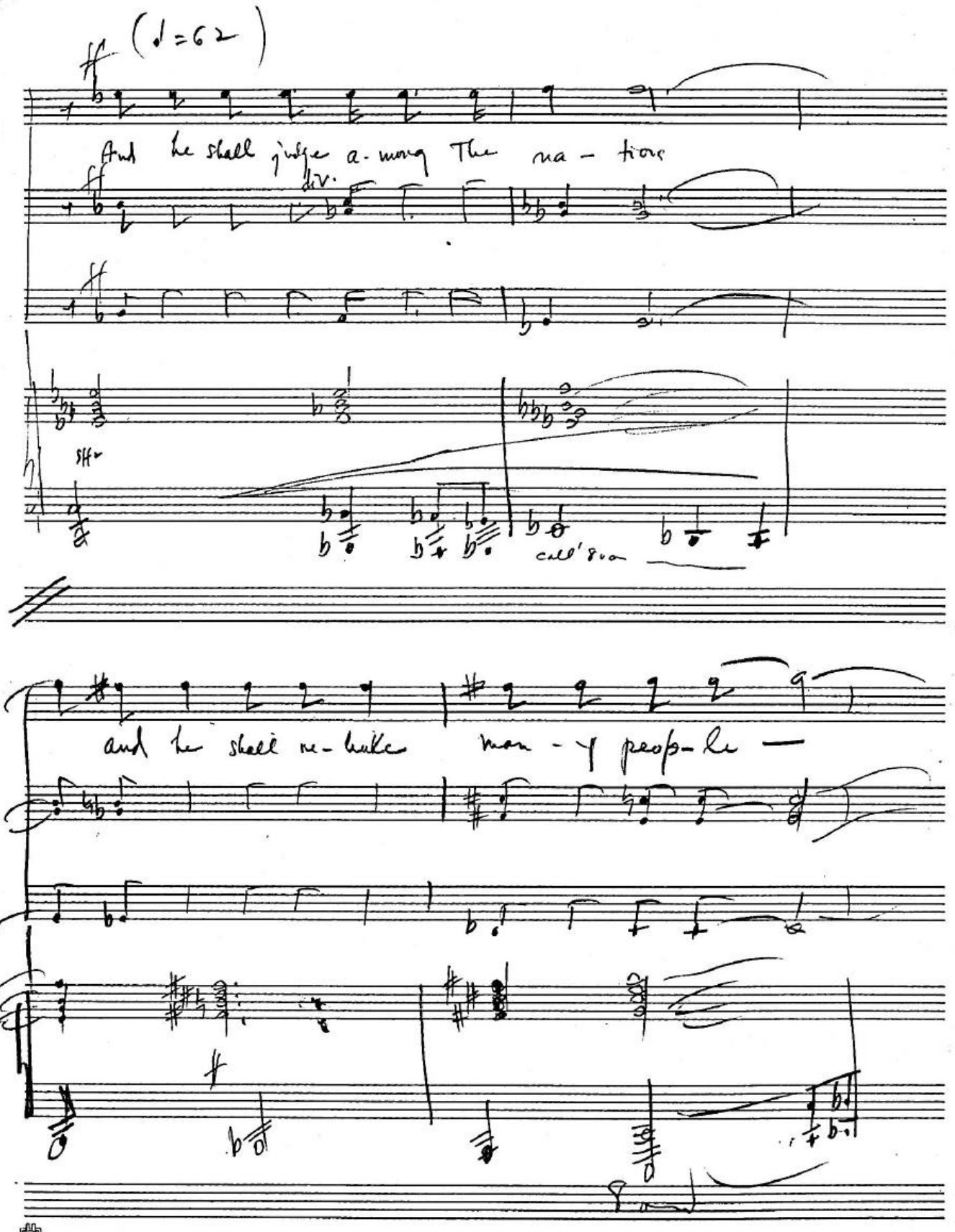

PHILADA PRINTED IN U. S. A.

7.

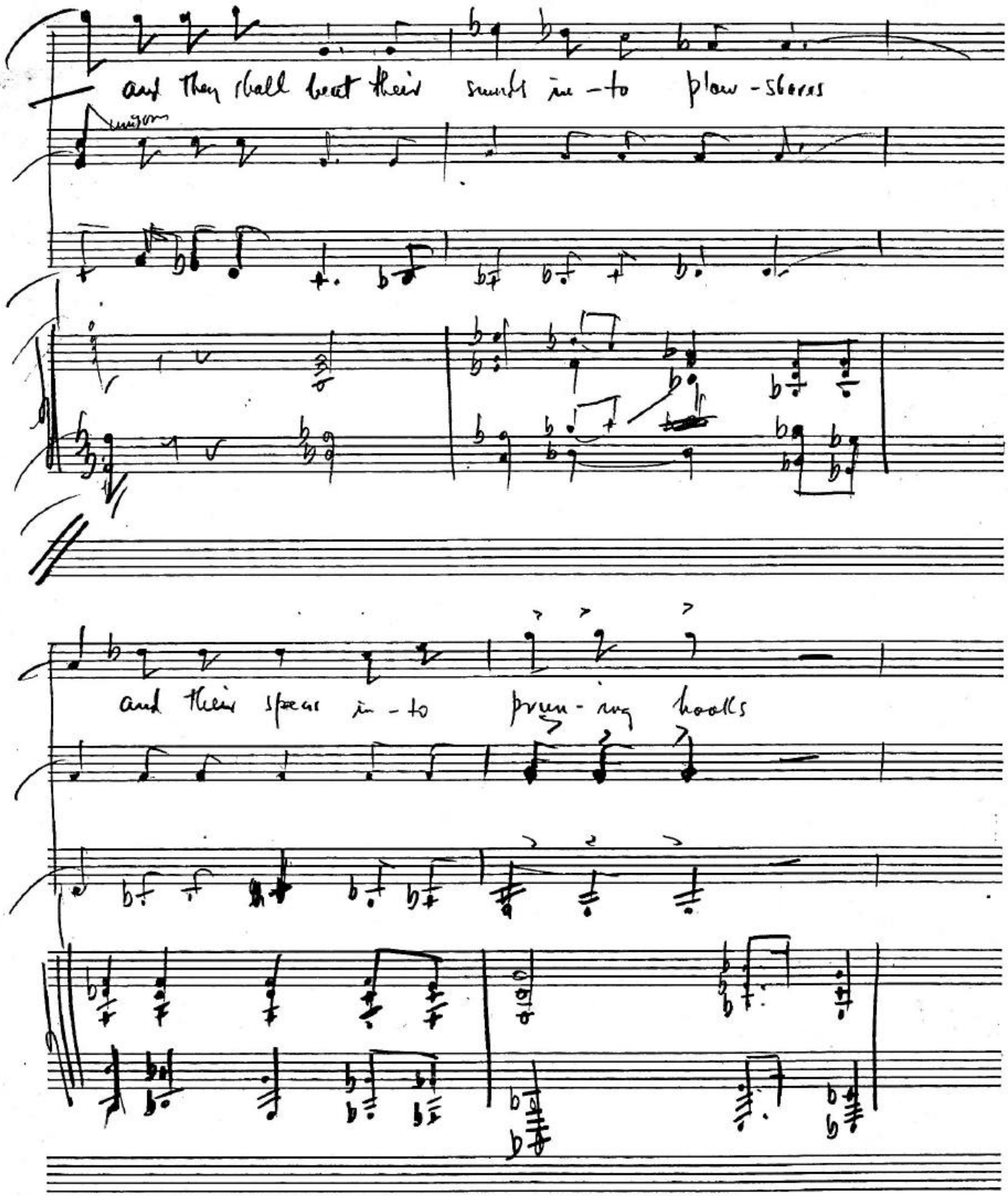
and they shall beat their swords in-to plow-shares
and their spears in-to pruning hooks

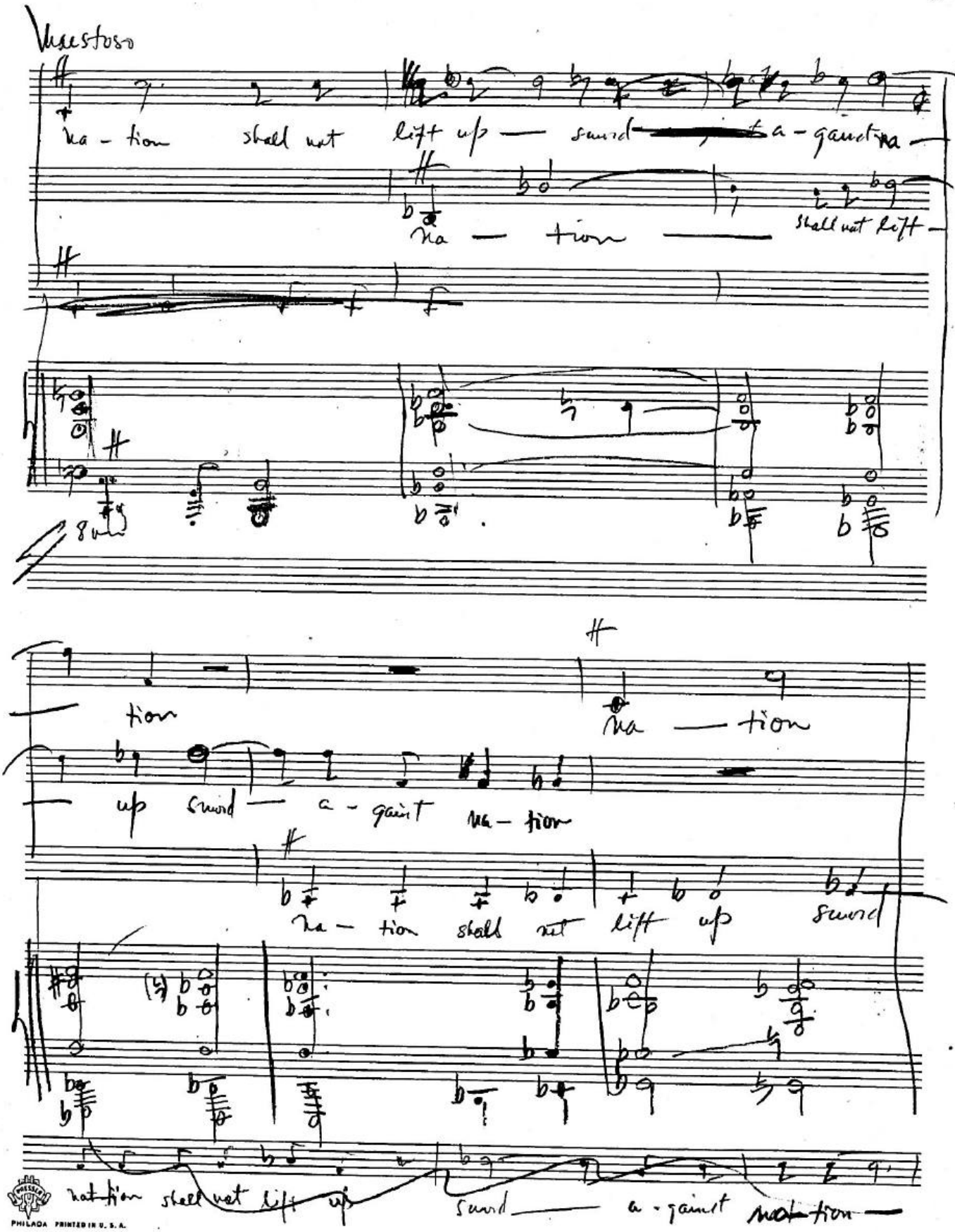

PHILADA PRINTED IN U. S. A.

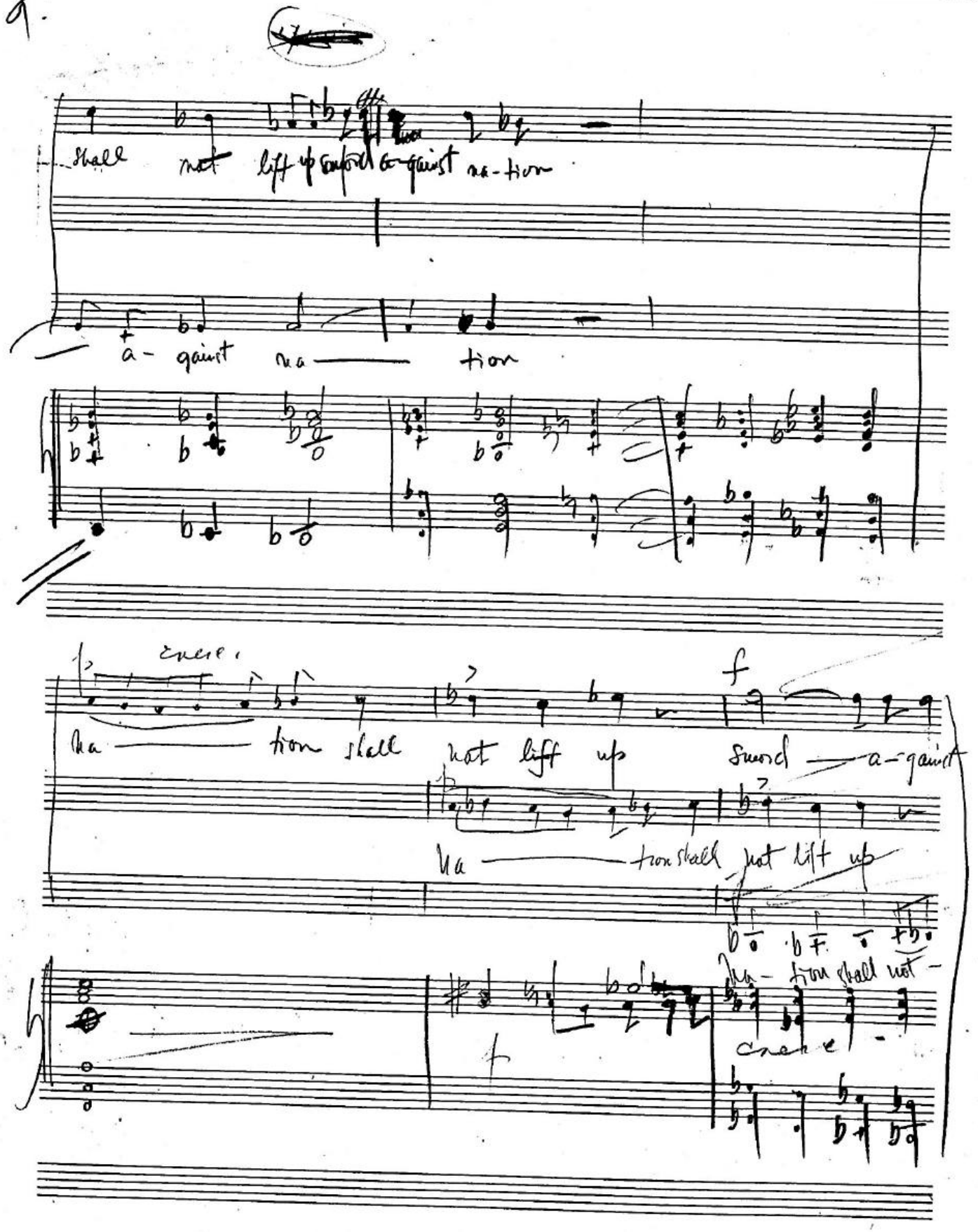
shall not lift up sword against na-tion
a- gainst na — tion
cresc.
na — tion shall not lift up sword — a-gainst
na — tion shall not lift up
na- tion shall not —
cresc.

~~long instrumental section before finish~~

~~words "neither~~

na — tion

neither shall they learn

sword a-gainst na — tion

lift up ~~sword~~ sword a-gainst na —

mercato

wer —

more

repeat

call Ohio pab

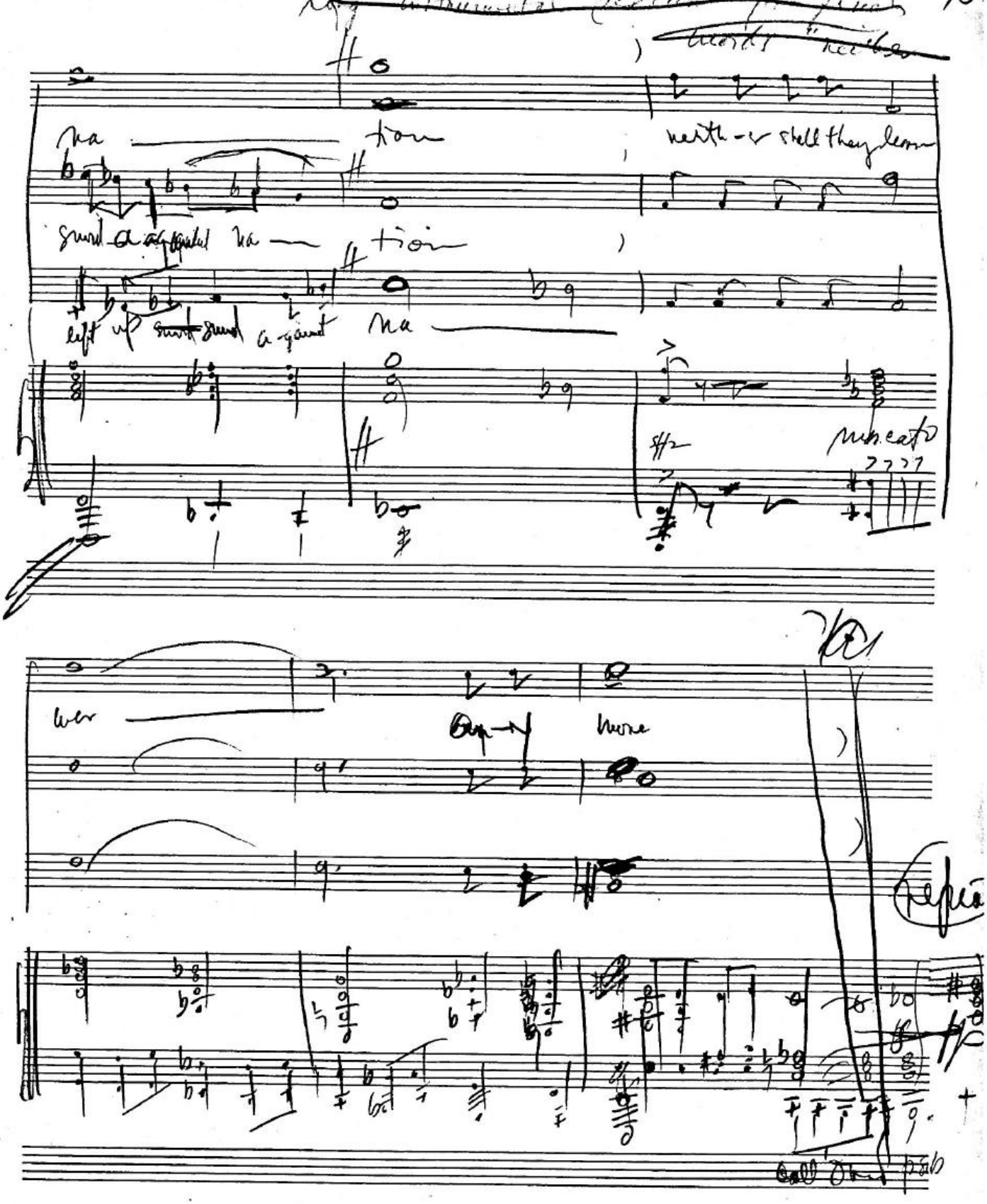

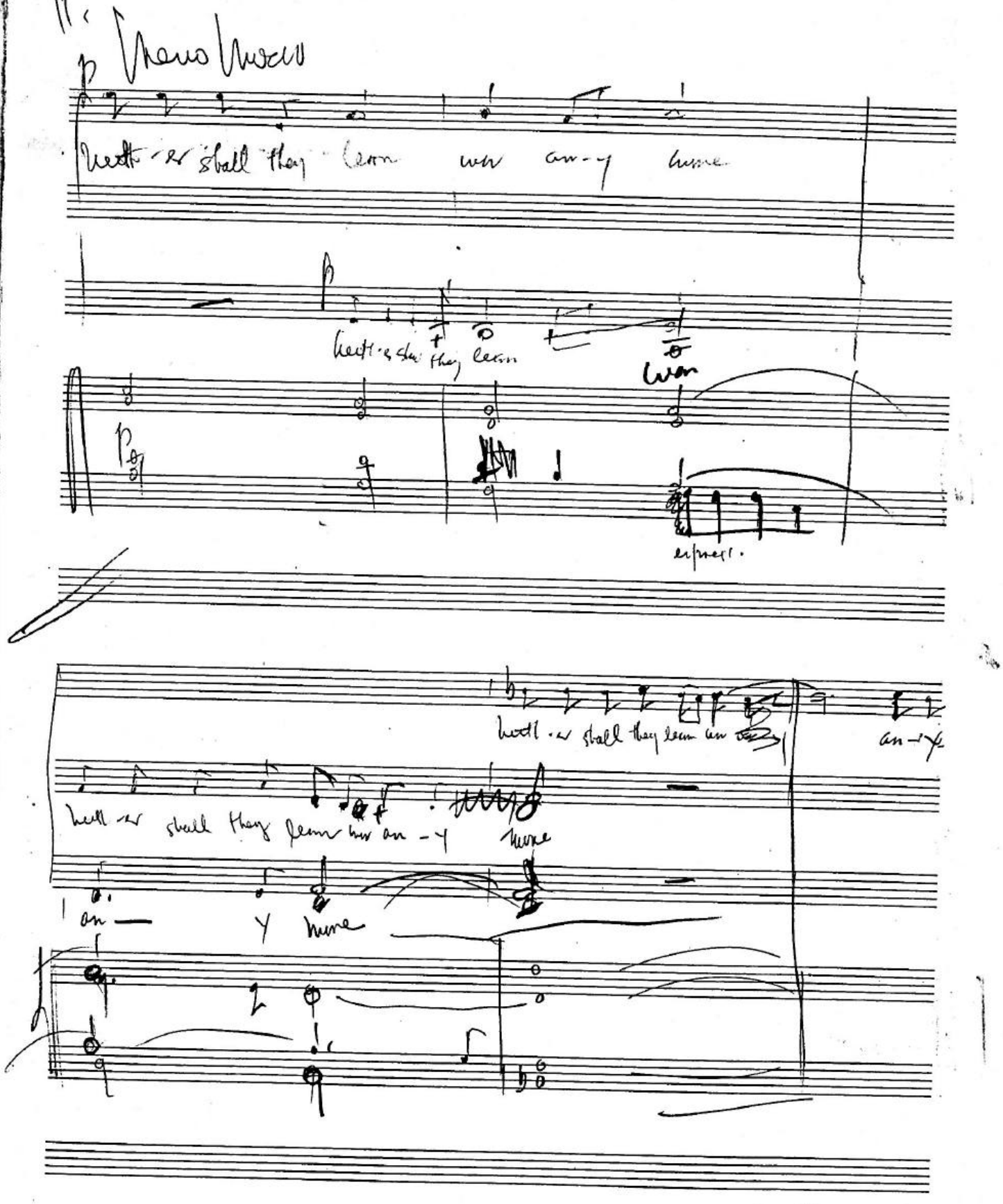

11.

p Meno Mosso

Neith-er shall they learn war an-y more

p

Neith-er shall they learn

war

p

express.

Neith-er shall they learn war an-y

an-y

Neith-er shall they learn war an-y more

an — y more

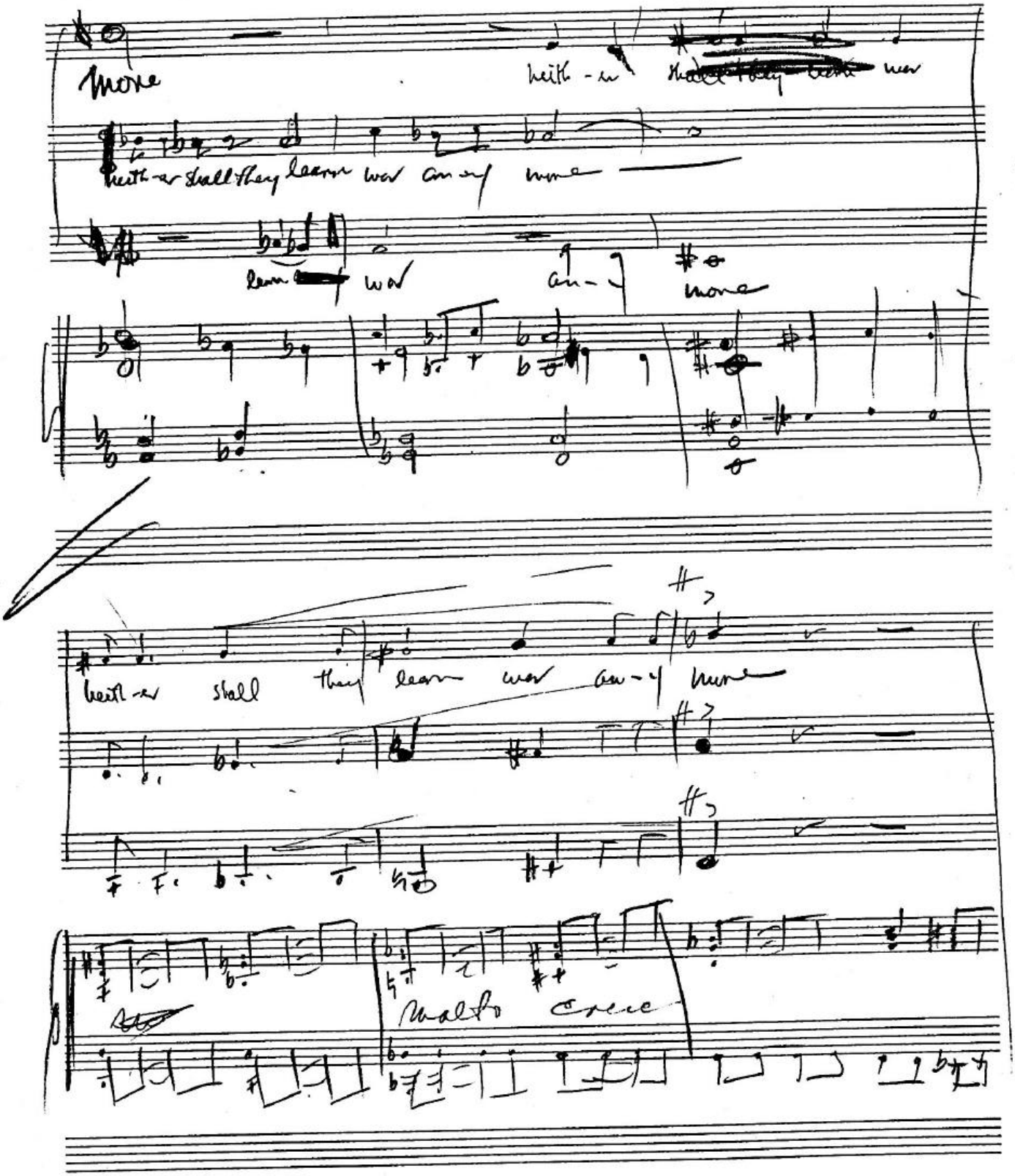

more

neith-er ~~shall they learn~~ war

neith-er shall they learn war an-y more

learn war an-y more

neith-er shall they learn war an-y more

Molto cresc

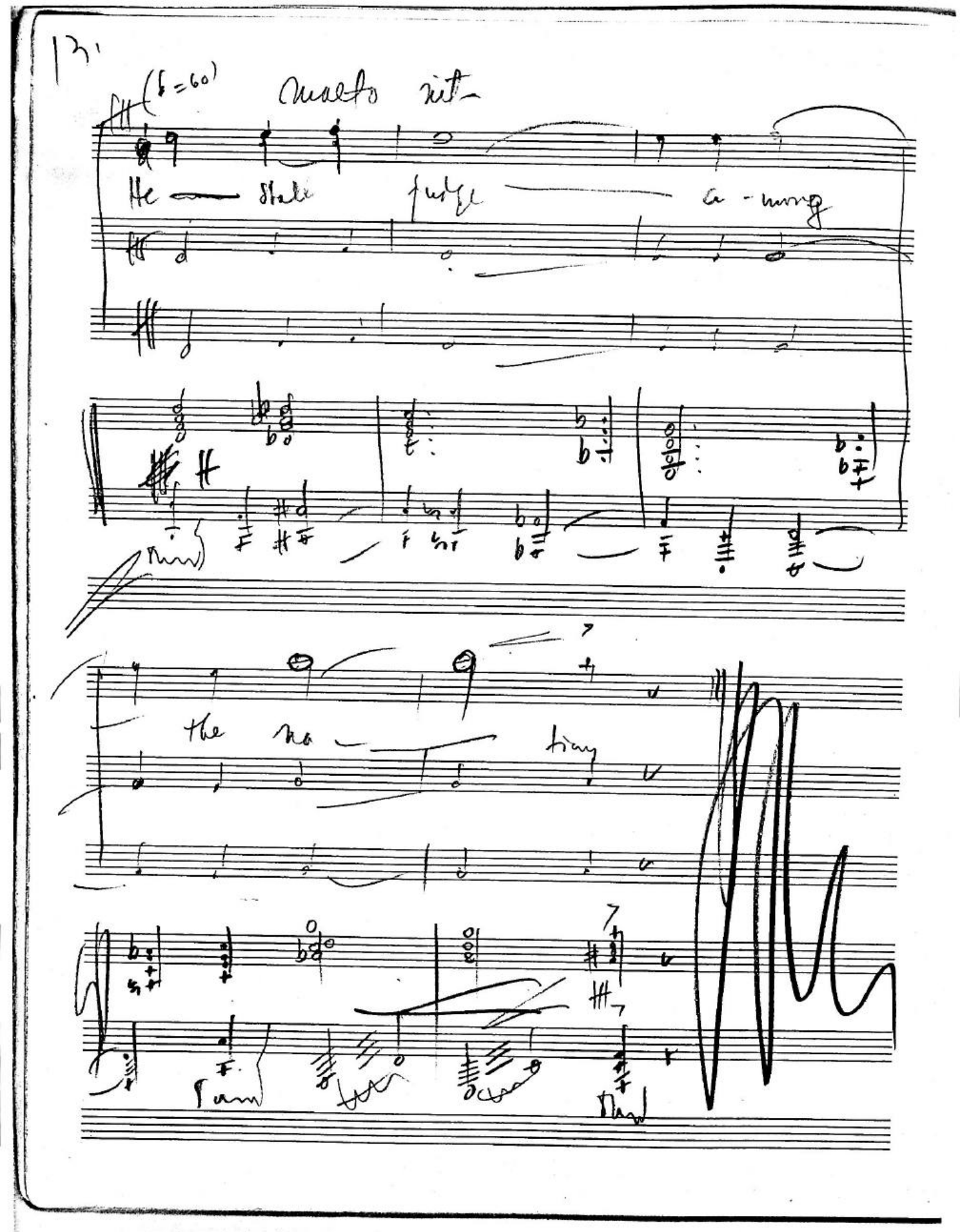
13
(♩=60)
Molto rit-
He — shall judge — a-mong
the na — tions