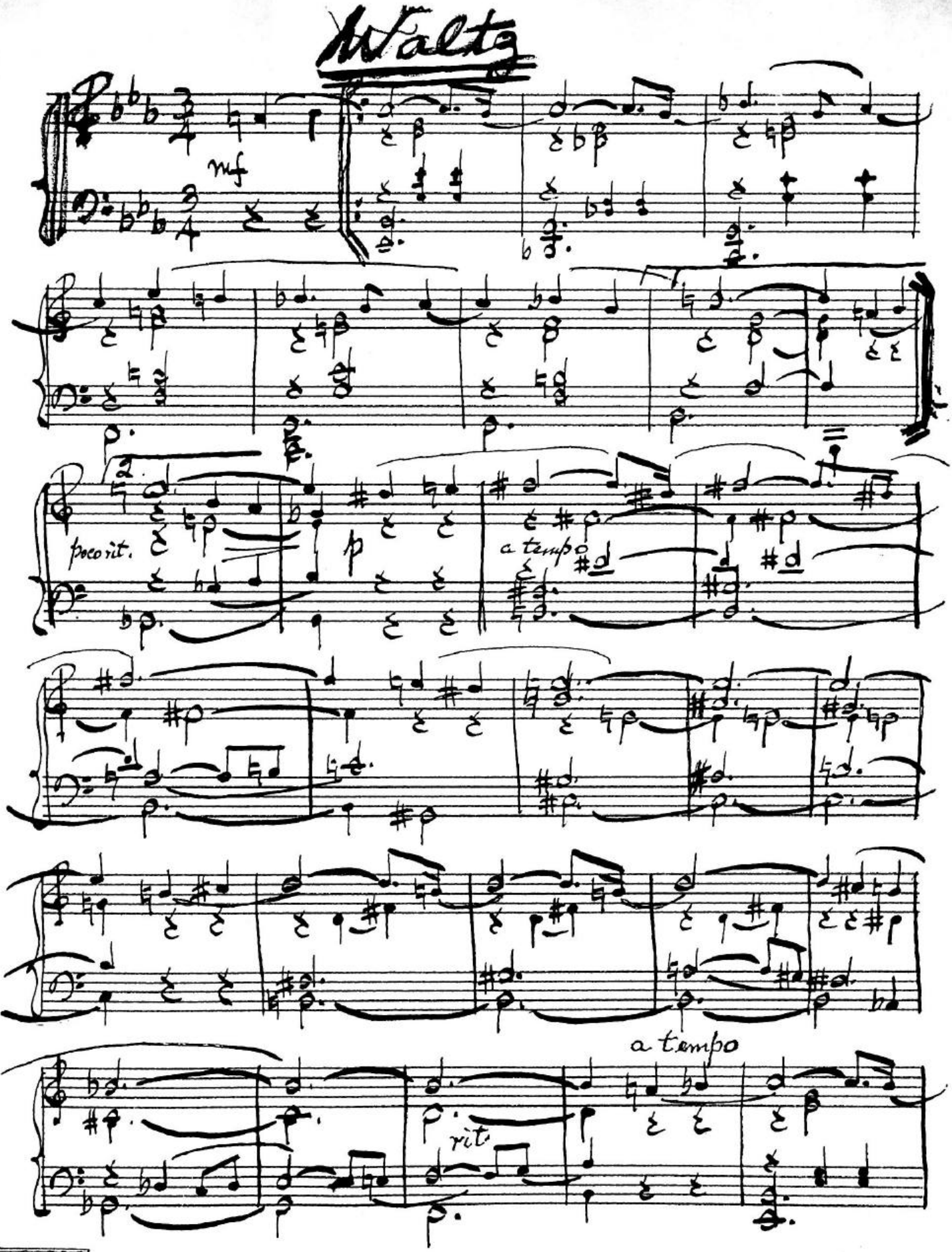

ALEGRO
No. 114 12-PLAIN
INDEPENDENT MUSIC PUBLISHERS
215 E 42 ST N.Y. 17 U.S.A.

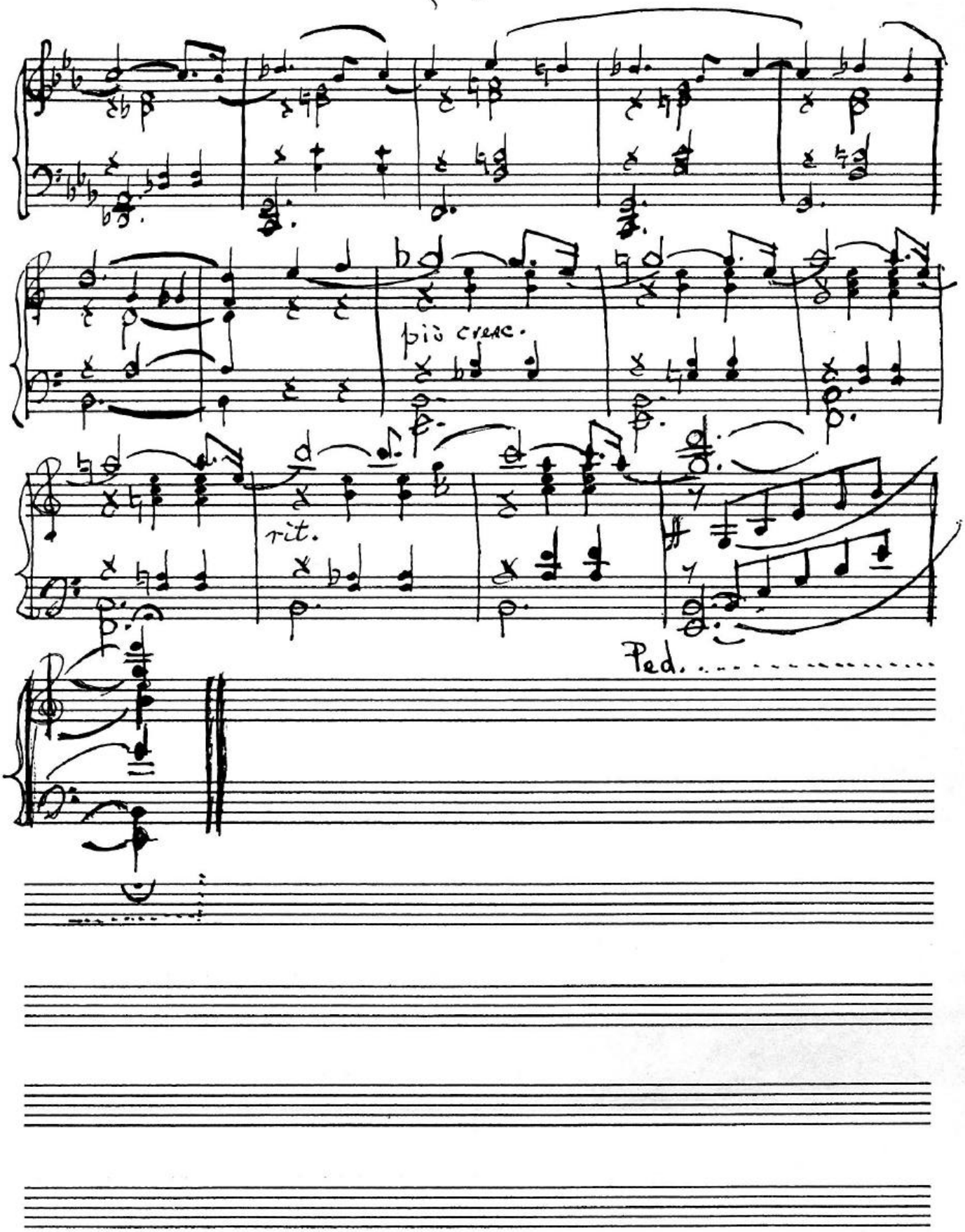

INDEPENDENT MUSIC PUBLISHERS
N.Y. 17, U.S.A.

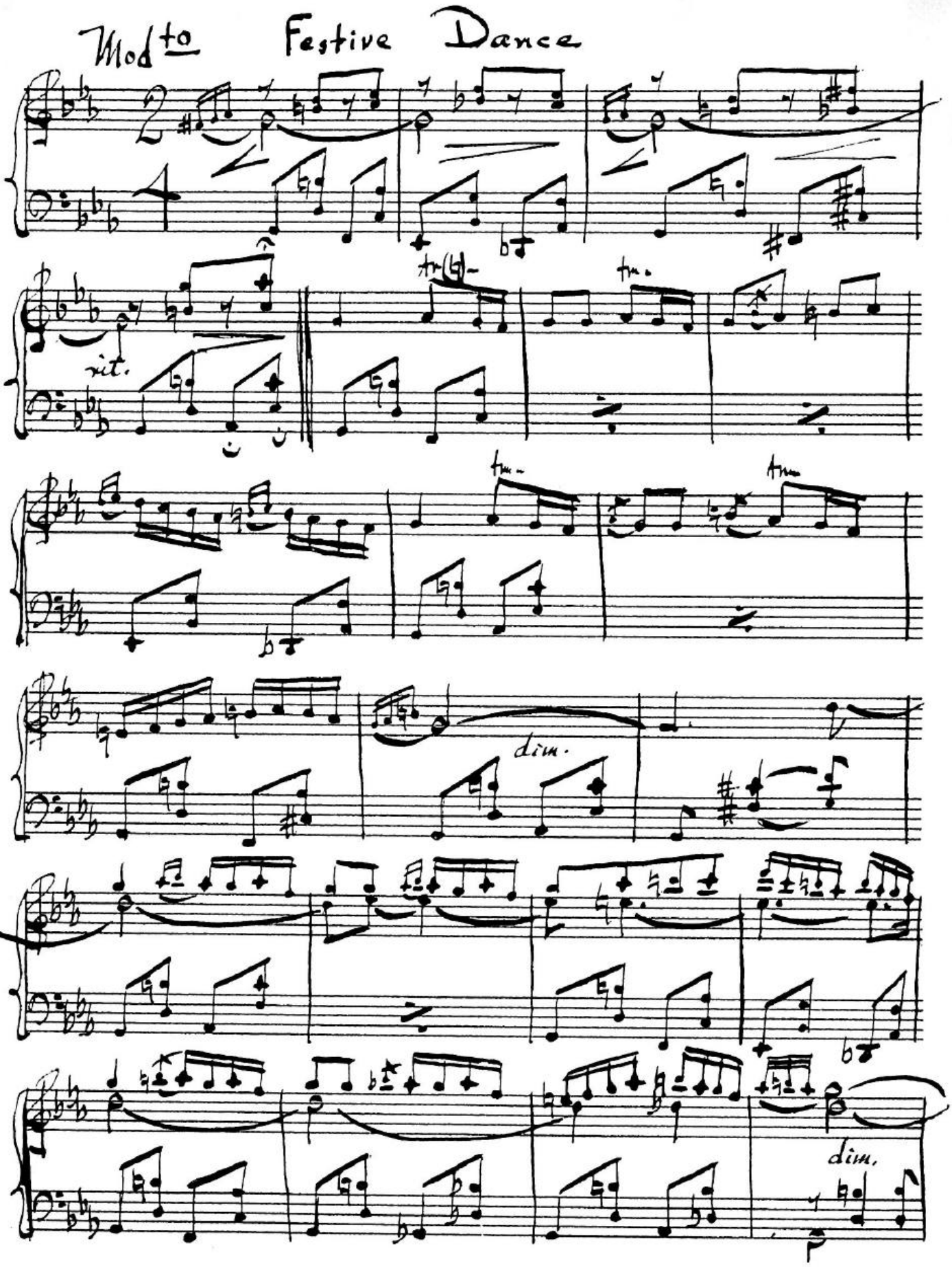
Mod to
Festive Dance
rit.
dim.
dim.

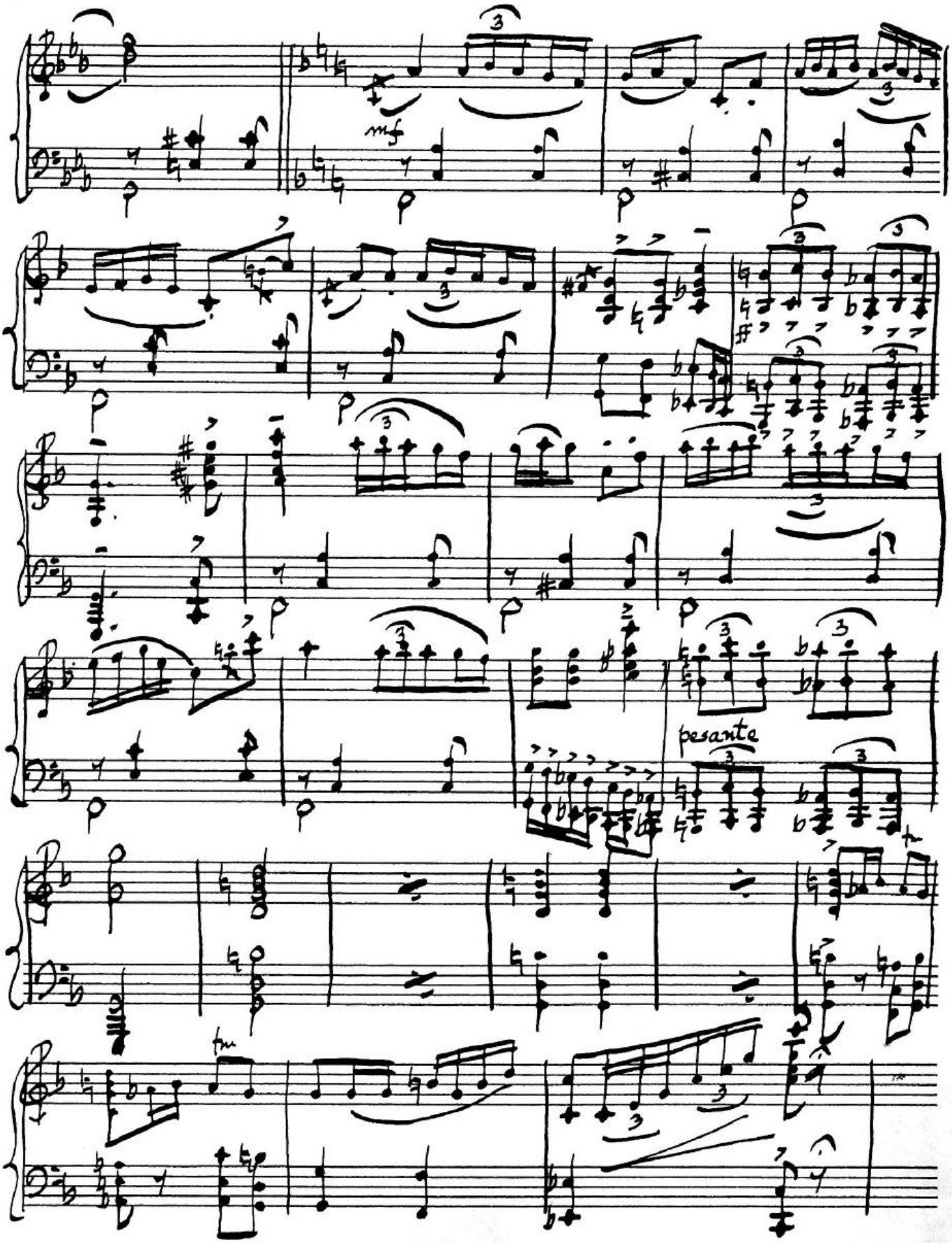

INDEPENDENT MUSIC PUBLISHERS
215 E 42 ST N.Y. 17, U.S.A.

No. 114 12-PLAIN
INDEPENDENT MUSIC PUBLISHERS
215 E. 42 ST N.Y. 17, U.S.A.

Chassidic Dance #2

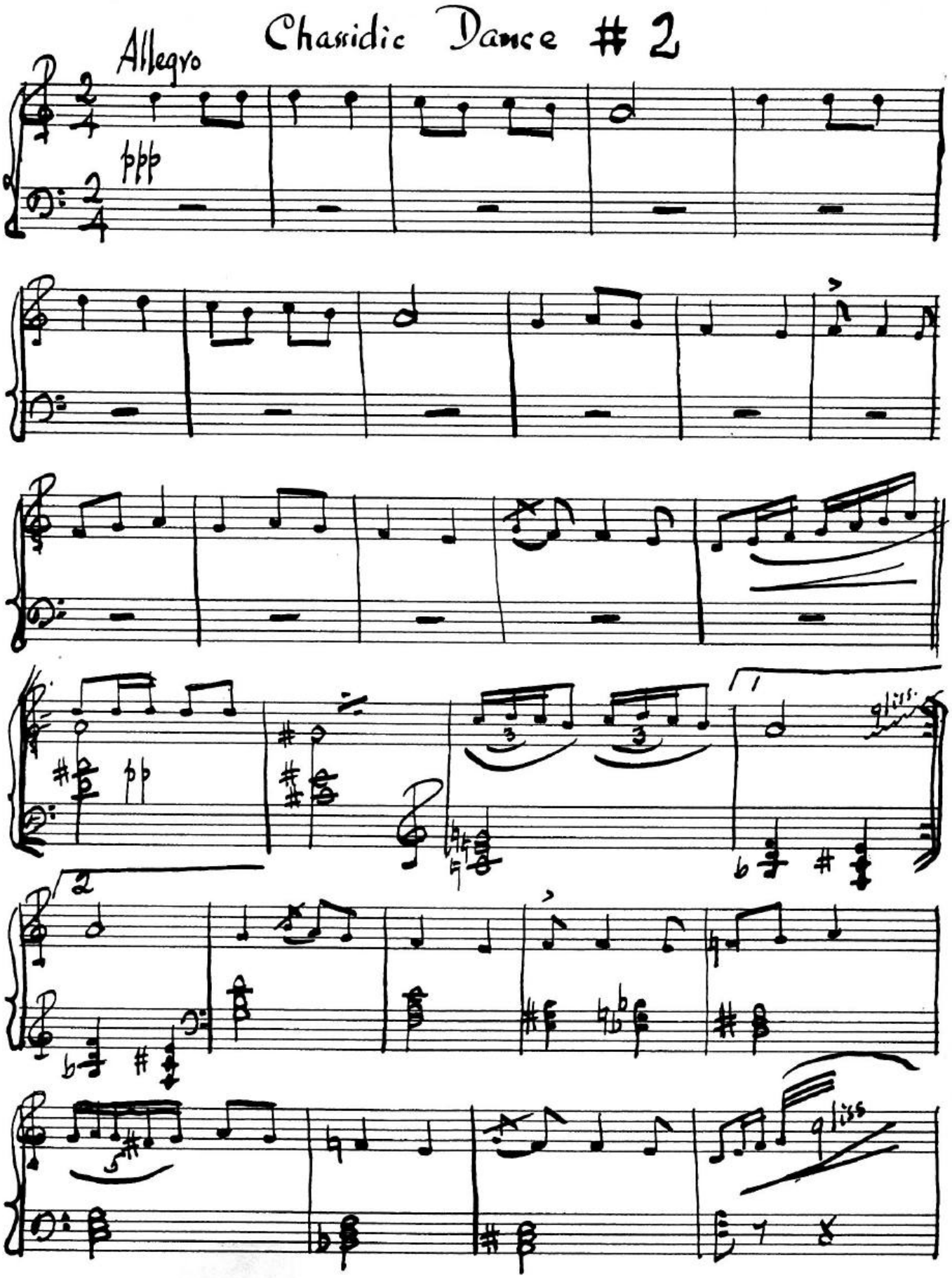

MAESTRO
No. 114 12-PLAIN
INDEPENDENT MUSIC PUBLISHERS
215 E 42 ST N.Y. 17, U.S.A.

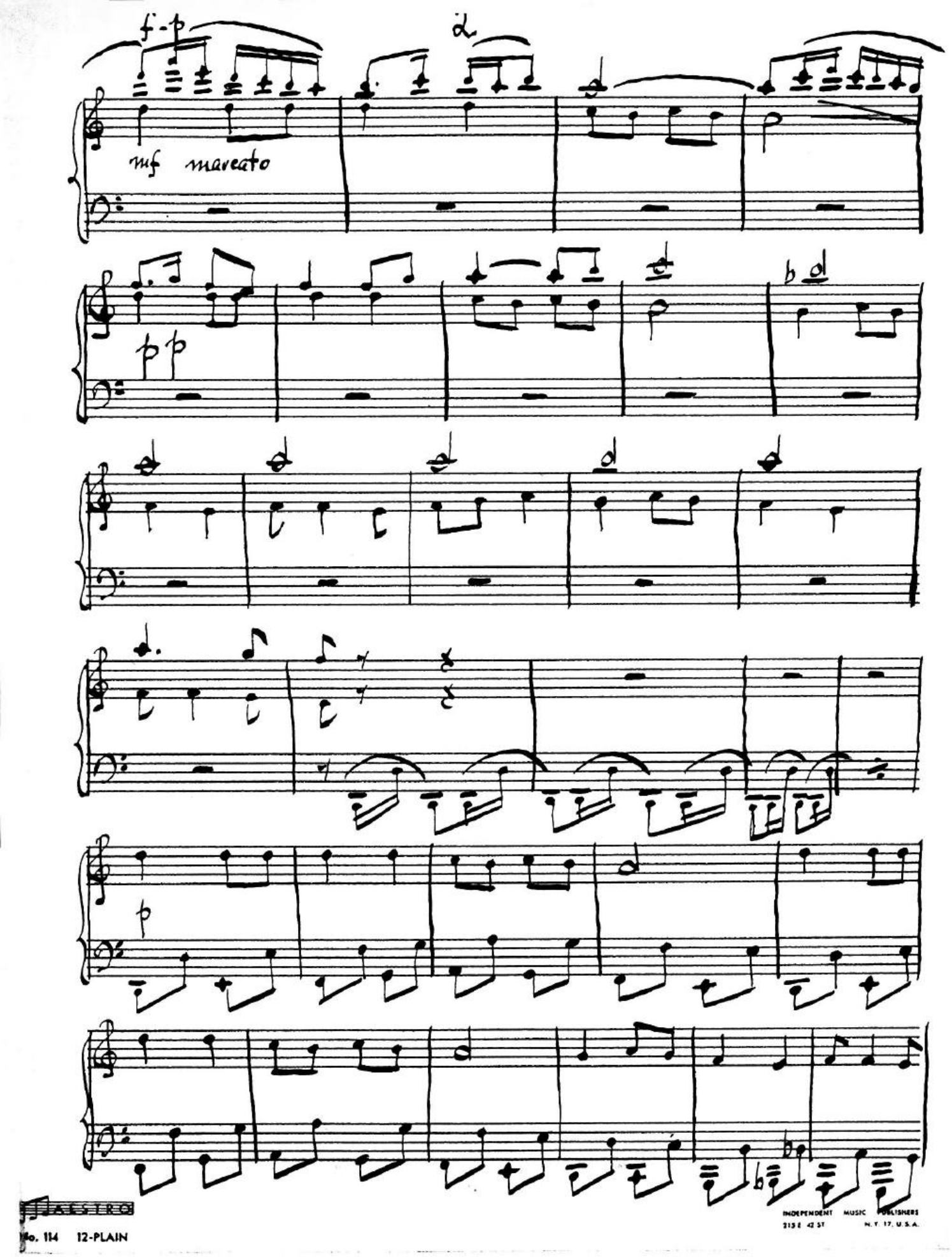

INDEPENDENT MUSIC PUBLISHERS
315 E 42 ST N.Y. 17, U.S.A.

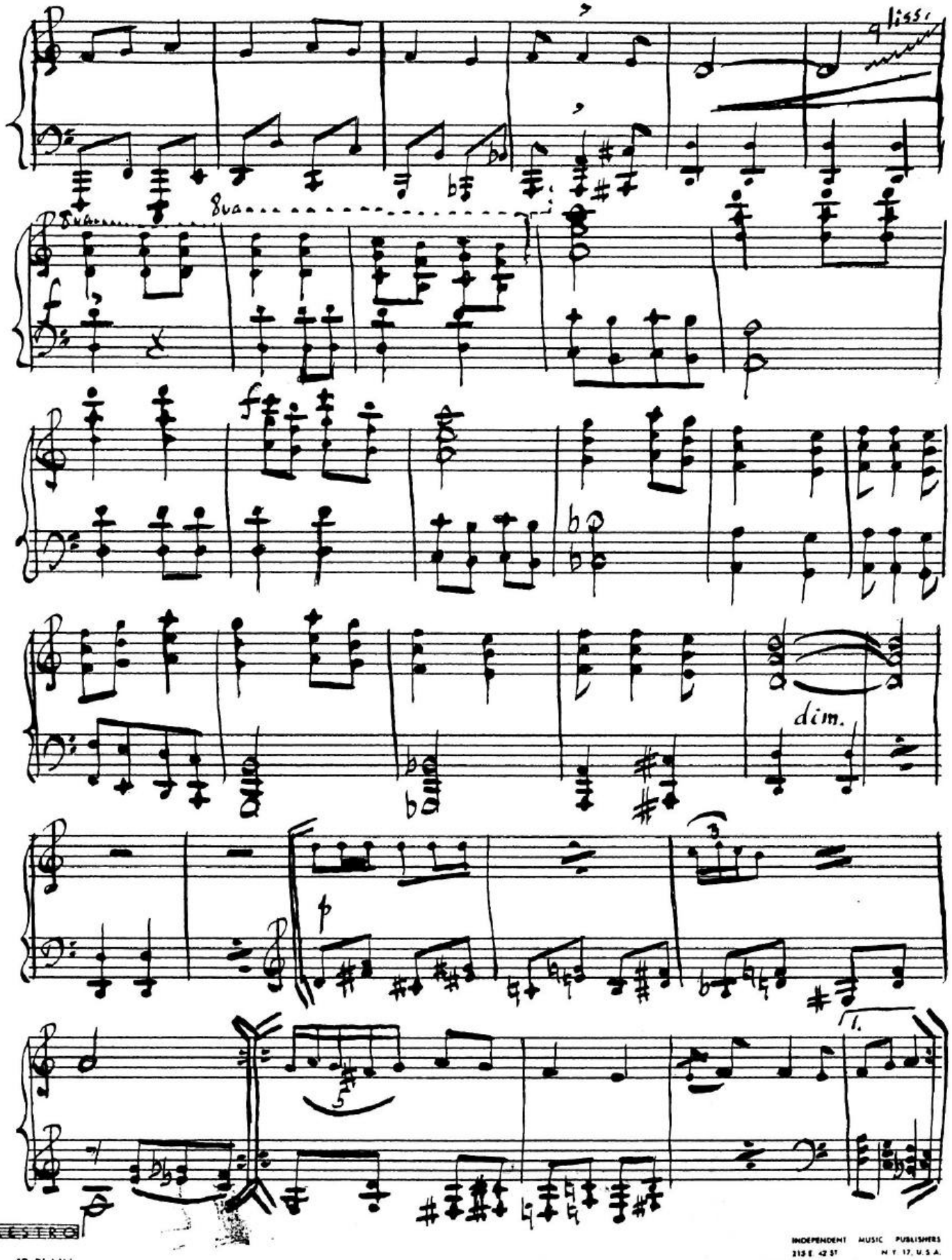

INDEPENDENT MUSIC PUBLISHERS
315 E 42 ST N.Y. 17, U.S.A.

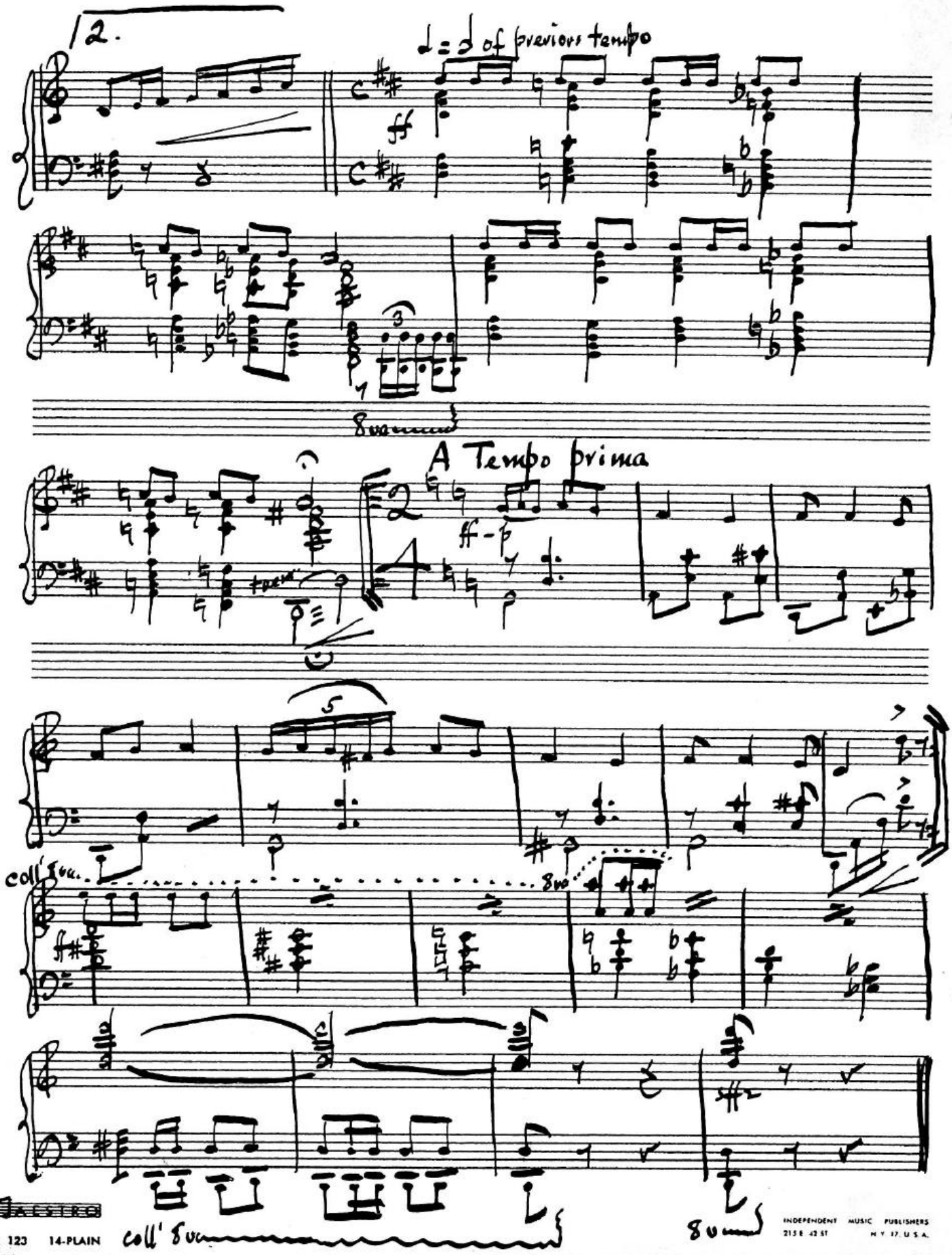

MAESTRO
No. 123 14-PLAIN
INDEPENDENT MUSIC PUBLISHERS
215 E. 42 St. N.Y. 17, U.S.A.

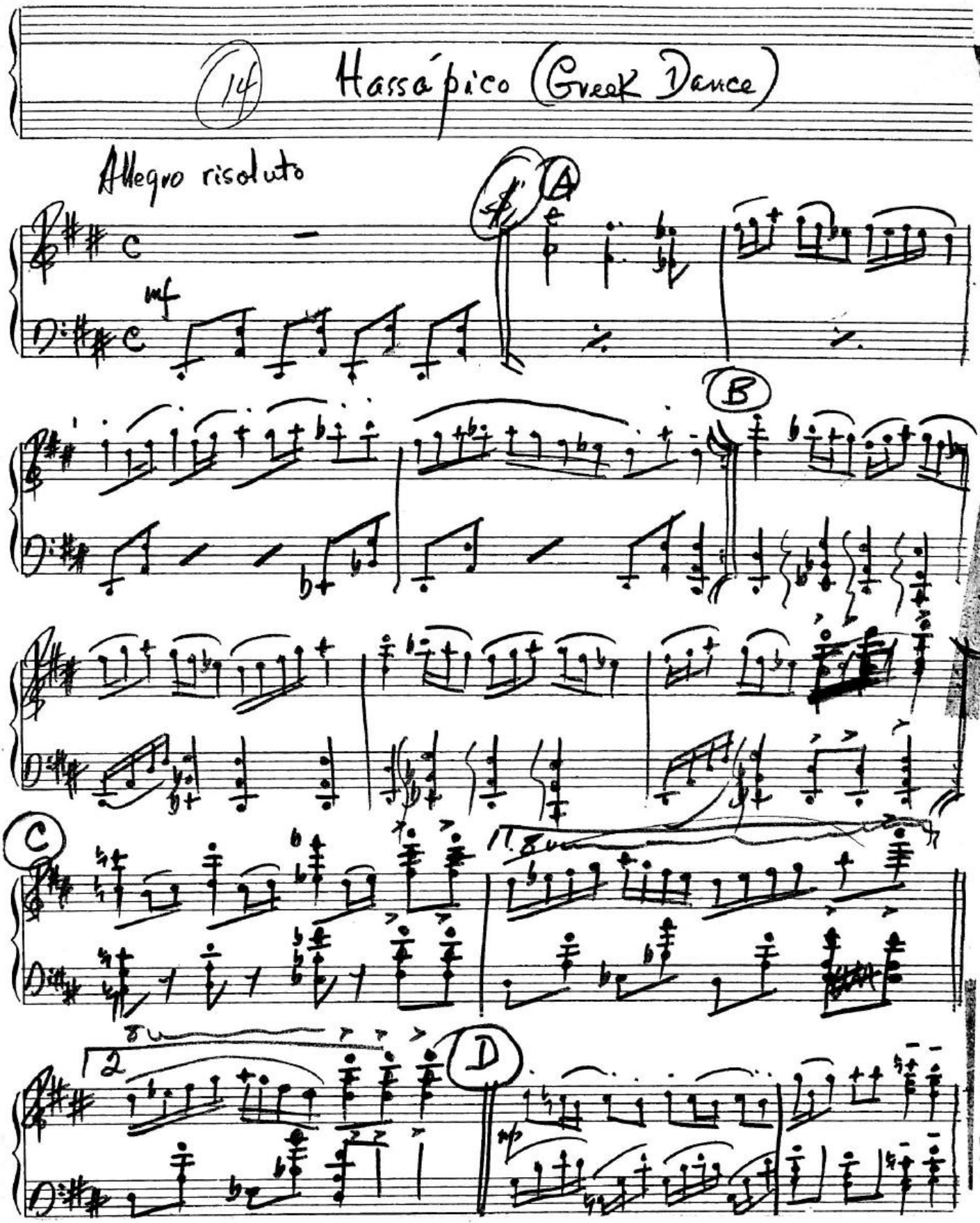
14
Hassápico (Greek Dance)
Allegro risoluto
mf
A
B
C
D
1.
2

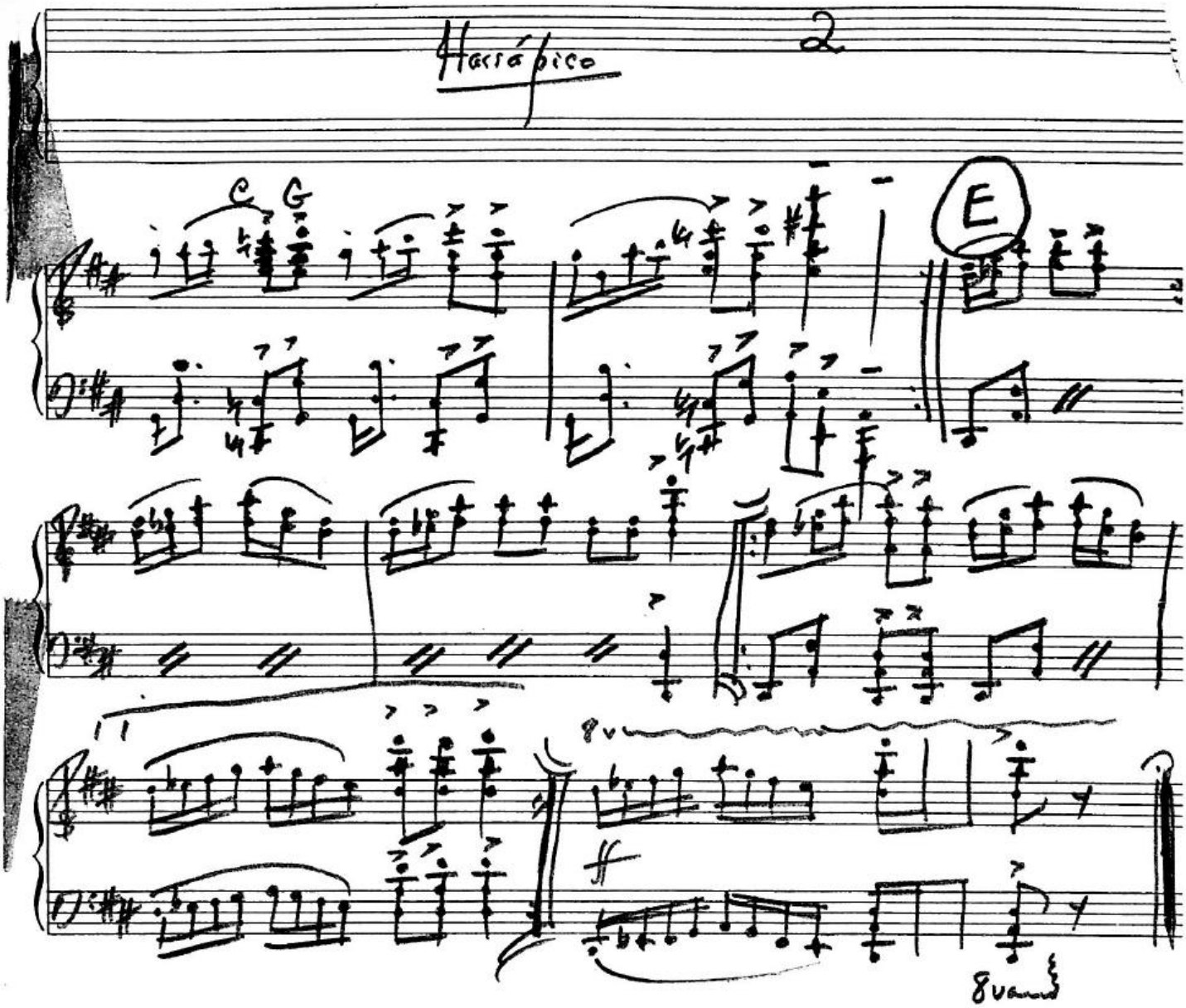
C
G
E
8va
ff
8va

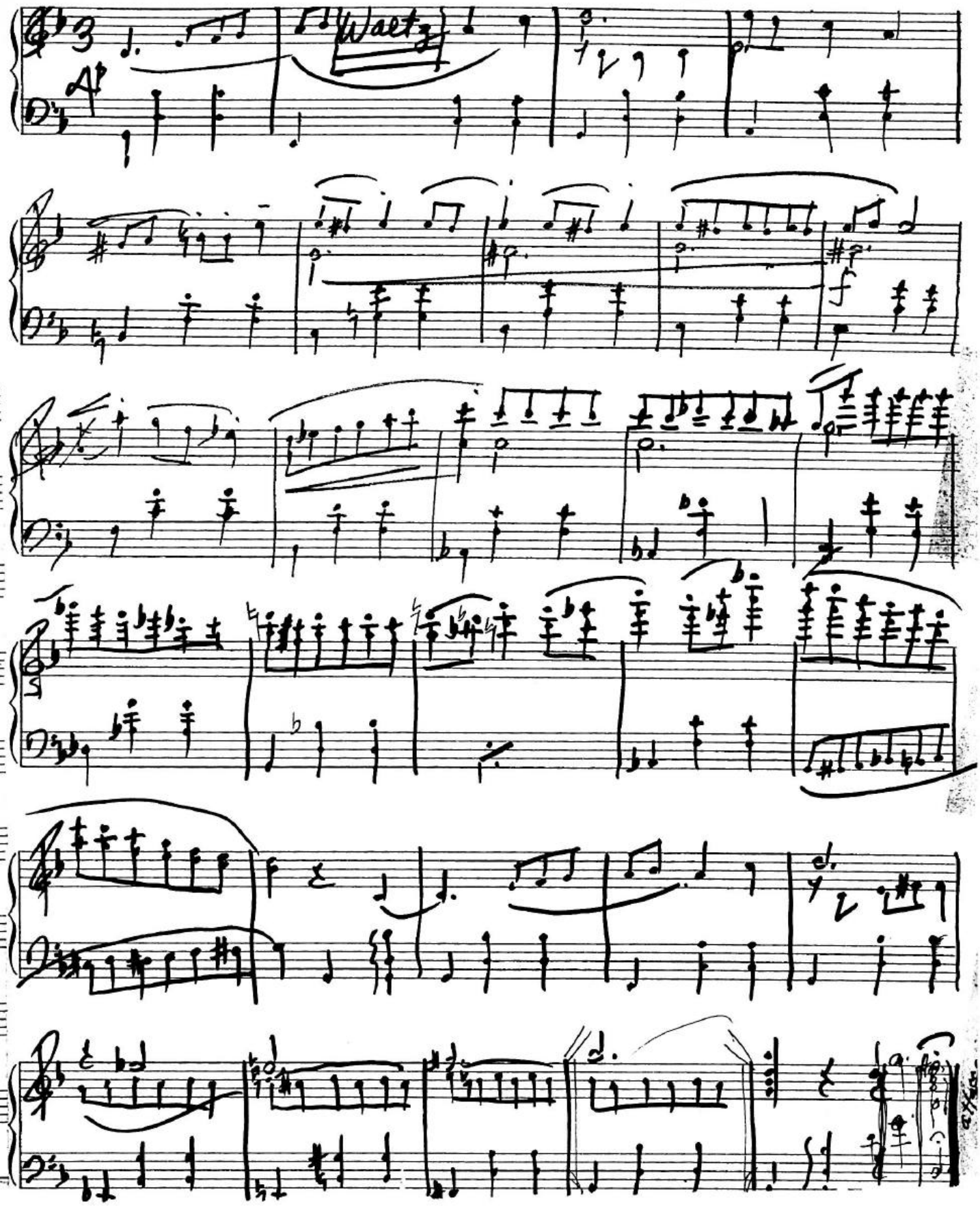
Waltz
f

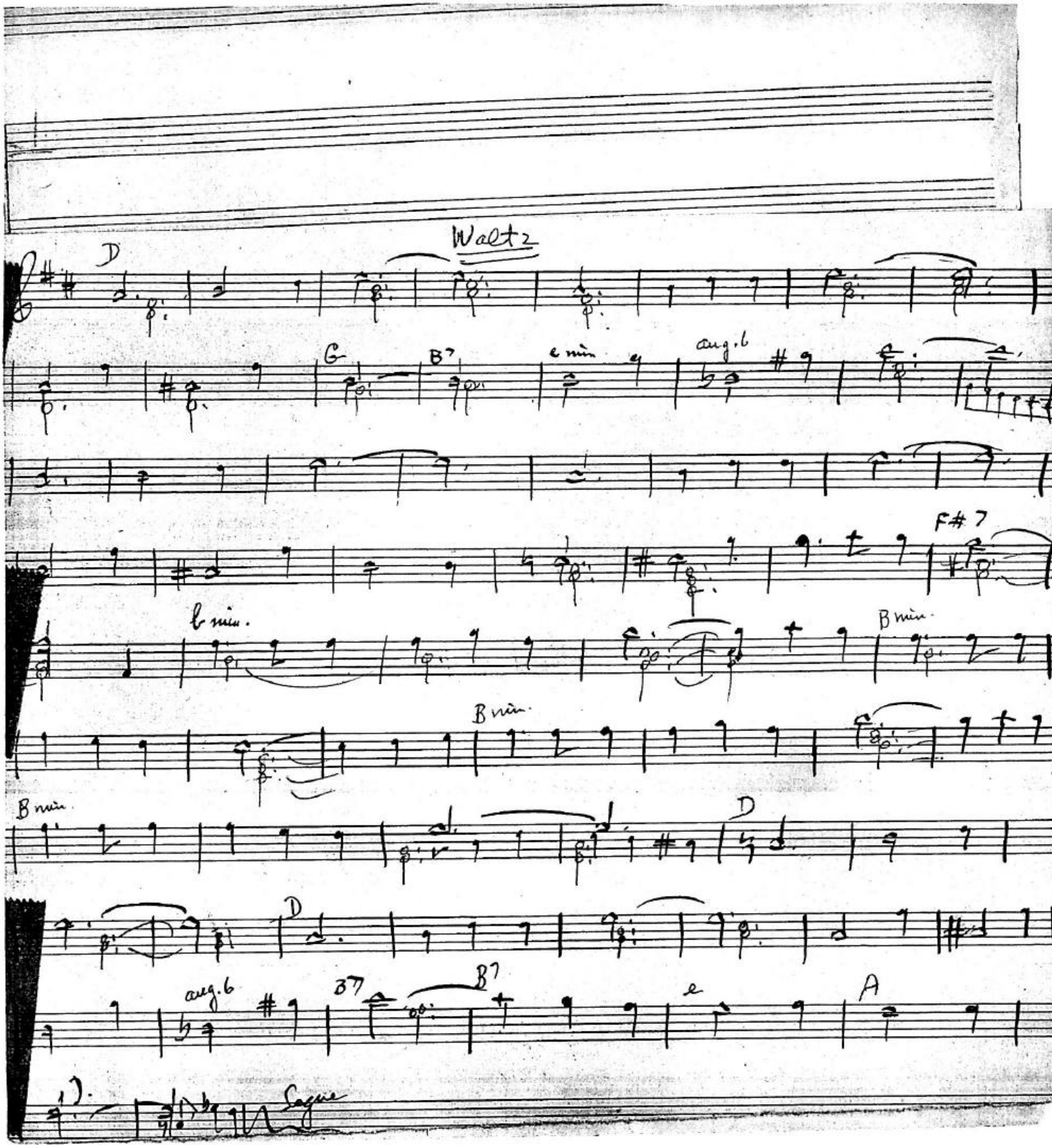
Waltz
D
G
B7
e min
aug.6
F#7
b min.
B min.
B min.
B min.
D
D
aug.6
B7
B7
e
A
Segue

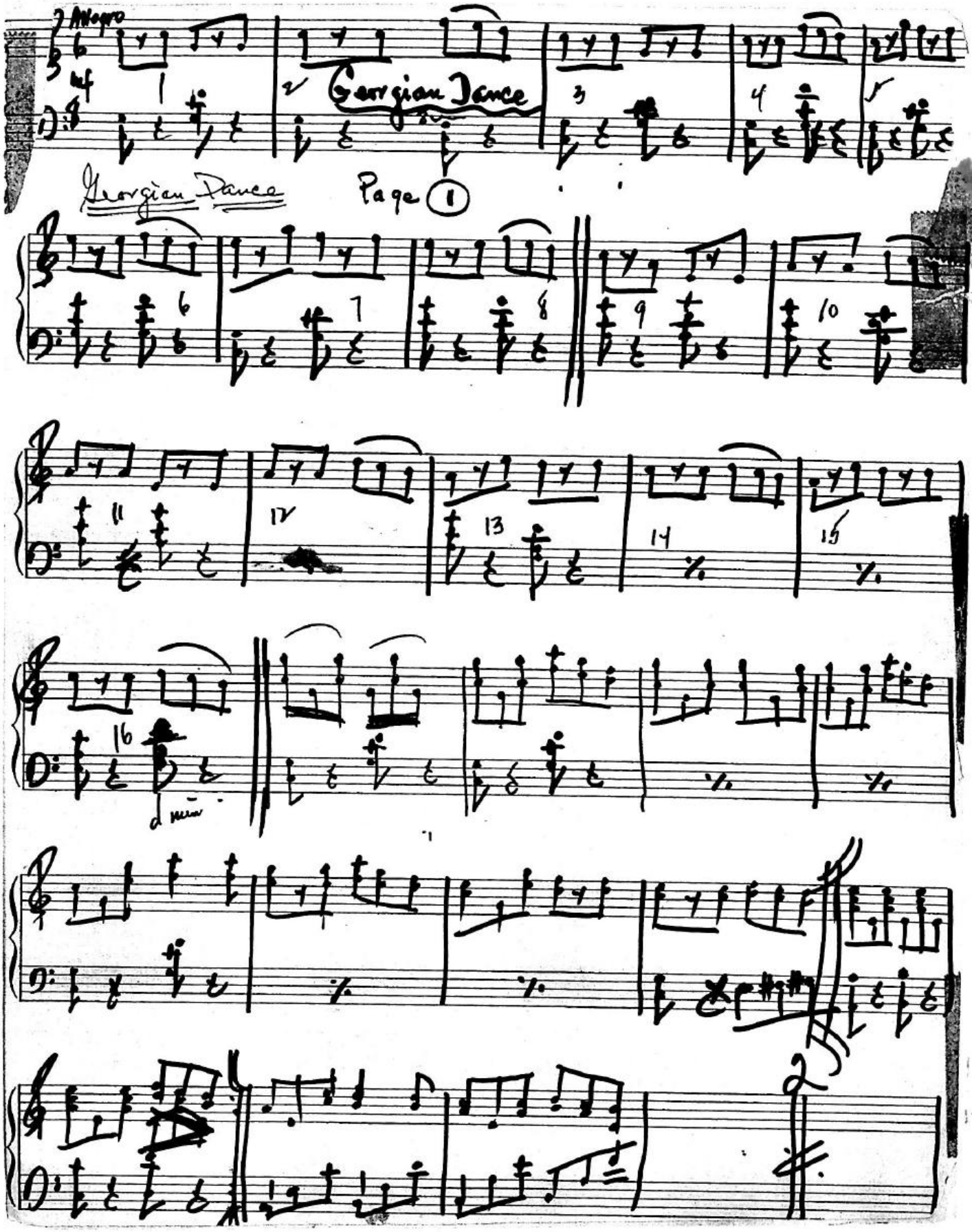
Allegro
Georgian Dance
Georgian Dance
Page (1)

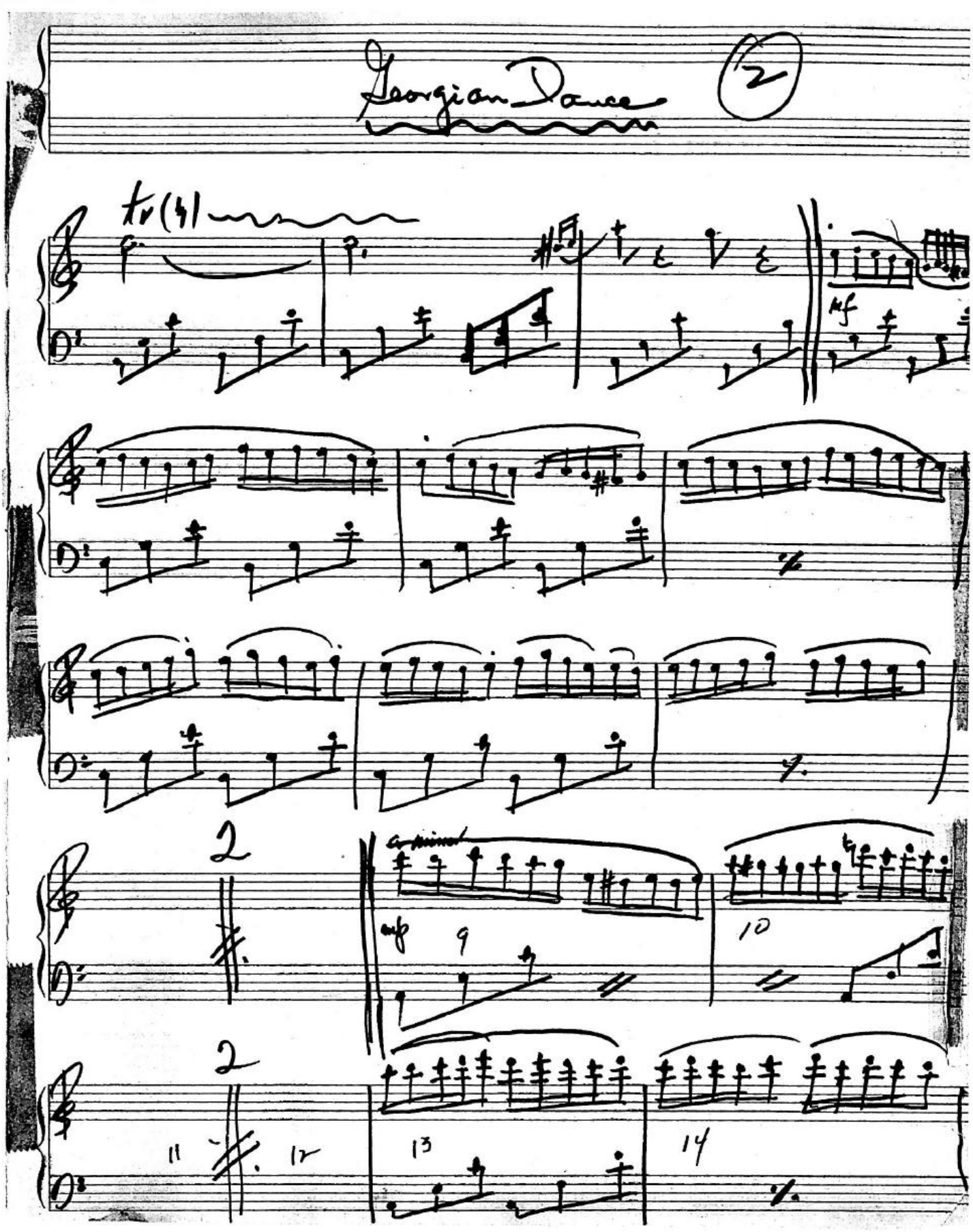
Georgian Dance
2
tr
mf
2
a minor
mp
9
10
2
11
12
13
14

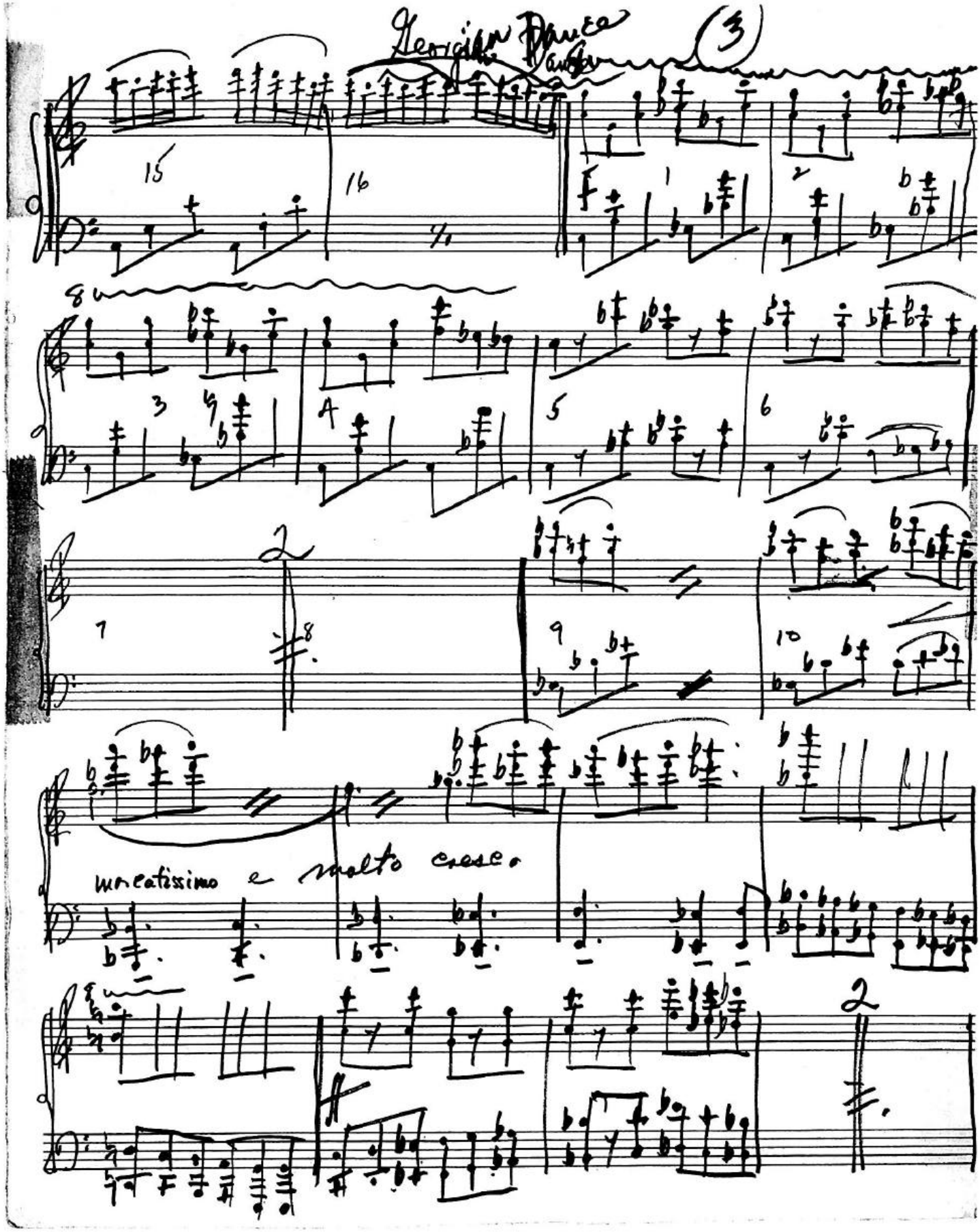

Georgian Dance

15 16 1 2

8va

3 4 5 6

7 8 9 10

marcatissimo e molto cresc.

8va

Georgian Dance

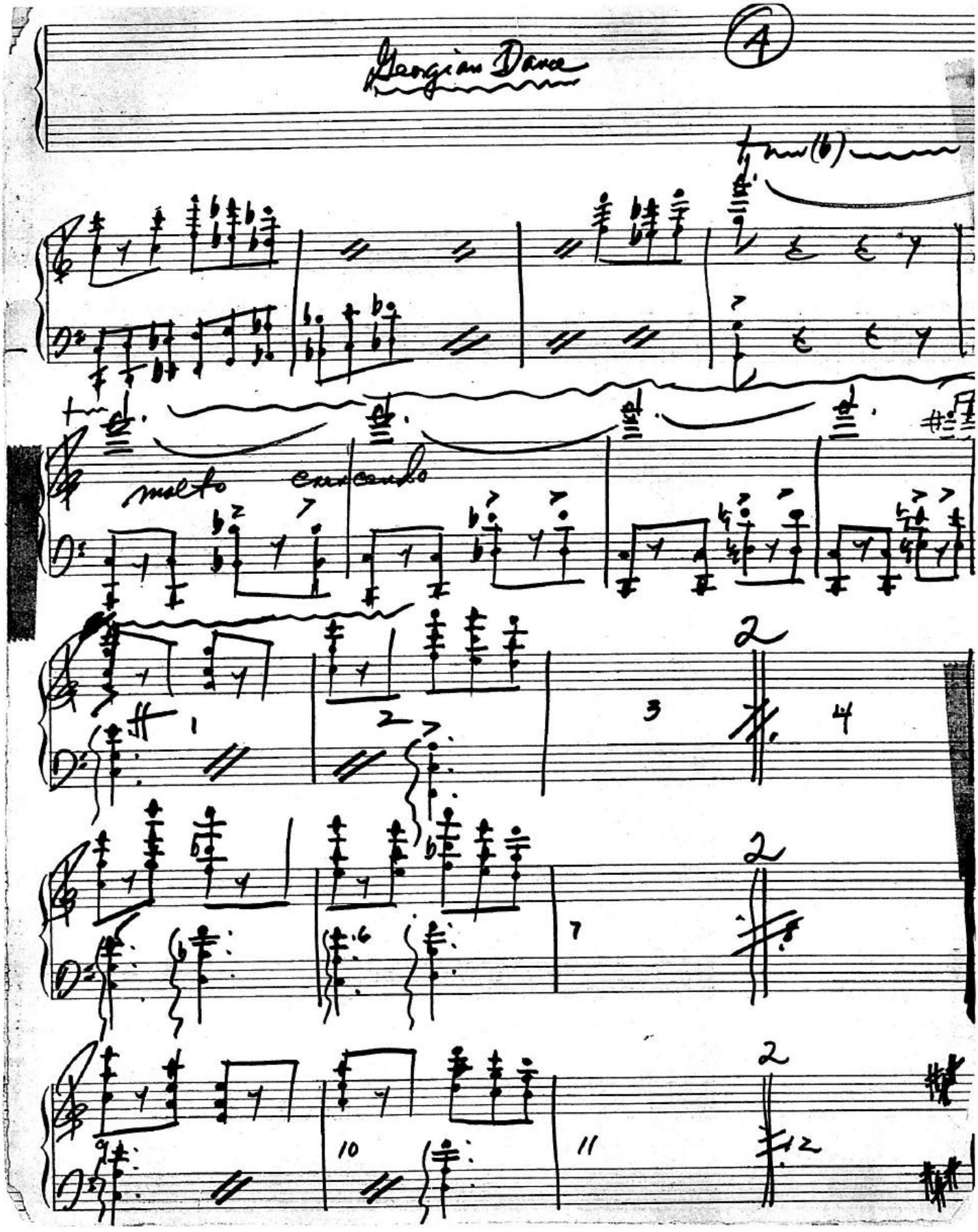

Georgian Dance

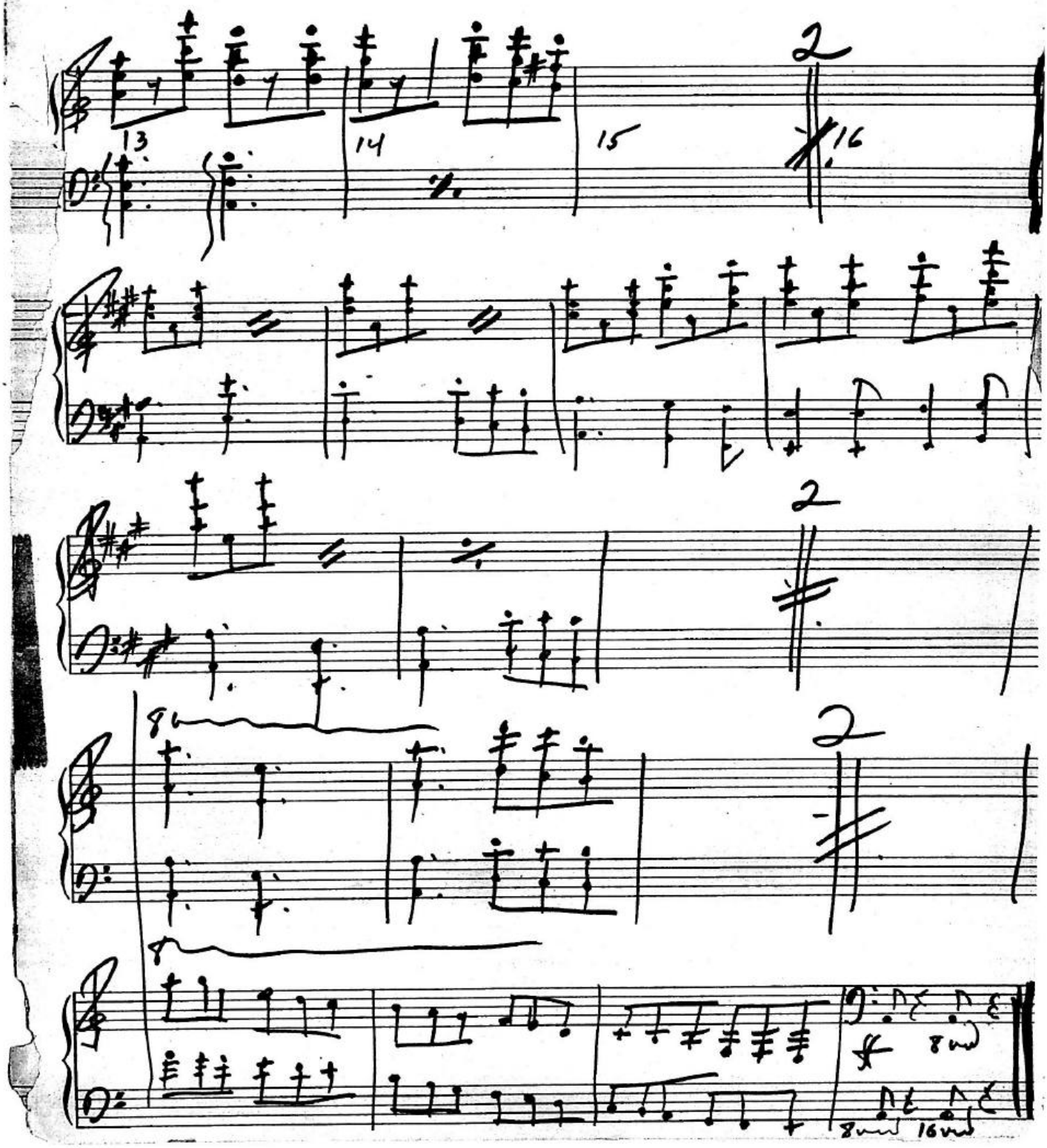

Indian Dance

Mod to

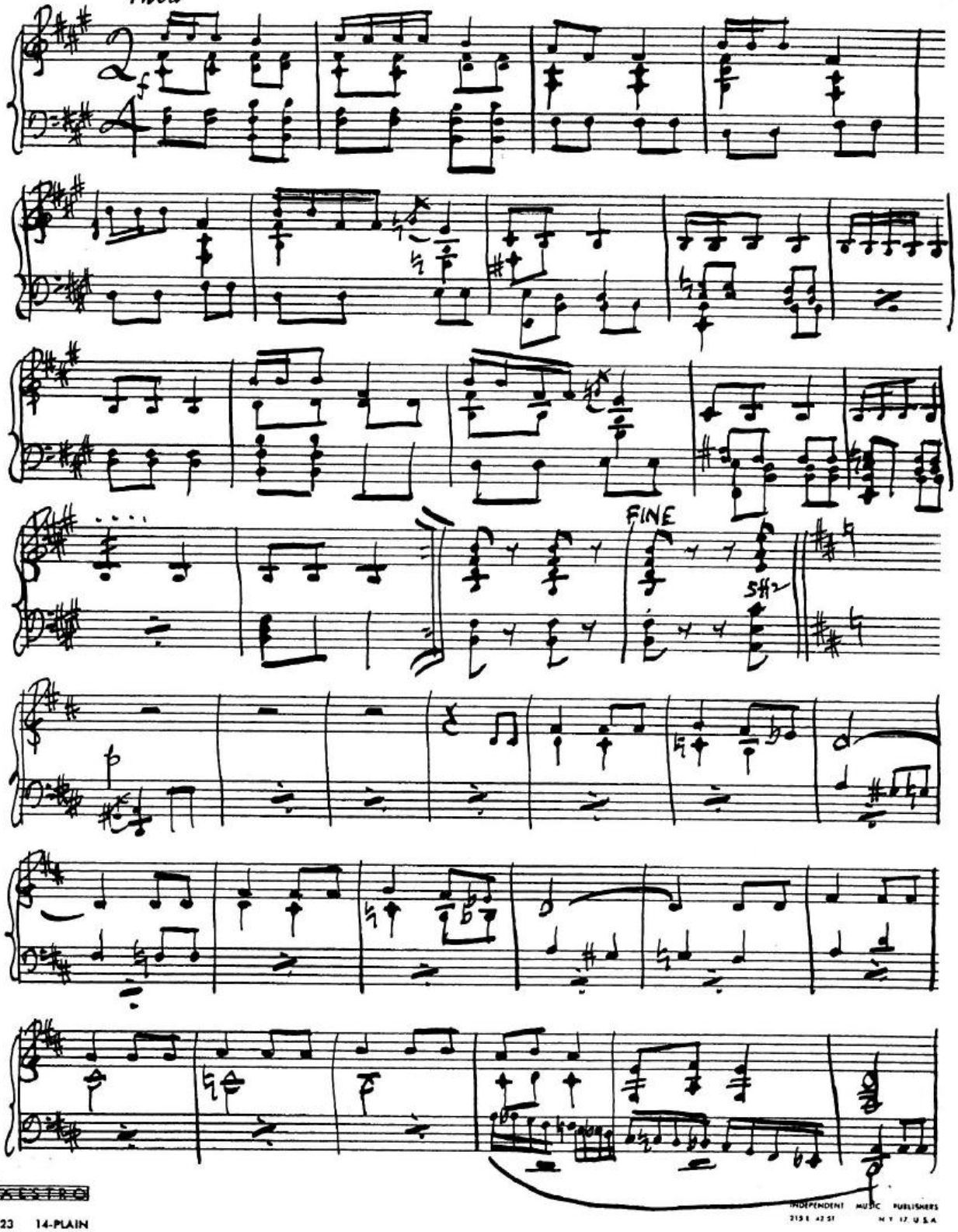

INDEPENDENT MUSIC PUBLISHERS
N.Y. 17 U.S.A.

Indian Dance

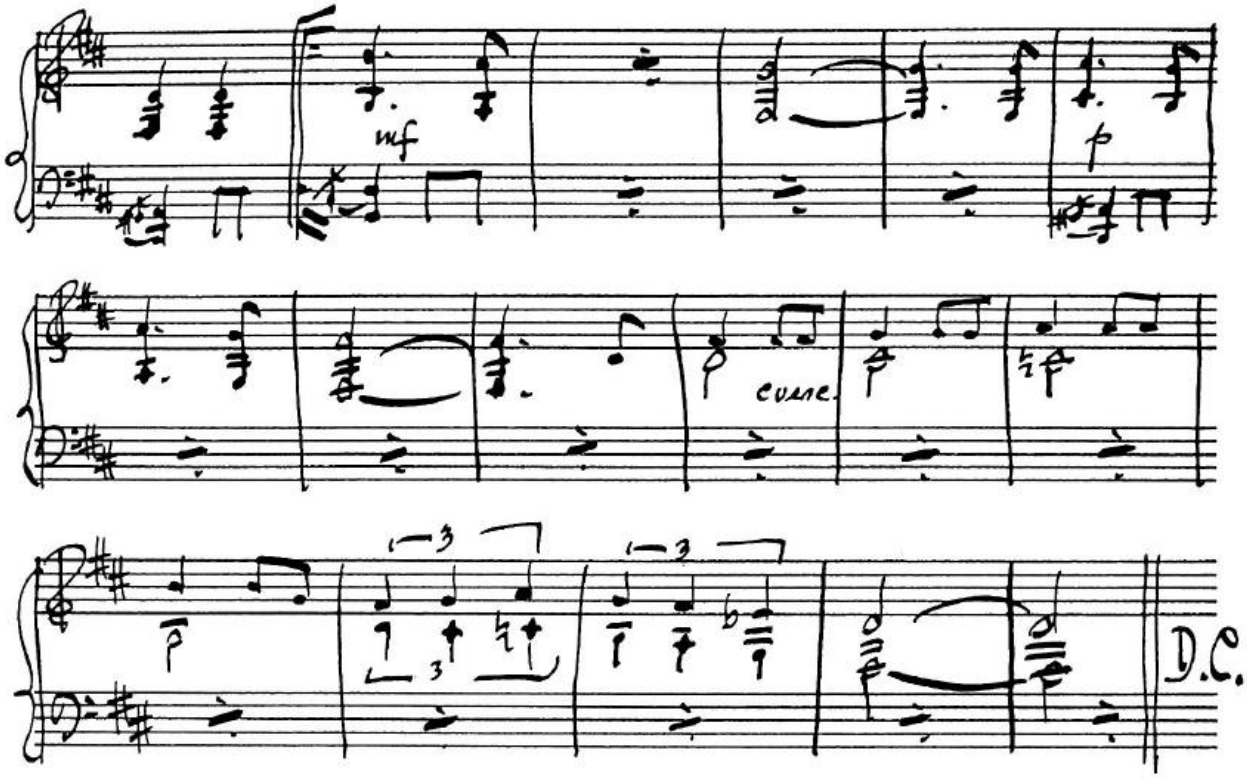

Highland Dance

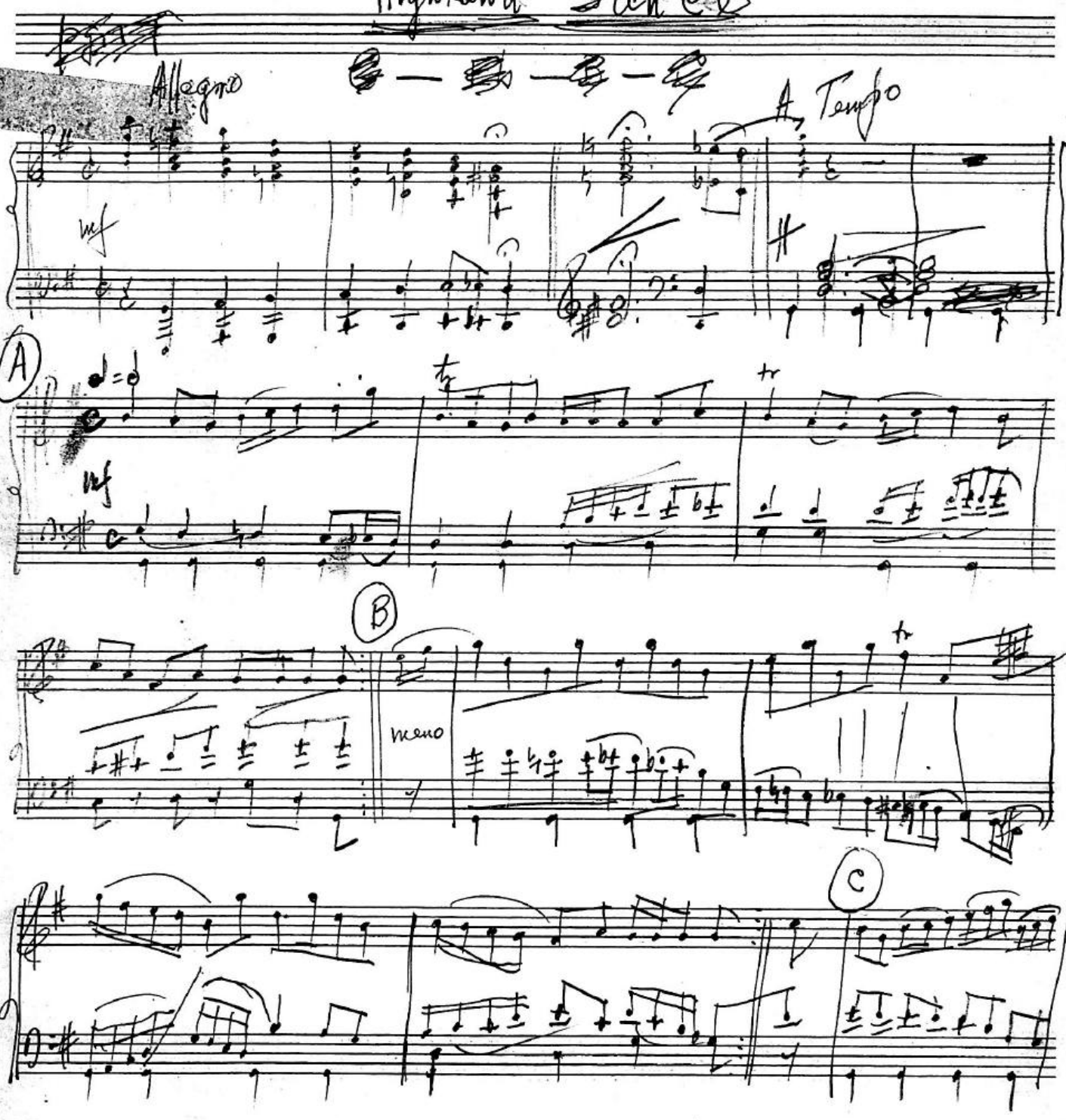

SCHIRMER
ROYAL BRAND
No. 53—10-Staves
PRINTED IN U. S. A.

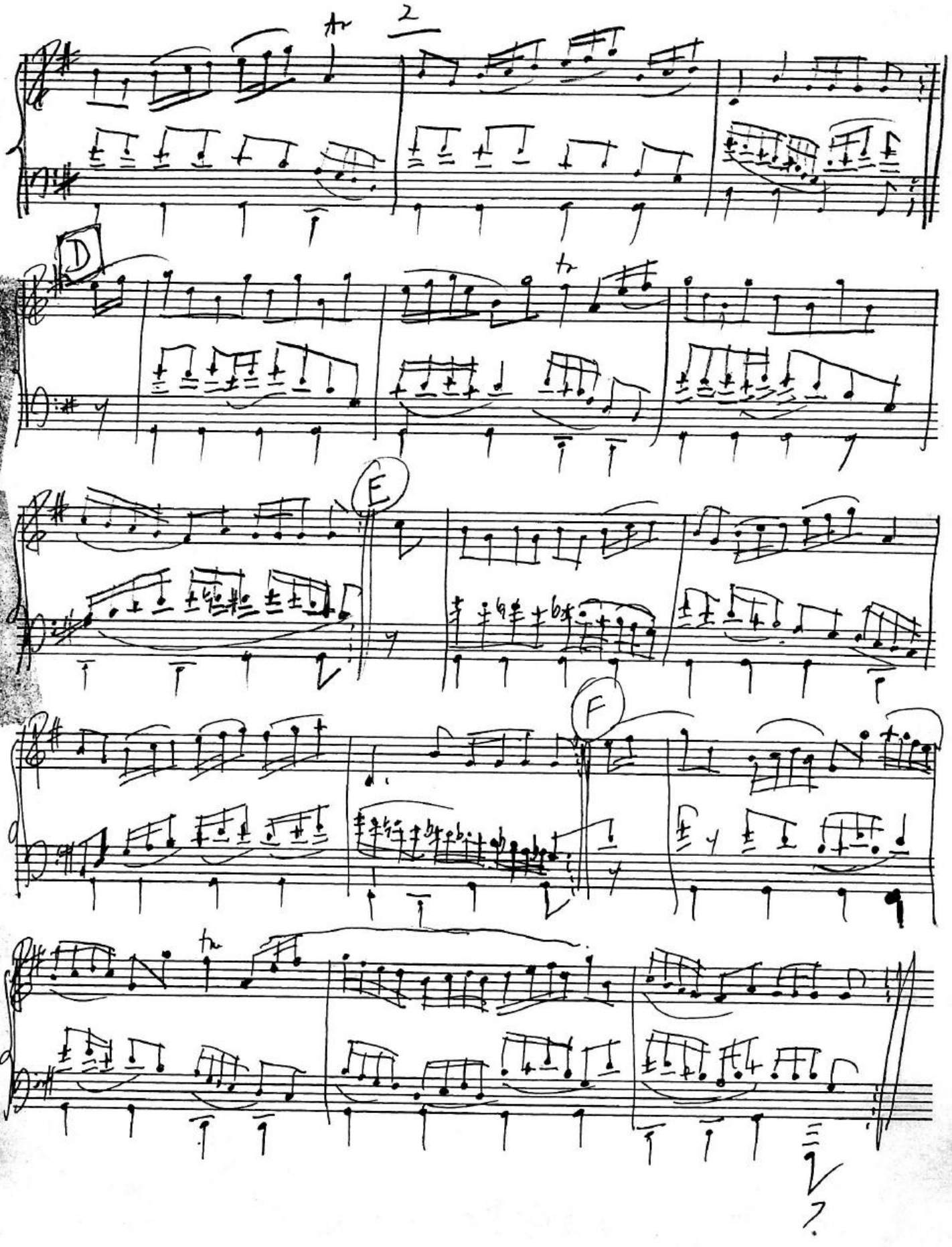
D
E
F

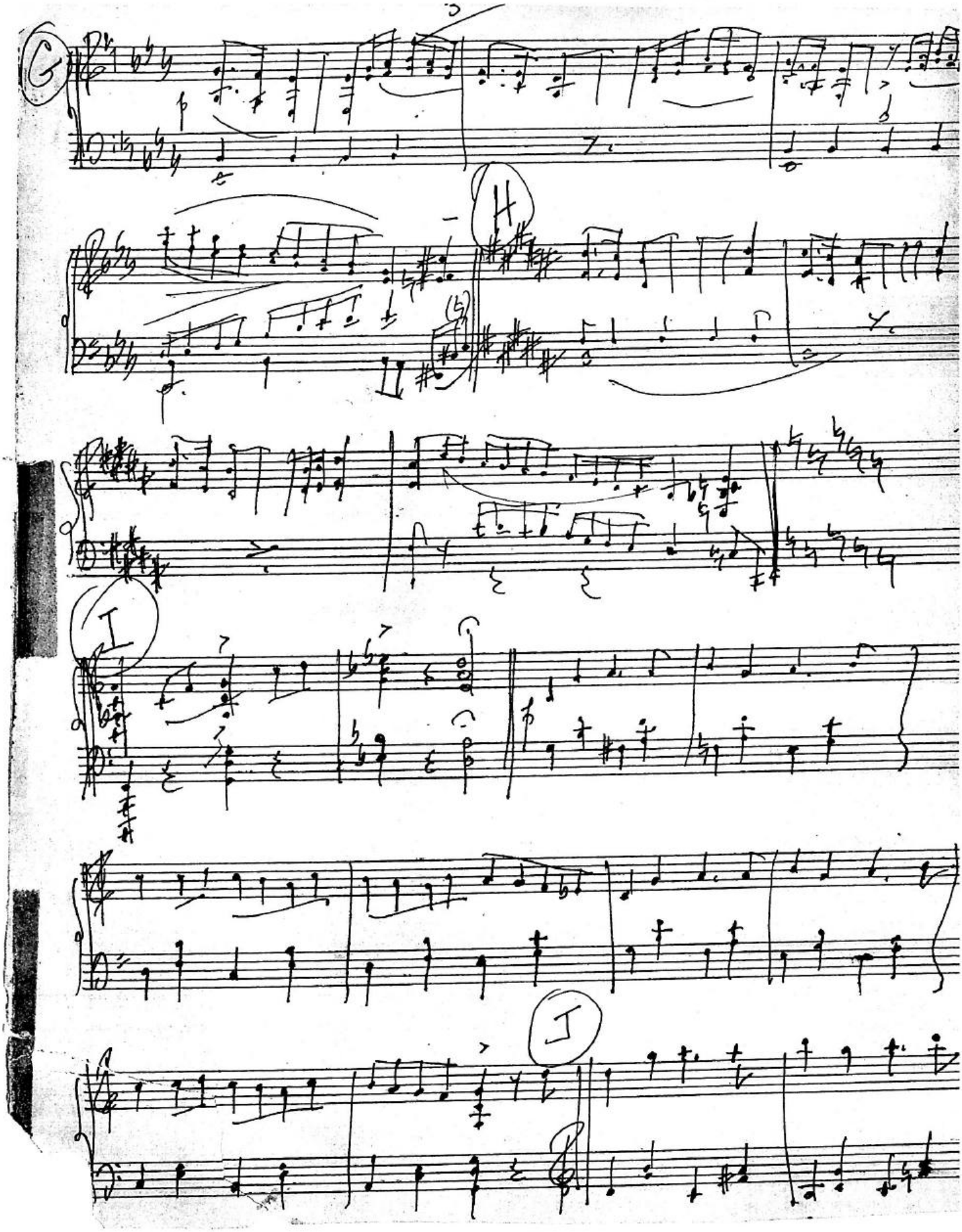
G
H
I
J

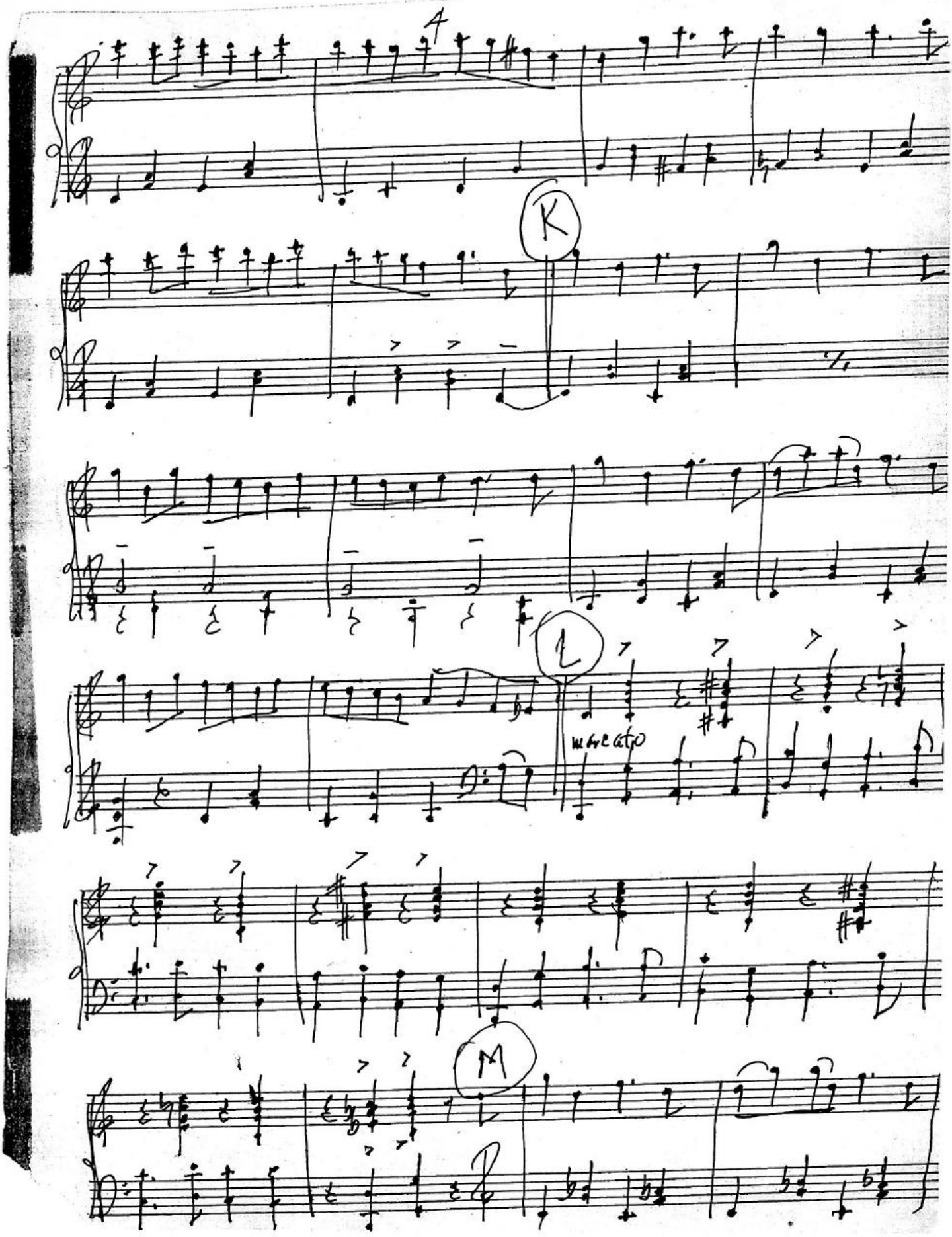
4
K
L
M

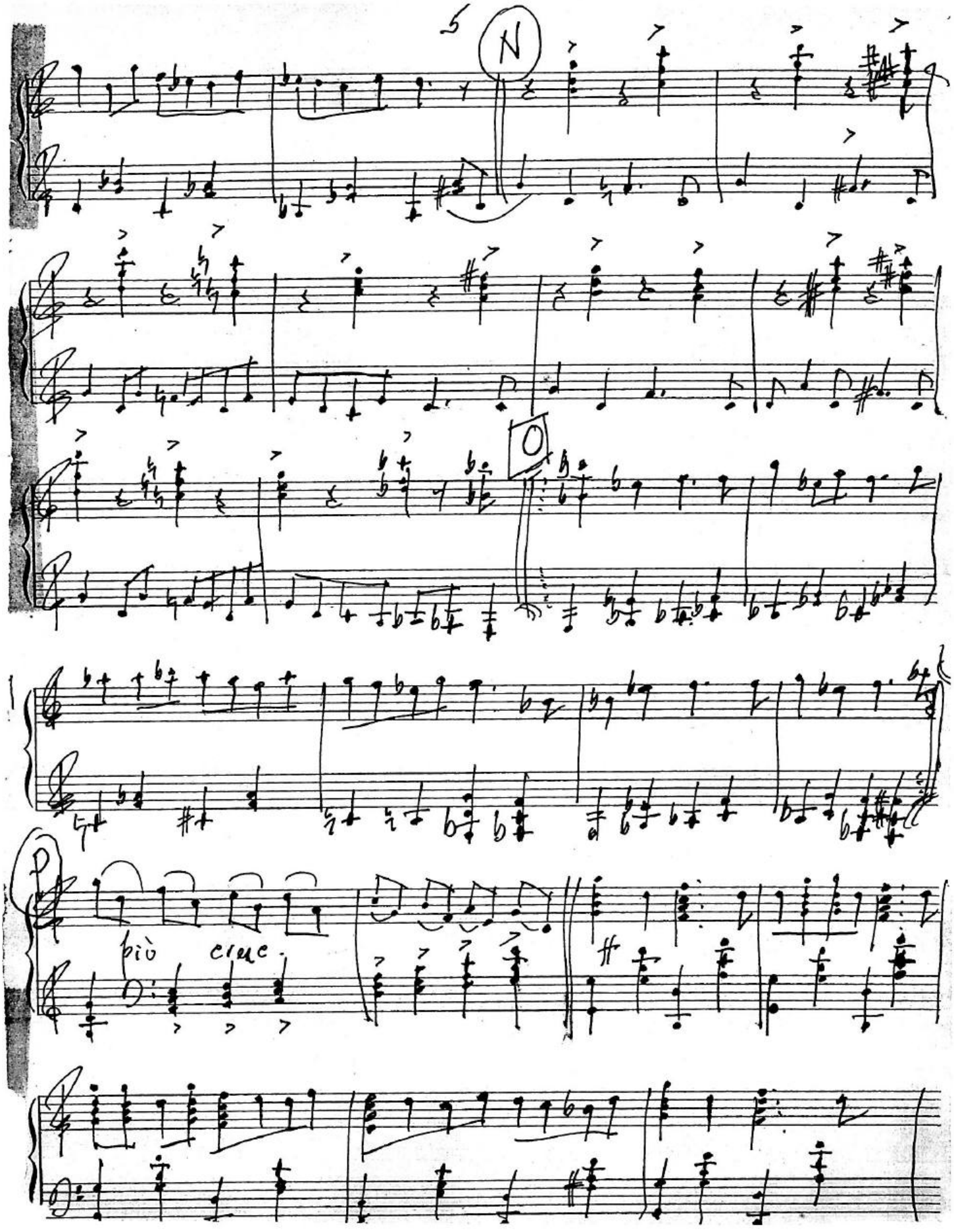
5
N
O
più cresc.

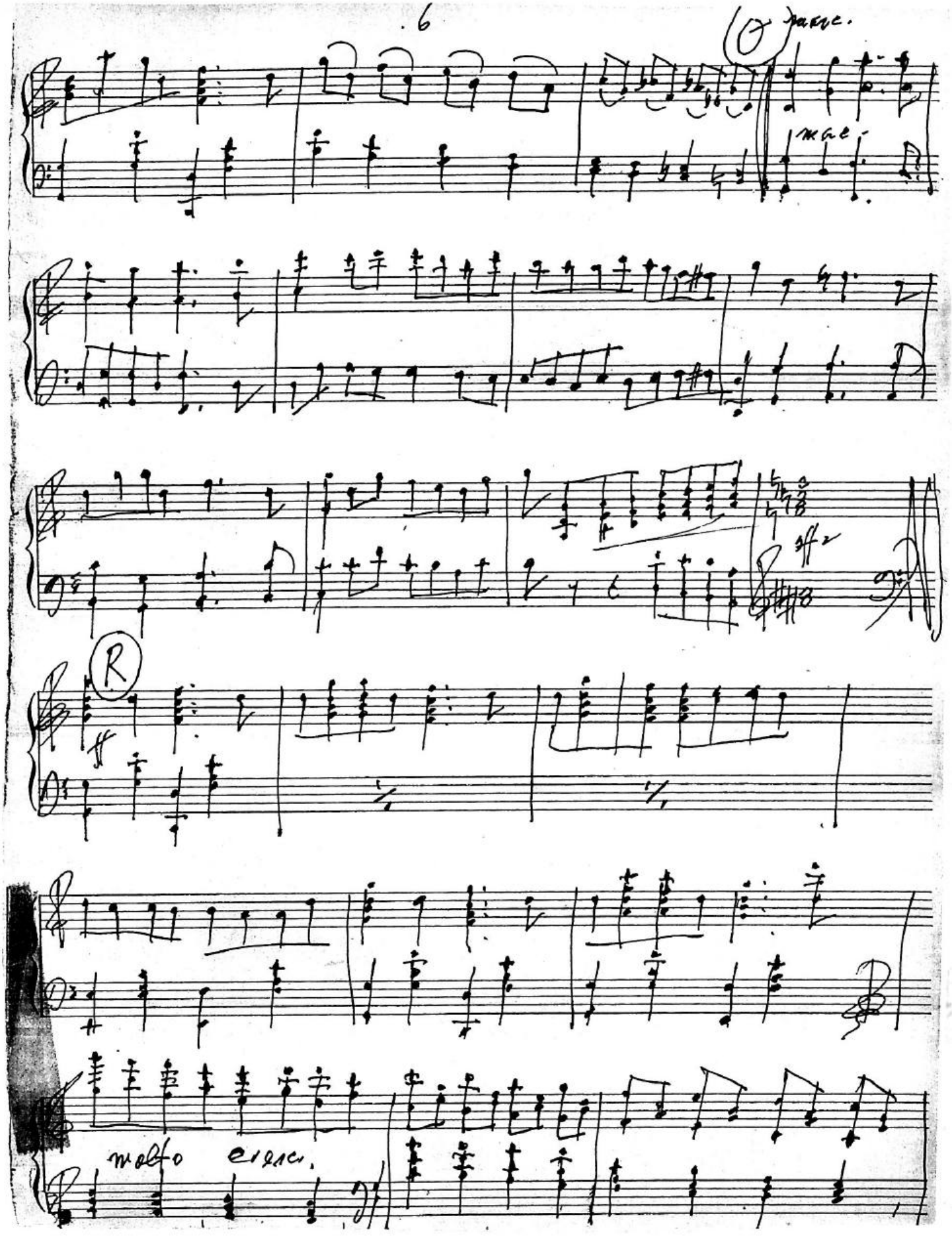
O
mac.
R
molto cresc.


7
Timp. Solo
sfz
Fine

B.G. Allegrissimo
Act I Scene 2

Dance Old-Fashioned Barn-Dance

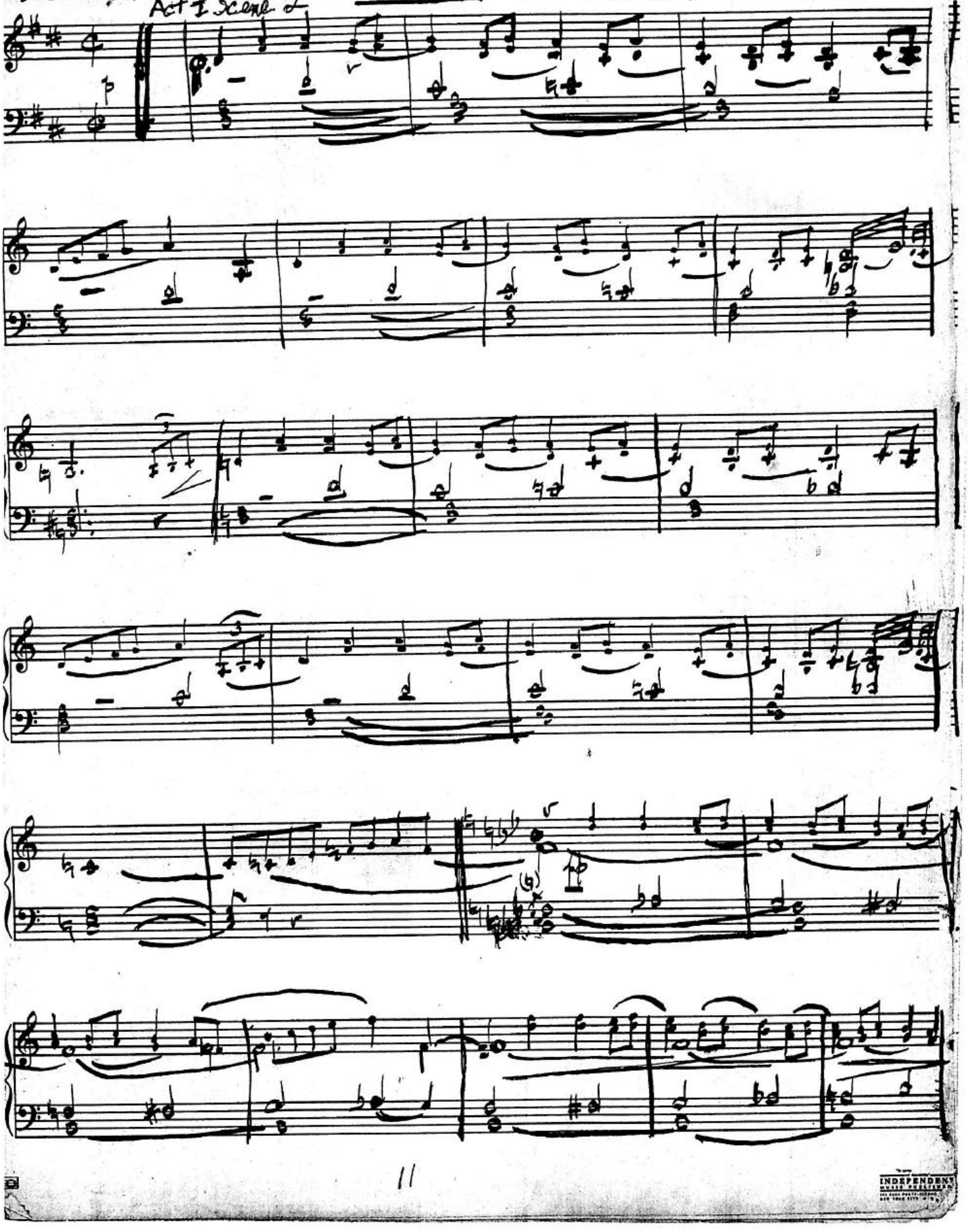

INDEPENDENT

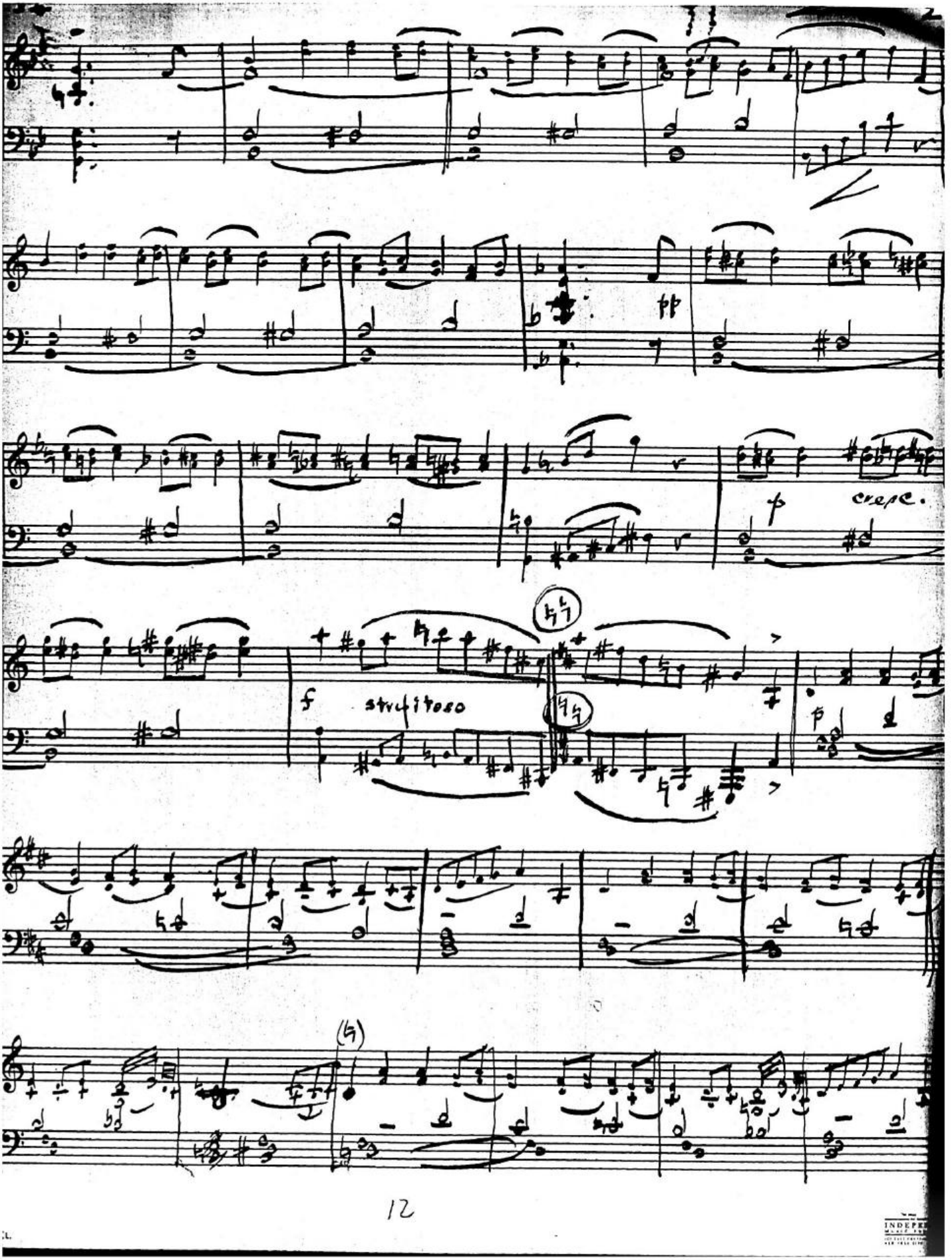
cresc.
f strepitoso

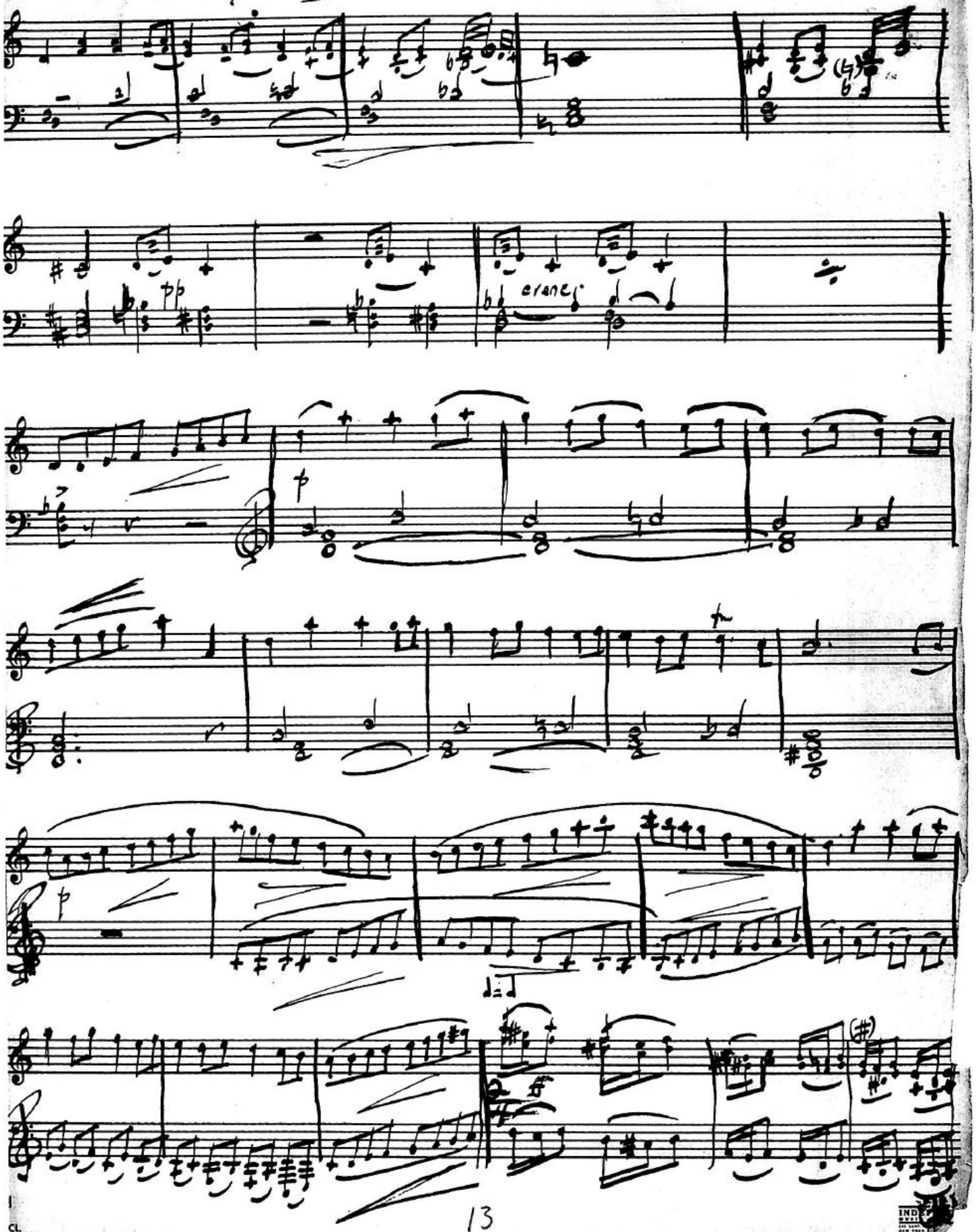
pp
cresc.
f
ff

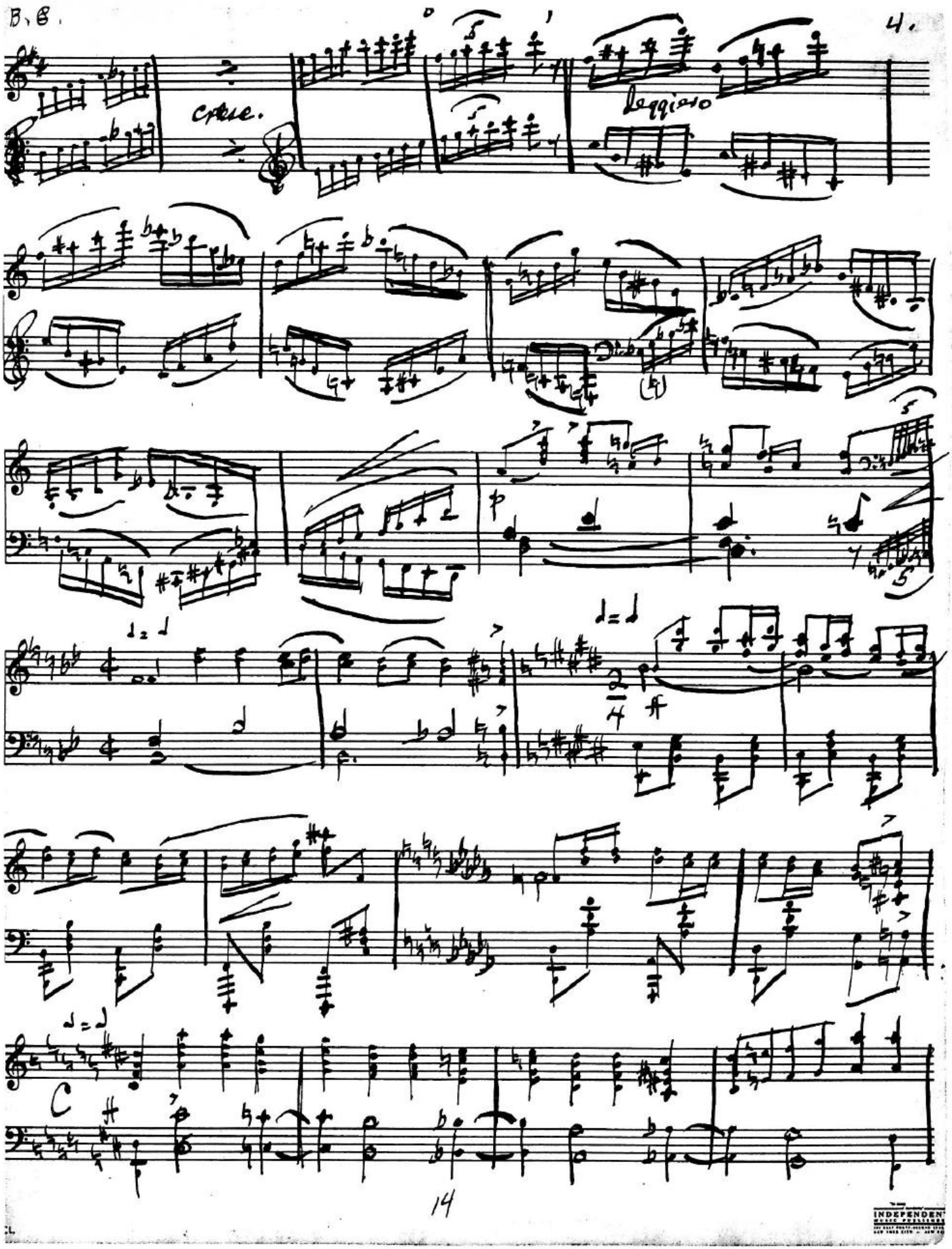
cresc.
leggiero
C

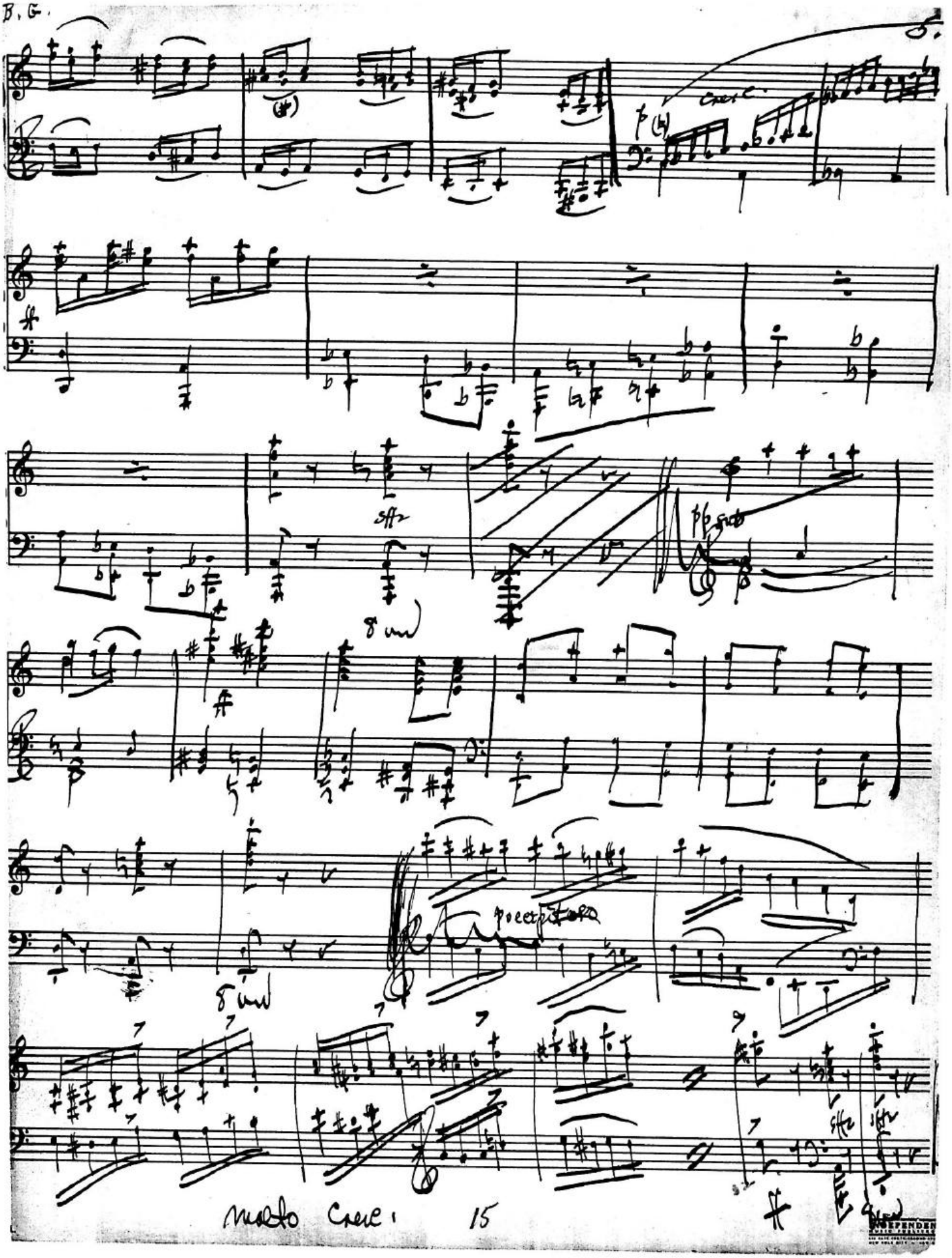
cresc.
sffz
pp sub
8 und
8 und
sffz
sffz
molto cresc.

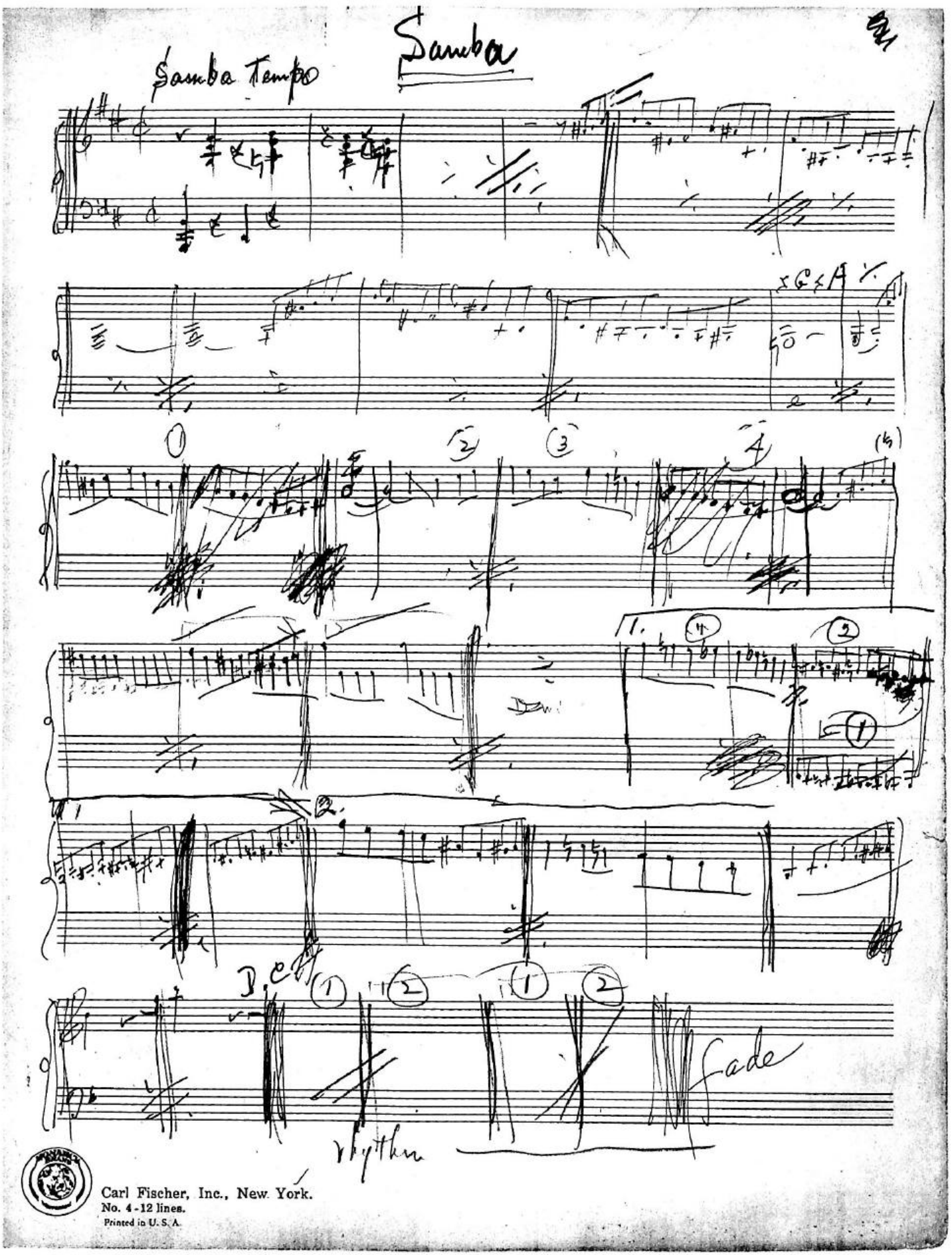

Carl Fischer, Inc., New York.
No. 4-12 lines.
Printed in U. S. A.

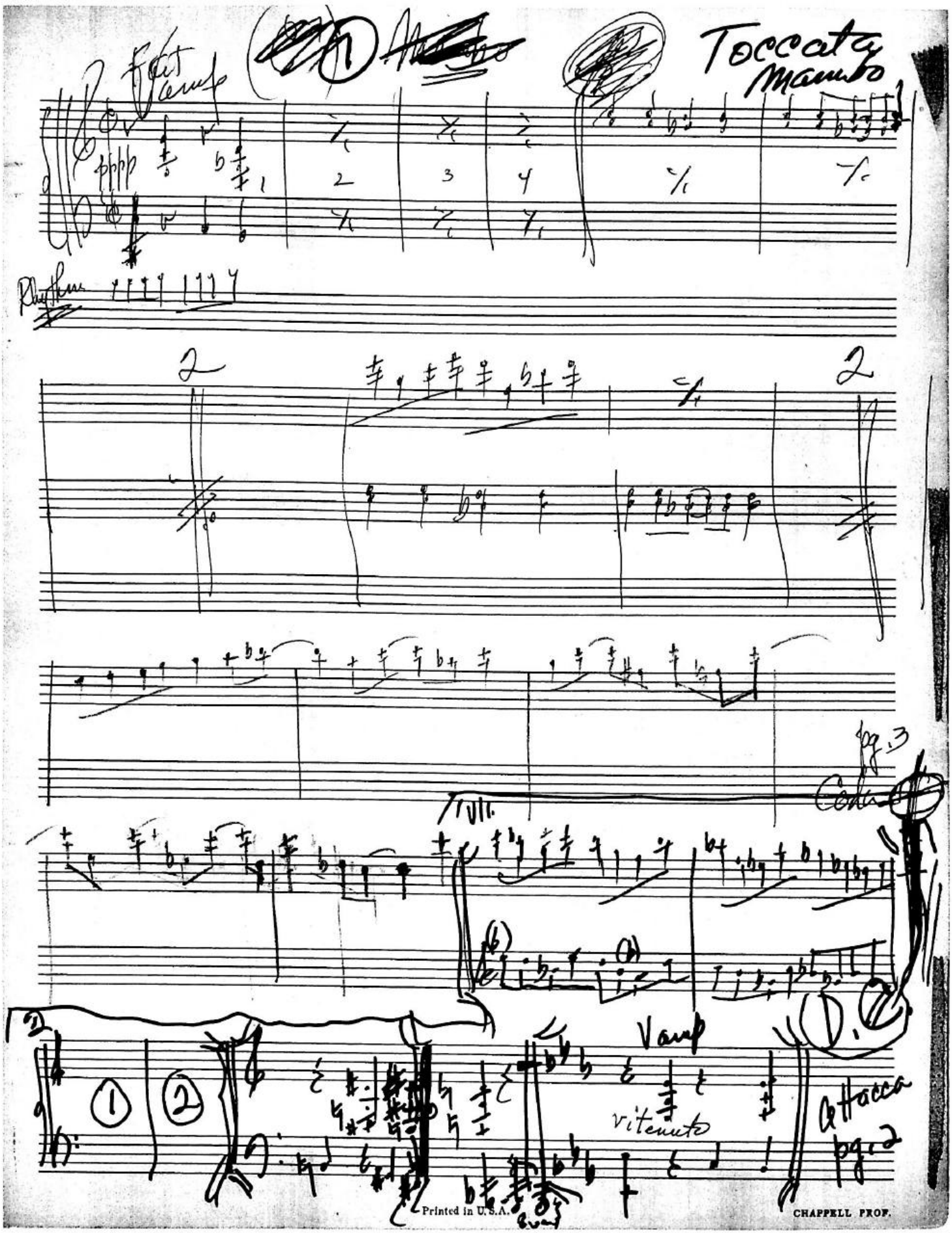

Printed in U.S.A.
CHAPPELL PROF.

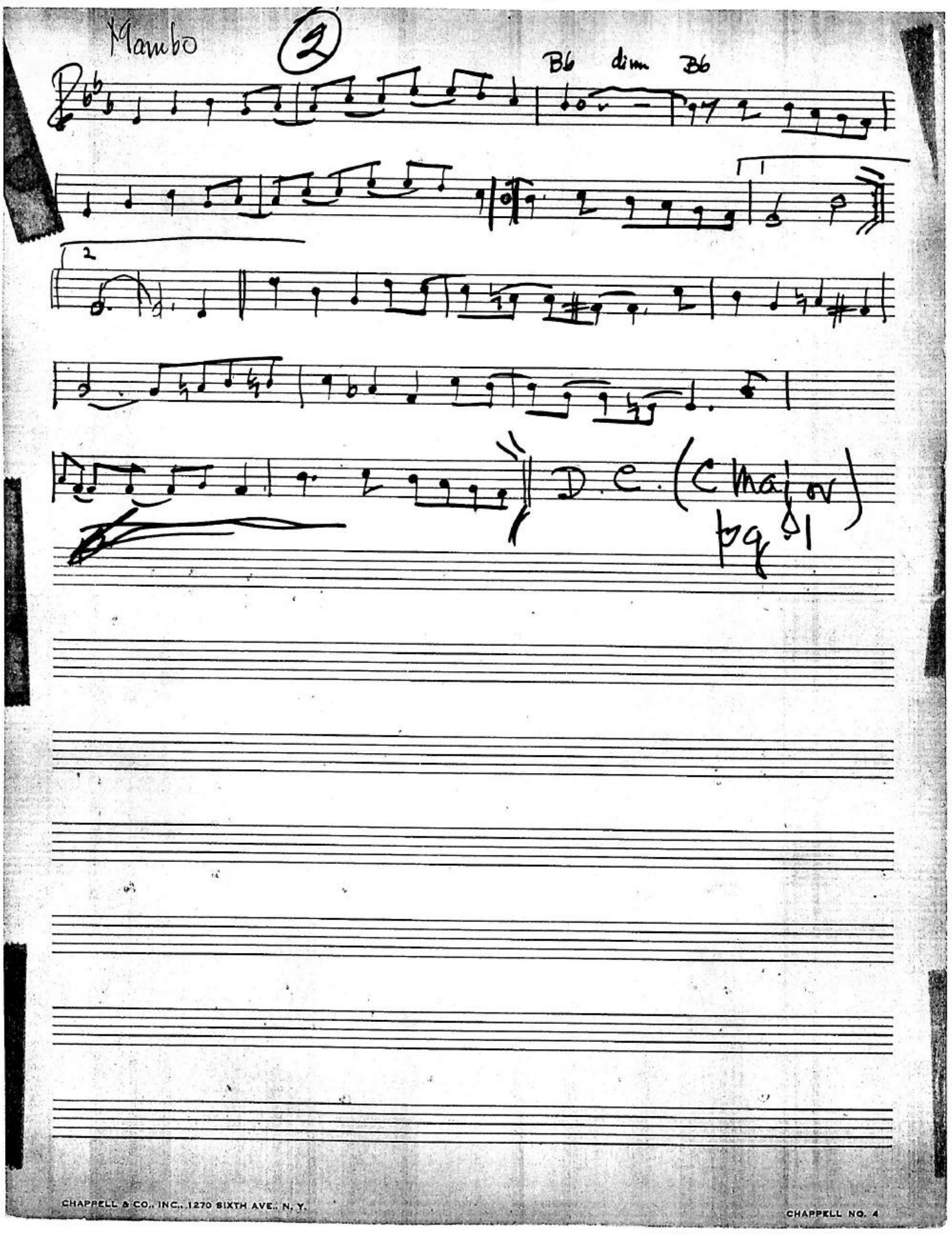
Mambo
2
B6 dim B6
1
2
D.C. (C Major)
pg 91

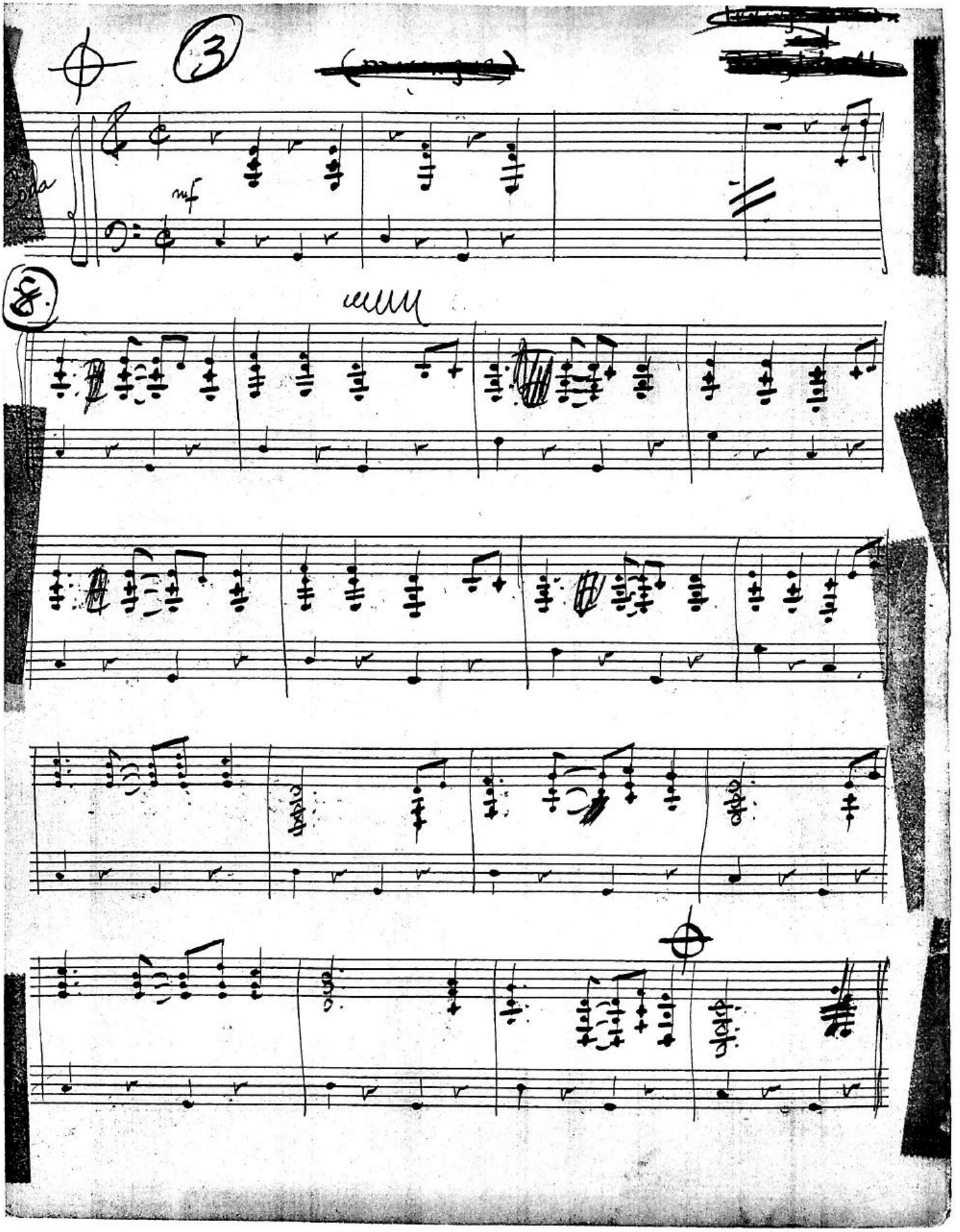
3
mf
8.

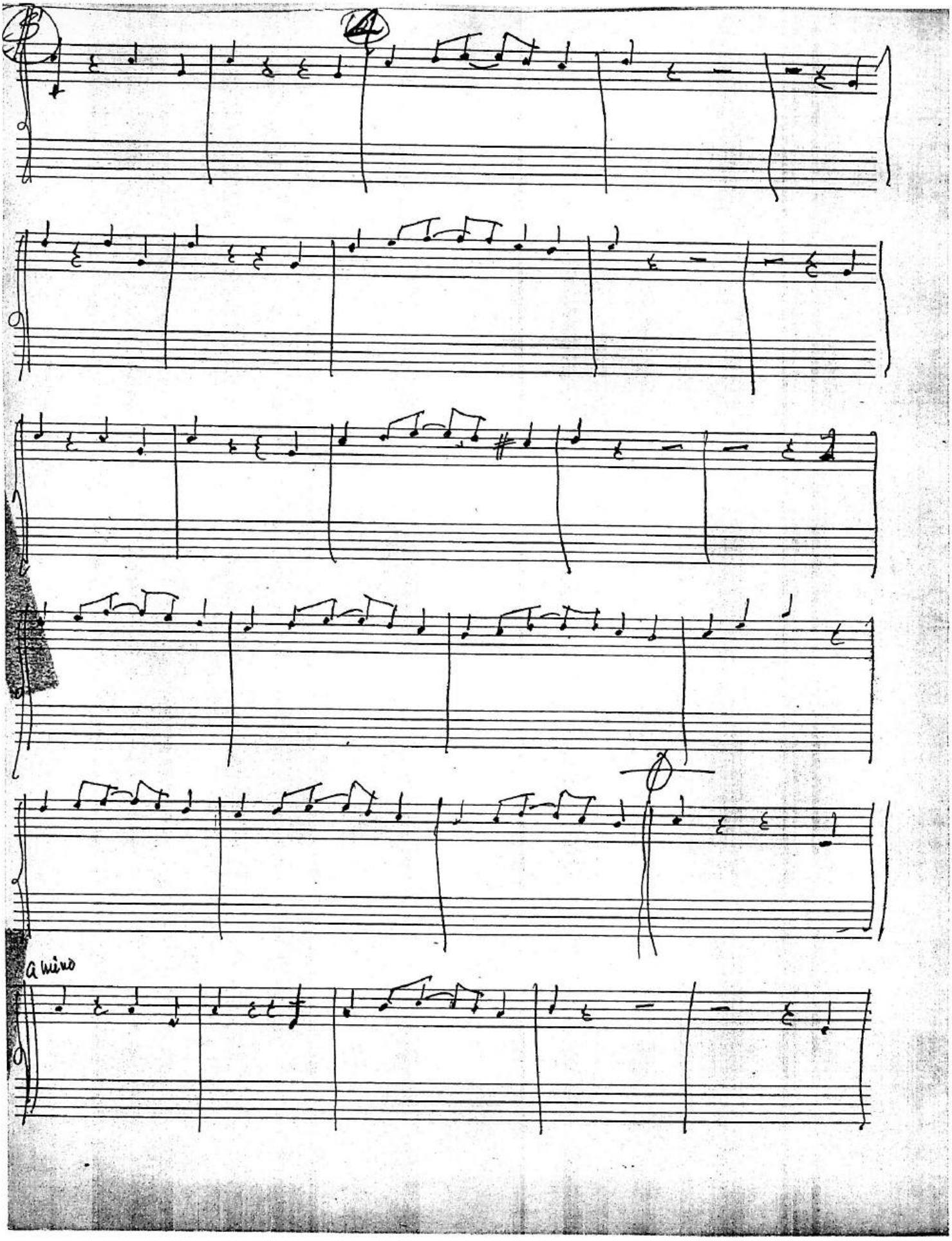
a mino

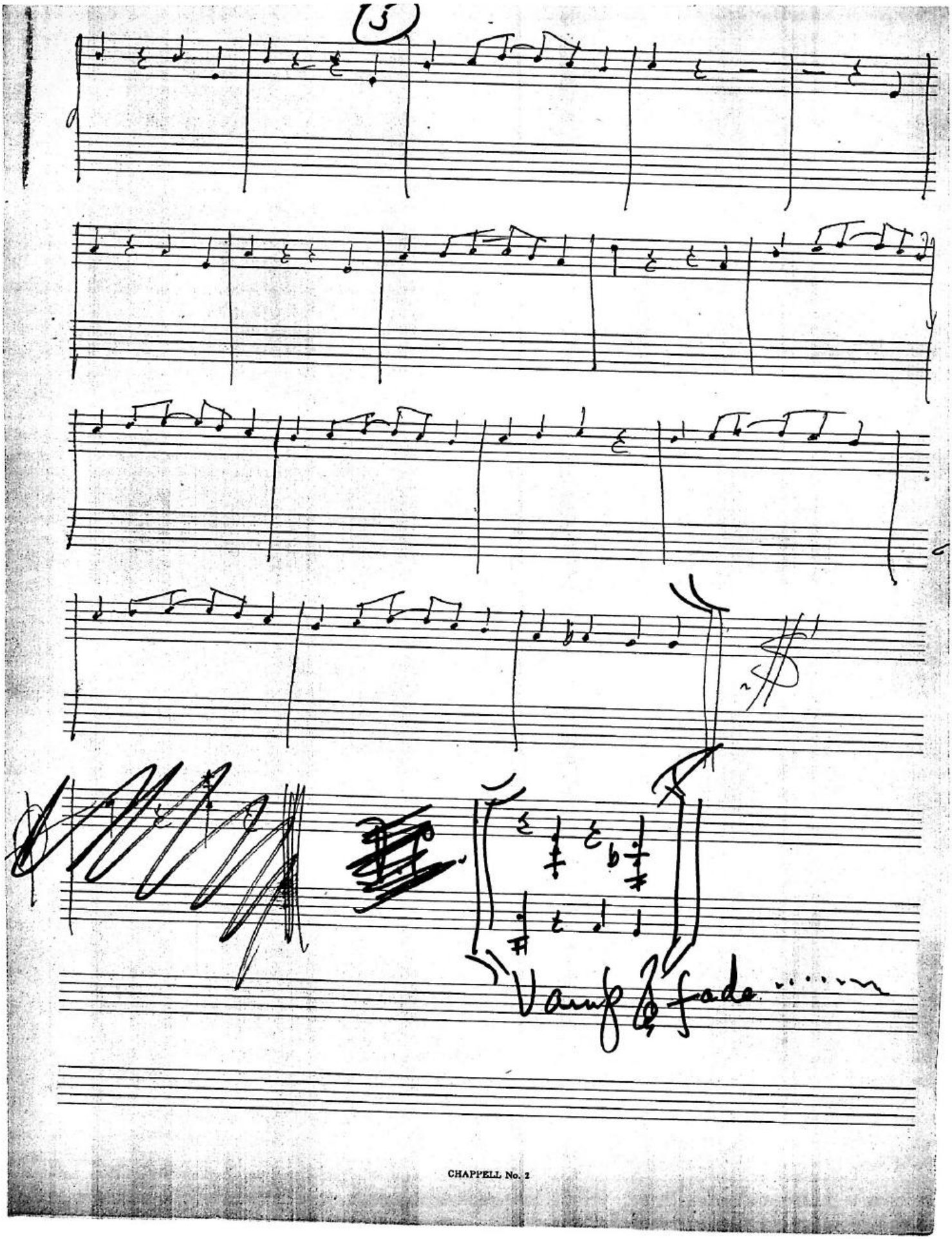
(3)
Vamp to fade

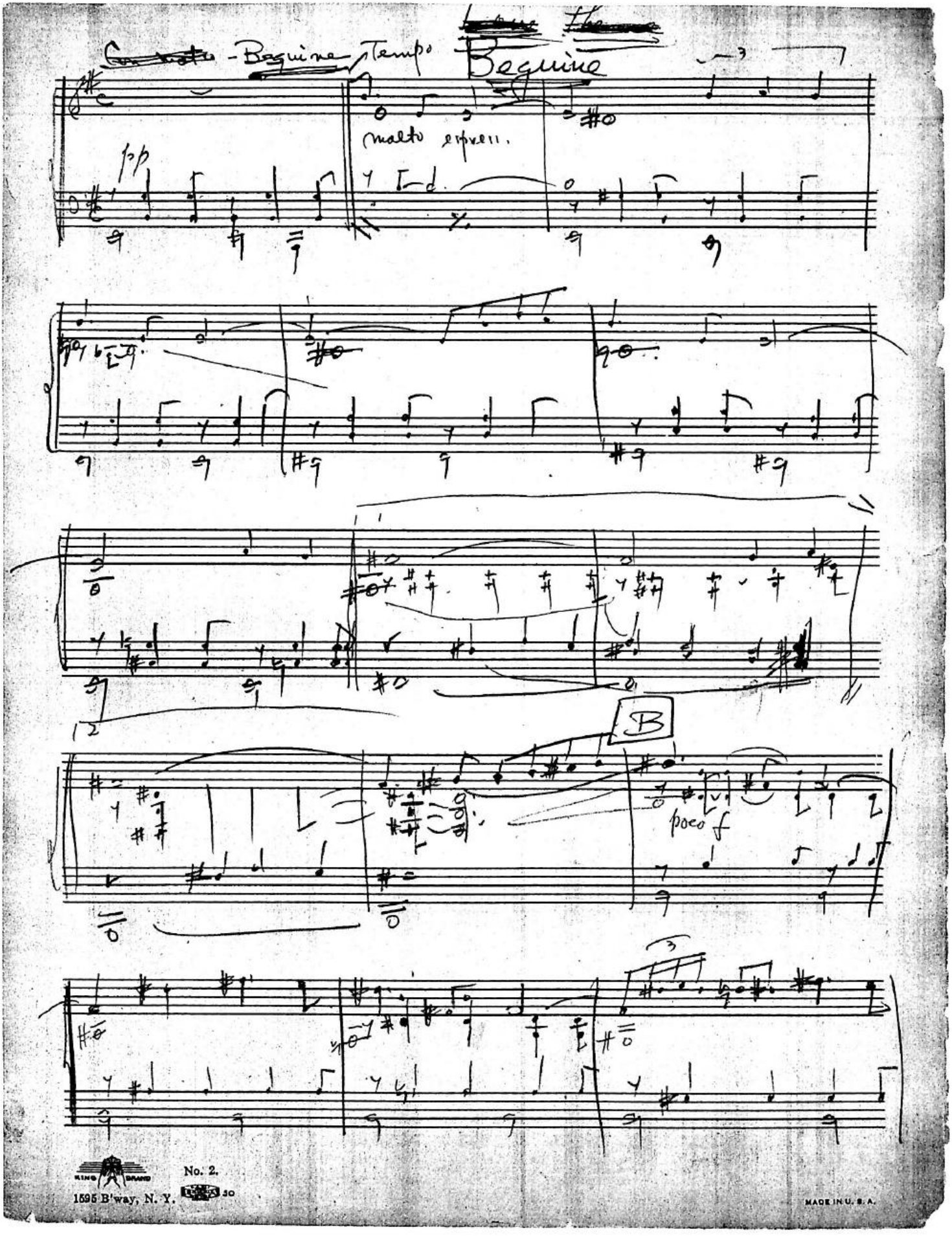
Beguine
molto espress.
B
poco f
No. 2.
1595 B'way, N. Y.
MADE IN U. S. A.

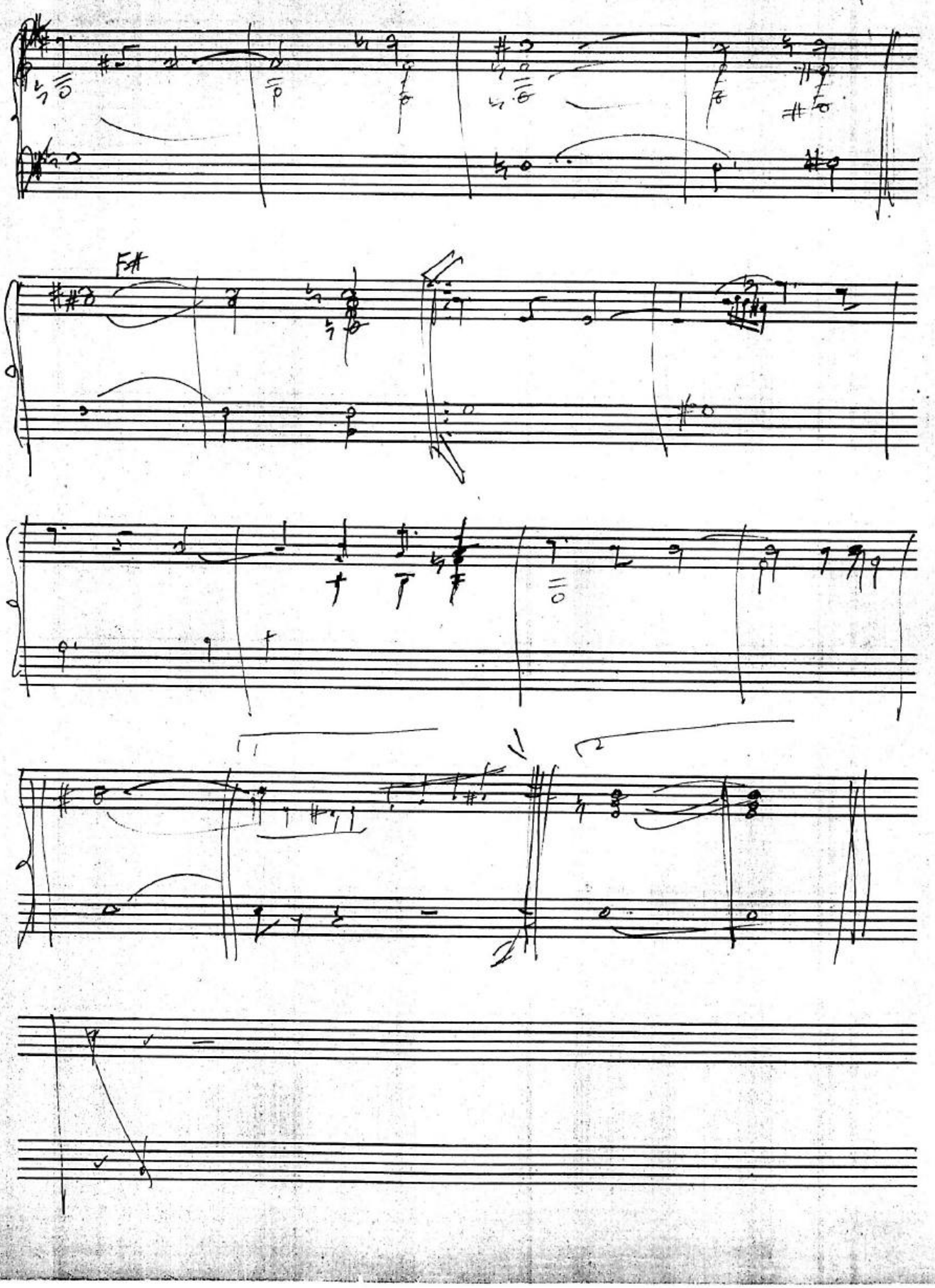
F#

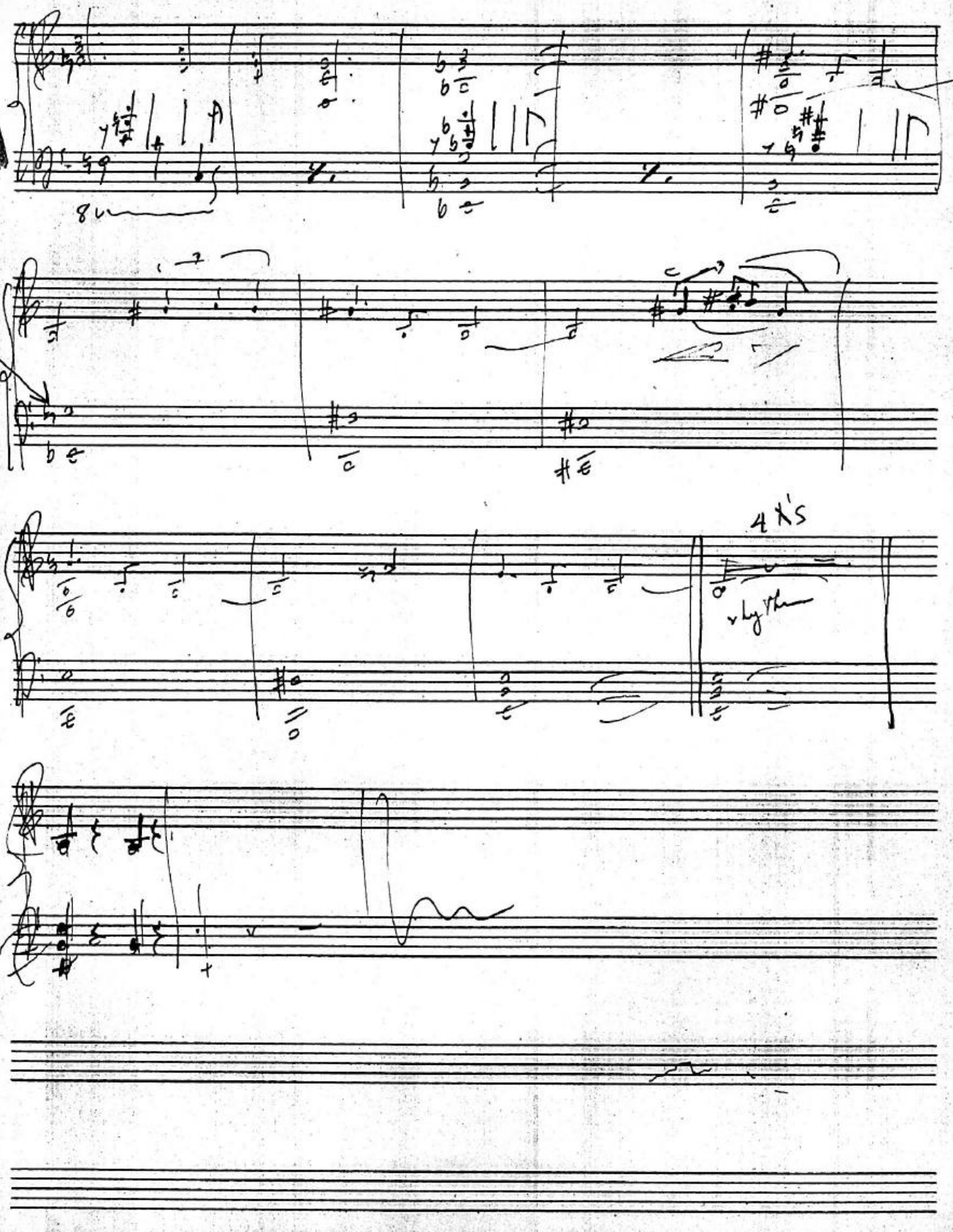
8va
4 X's

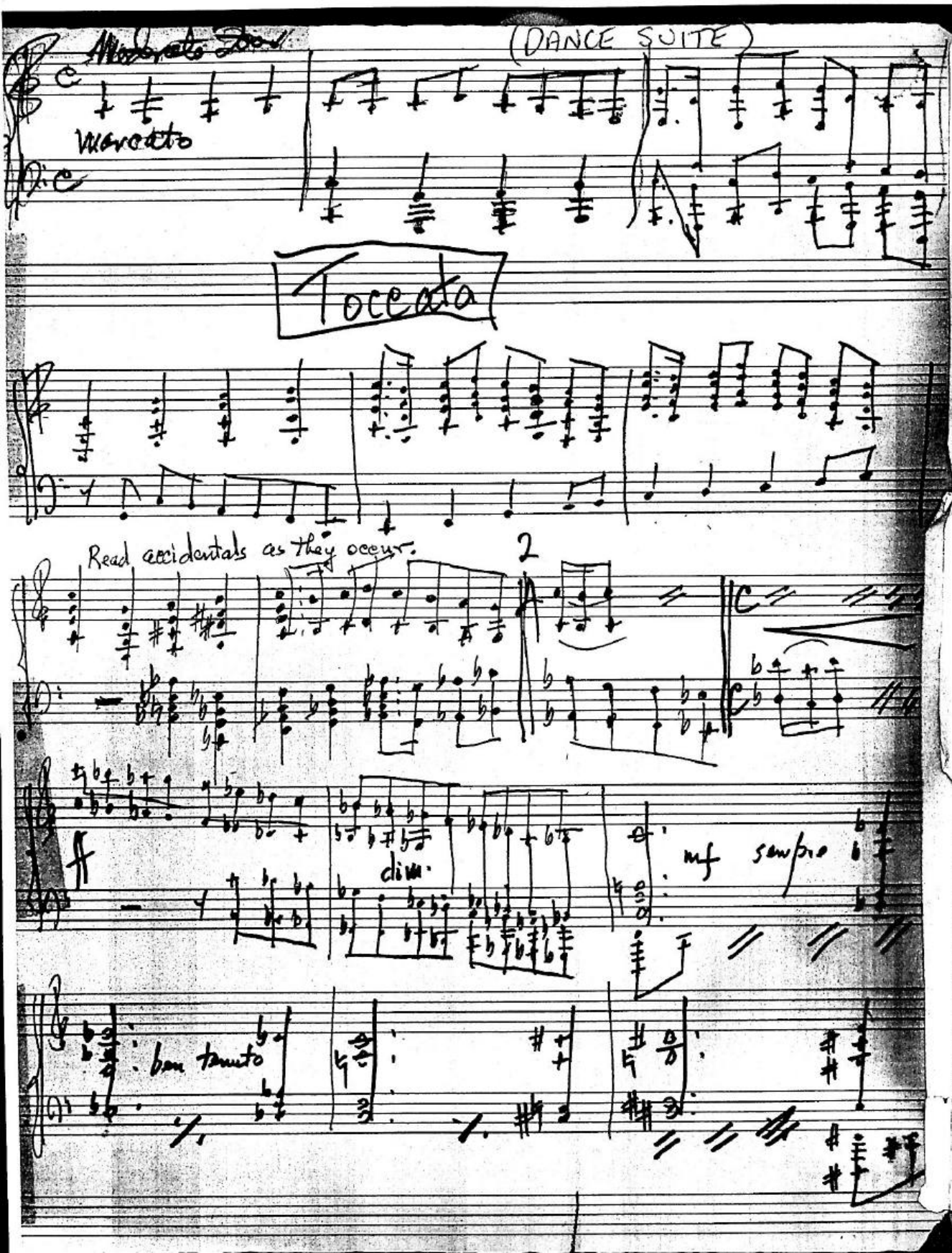
(DANCE SUITE)
Toccata
Read accidentals as they occur.
2
dim.
mf sempre
ben tenuto

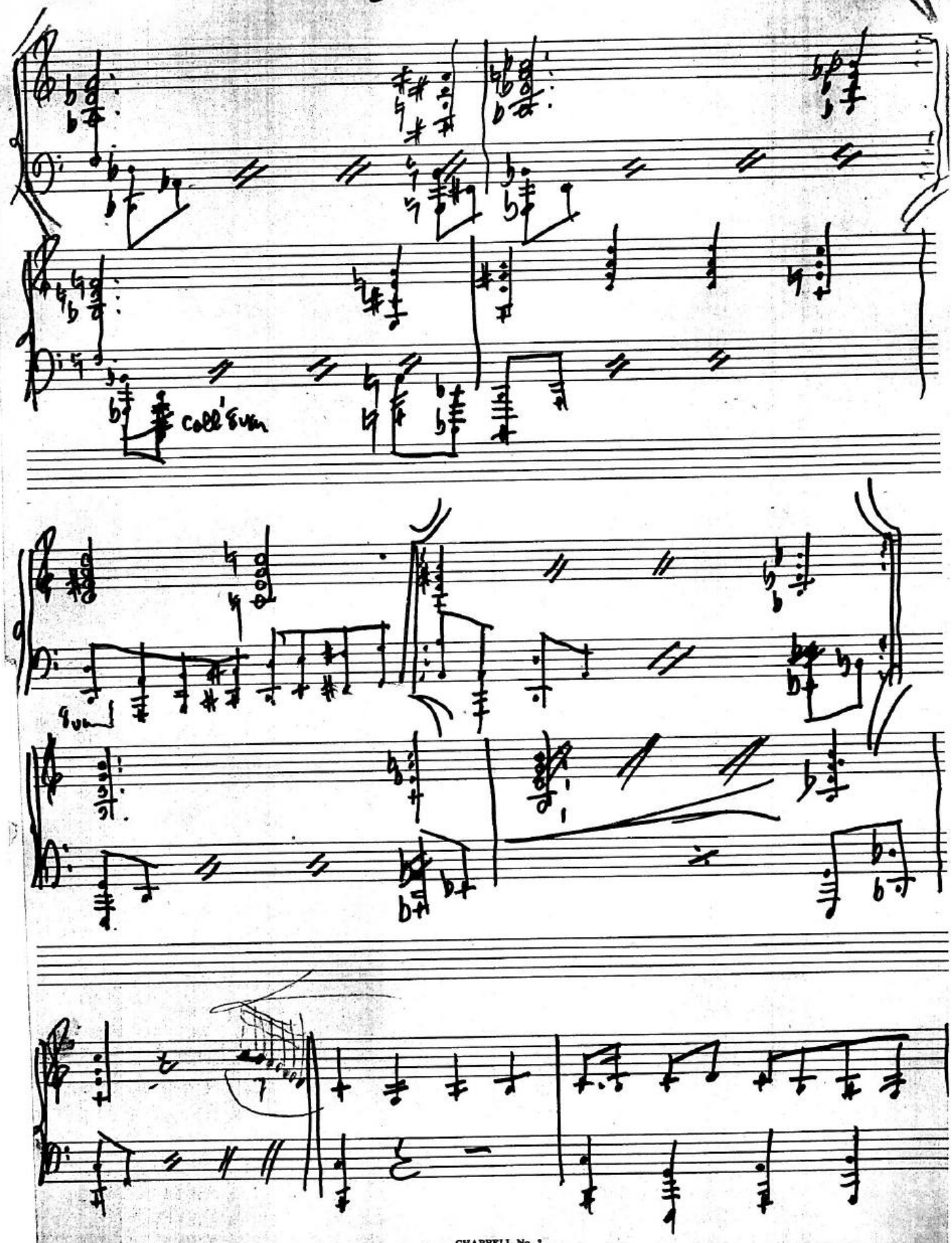
coll'8va

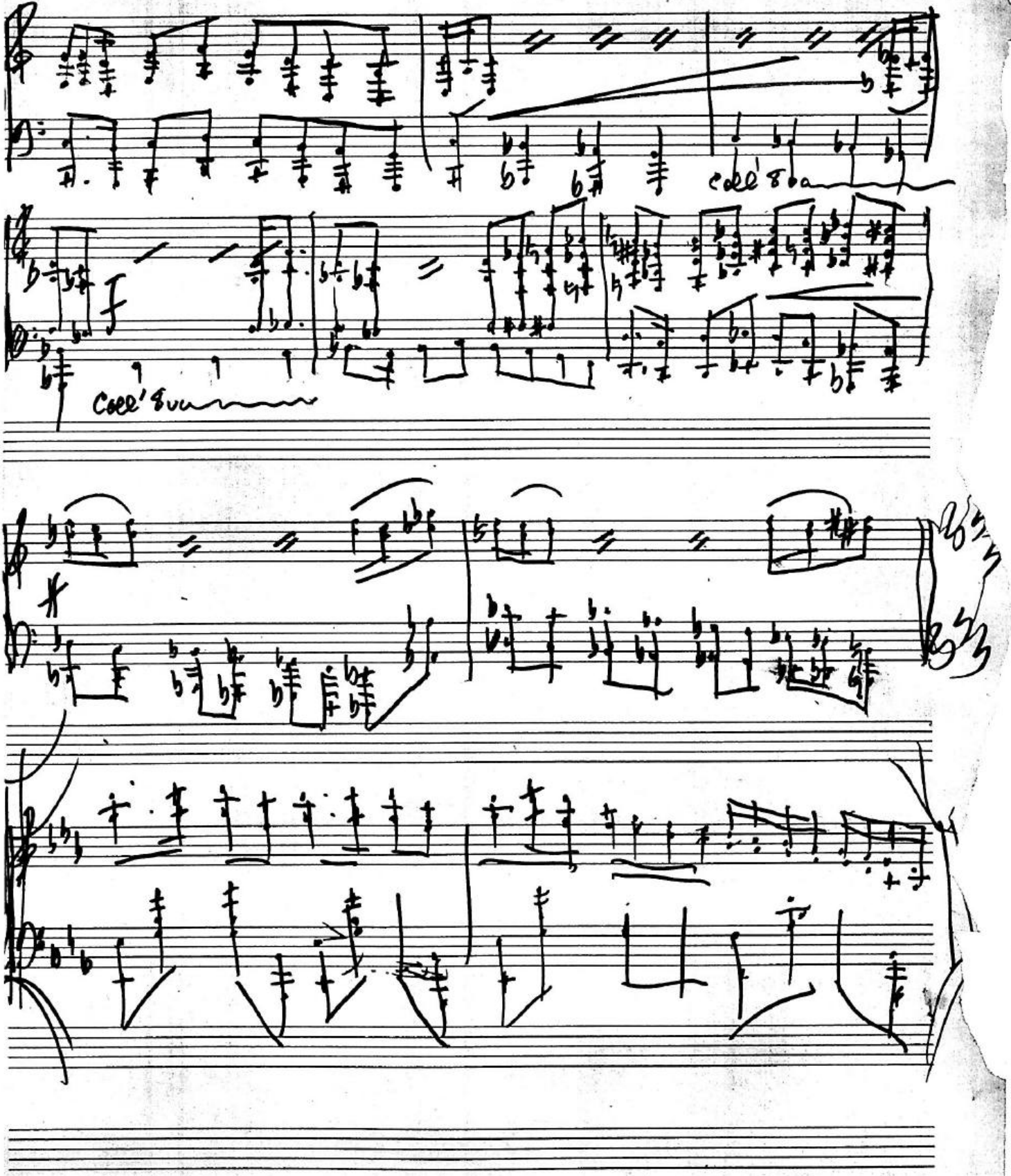
cresc.
f
cresc.

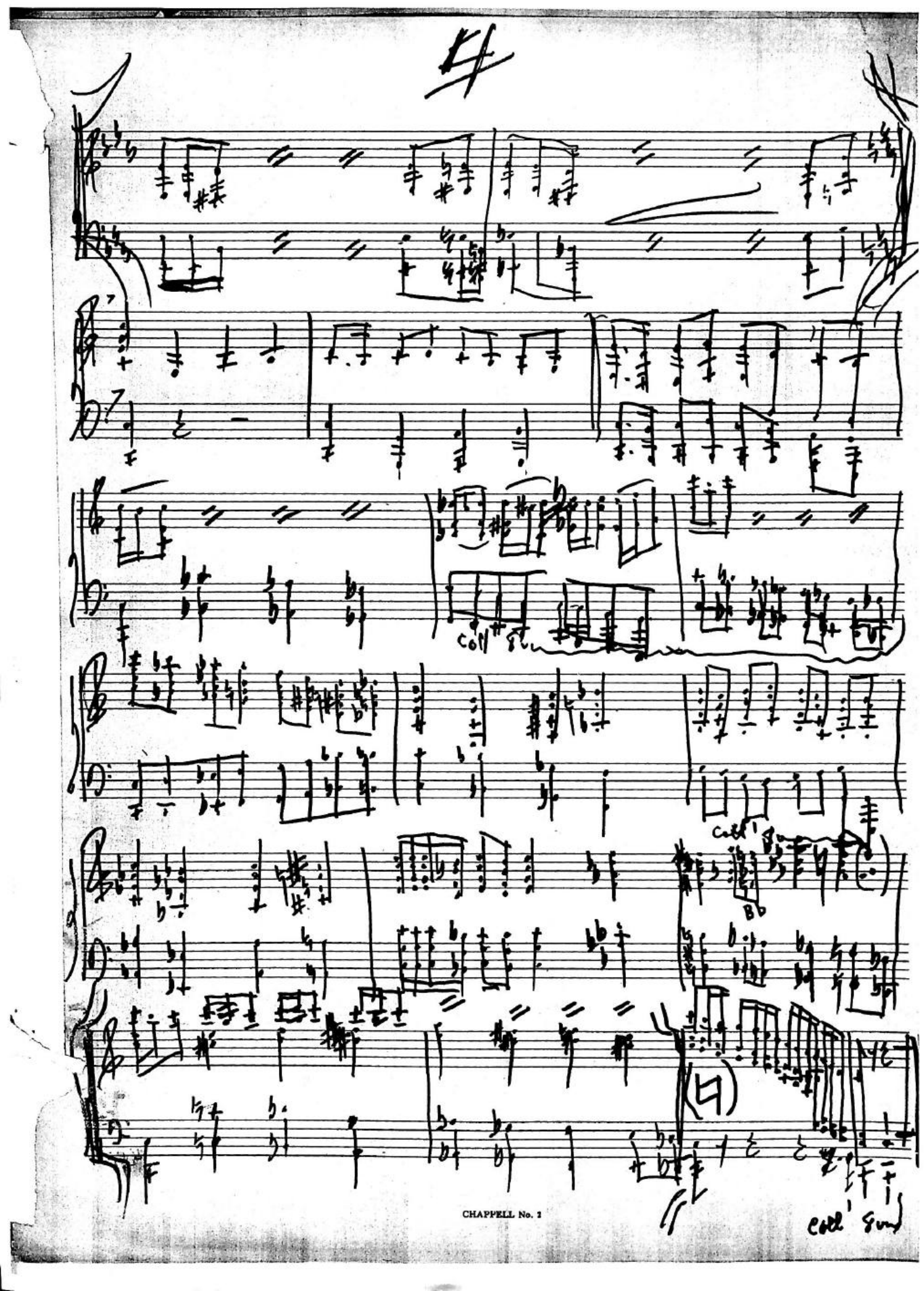
4
Coll' 8va
Coll' 8va
Bb
Coll' 8va