(To Peter)

1. Praeludium
2. Song
3. Dance

Three Short Pieces

for

Trumpet and Trombone

Irving Schlein

~~[illegible] E. 18th St.~~
~~Brklyn (26) N.Y.~~

266 Lenox Rd.
Bklyn, 26, N.Y.

1949

36-P-750
Dunlap Printing Co.

Praeludium

Mod^to

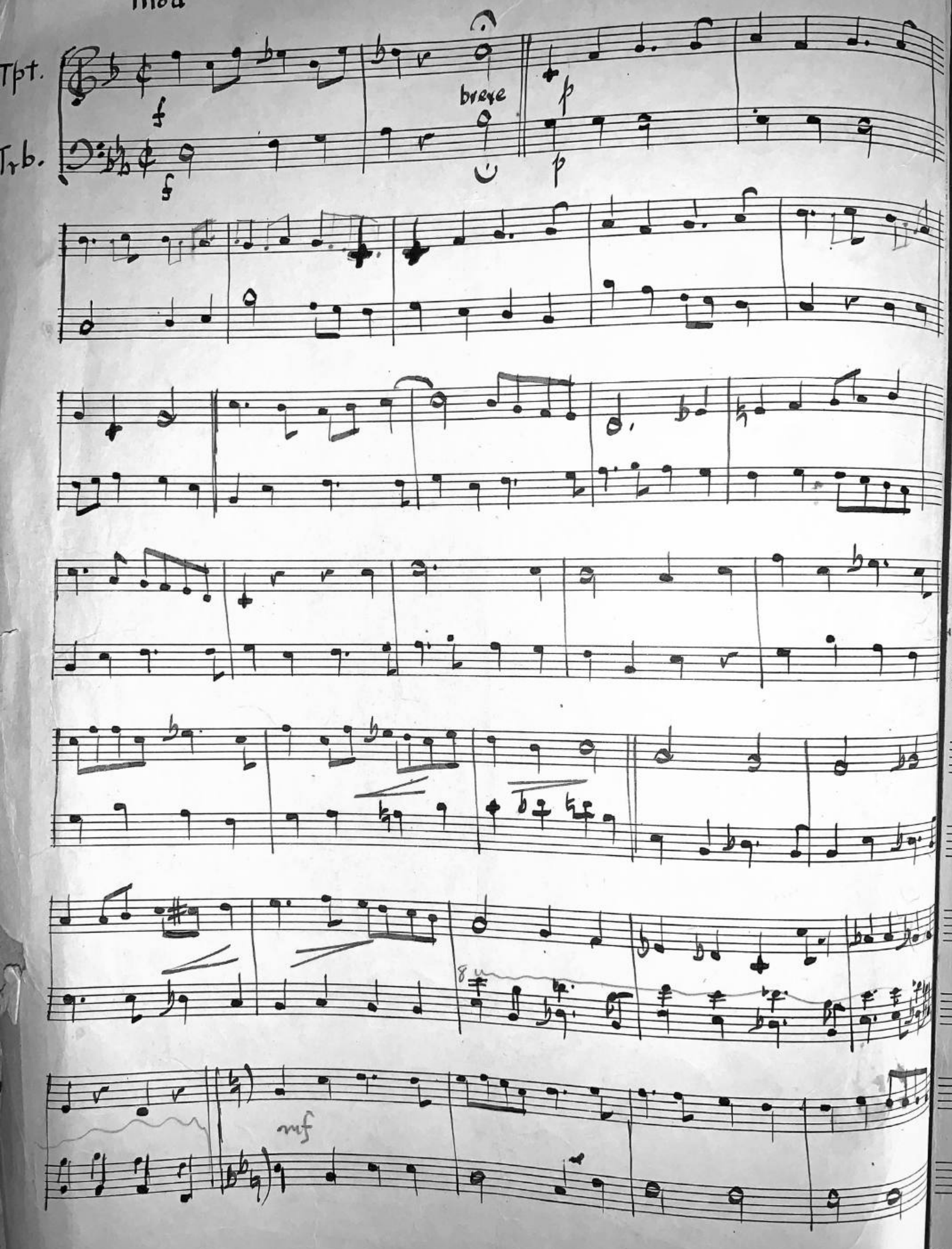

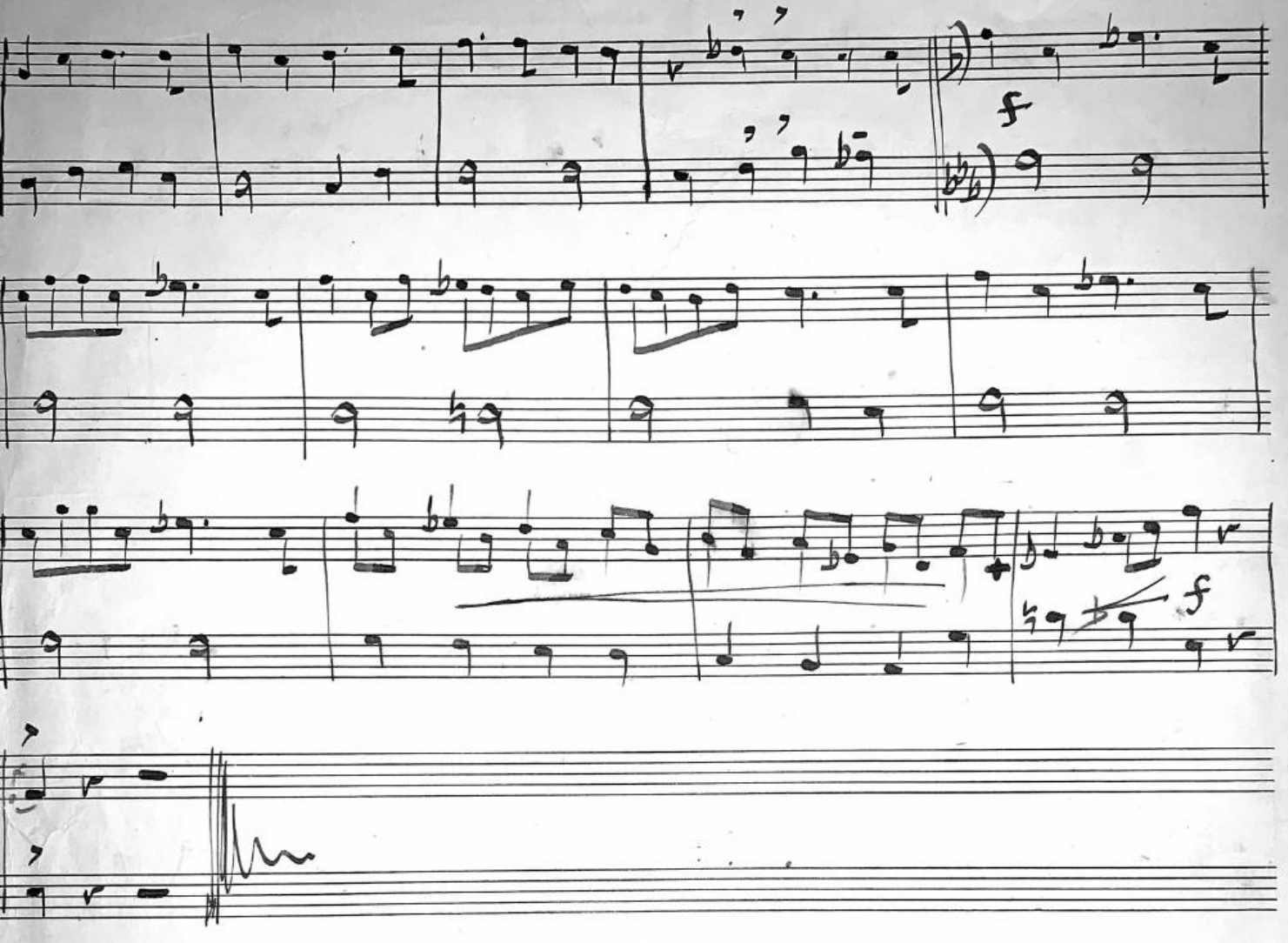

36-P-750
Dunlap Printing Co.

Song - Interlude

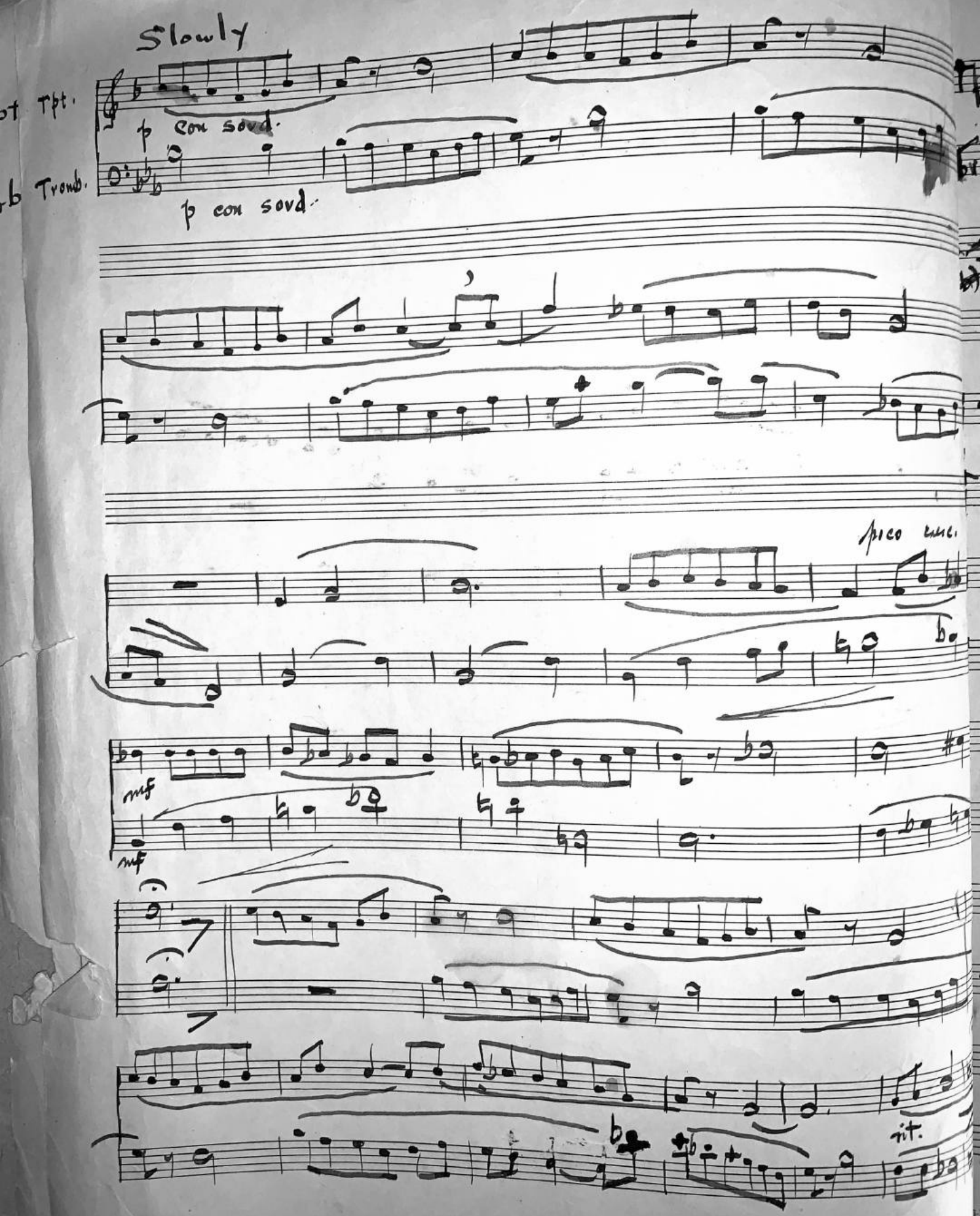

36-P-750
Dunlap Printing Co.

Dance

Allegretto

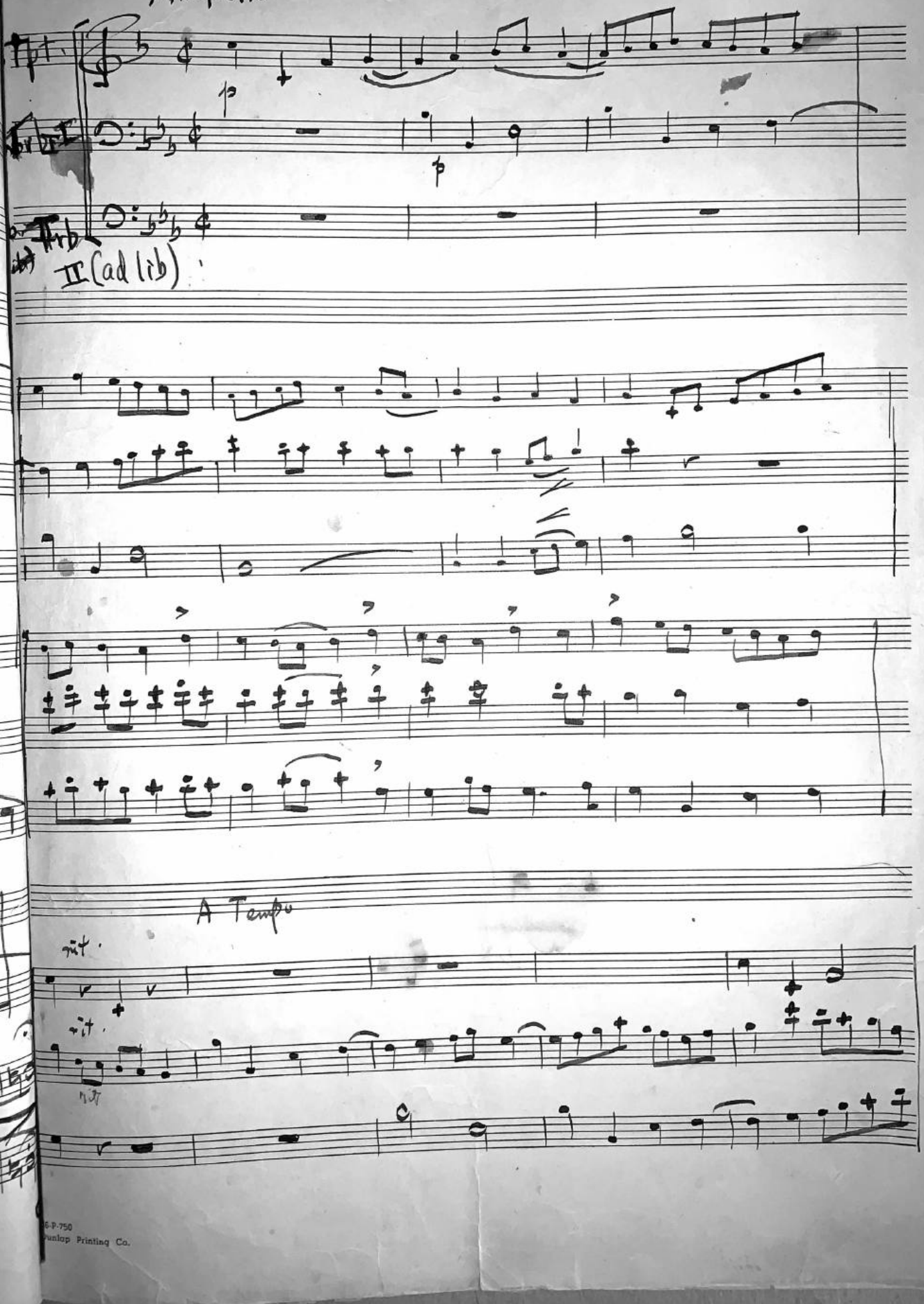

6-P-750
Dunlap Printing Co.

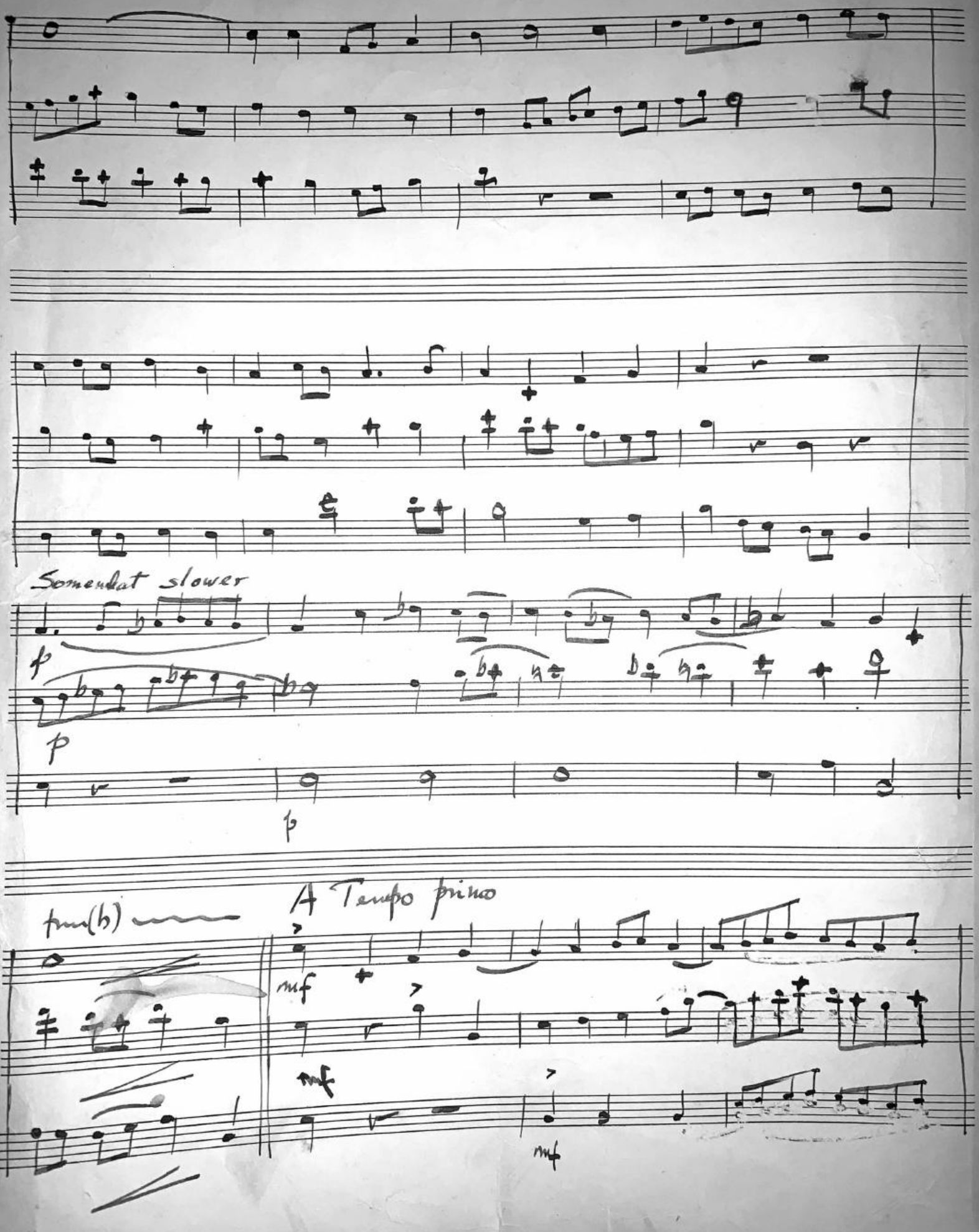

36-P-750
Dunlap Printing Co.

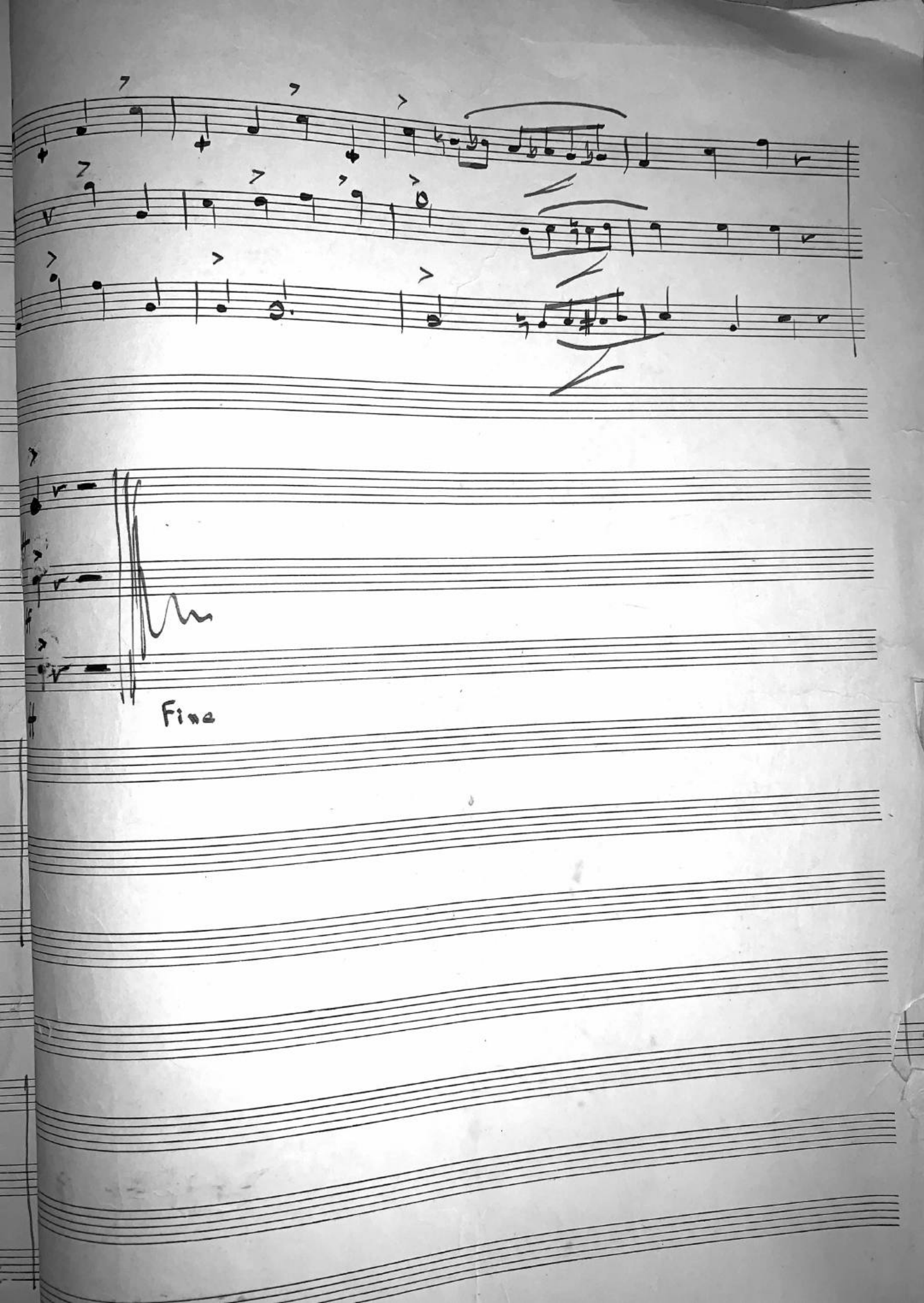
Fine

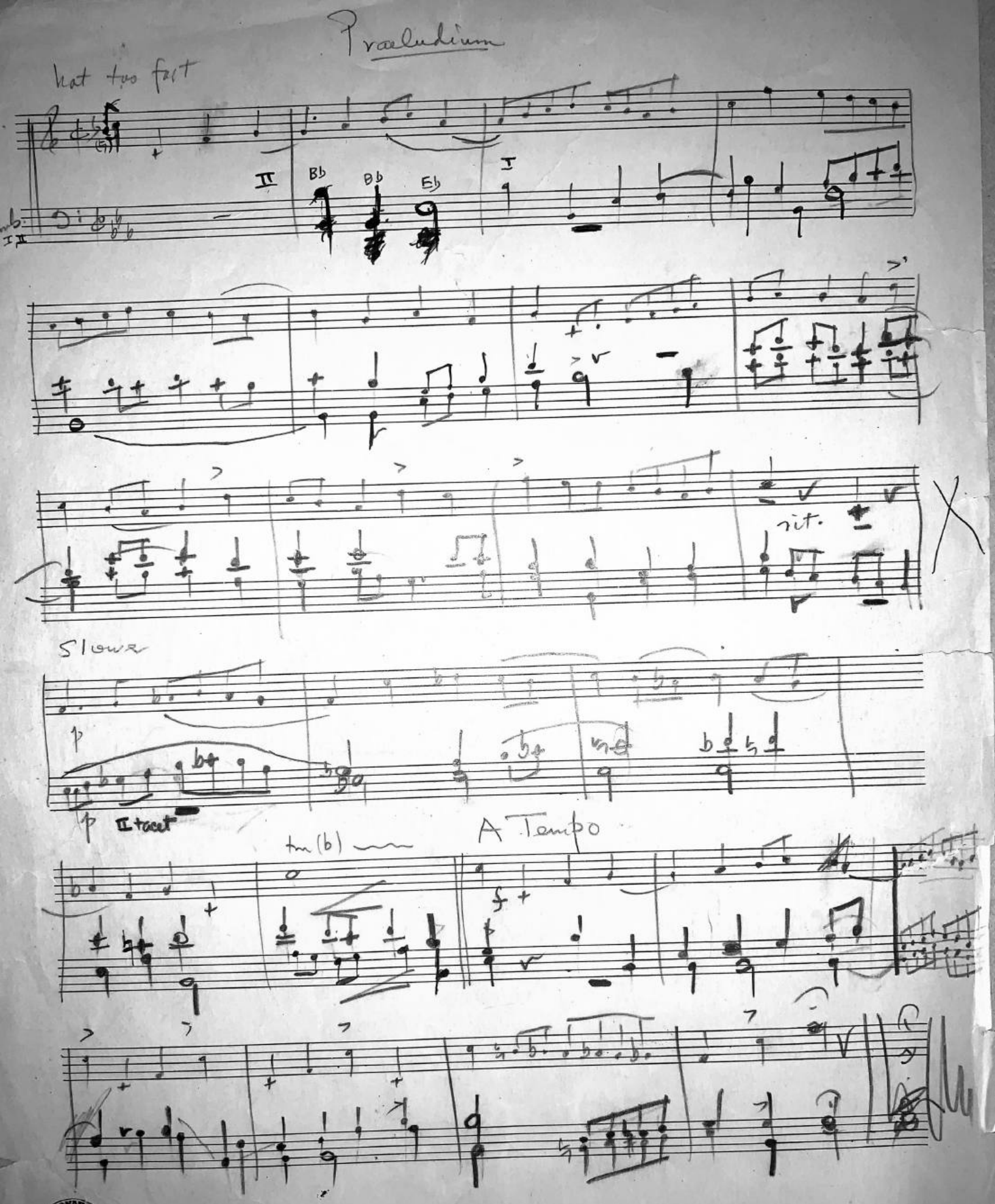

Carl Fischer, Inc., New York.
No. 4-12 lines.
Printed in U. S. A.