Text by Whitman — Canon for 3 choirs — Schlein

"Passion, Pulse and Power"

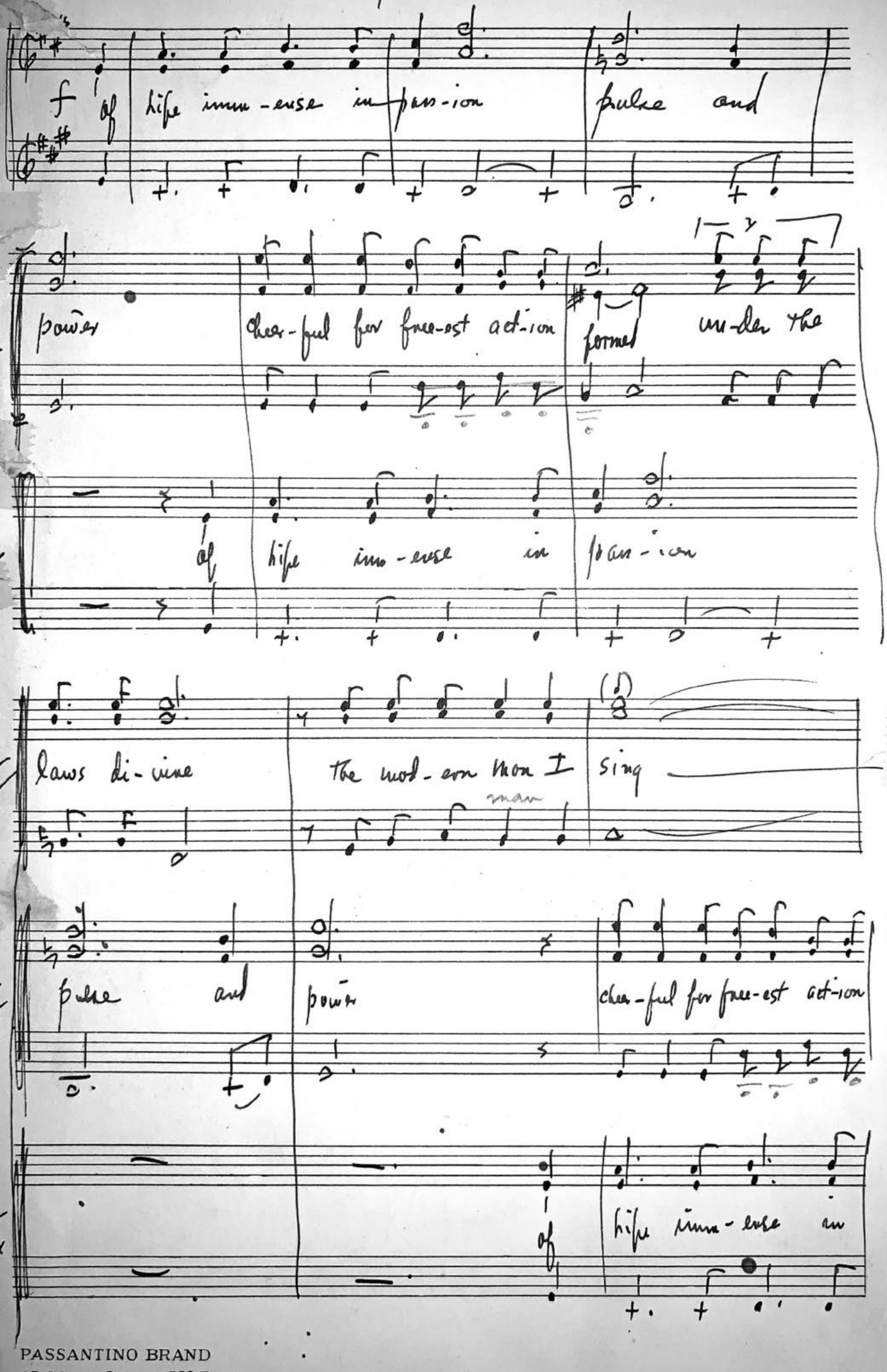

PASSANTINO BRAND
12 Line - Octavo Nº 5

ISSM-184

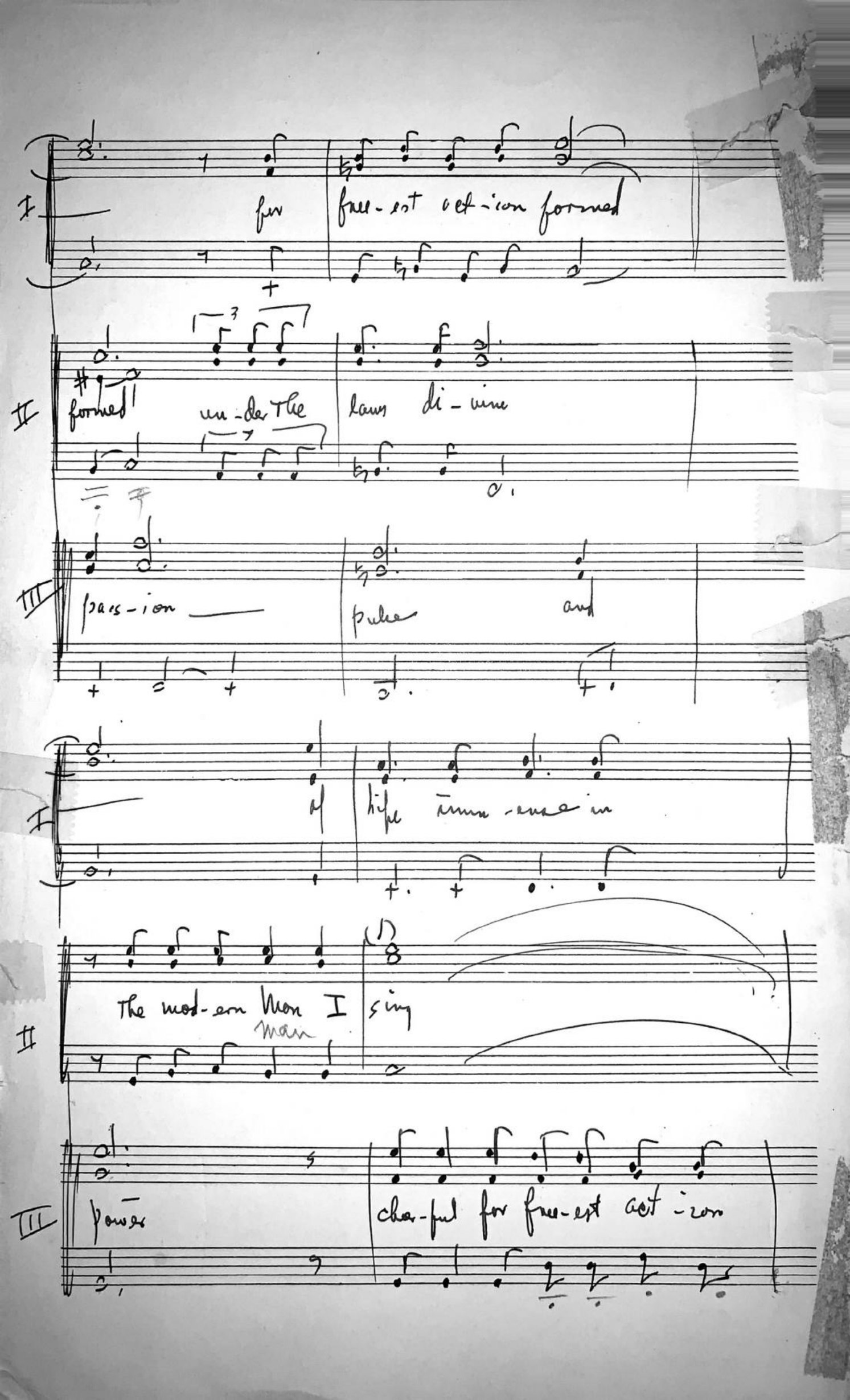
I
fur
free-est act-ion formed
II
formed
un-der the
laws di-vine
III
pas-ion
pulse
and
I
life
II
The mod-ern Man I
sing
III
pow'r
cheer-ful for free-est act-ion

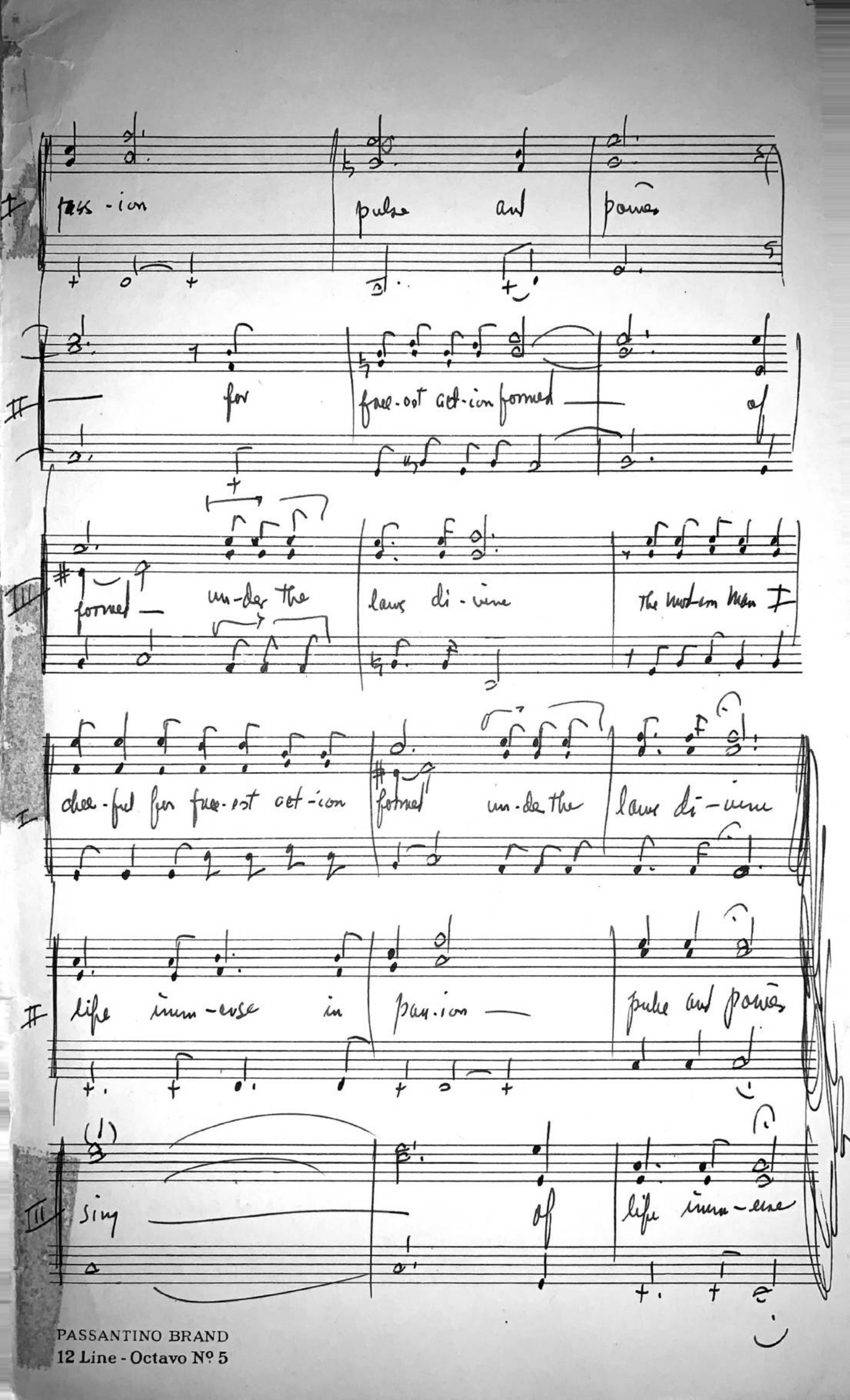
I
pas-ion
pulse
and
power
II
for
fore-ost act-ion formed
of
III
formed
un-der the
laws di-vine
The modern Man
I
cheer-ful for fore-ost act-ion
formed
un-der the
laws di-vine
II
life immense in
pas-ion
pulse and power
III
sing
of
life immense