Whitman

ISSM-186

A Round for Sop, Alto + Tenor

Schleeh

"Joy, Shipmate, Joy"

Round

Brightly

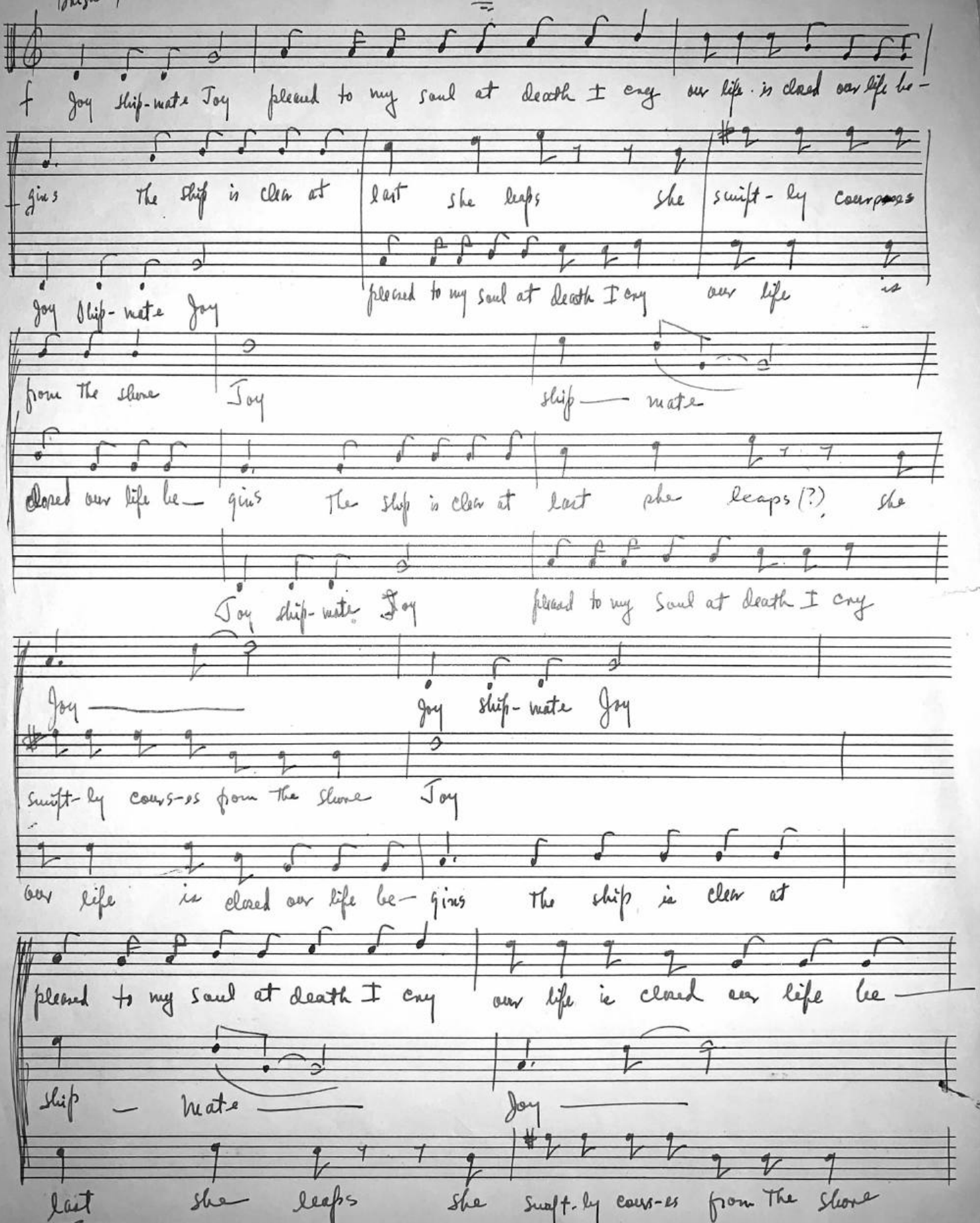

FEDERAL PROJECTS

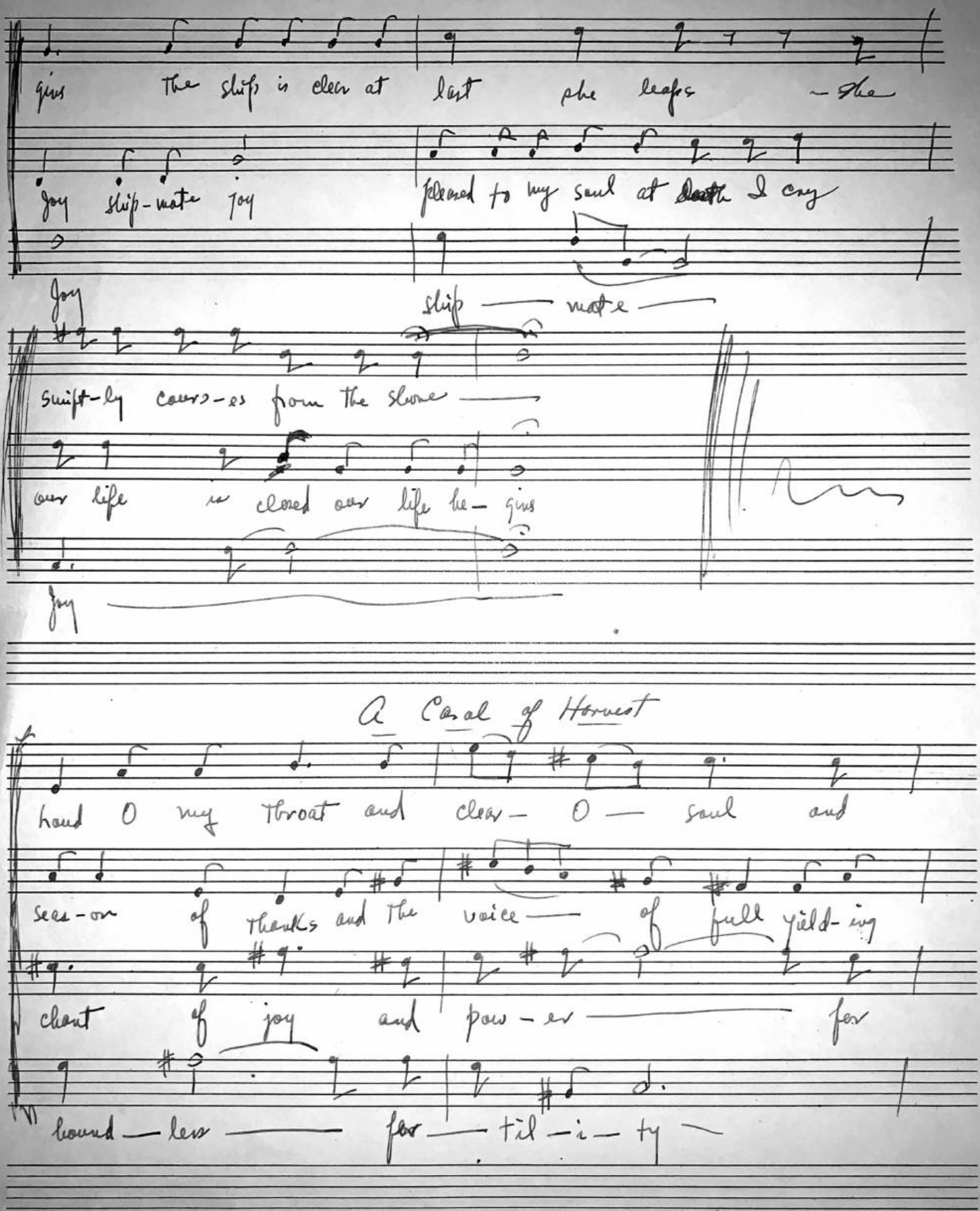

gins The ship is clear at last she leaps — she

joy ship-mate joy pleased to my soul at death I cry

Joy ship — mate —

swift-ly cours-es from the shore —

our life is closed our life be- gins

Joy —

A Carol of Harvest

1. hand O my throat and clear — O — soul and

2. seas-on of thanks and the voice — of full yield-ing

3. chant of joy and pow-er — for

4. bound — less — for — til-i-ty —