Let God's Children Come Home

IRVING SCHLEIN (ASCAP)

(Inspired by "Slave Songs of the United States" - Kun Garrison 1867)

Maestoso e grandioso (♩ = 80)

(Tempo liberties may be taken for purposes of interpretation)

SOP. ALTO

TEN. BASS

f

il basso marcato

allarg.

mf

COME DOWN AN- GEL, AND TROUB- LE THE WA- TERS;

mf

IRVING SCHLEIN
650 OCEAN AVE.
BKYN 11226
phone IN 2-6833

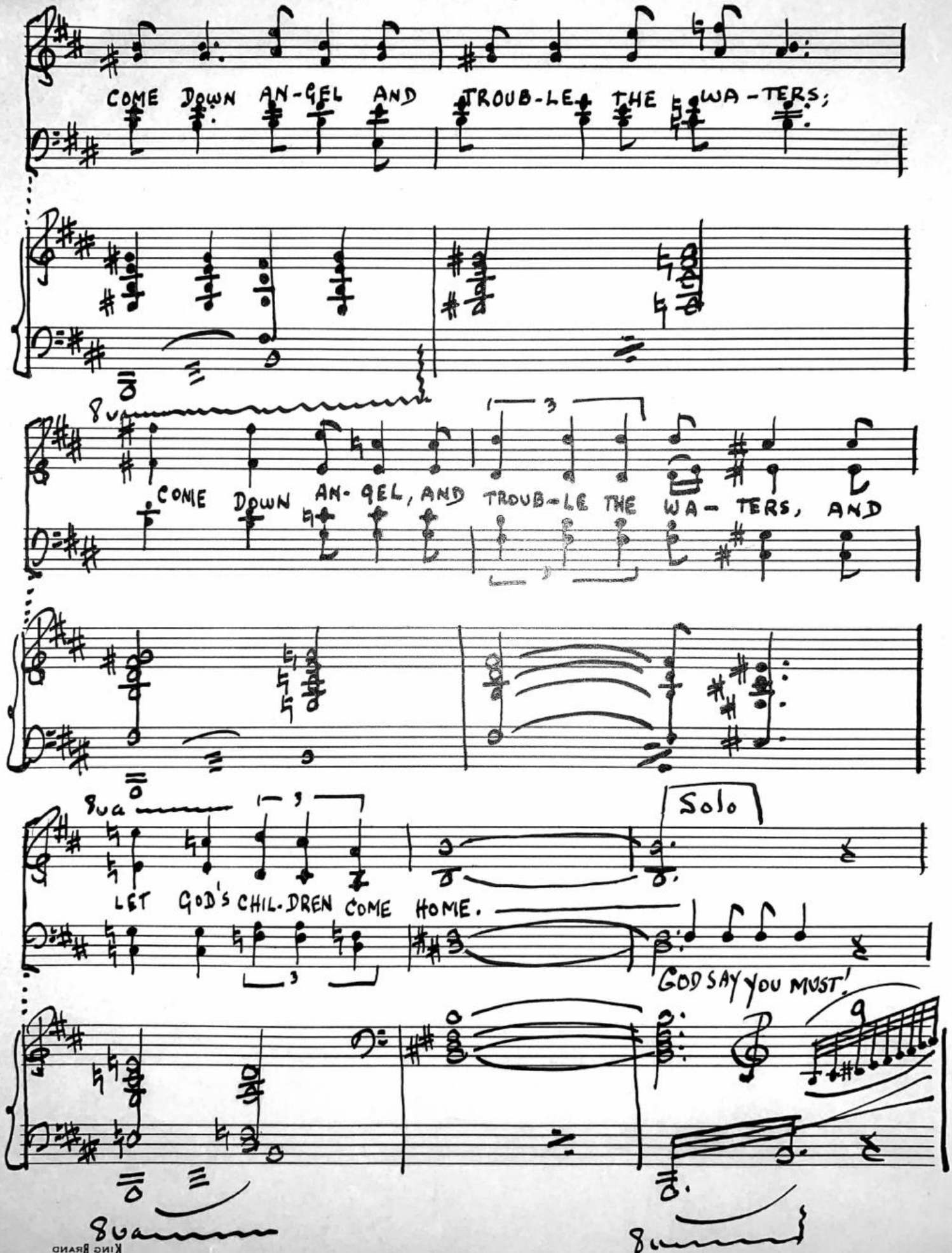
COME DOWN AN-GEL AND TROUB-LE THE WA-TERS;
8va
COME DOWN AN-GEL, AND TROUB-LE THE WA-TERS, AND
8va
Solo
LET GOD'S CHIL-DREN COME HOME.
GOD SAY YOU MUST!
8va
8va

Poco più mosso

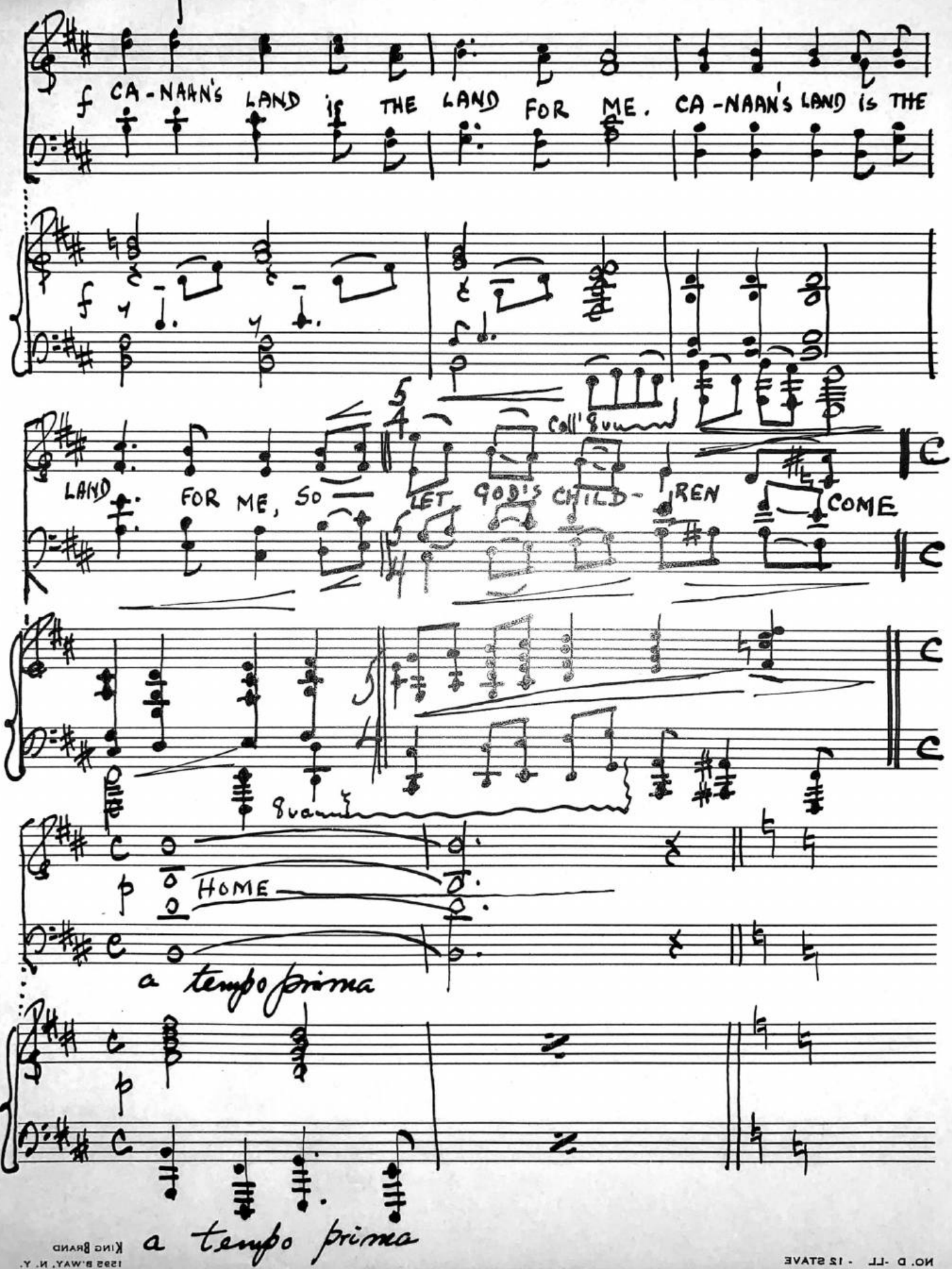

KING BRAND
1595 BWAY, N. Y.
NO. D -LL- 12 STAVE

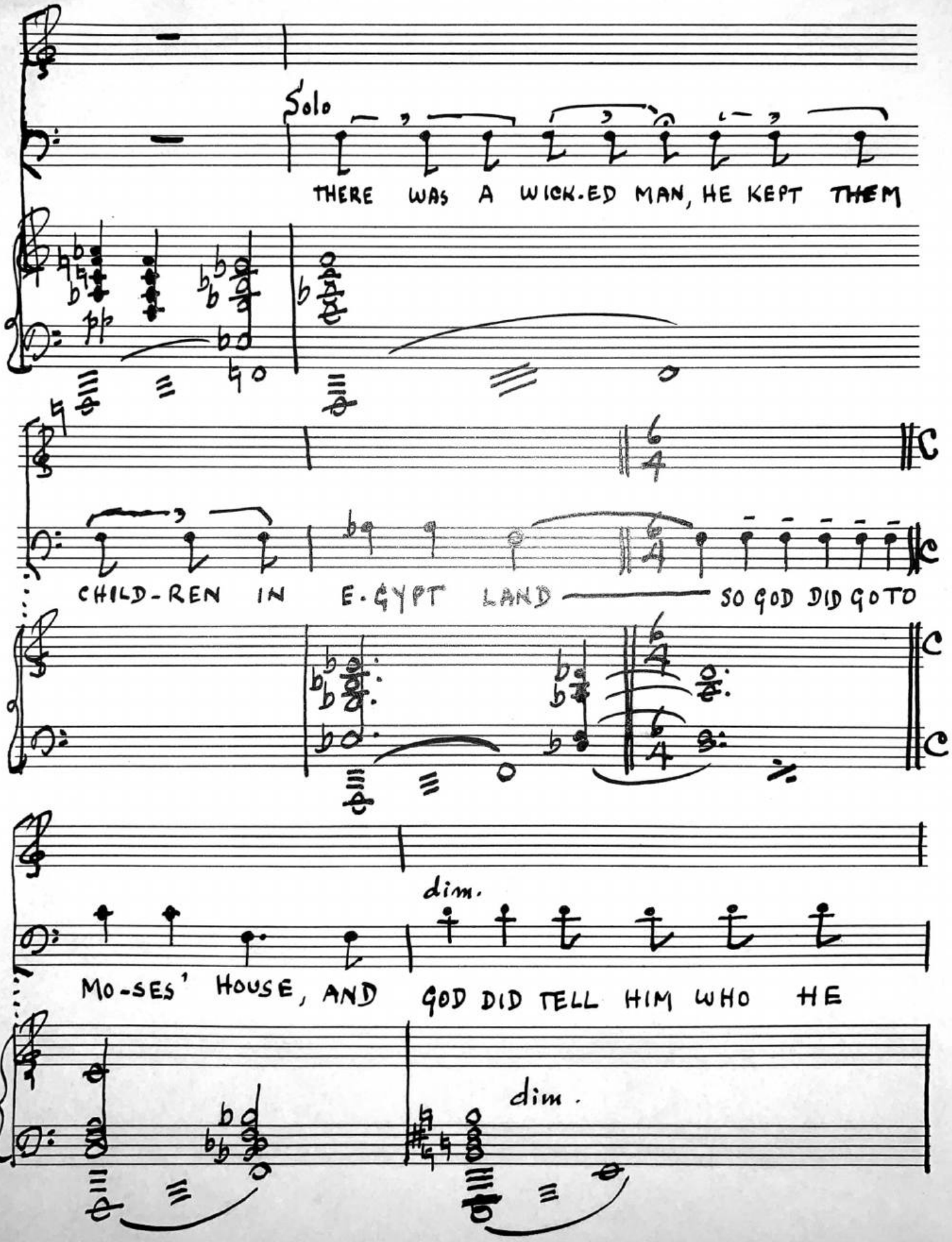
Solo
THERE WAS A WICK-ED MAN, HE KEPT THEM
CHILD-REN IN E-GYPT LAND
SO GOD DID GOTO
dim.
MO-SES' HOUSE, AND GOD DID TELL HIM WHO HE
dim.

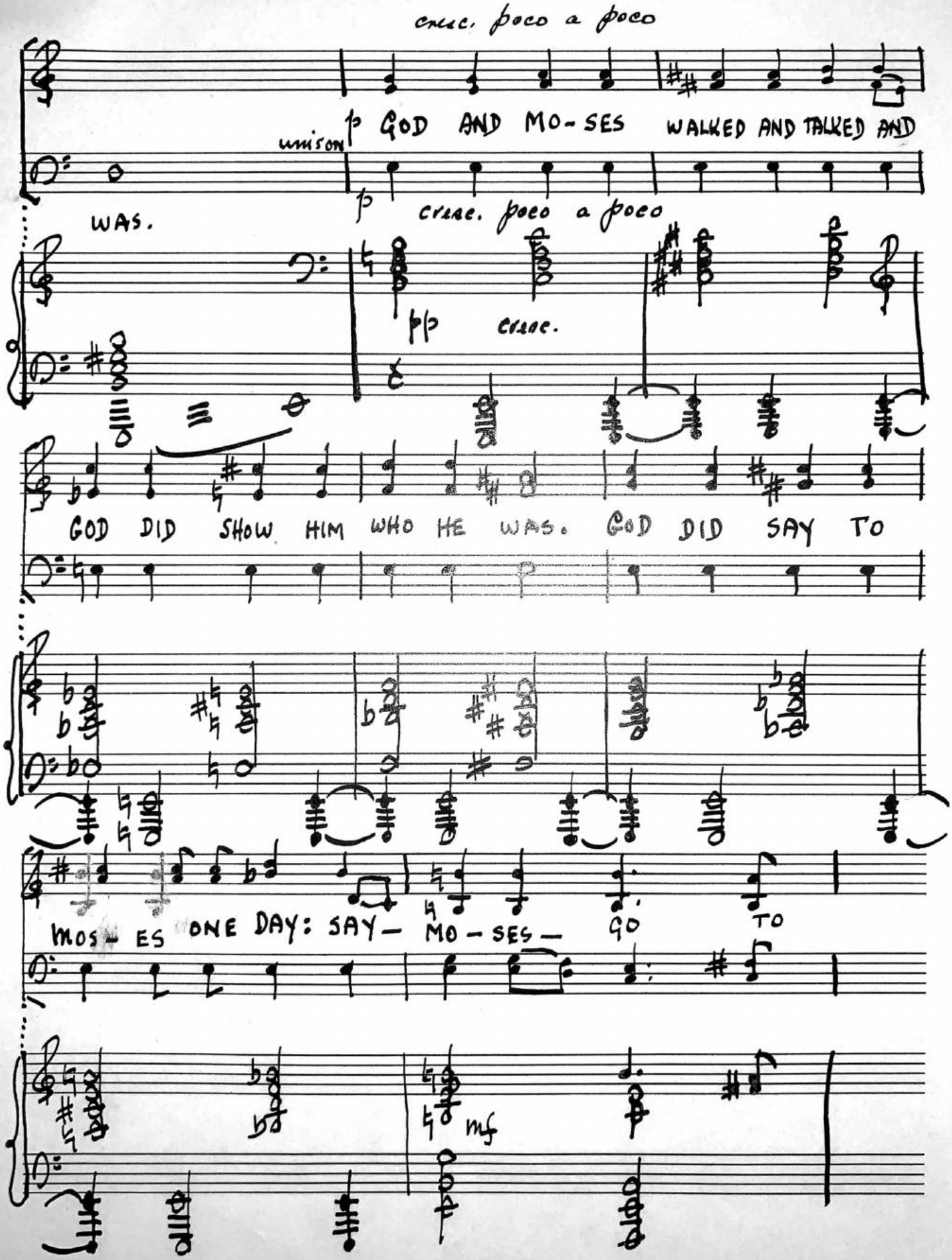
cresc. poco a poco
p GOD AND MO-SES WALKED AND TALKED AND
unison
p
WAS.
cresc. poco a poco
pp
cresc.
GOD DID SHOW HIM WHO HE WAS. GOD DID SAY TO
MOS-ES ONE DAY: SAY- MO-SES- GO TO
mf

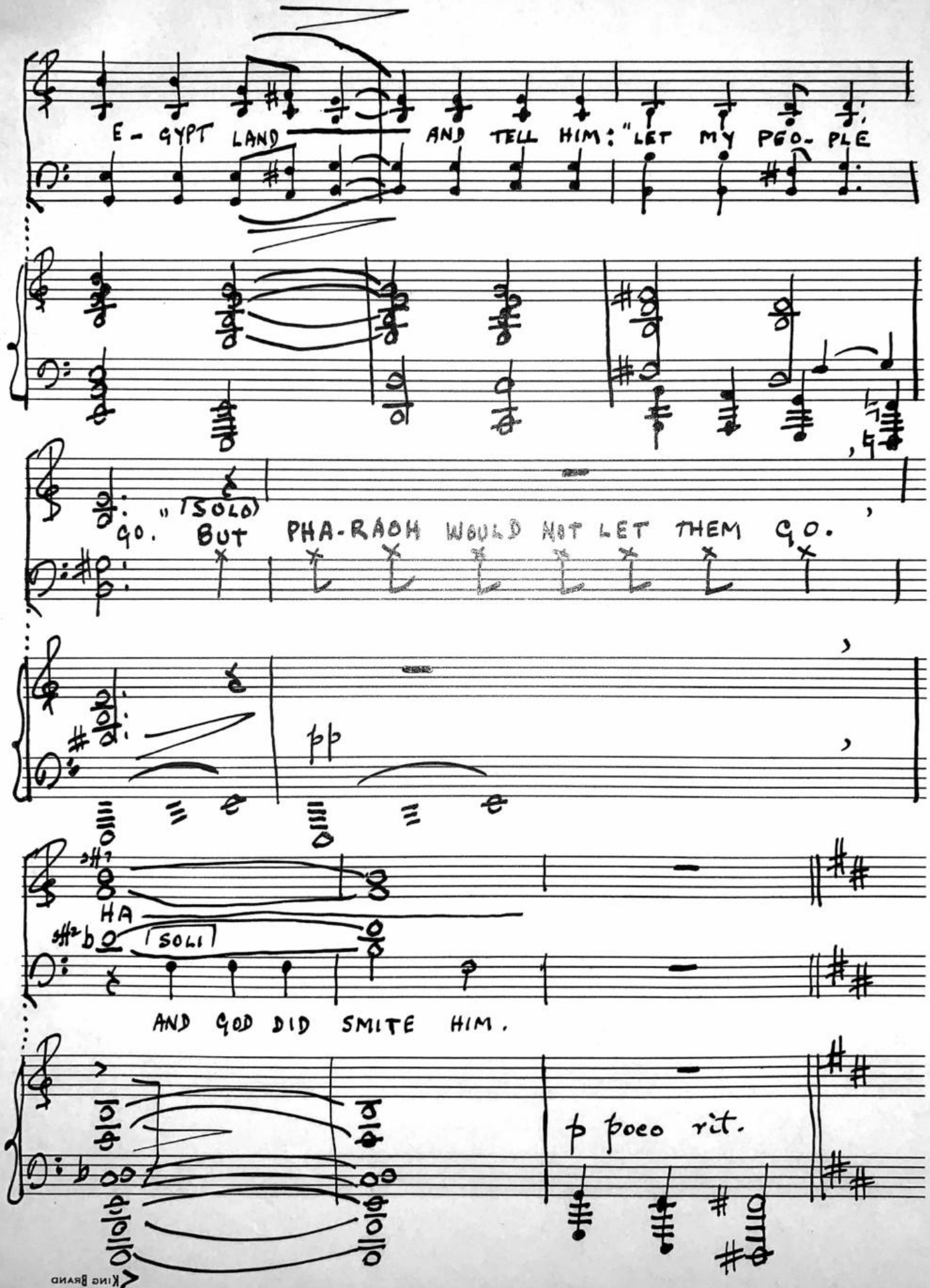

KING BRAND
1595 B'WAY, N. Y.
NO. D 11 - 12 STAVE

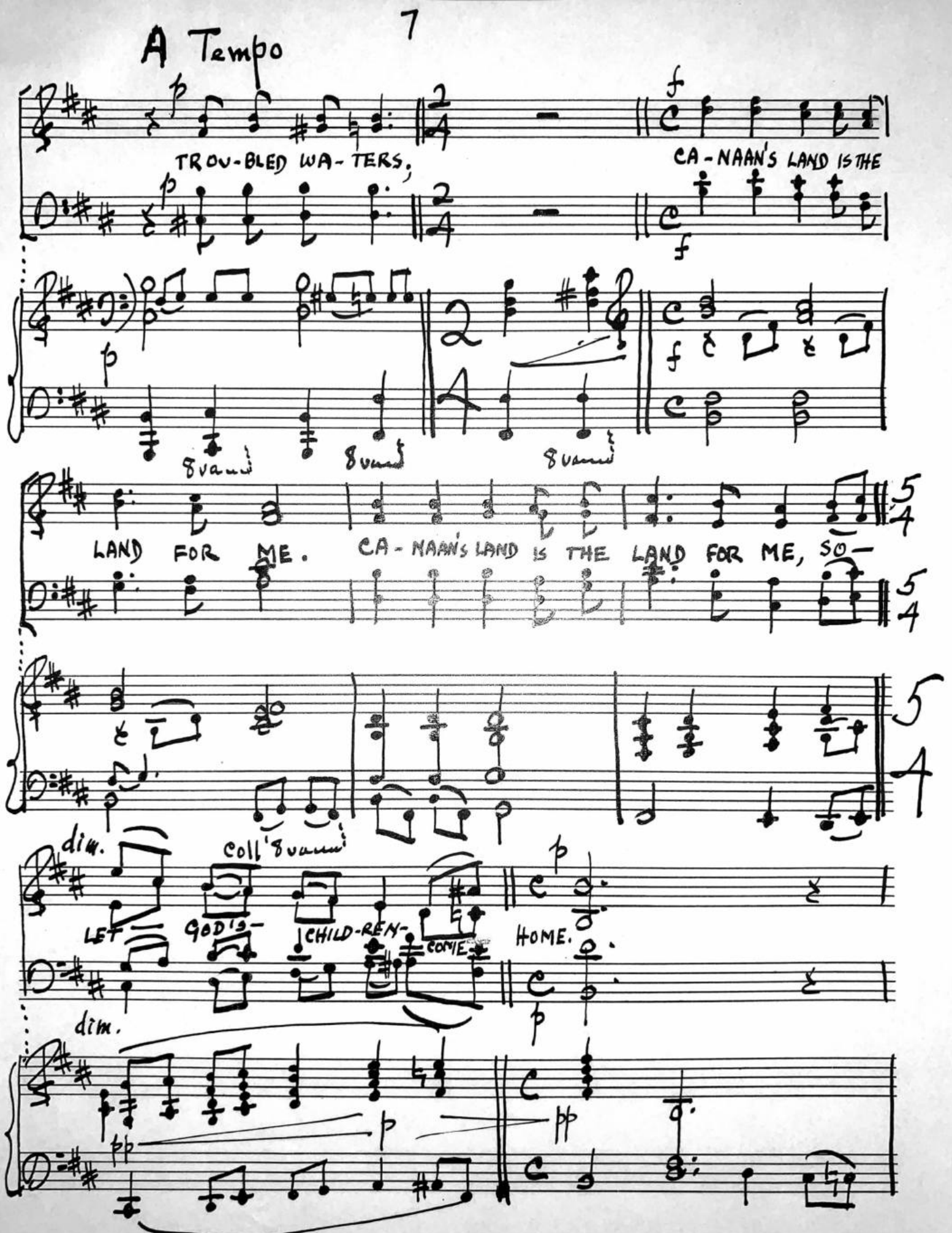

KING BRAND
1595 B'WAY, N. Y.
NO. D -11 - 12 STAVE

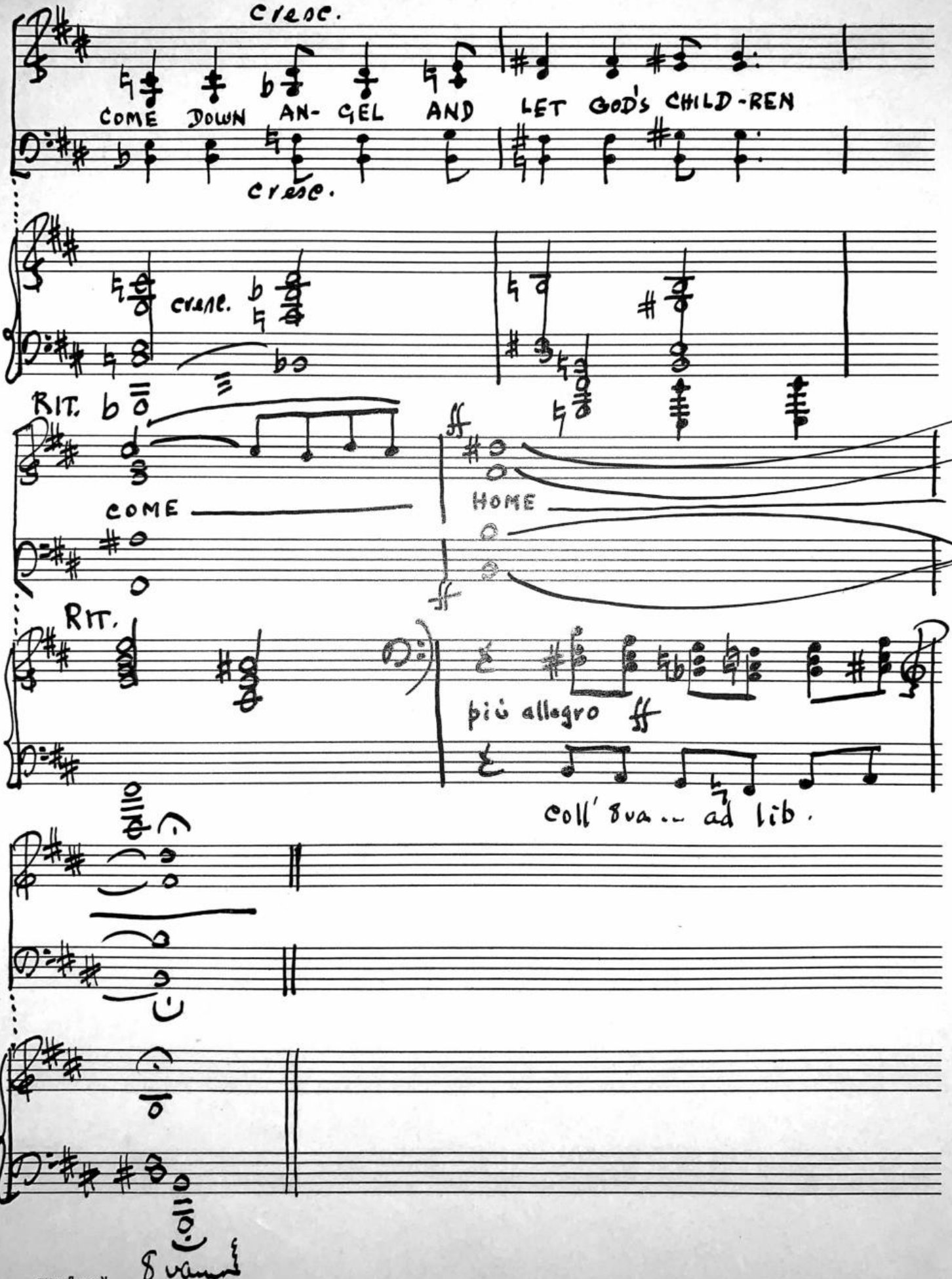

KING BRAND
1595 B'WAY, N. Y.
NO. D -LL - 12 STAVE