IRVING SCHLEIN

Spirited

I Can't Stay Behind

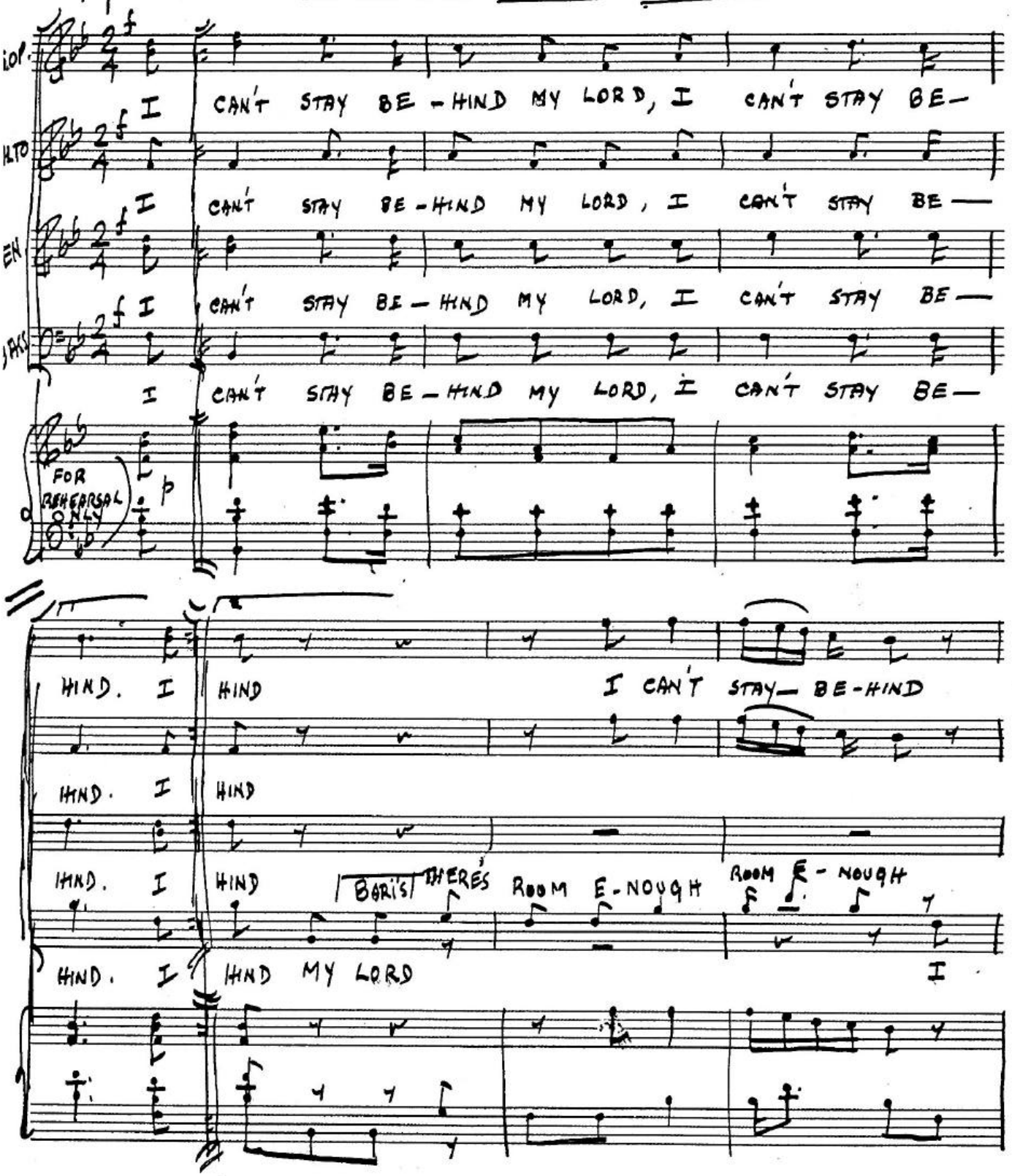

SSM-190

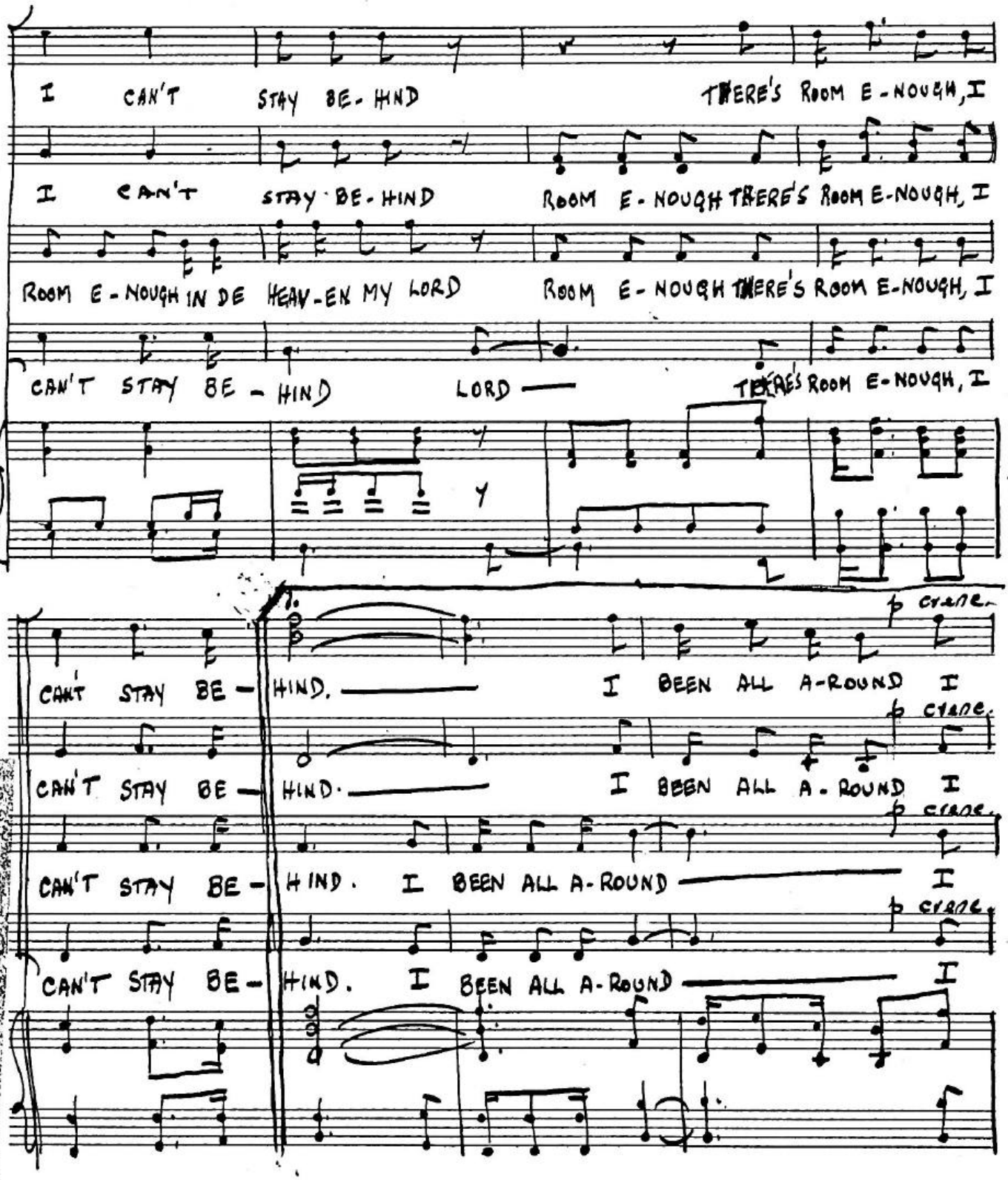

G.SCHIRMER
ROYAL BRAND
No. 54—12 Staves
PRINTED IN U. S. A.

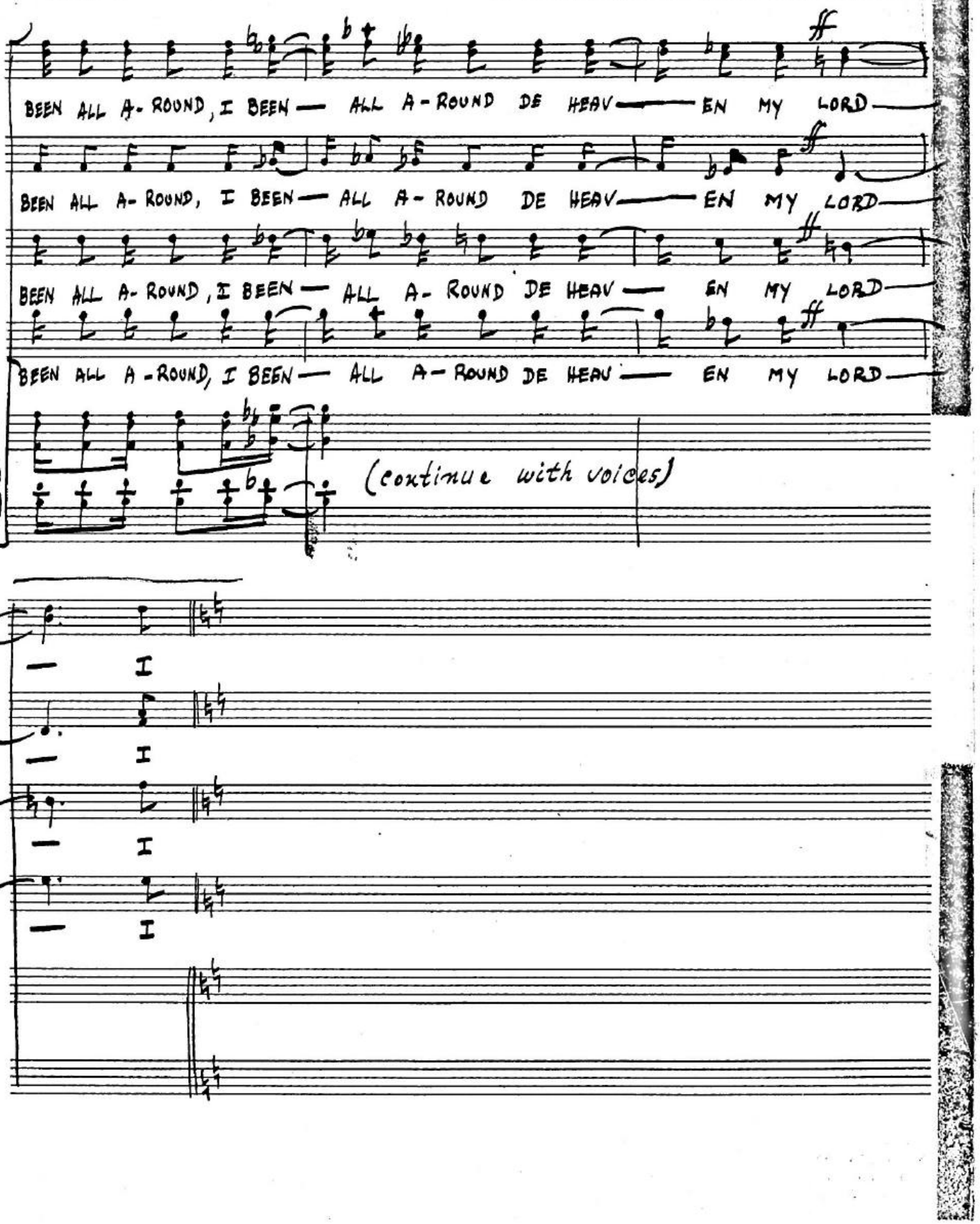
BEEN ALL A-ROUND, I BEEN — ALL A-ROUND DE HEAV — EN MY LORD —
BEEN ALL A-ROUND, I BEEN — ALL A-ROUND DE HEAV — EN MY LORD —
BEEN ALL A-ROUND, I BEEN — ALL A-ROUND DE HEAV — EN MY LORD —
BEEN ALL A-ROUND, I BEEN — ALL A-ROUND DE HEAV — EN MY LORD —
(continue with voices)
— I
— I
— I
— I

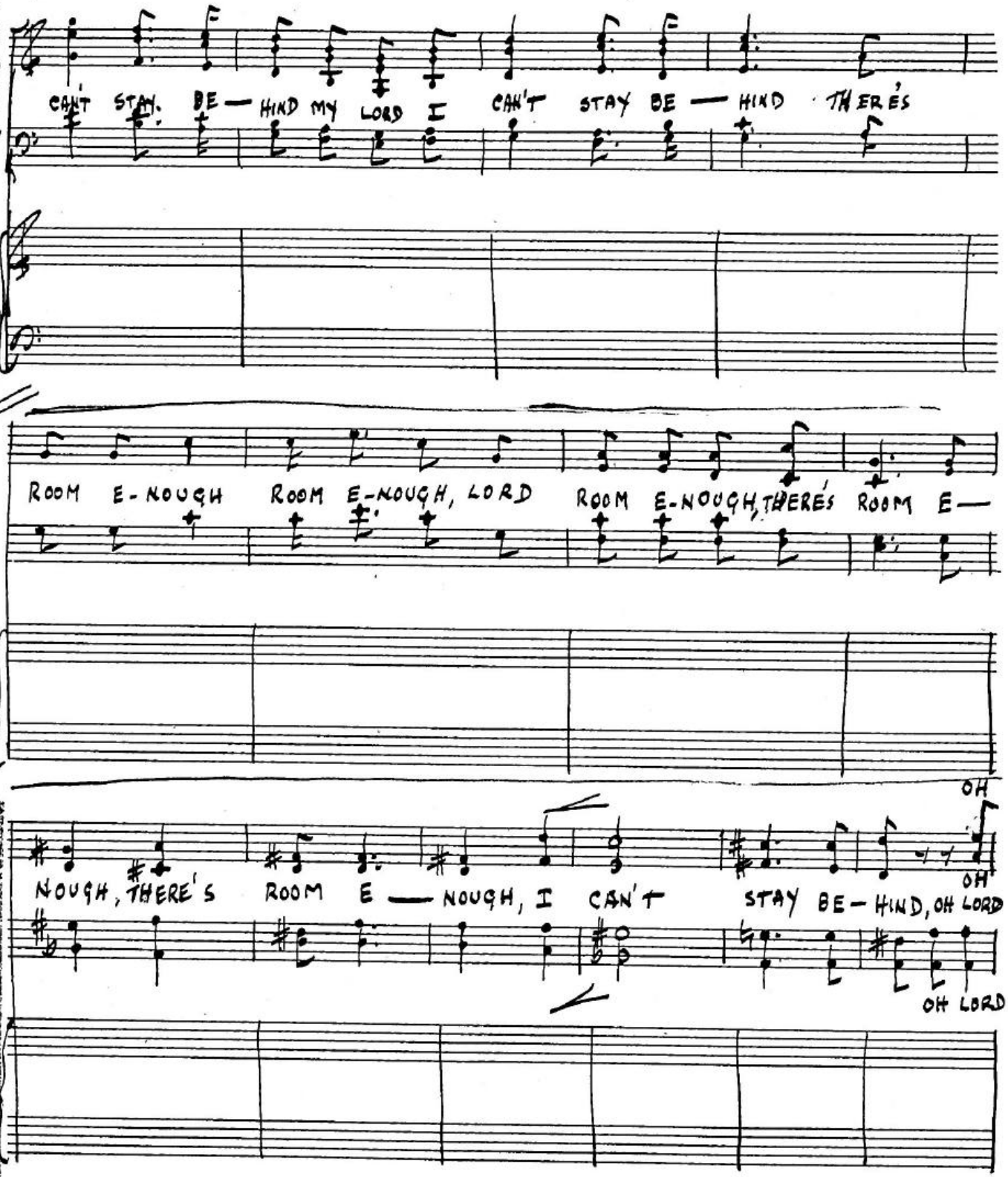

GSCHIRMER'S
ROYAL BRAND
No. 84—12 Staves
PRINTED IN U. S. A.

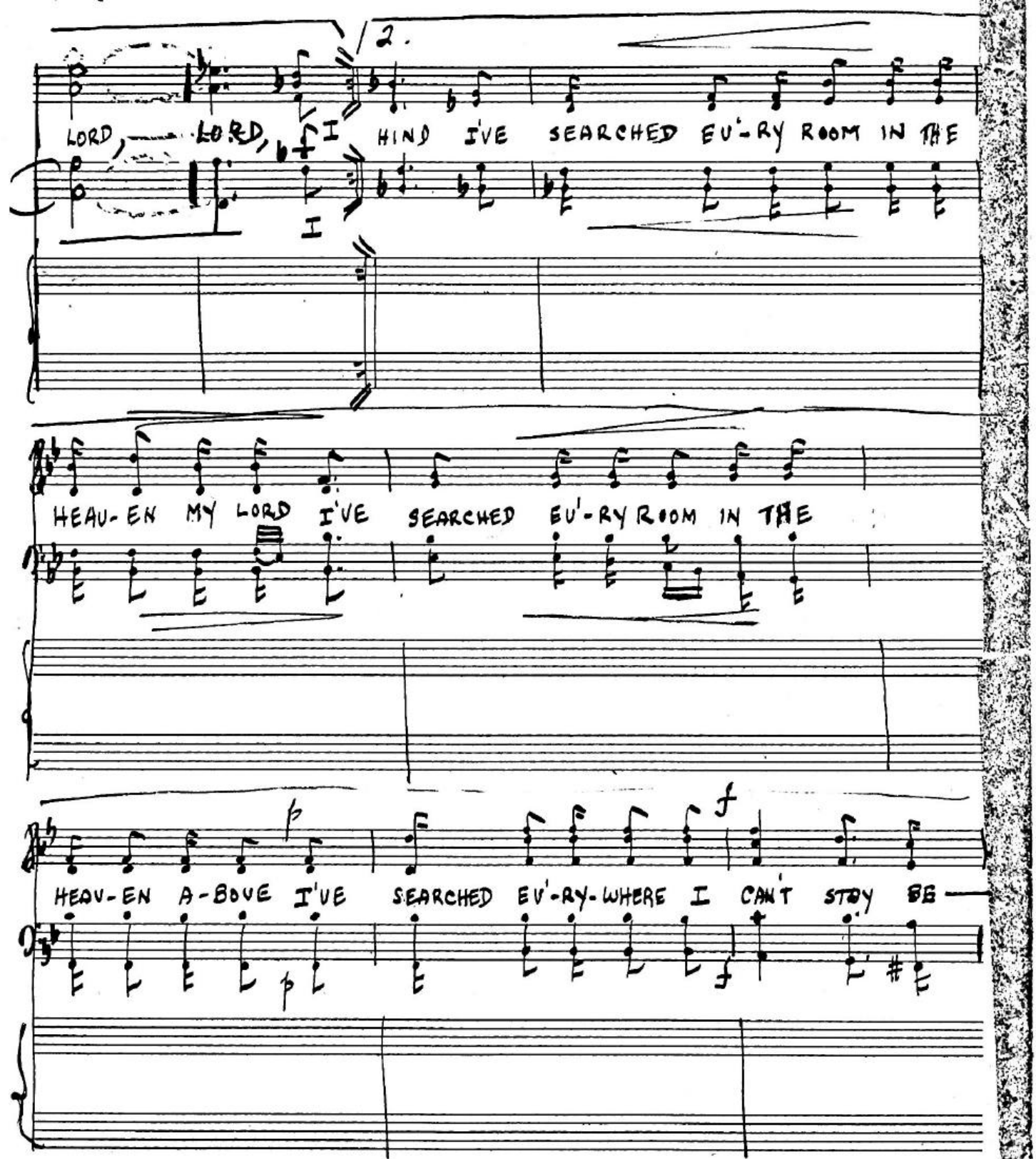
2.
LORD, LORD, I HIND I'VE SEARCHED EV'-RY ROOM IN THE
HEAV-EN MY LORD I'VE SEARCHED EV'-RY ROOM IN THE
HEAV-EN A-BOVE I'VE SEARCHED EV'-RY-WHERE I CAN'T STAY BE

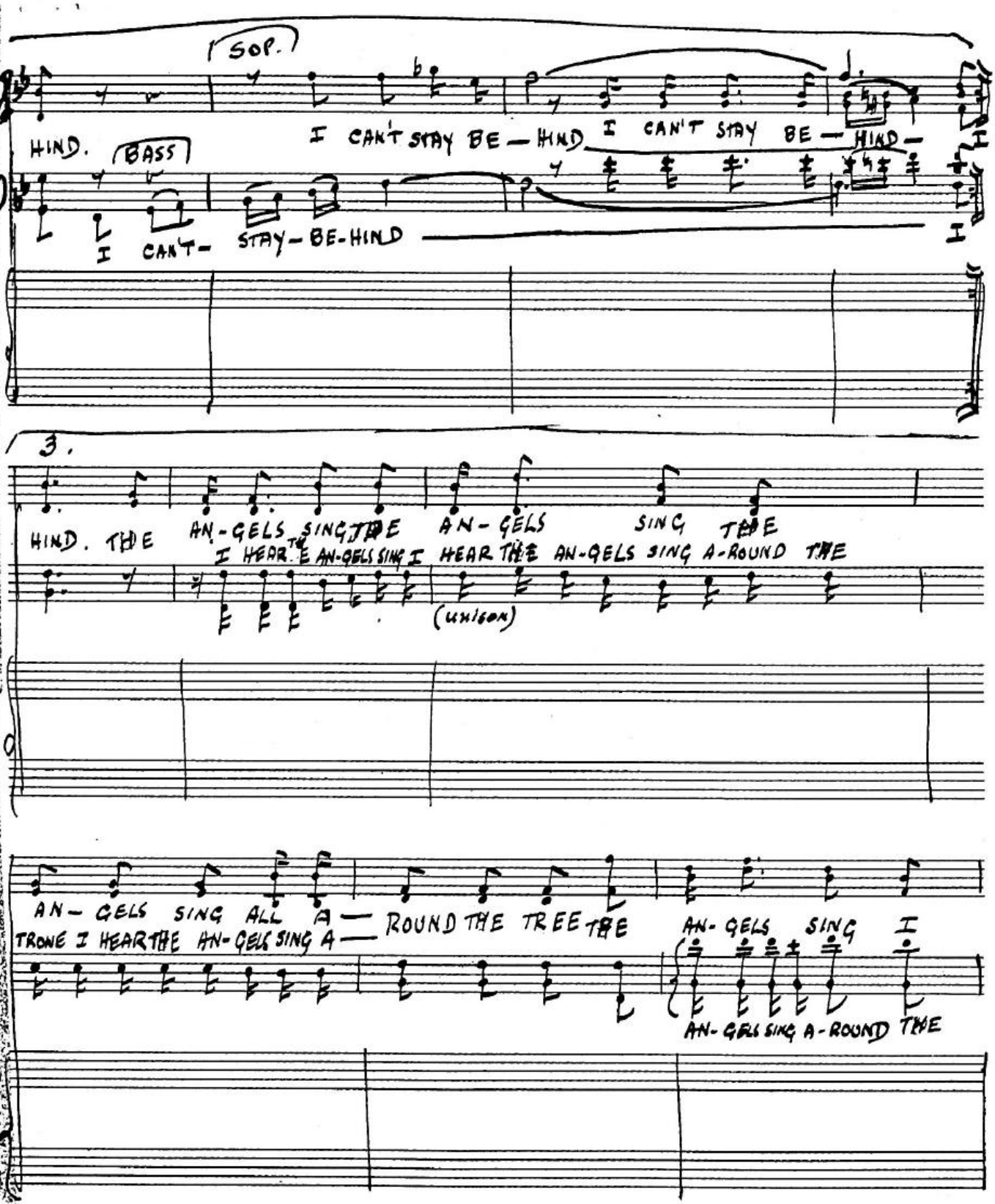

GSCHIRMER'S
ROYAL BRAND
No. 54—12 Staves
PRINTED IN U. S. A.

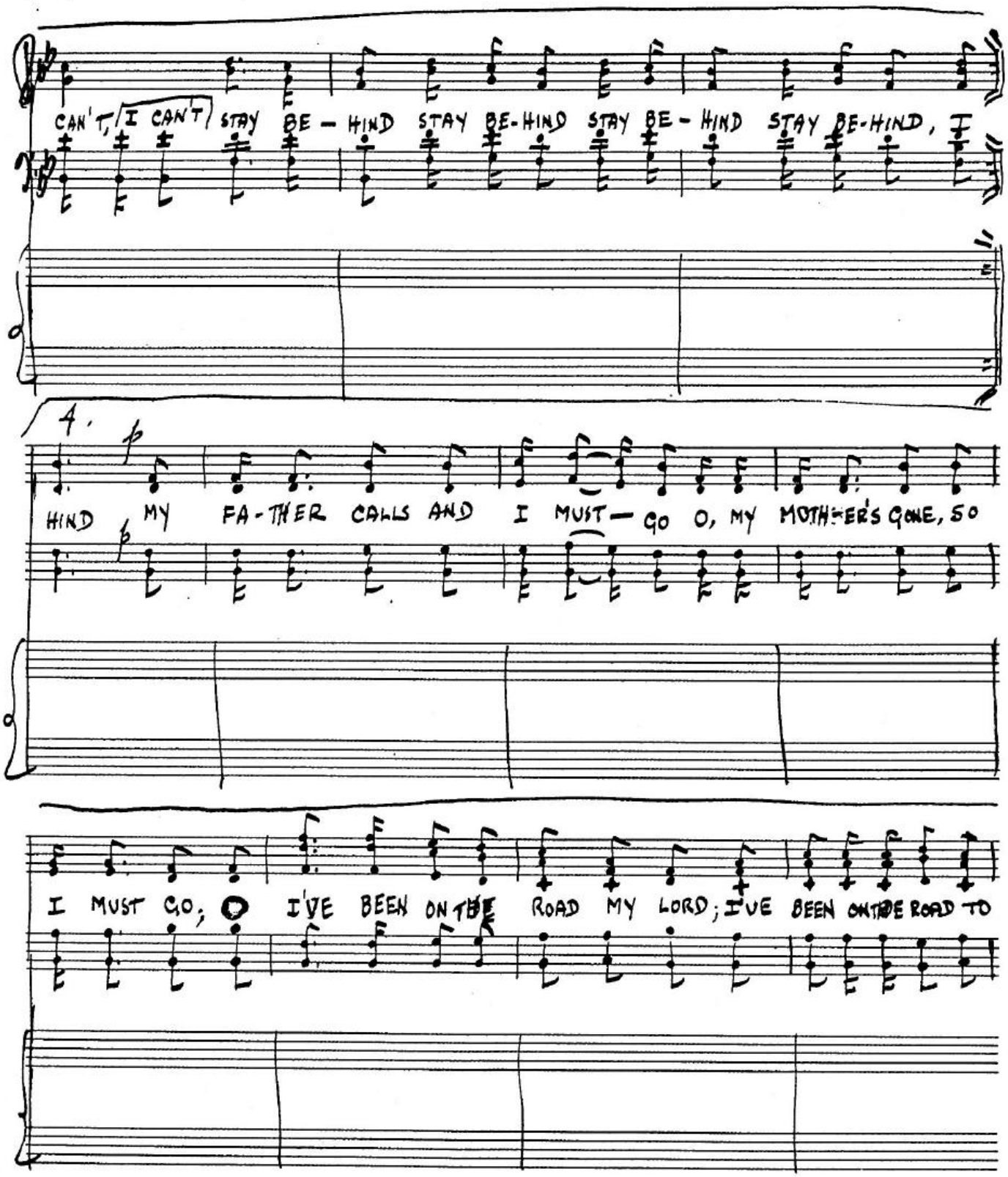
CAN'T, I CAN'T STAY BE - HIND STAY BE-HIND STAY BE - HIND STAY BE-HIND, I
4.
HIND MY FA-THER CALLS AND I MUST — GO O, MY MOTH-ER'S GONE, SO
I MUST GO; O I'VE BEEN ON THE ROAD MY LORD; I'VE BEEN ON THE ROAD TO

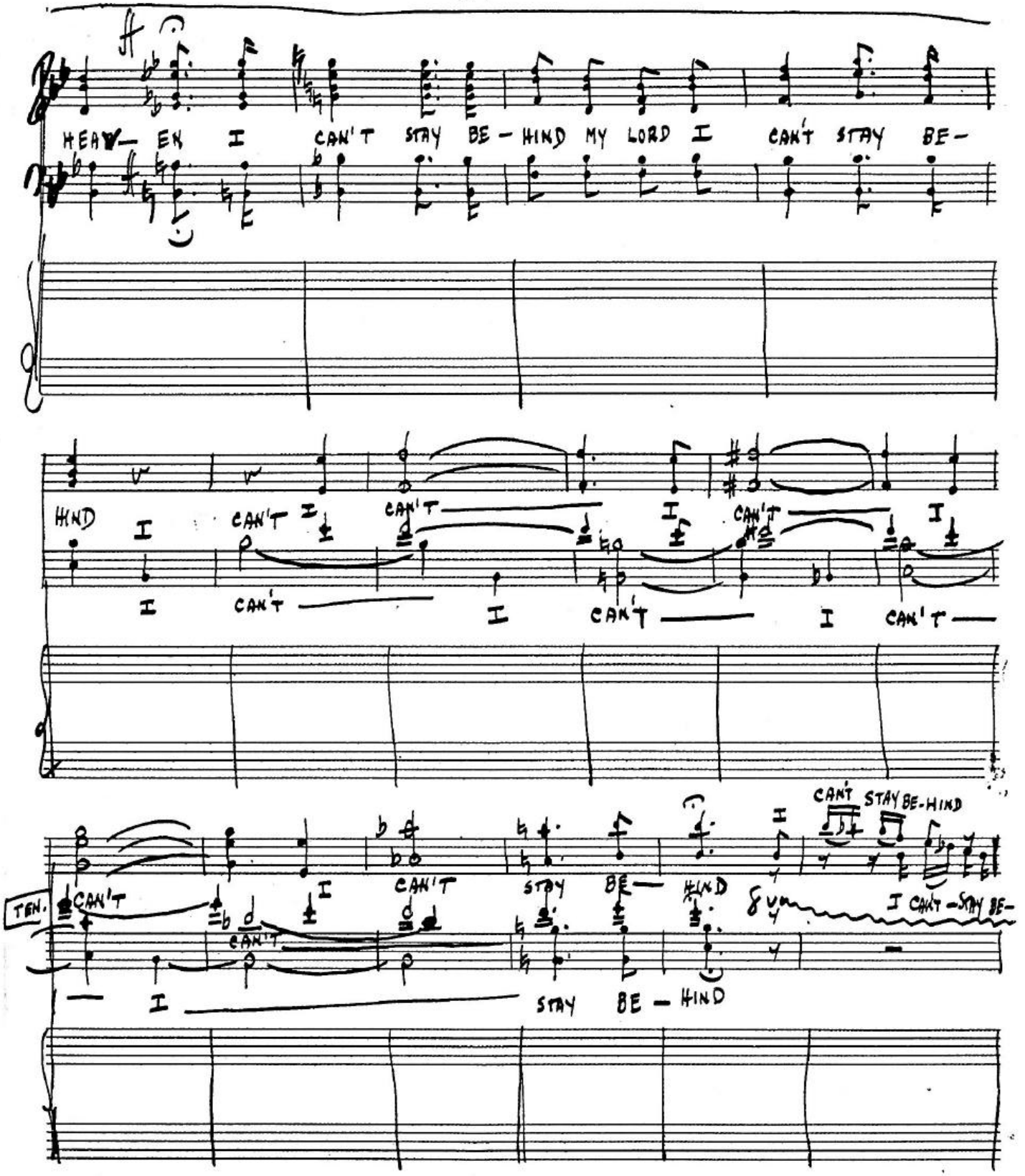
ff
HEAV— EN I CAN'T STAY BE — HIND MY LORD I CAN'T STAY BE —
HIND I CAN'T I CAN'T I CAN'T I
I CAN'T I CAN'T I CAN'T
CAN'T STAY BE-HIND
TEN. CAN'T I CAN'T STAY BE — HIND
8va I CAN'T — STAY BE —

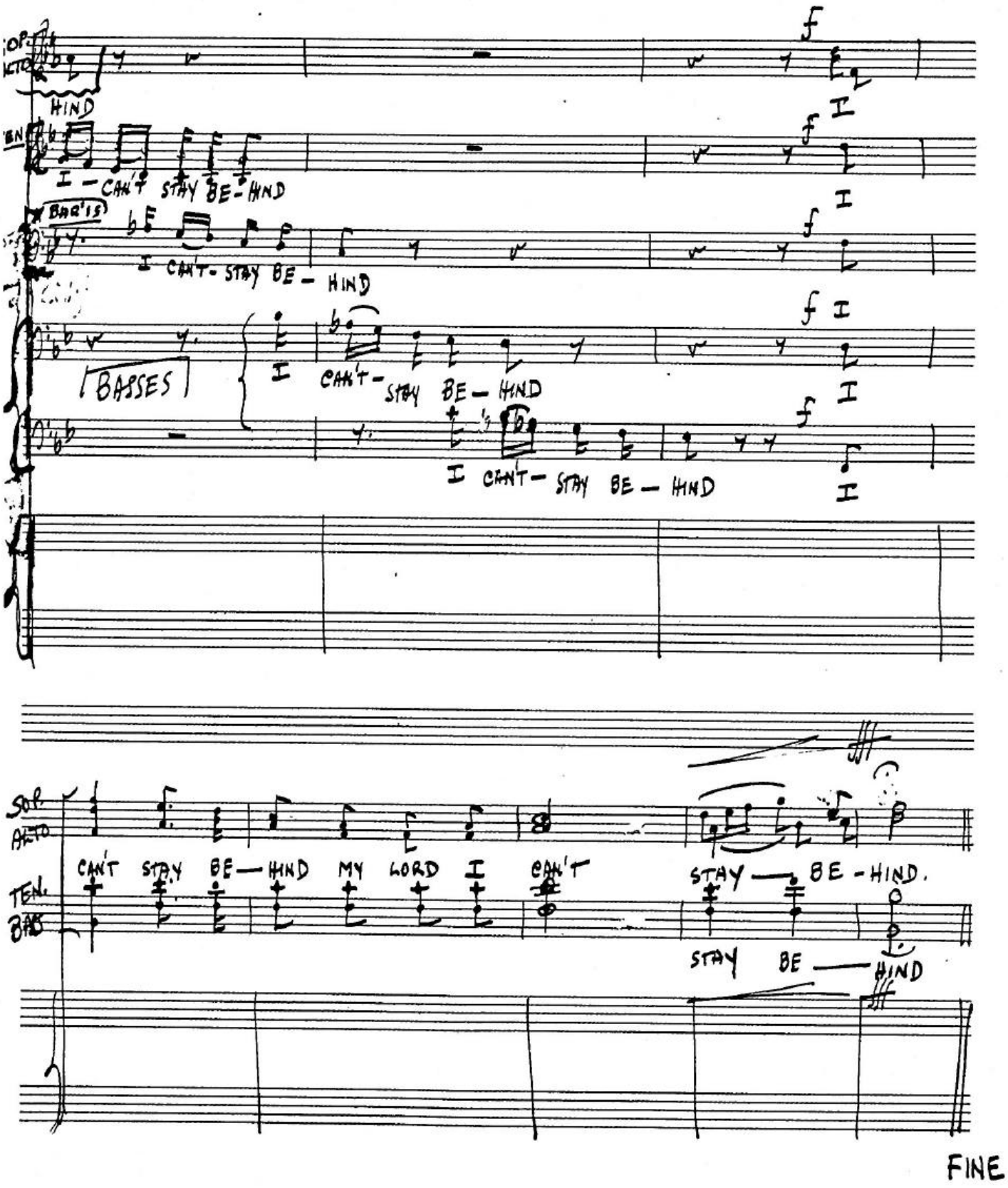
HIND
I — CAN'T STAY BE-HIND
BAR'IS
I CAN'T- STAY BE — HIND
BASSES
I CAN'T — STAY BE — HIND
I CAN'T — STAY BE — HIND
SOP
ALTO
TEN.
BAS
CAN'T STAY BE — HIND MY LORD I CAN'T
STAY — BE - HIND.
STAY BE — HIND

FINE