Don't Give Up The World

Quietly

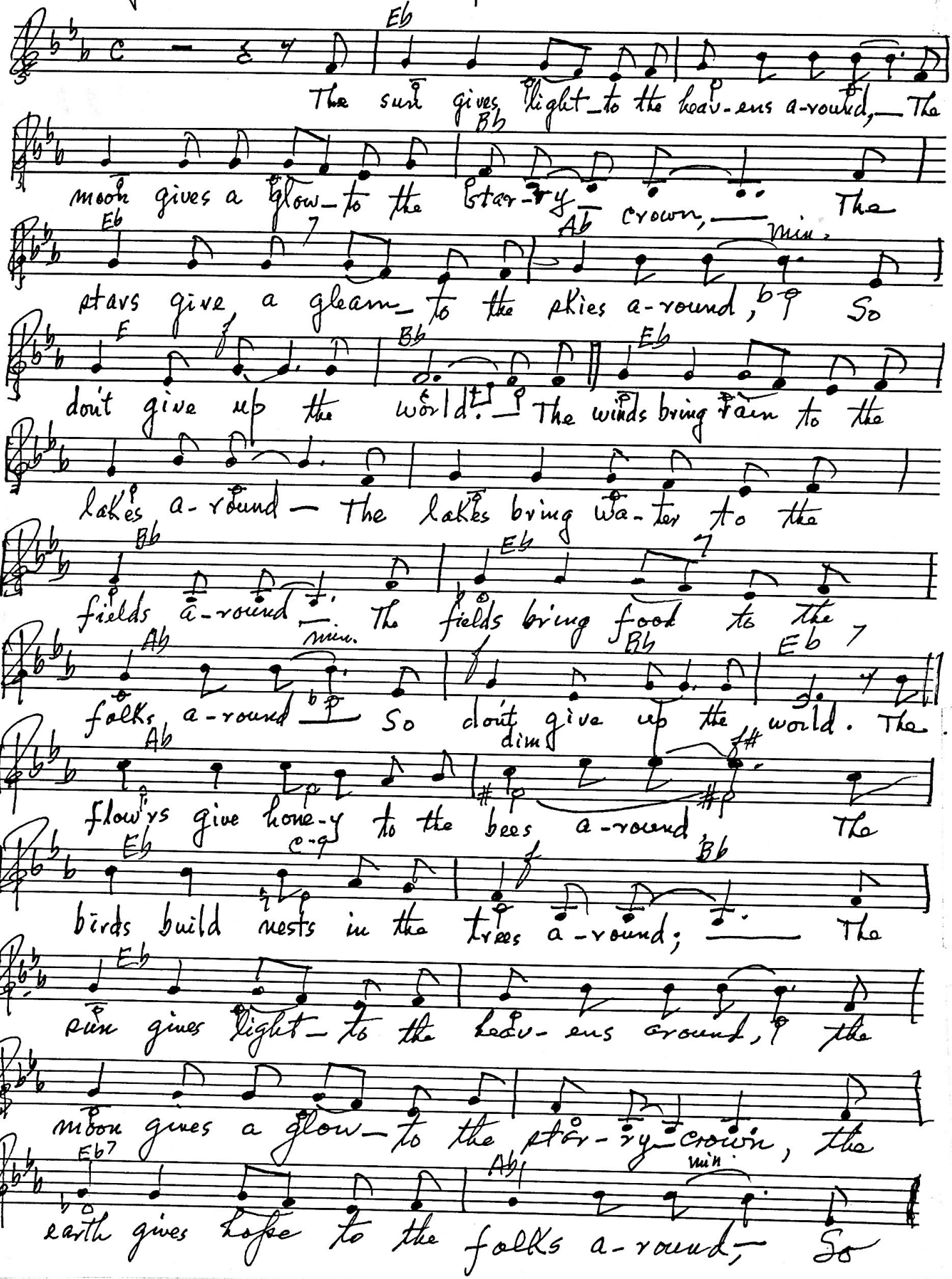

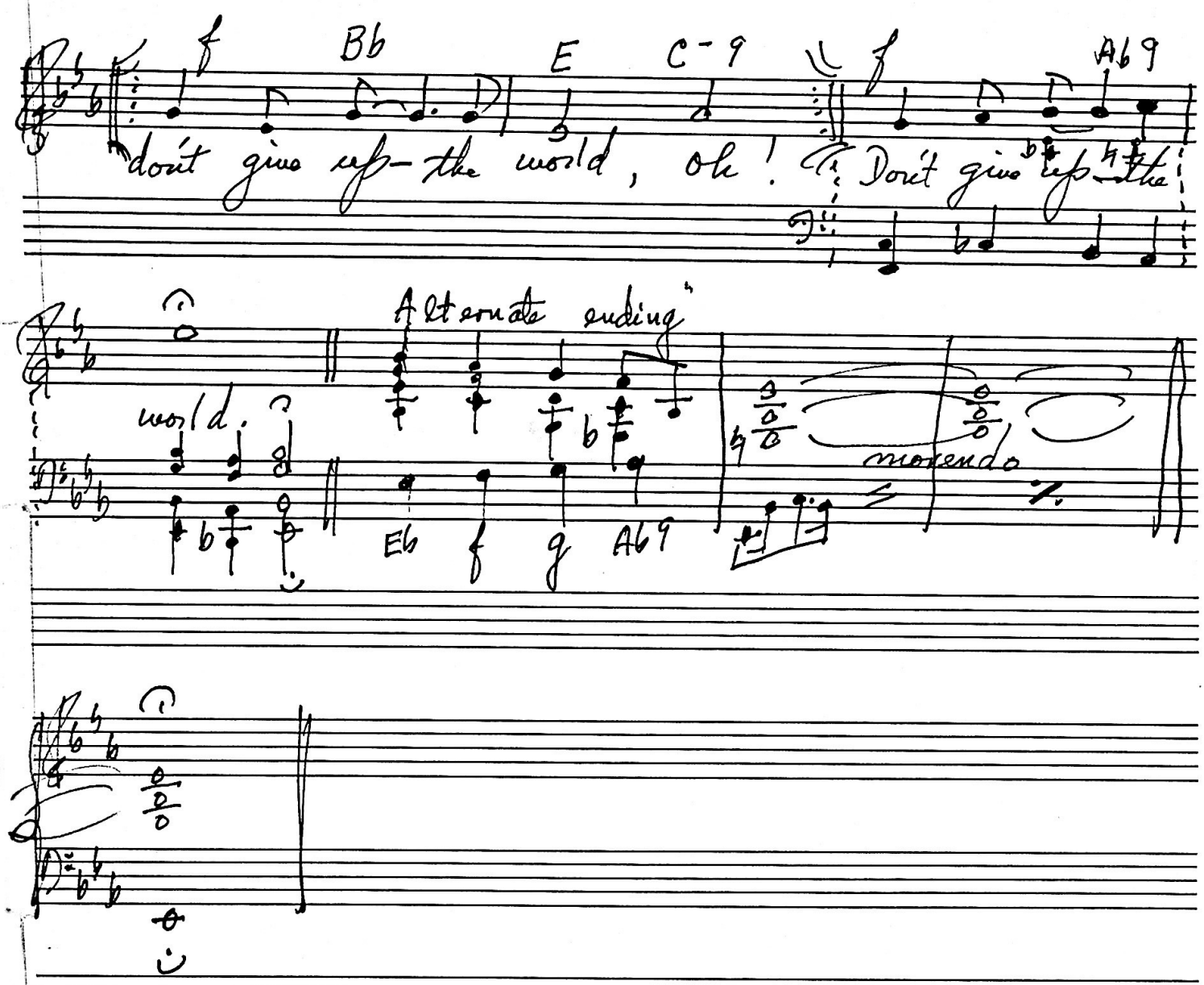
f
Bb
E
C-9
f
Ab9
don't give up- the world, oh! Don't give up the
world.
Alternate ending
Eb
f
g
Ab9
morendo

Don't Give Up the World

Quietly

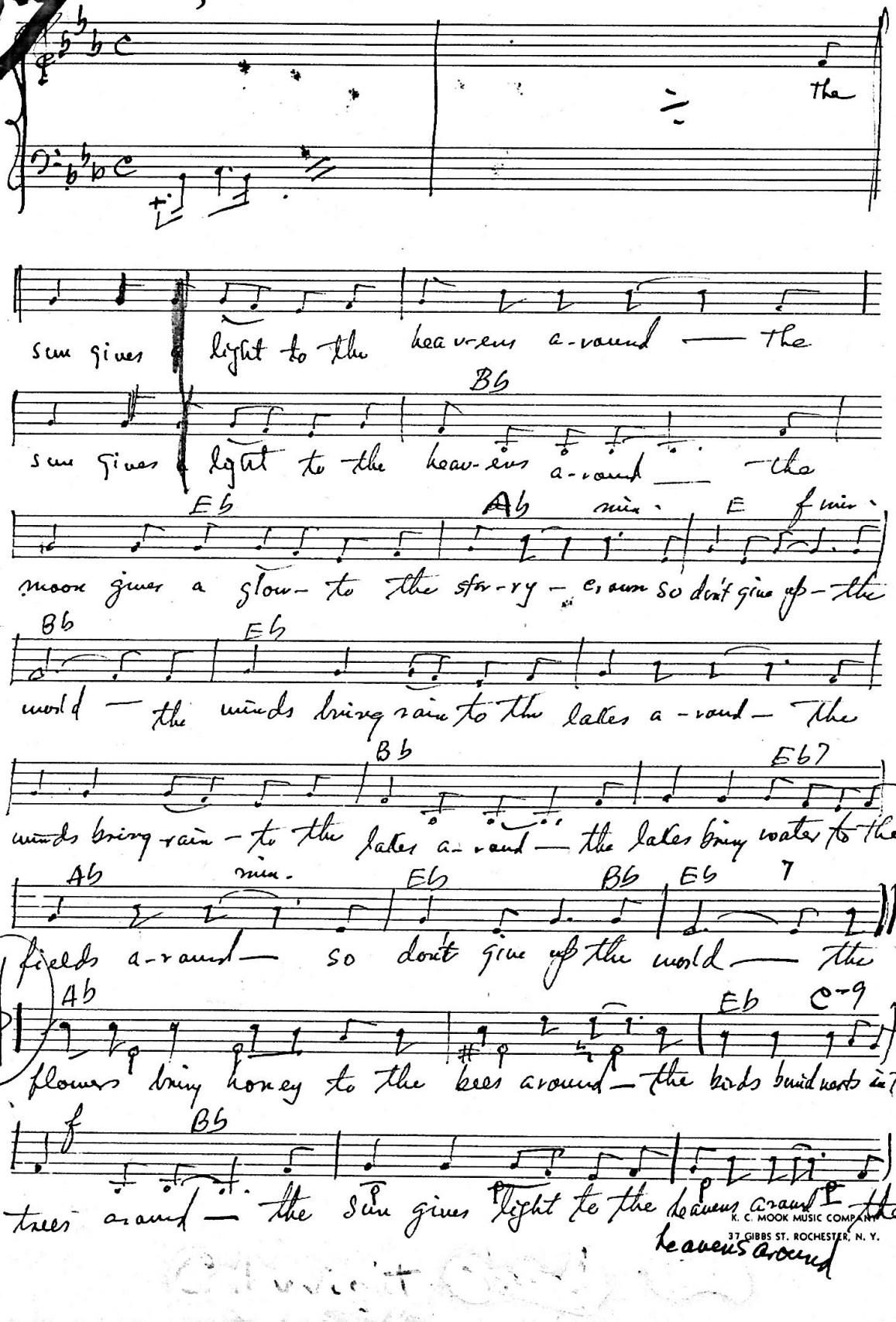

K. C. MOOK MUSIC COMPANY
37 GIBBS ST. ROCHESTER, N. Y.

Don't Give Up The World

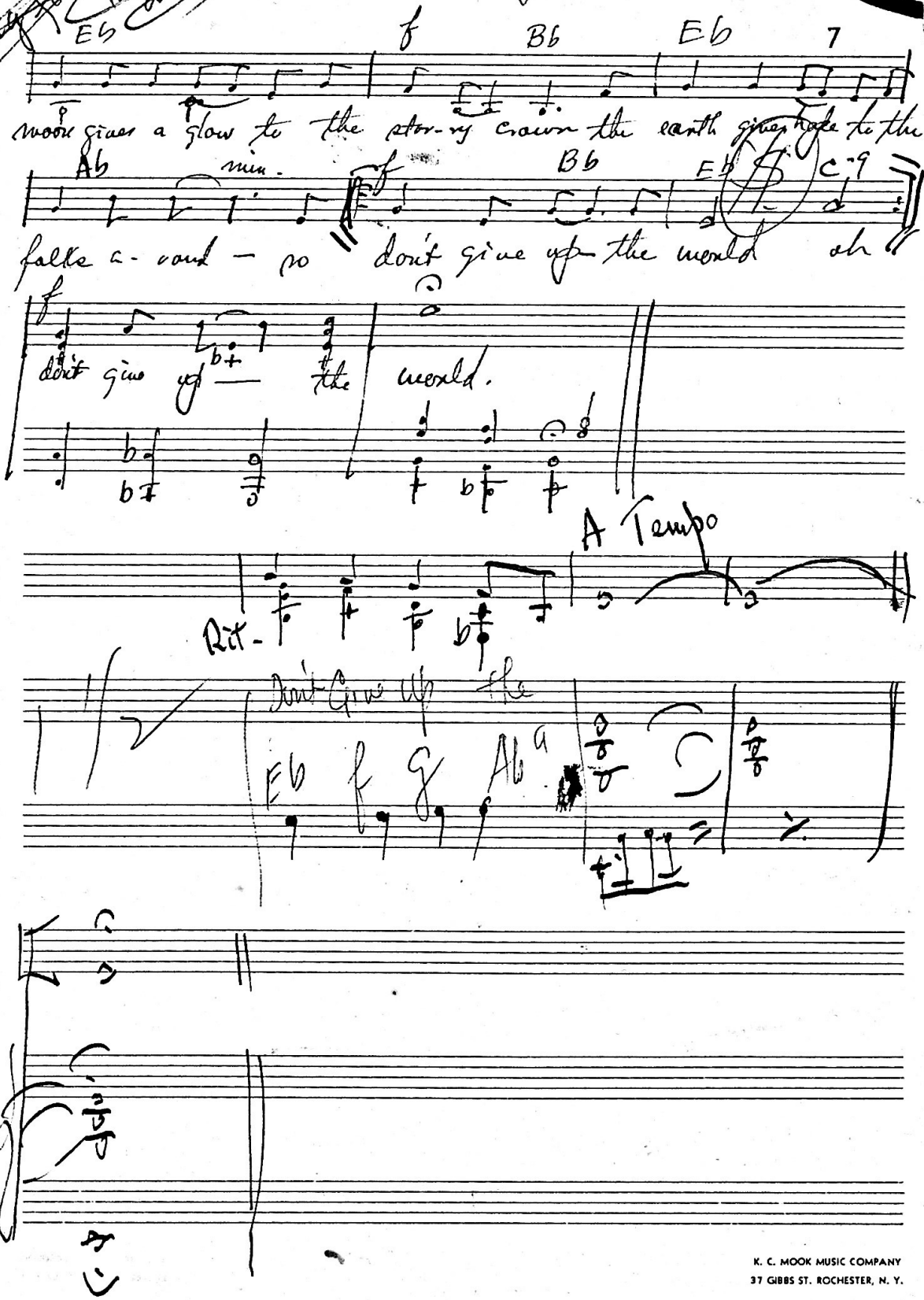

K. C. MOOK MUSIC COMPANY
37 GIBBS ST. ROCHESTER, N. Y.

The fog ~~that~~ melts away in limpid air around
The birches ~~that are~~ dressed in woodbine flair around
Dairies spread their snowy bosoms ~~to the sun~~ around
So don't ~~flair special instinct~~

The westlin' winds blow fragrant scents ~~through~~ around ~~showers~~
~~with dewy flowers~~
The birds sing melodies from ~~[illegible]~~ bowers around
The summer unfolds her ~~splendid~~ ~~rakes of splendid~~ sparkling rays around ~~[illegible]~~
So don't

We ~~have our~~ give & take of ~~some~~ at times ~~betimes~~ through ~~[illegible]~~ lover ~~&~~ sorrows ~~all~~ ~~our~~ through life,
~~There's some relief from~~ in this world of strife,
which gives us some hope

The brook flows past the lovers' ~~Eden~~ lane around
Let's ~~catch~~ feel the glowing spark of Nature ~~[illegible]~~ around
As ~~the~~ birds sing the drowsy-day to rest around ~~at night~~ ~~dusk~~

~~So~~ don't give up the world.
" " " " " "

The sun gives ~~of~~ light to the heavens around
The moon gives a glow to the stony crown
the stars give a gleam to the ~~world~~ skies around
So don't give up the world

bound
mounds
pounds
wounds

the winds bring rain to the lakes around
the lakes bring water to the fields around
the fields bring food to the folks around
So don't give up the world

the flowers ~~grow~~ give honey to the bees around
the birds ~~build~~ nests in the trees around;

The sun gives light to the heavens around,
the moon gives a glow to the stony crown,
the earth gives hope to the folks around,
So don't give up the world, Oh!
Don't give up the world.