God Got Plenty O' Room

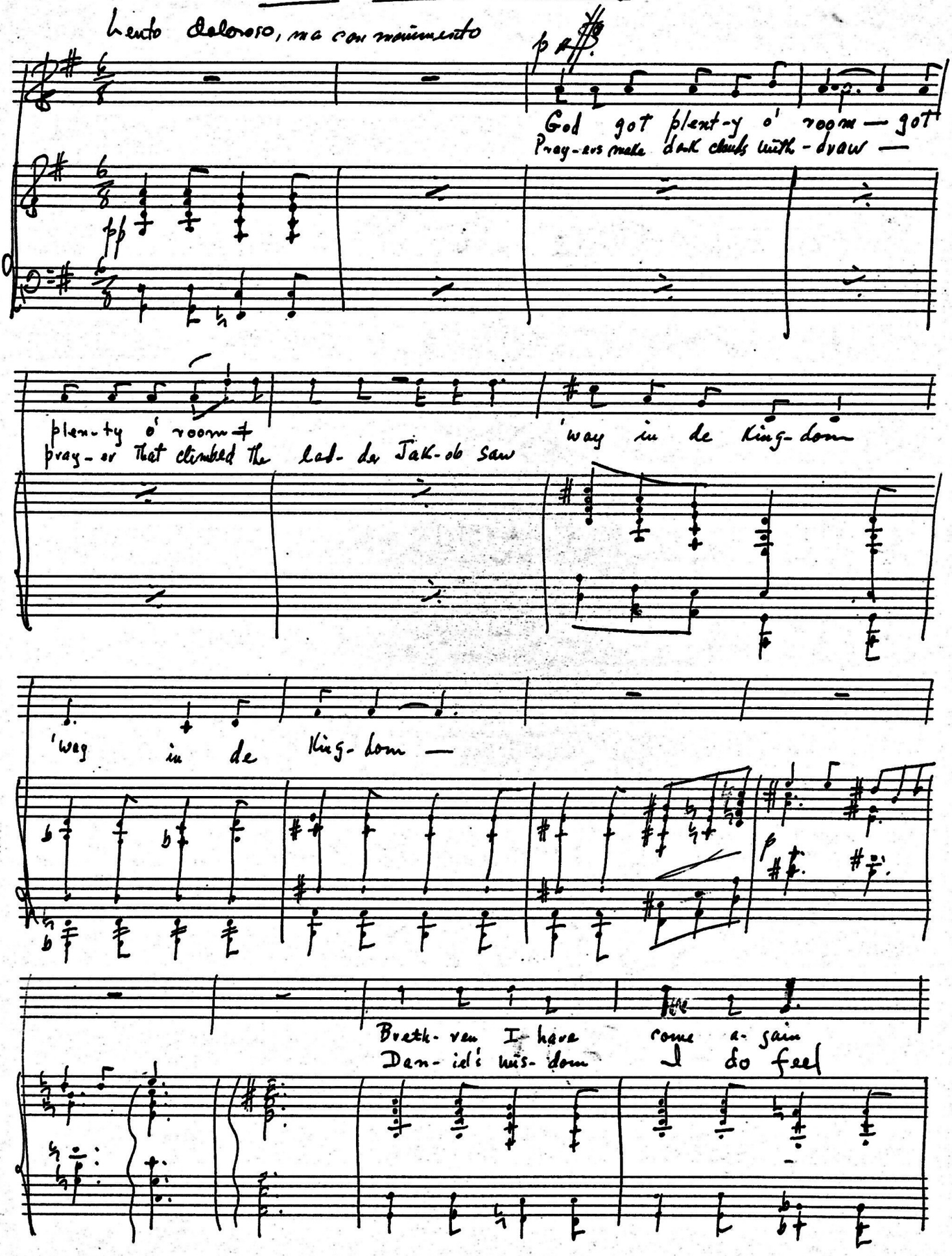

God G. P. O' D.

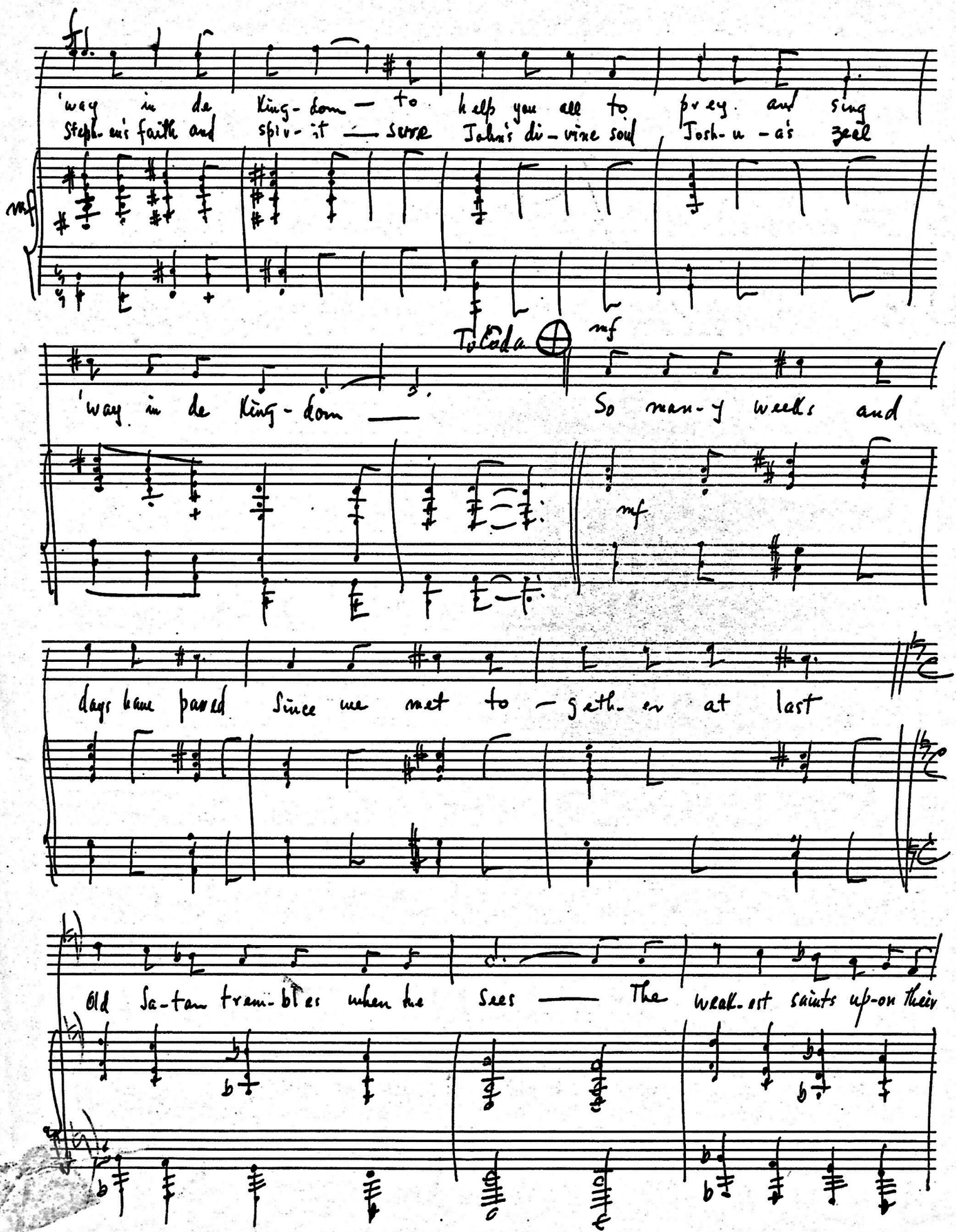
'way in de King-dom — to help you all to pray and sing
Steph-en's faith and spir-it — serve John's di-vine soul Josh-u-a's zeal
mf
To Coda
mf
'way in de King-dom — So man-y weeks and
mf
days have passed Since we met to-geth-er at last
Old Sa-tan trem-bles when he Sees — The weak-est saints up-on their

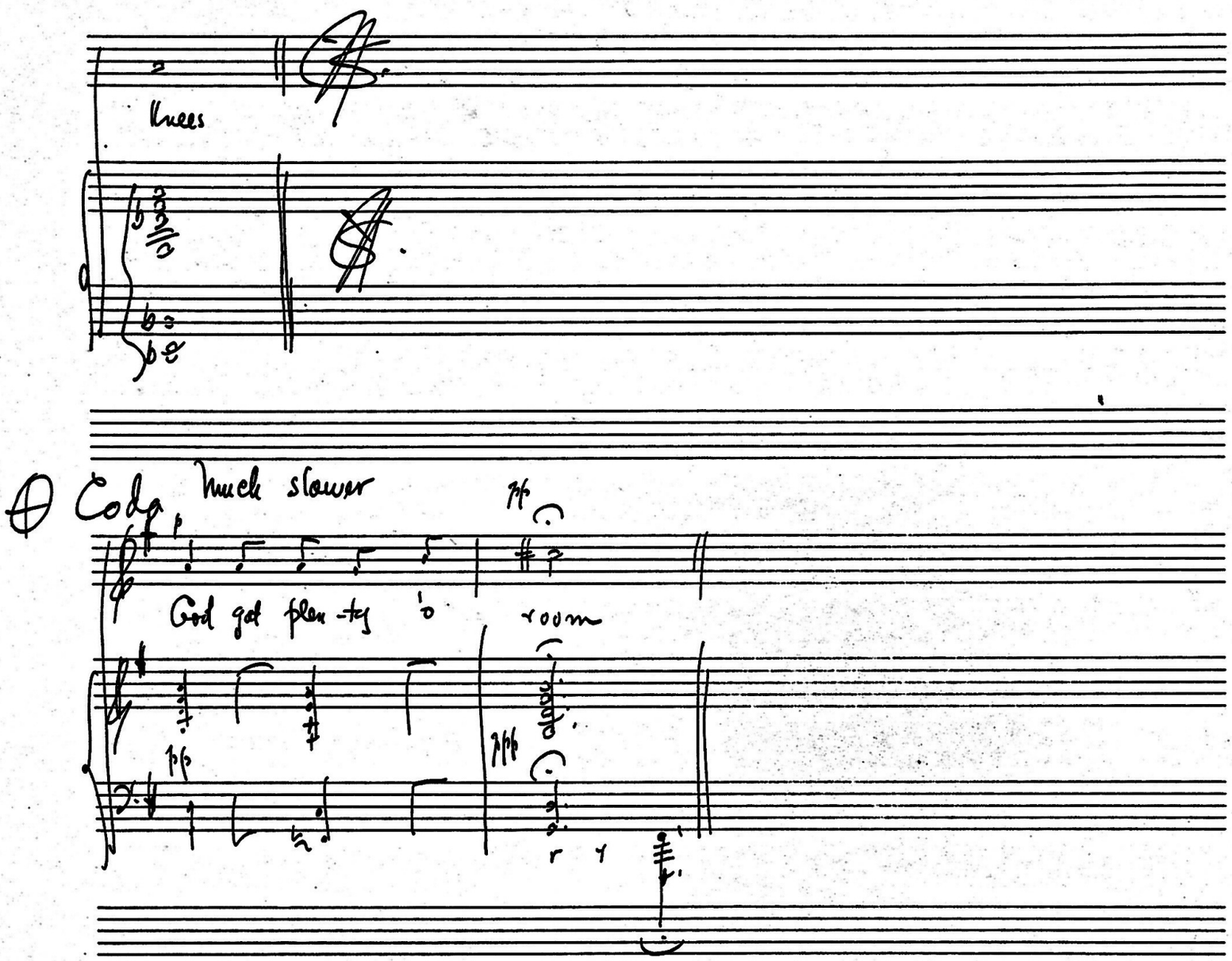
knees
Coda
much slower
God got plen-ty 'o room