Gwine Follow

Irving Schlein
(ASCAP)

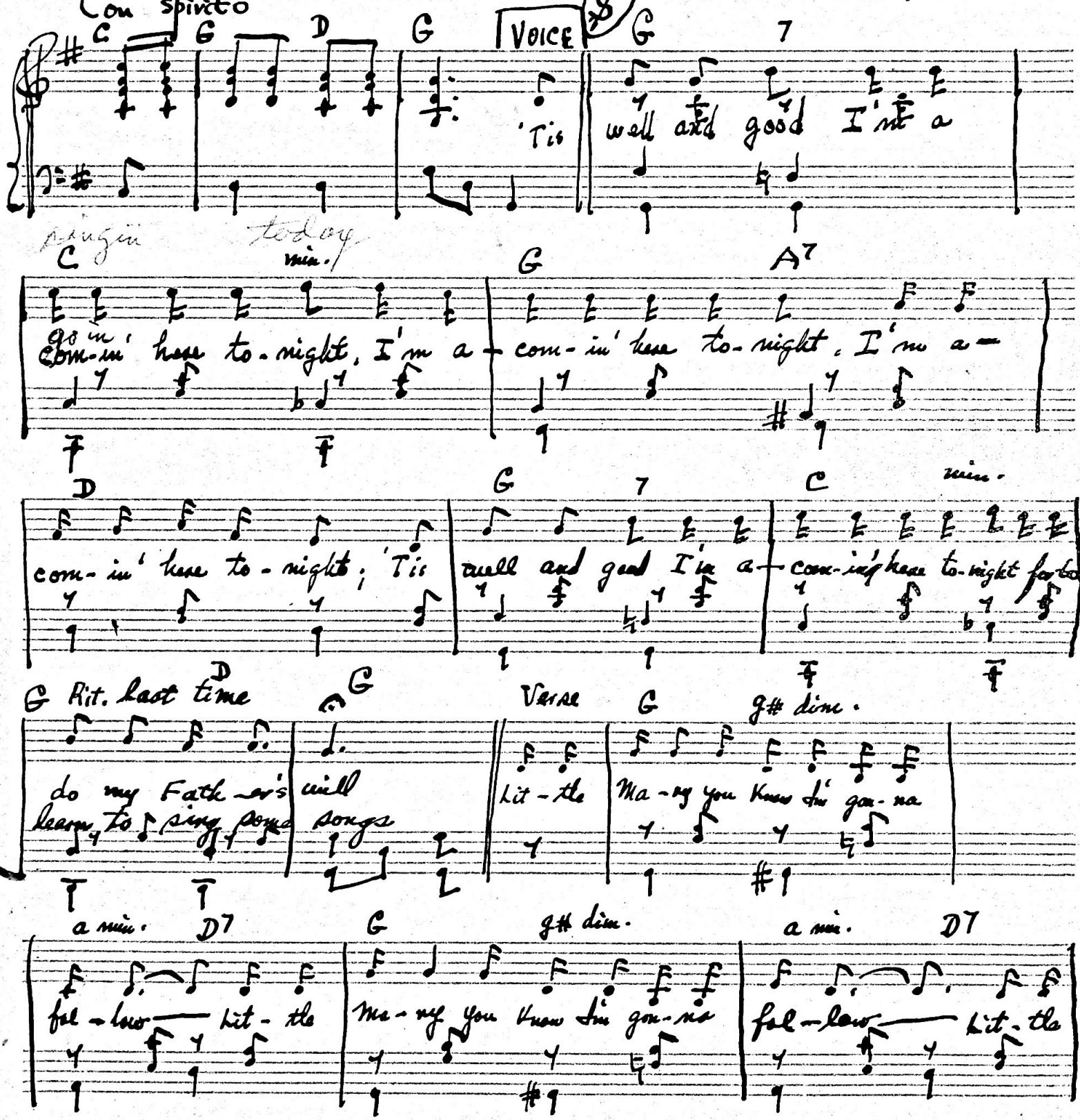

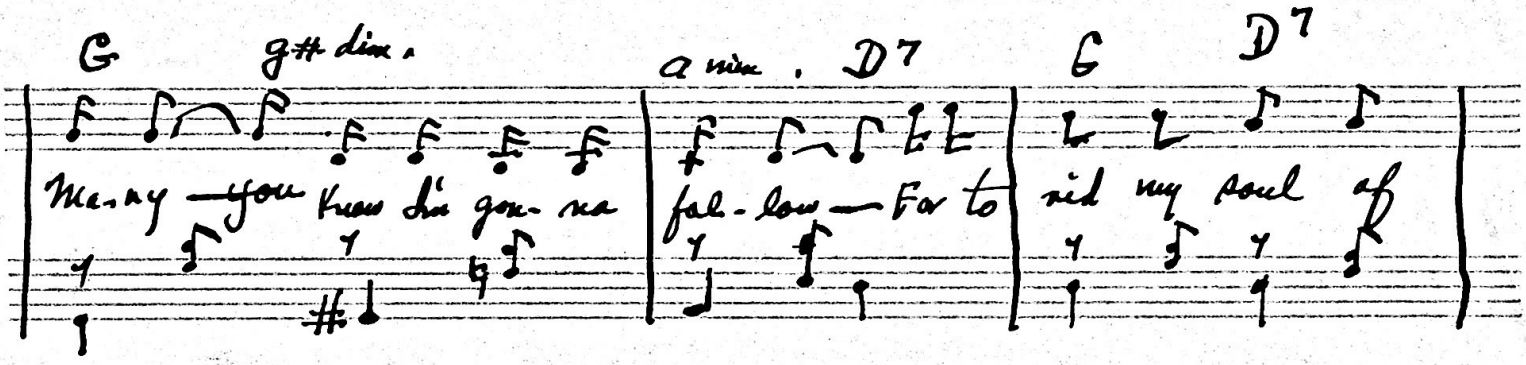

2) So let's jine 'em you foolish old sinners
" " " " " " " "
" " " " " " " "
For to blow our sins away

3) Boulder Peter, repeat dat story over
" Stephen, " " " "
" Lounie, " " " "
Paul's sittin' on de golden cloud.

Irving Schlein

Gwine Follow

Con Spirito

Refrain

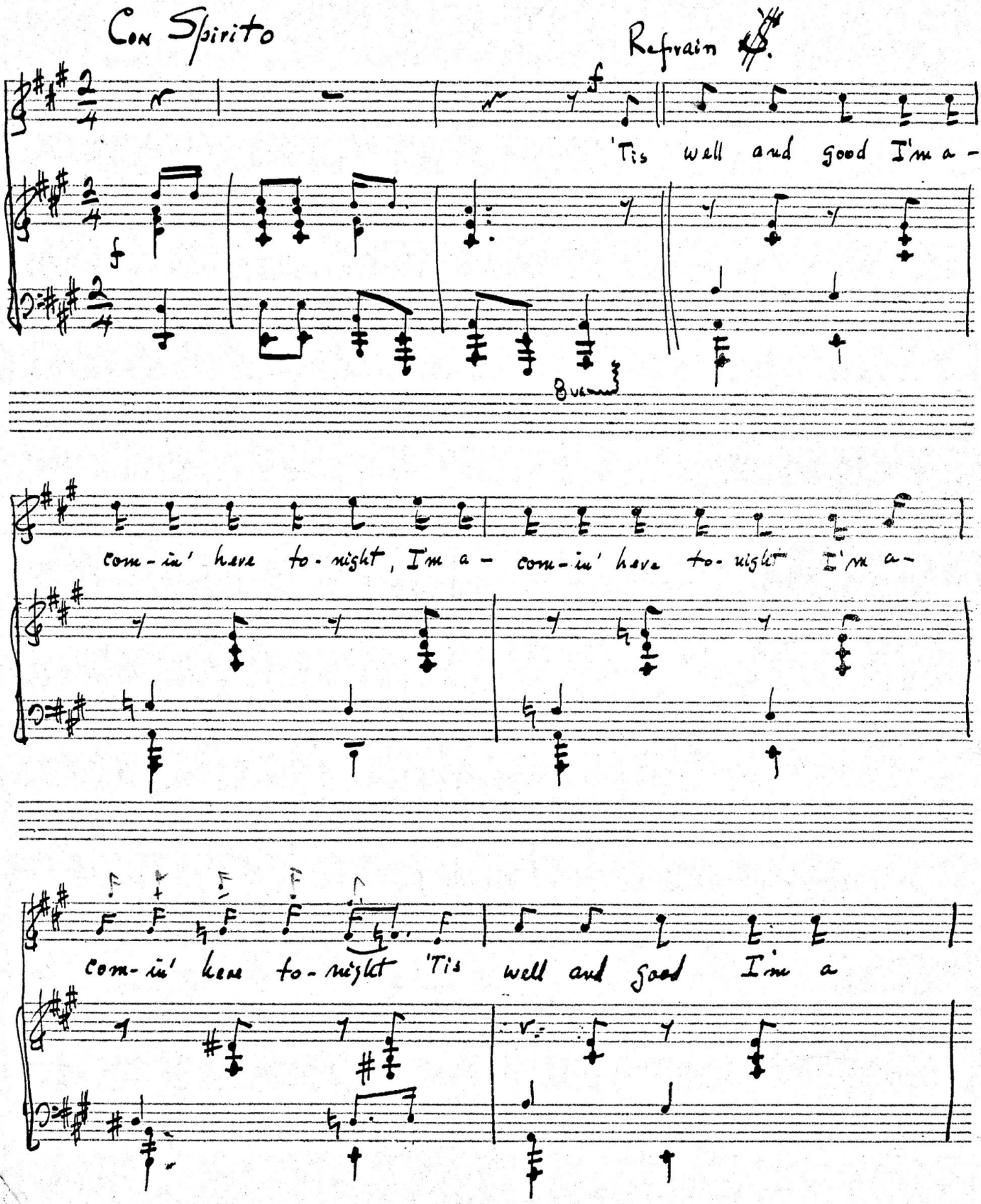

WOLO ARNSTEIN 150 W. 46th Street New York 19, N. Y.

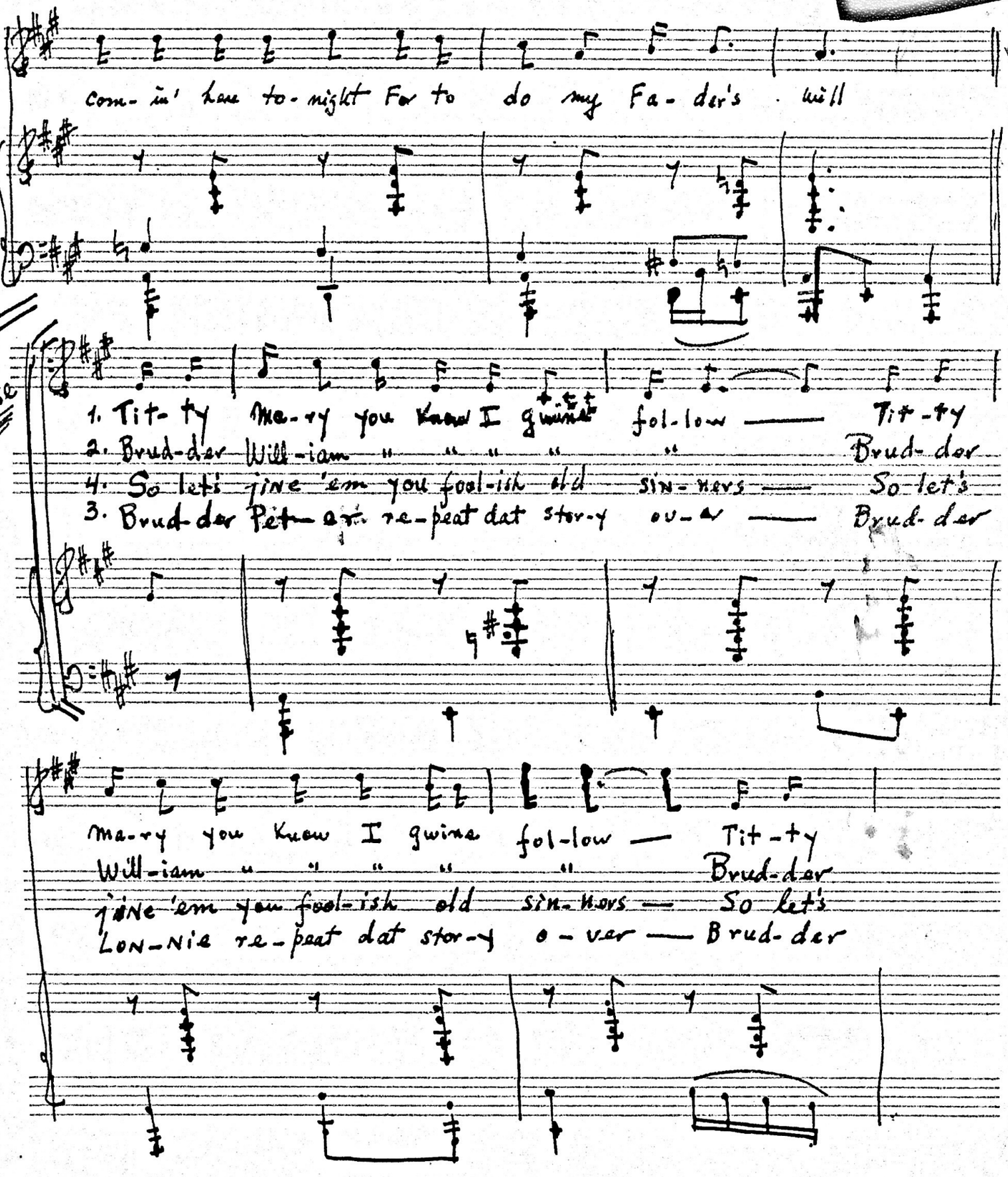

ARNOLD ARNSTEIN 150 W. 46th Street New York 19, N.Y.

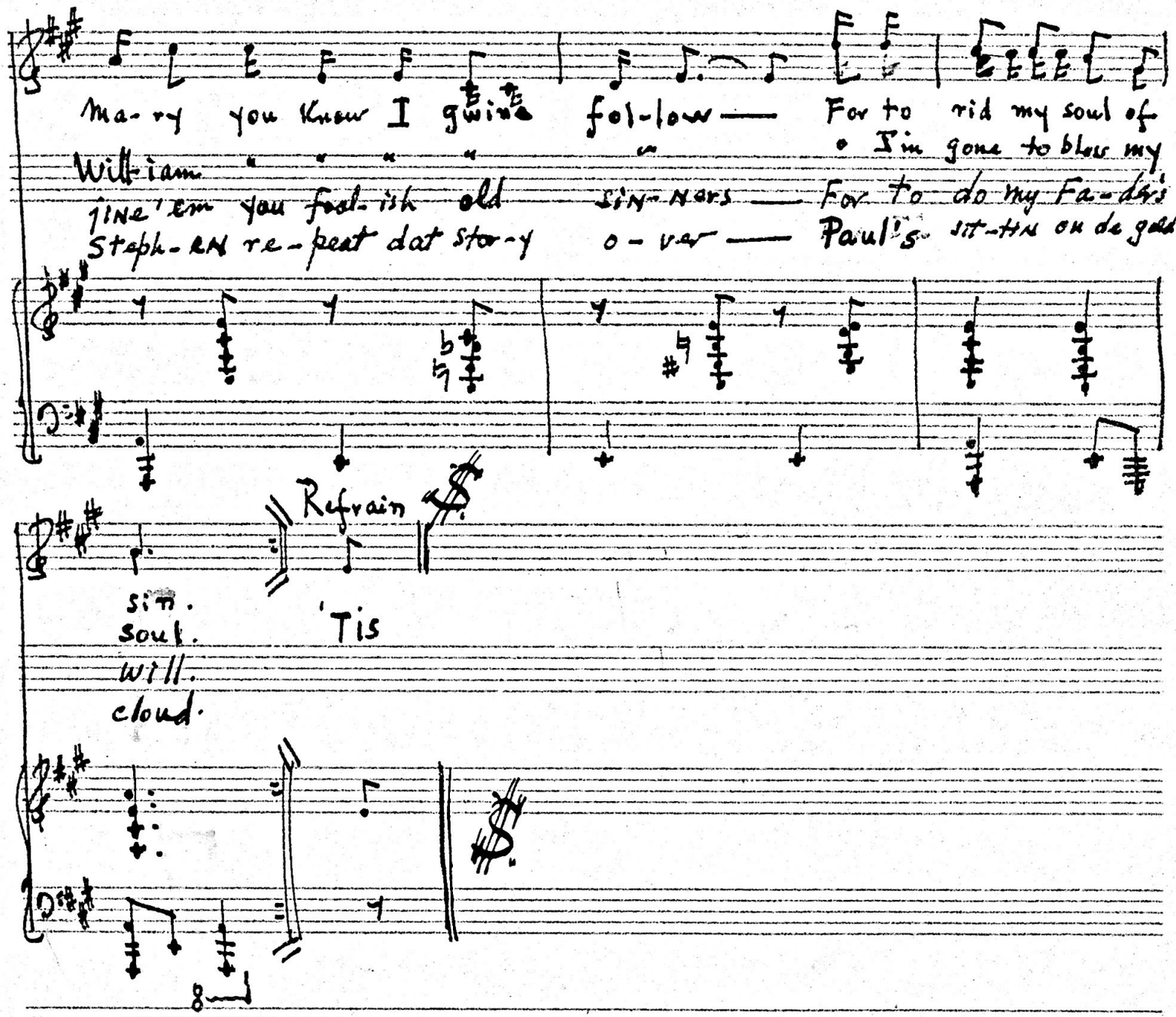

ARNOLD ARNSTEIN 150 W. 46th Street New York 19, N. Y.