Words and Music by
Irving Schlein (ASCAP)

I'm Guine To Alabamy

Slow

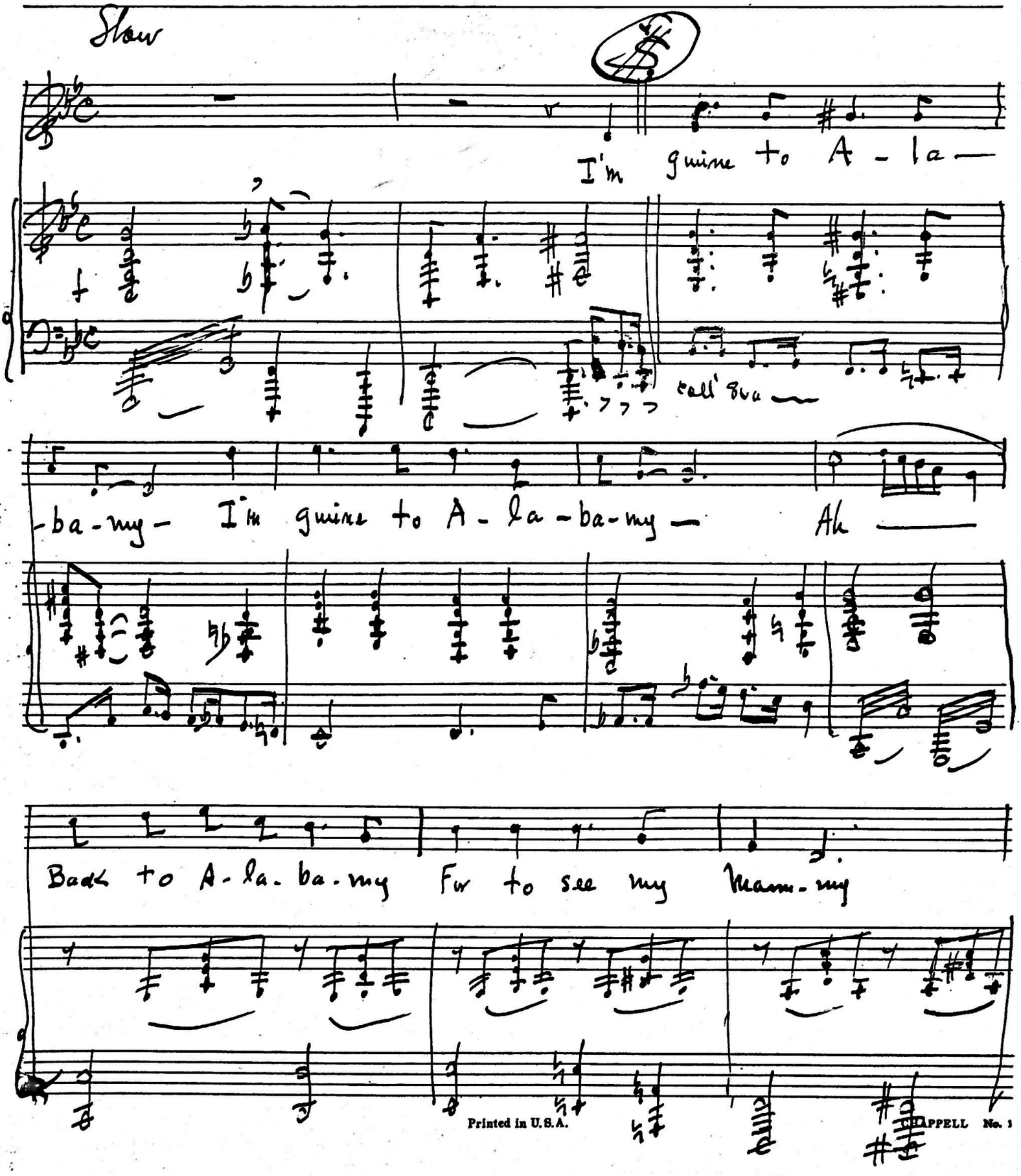

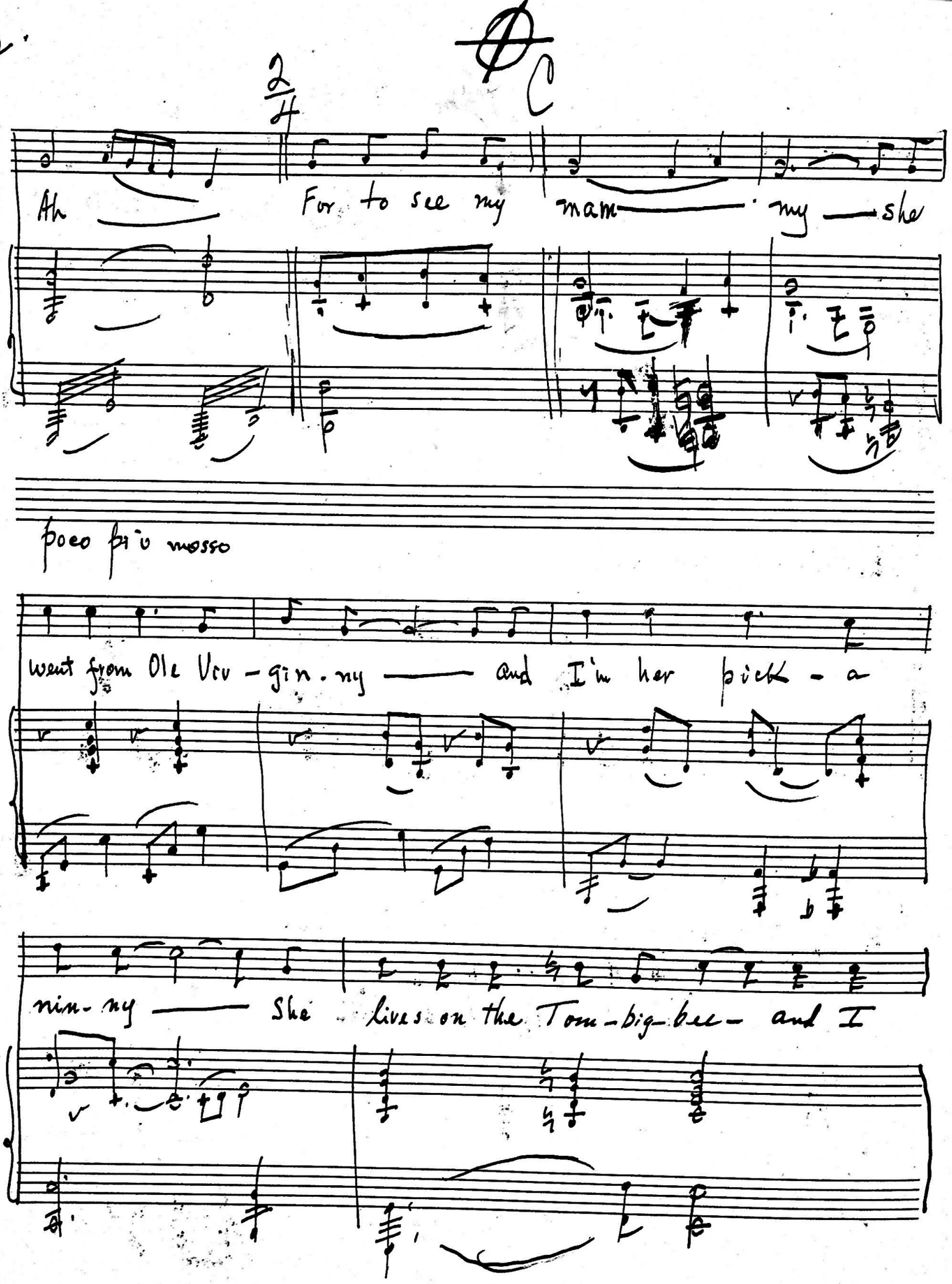
Ah
For to see my mam — my — she
poco più mosso
went from Ole Vir - gin. my — and I'm her pick - a
nin - ny — She lives on the Tom - big - bee - and I

A Tempo

wish I had her with me — Ah — But I'd

like to see my mam-my who lives in A-la-ba-my

f

Ah — But I'd love to be with my mam-my

rallentando

rapidamente

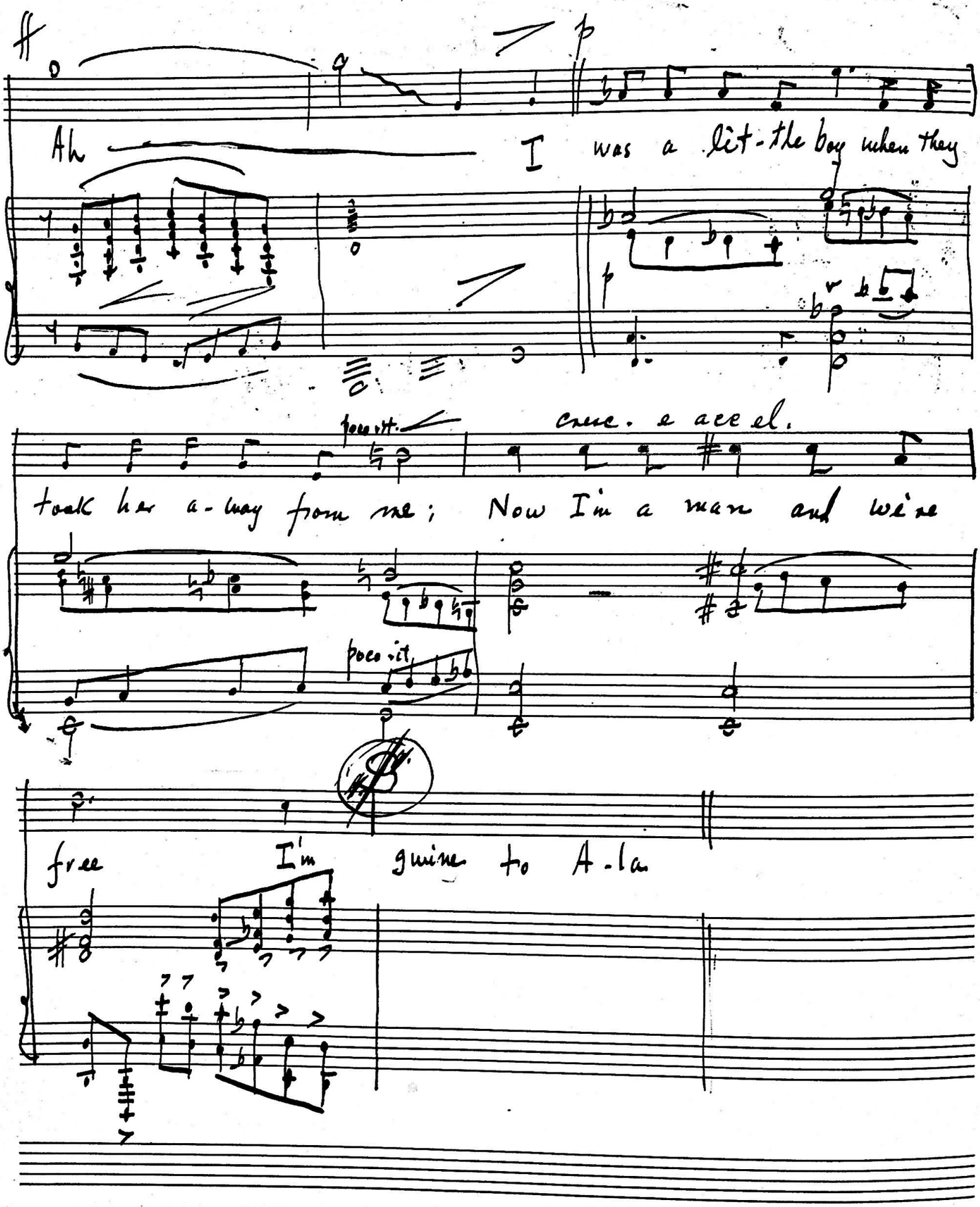
ff
p
Ah
I was a lit-tle boy when they
poco rit.
cresc. e accel.
took her a-way from me; Now I'm a man and wine
poco rit.
free
I'm
going to A-la

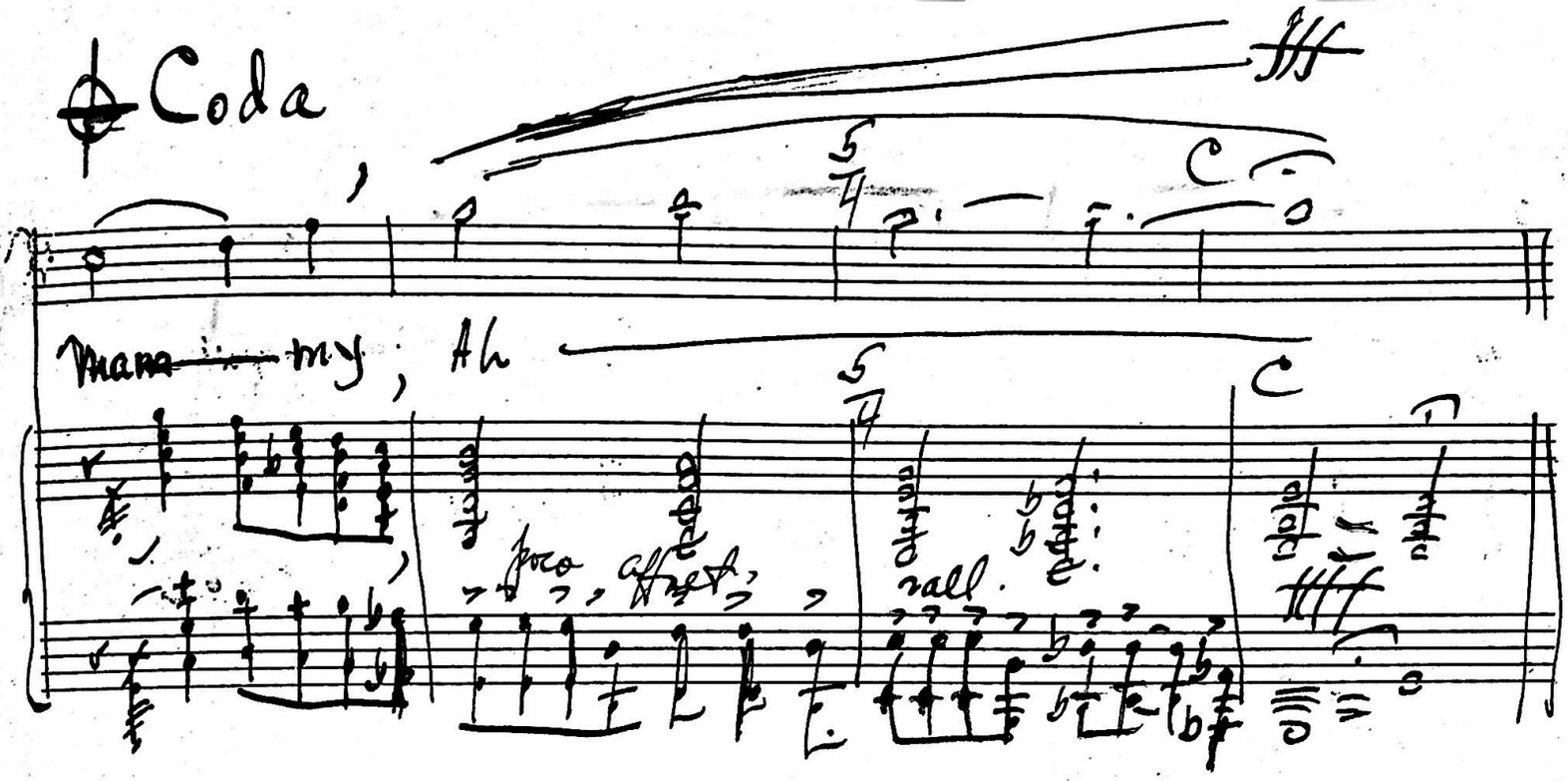
Coda
Mam my, Ah
poco affret.
rall.