Solo Piano

Concerto No. 2 for Piano and String Orchestra

I

Irving SCHLEIN
(1905 - 1986)

Lento assai ♩ = 76

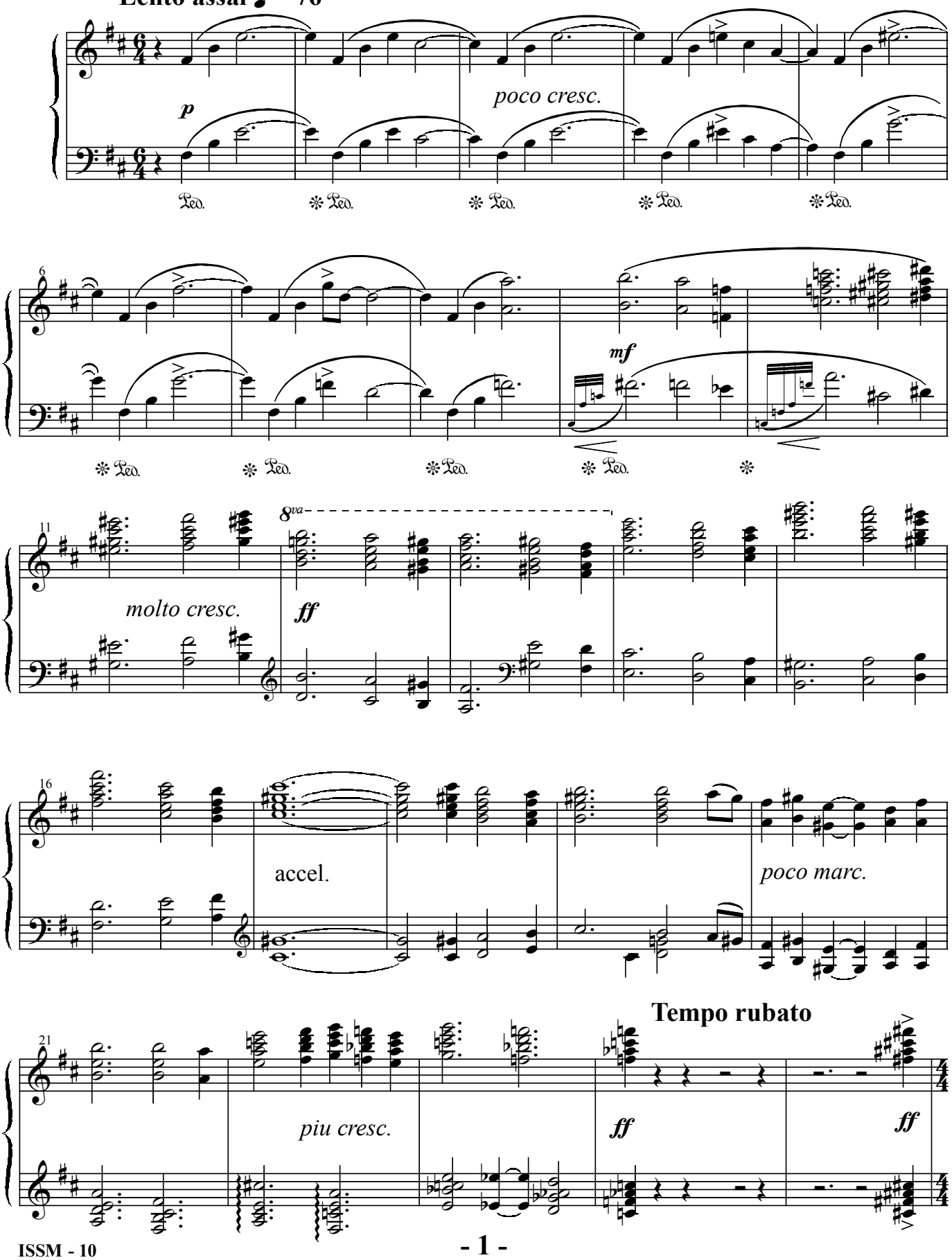

Solo Piano

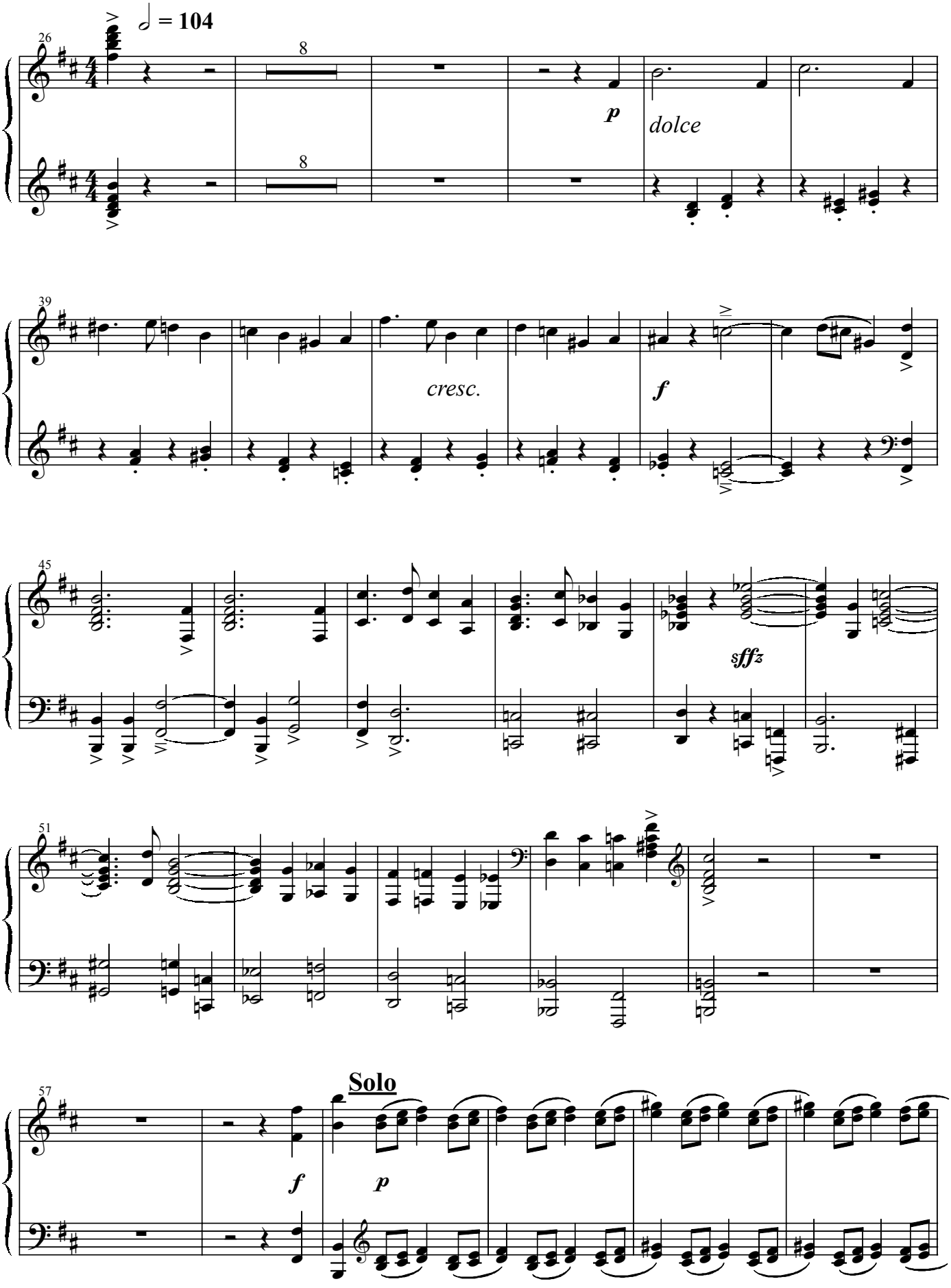

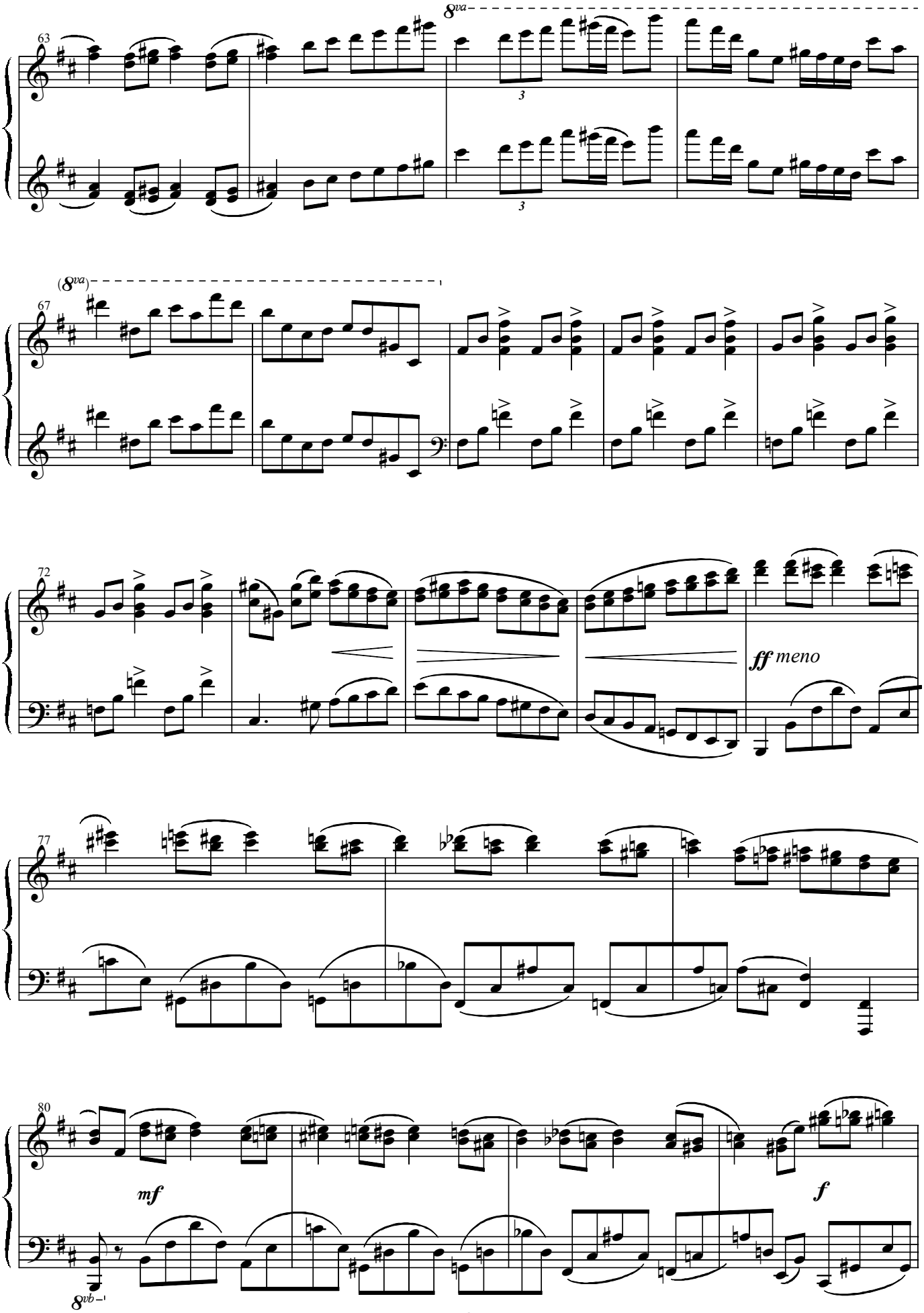
63
8va
3
3
(8va)
67
72
ff meno
77
80
mf
f
8vb

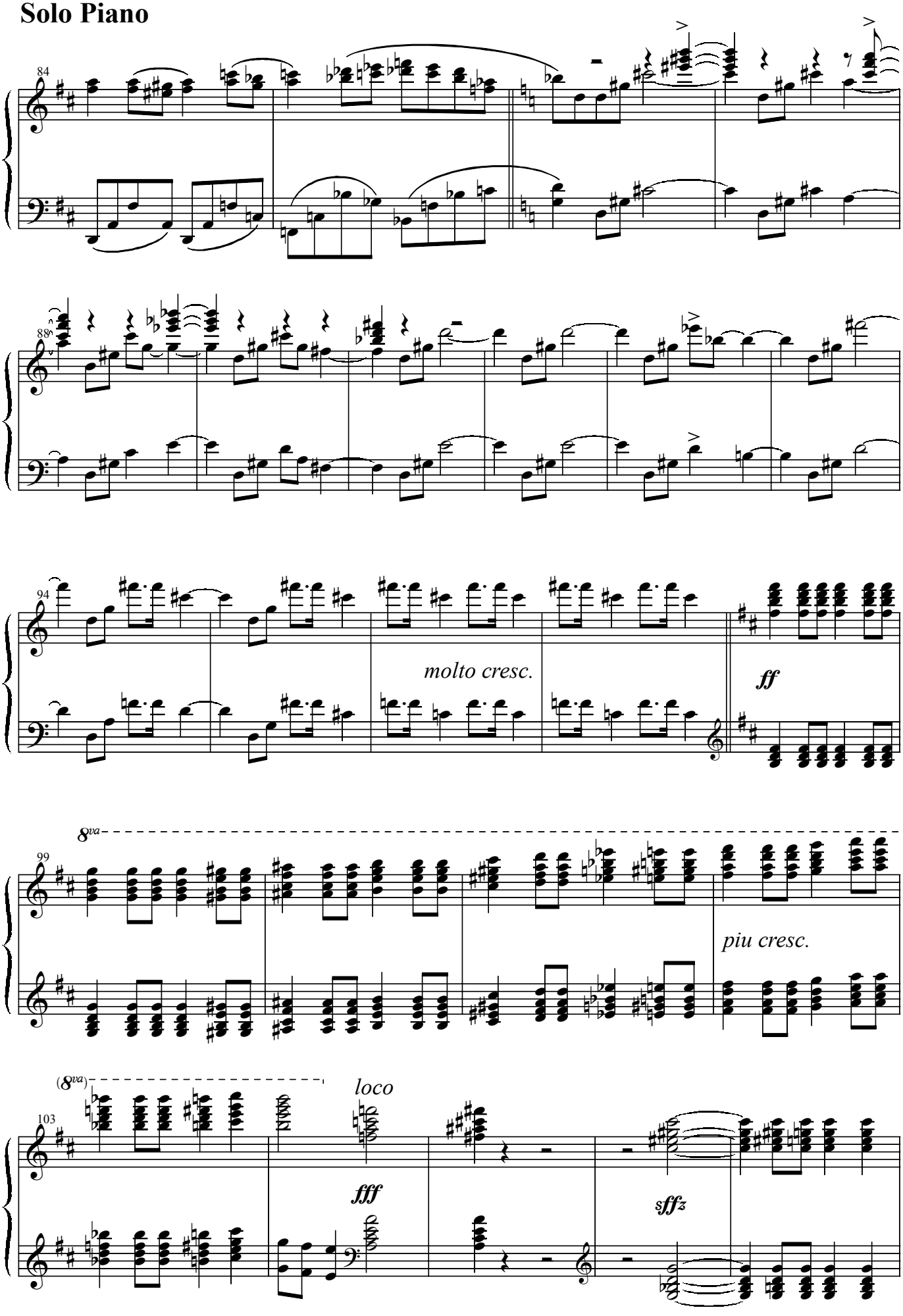
84
molto cresc.
ff
8va
99
piu cresc.
(8va)
103
loco
fff
sffz

Solo Piano

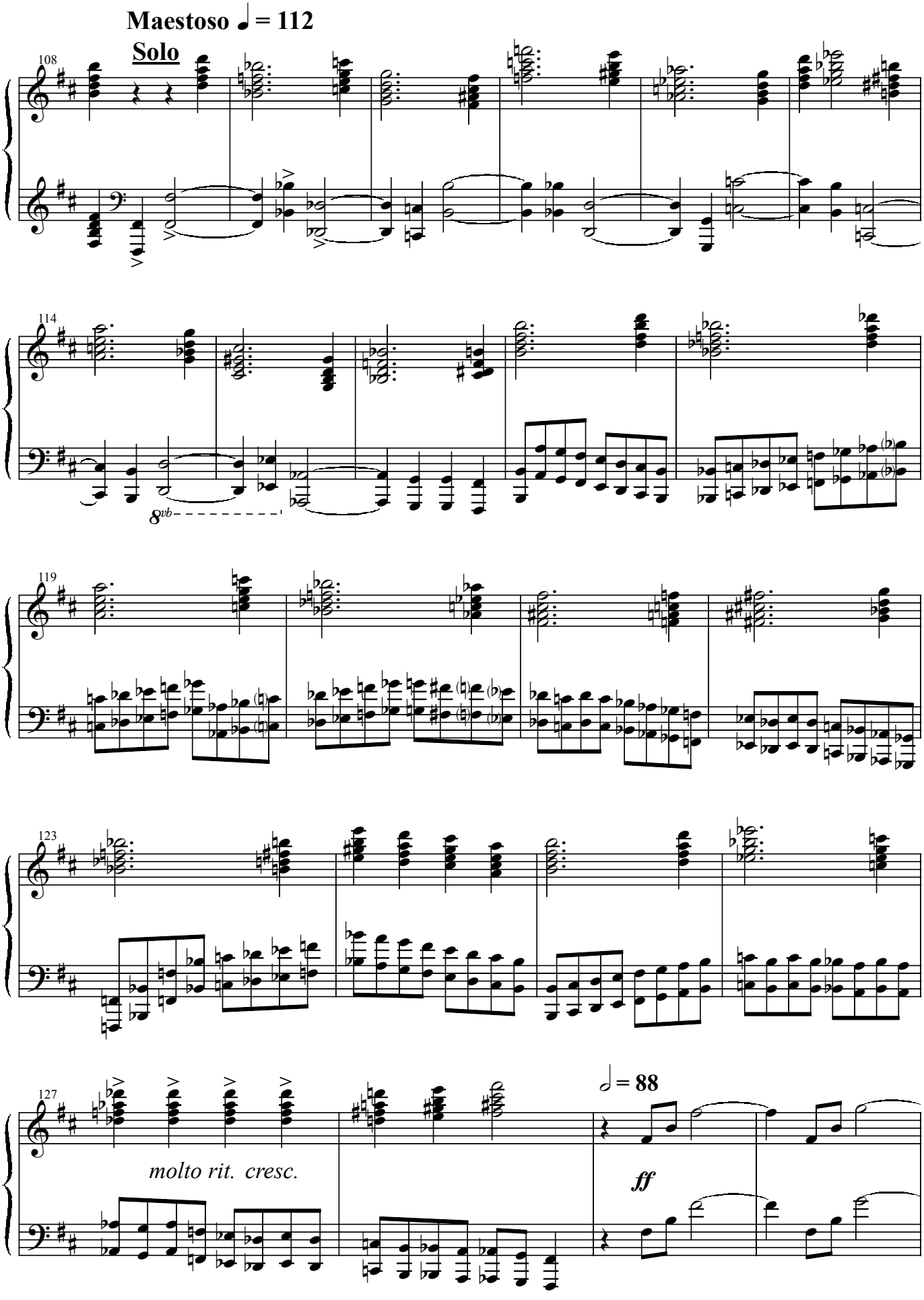
Maestoso ♩ = 112
Solo
108
114
8vb
119
123
127
molto rit. cresc.
𝅗𝅥 = 88
ff

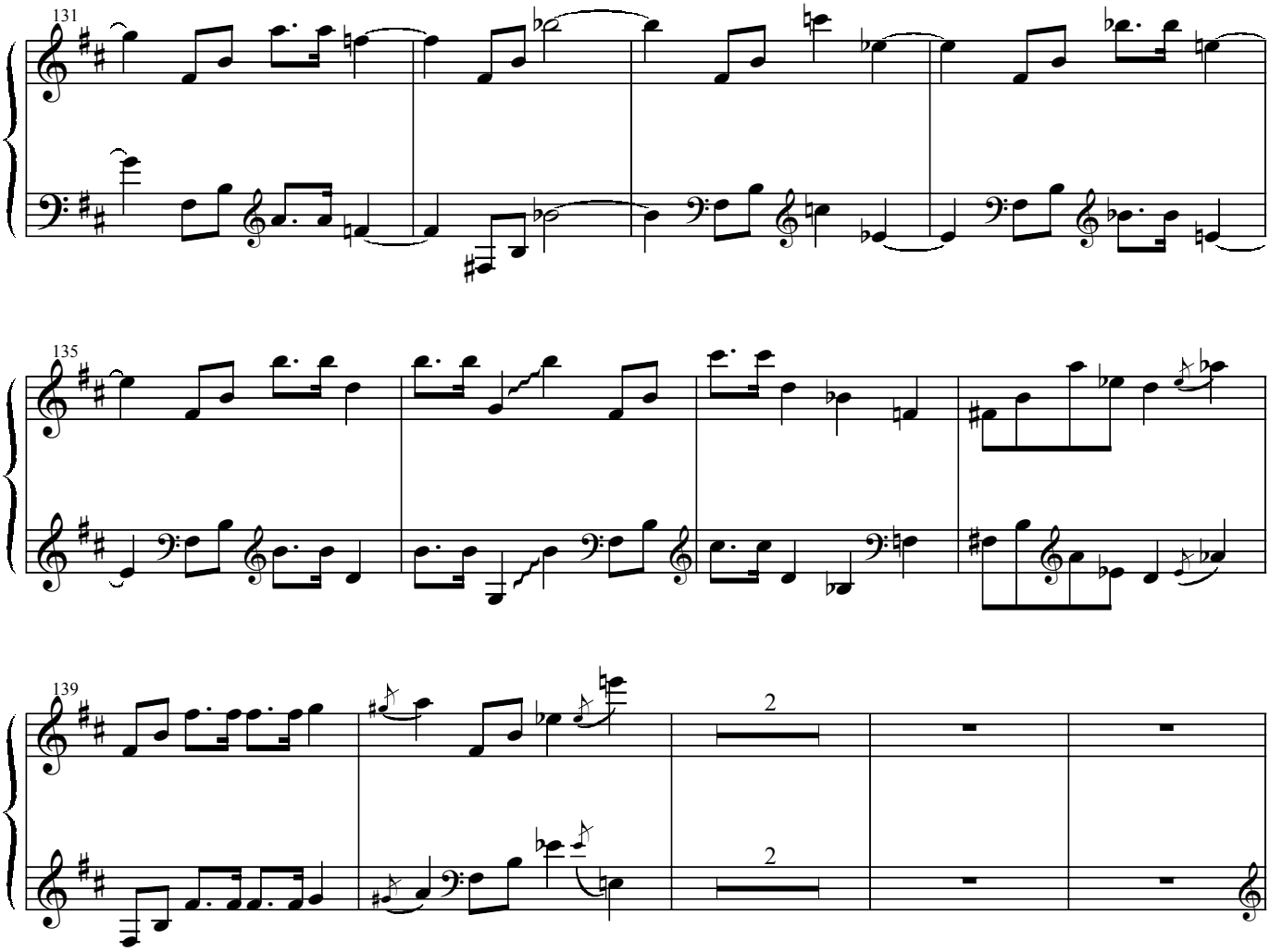

Meno mosso

Solo

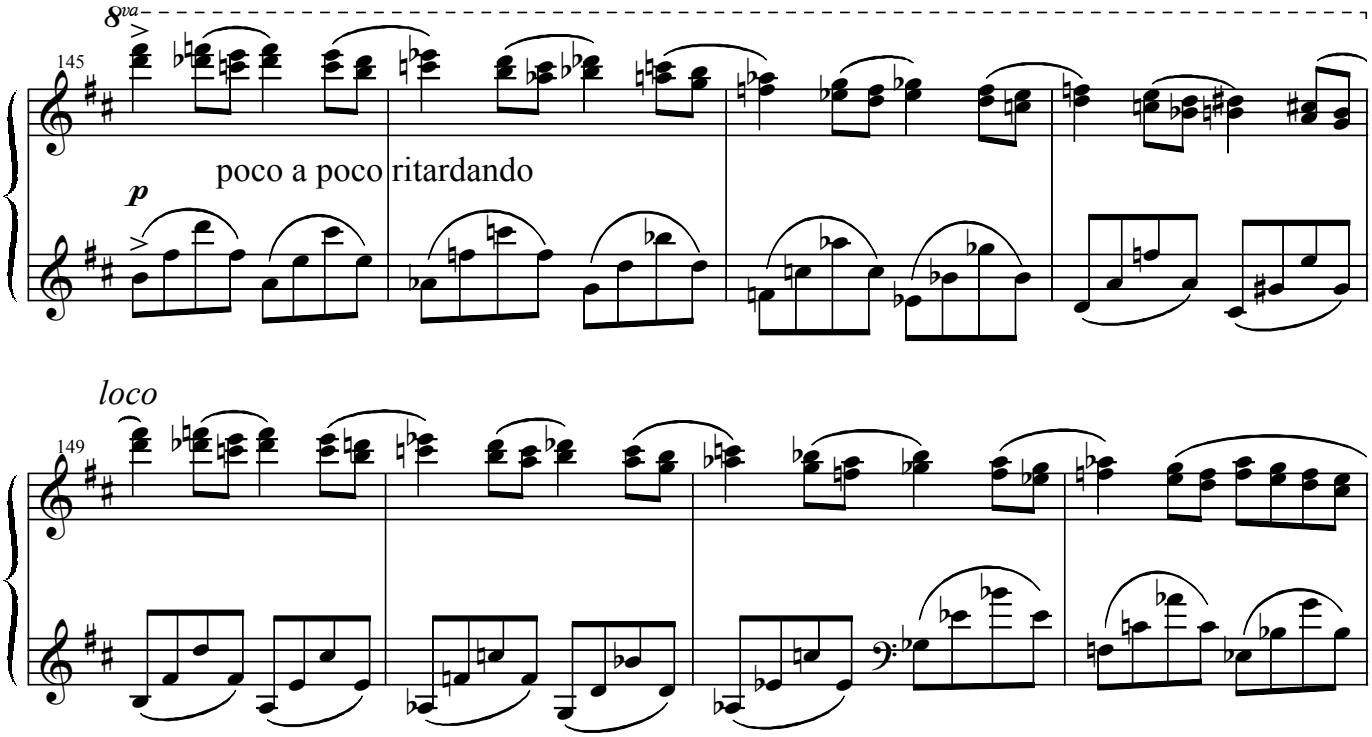

Solo Piano

Ancora meno mosso

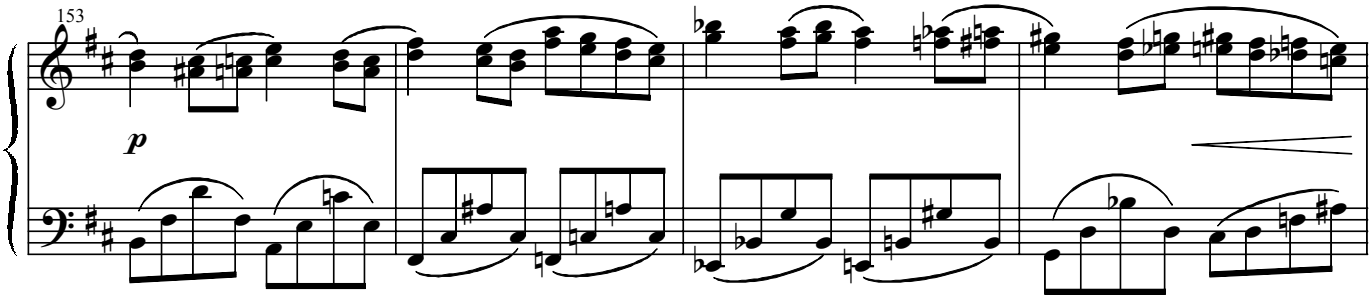

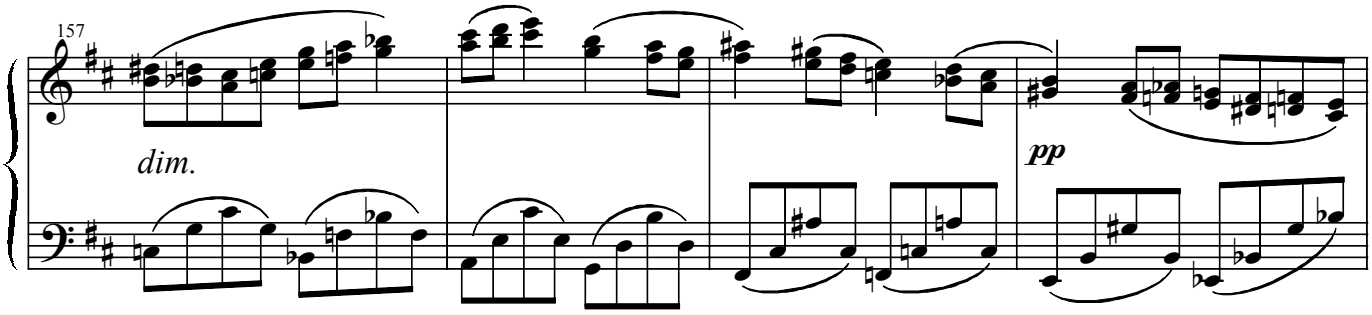

Allegro

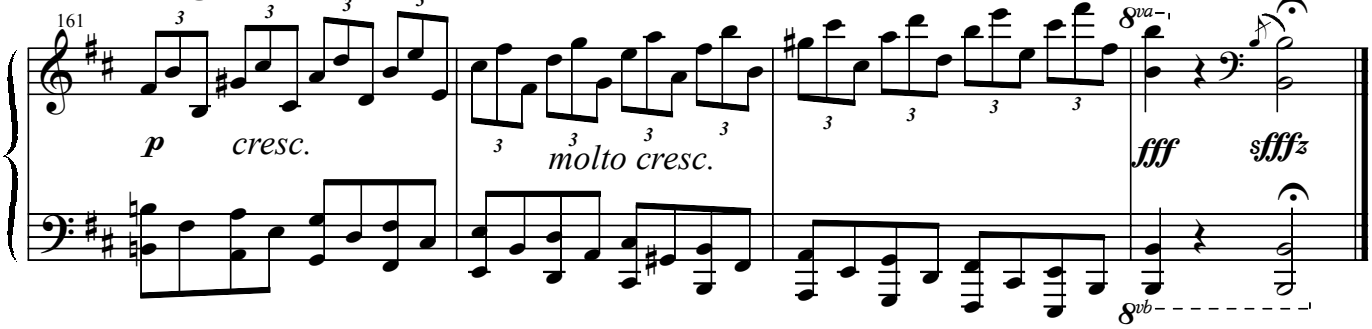

II

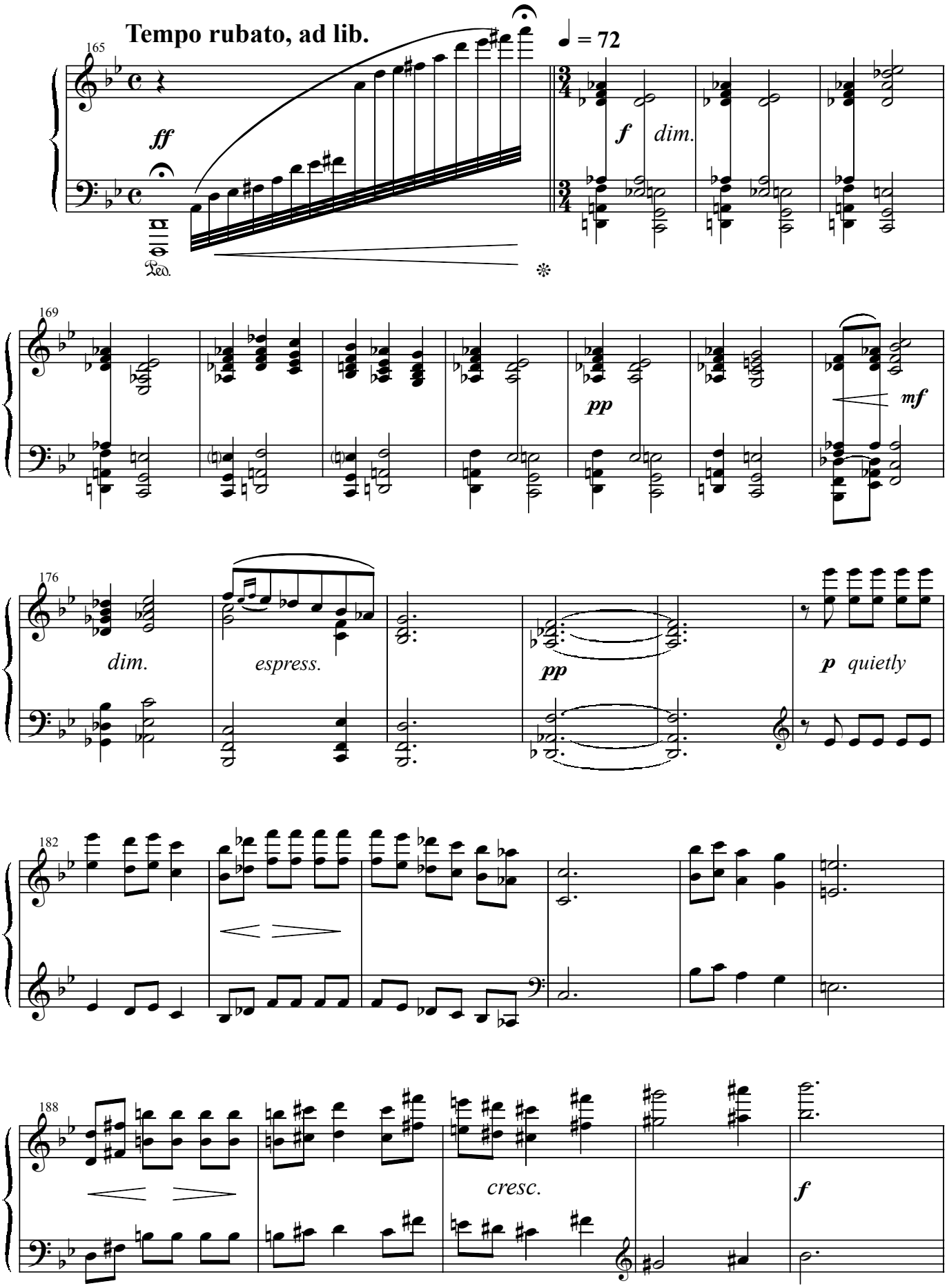
Tempo rubato, ad lib.
165
♩ = 72
ff
Ped.
f
dim.
169
pp
mf
176
dim.
espress.
pp
p quietly
182
188
cresc.
f

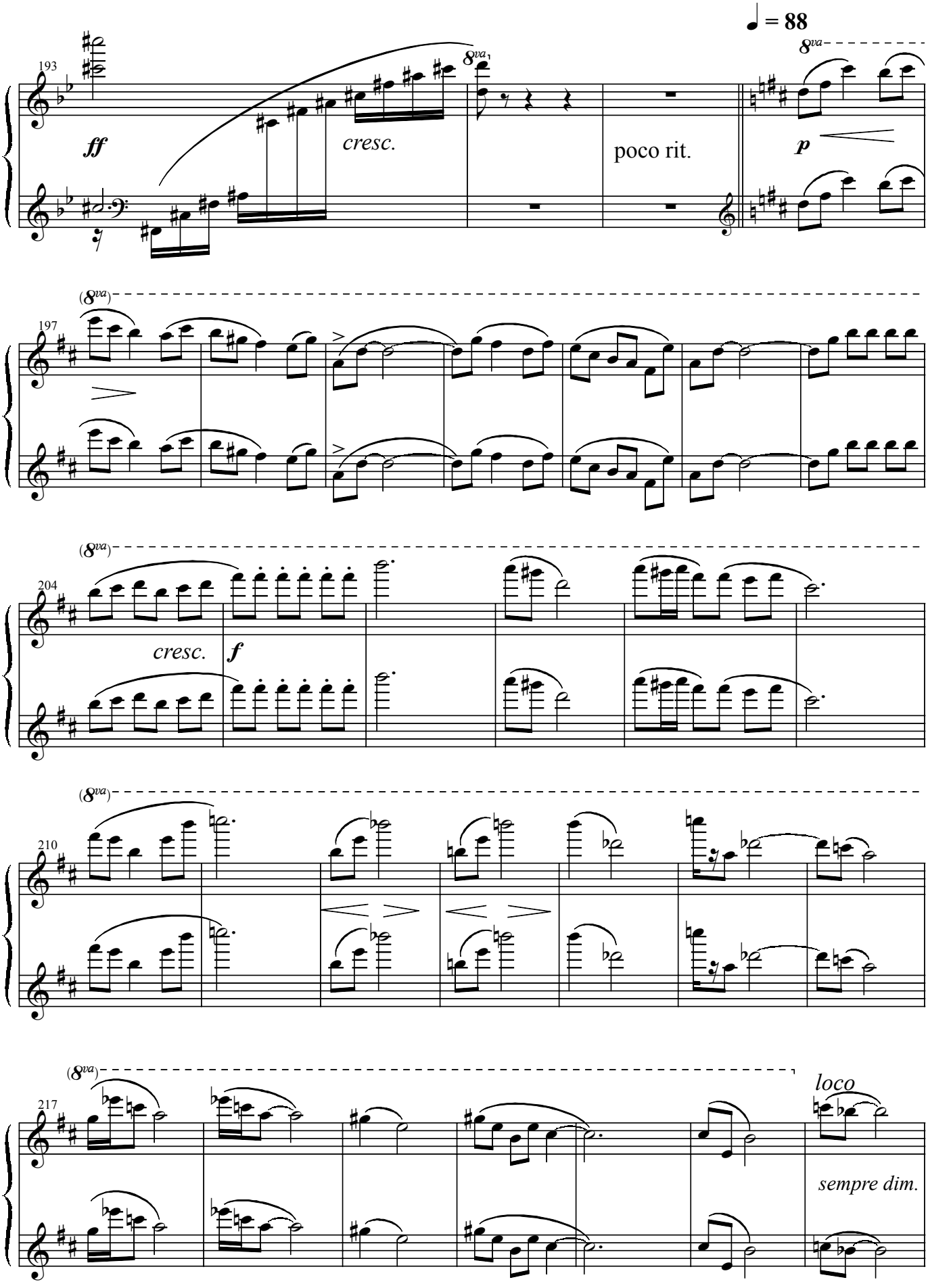
♩ = 88
193
ff
cresc.
8va
poco rit.
p
197
204
cresc.
f
210
217
loco
sempre dim.

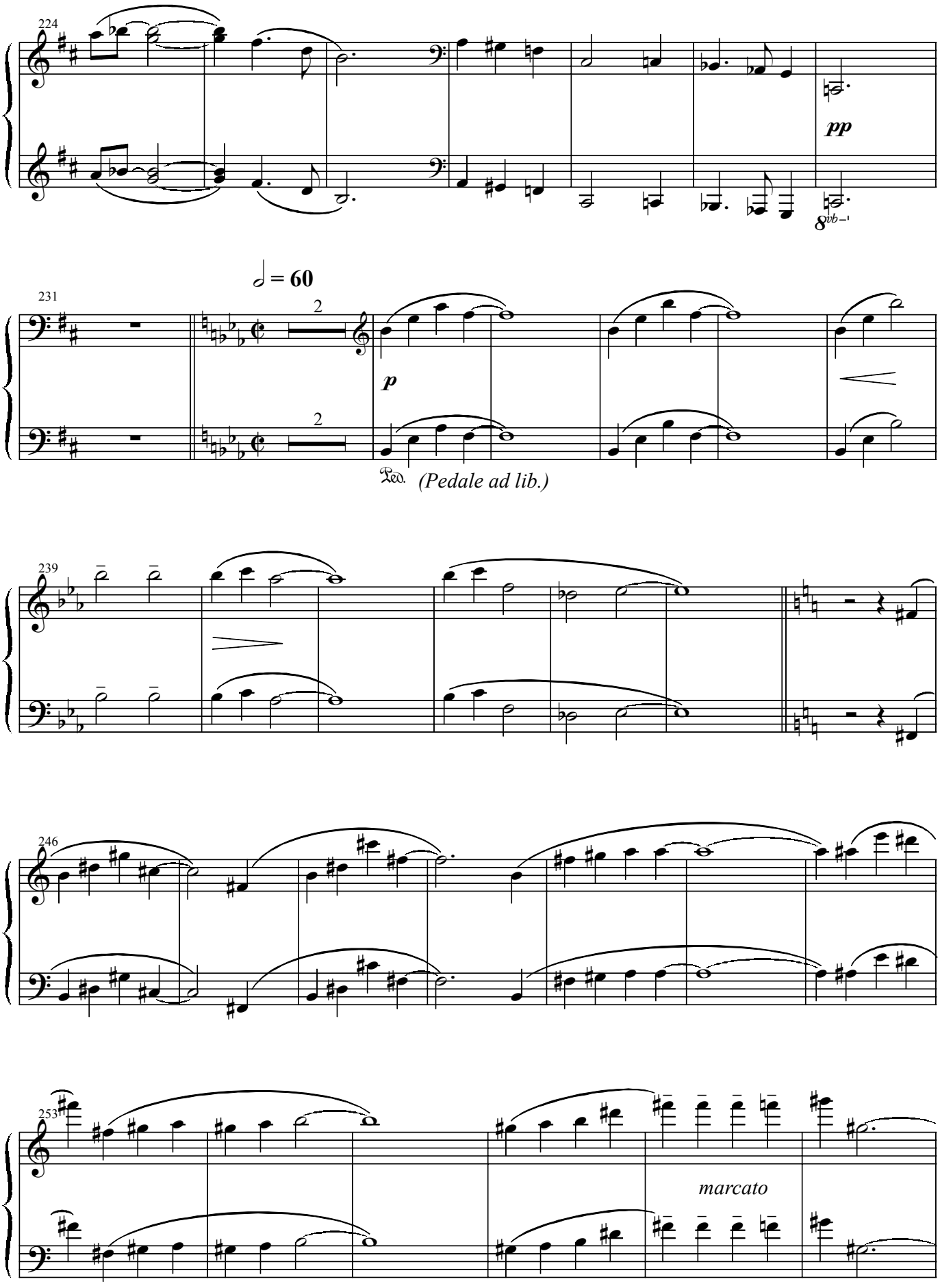
224
pp
8vb
231
♩ = 60
2
2
p
Ped.
(Pedale ad lib.)
239
246
253
marcato

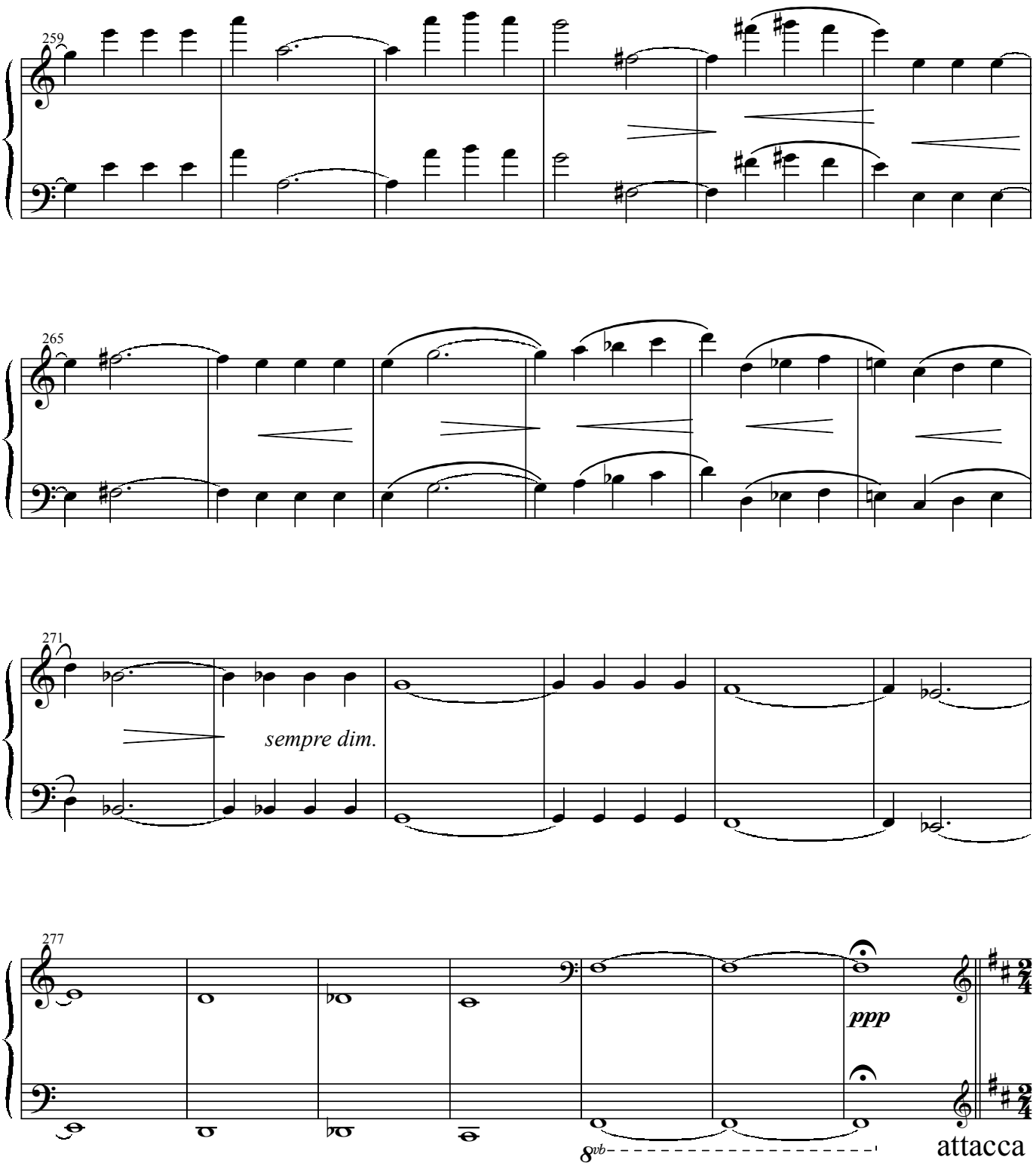
259
265
271
sempre dim.
277
ppp
8vb
attacca

III

Allegro assai ♩ = 152

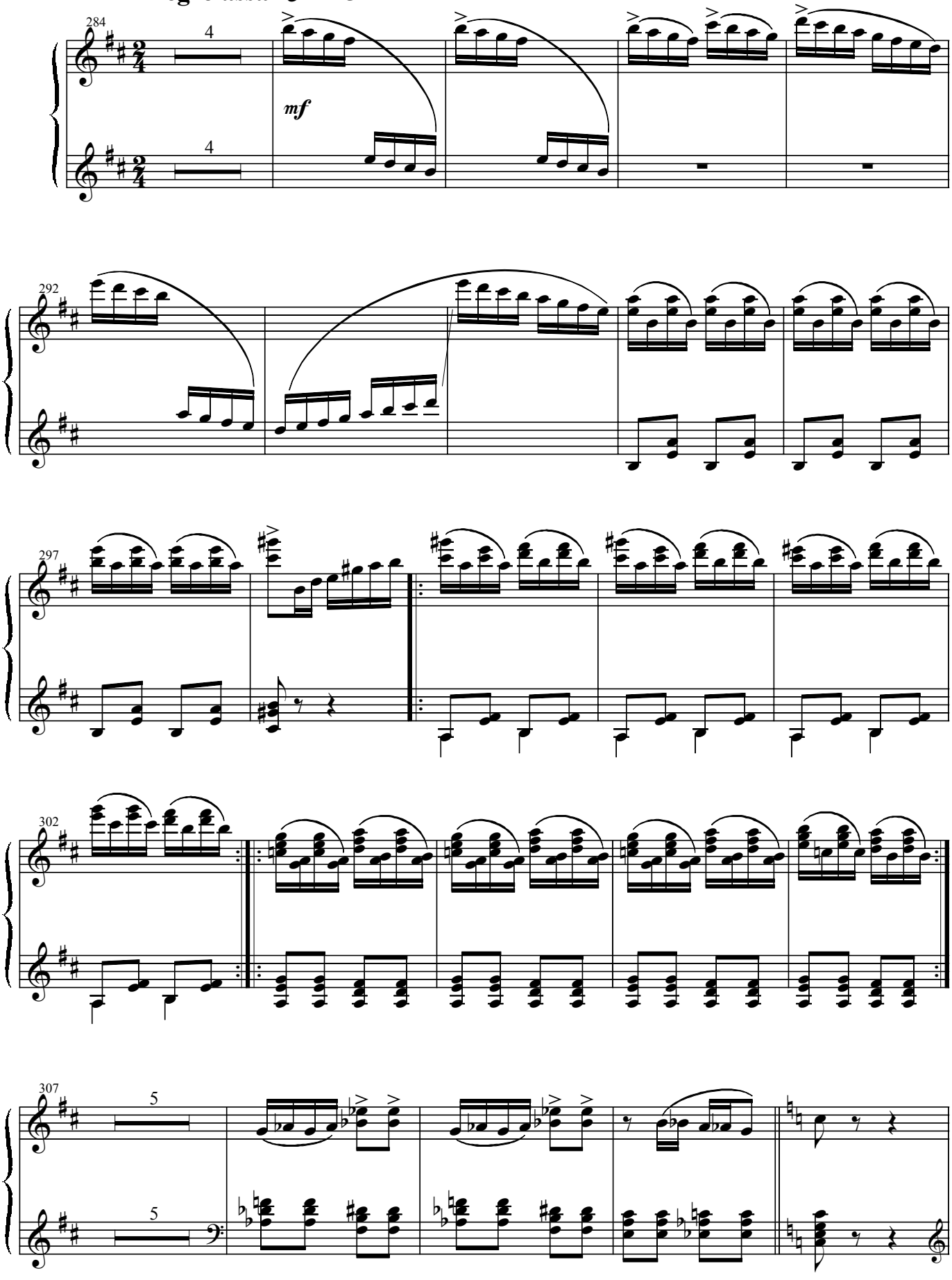

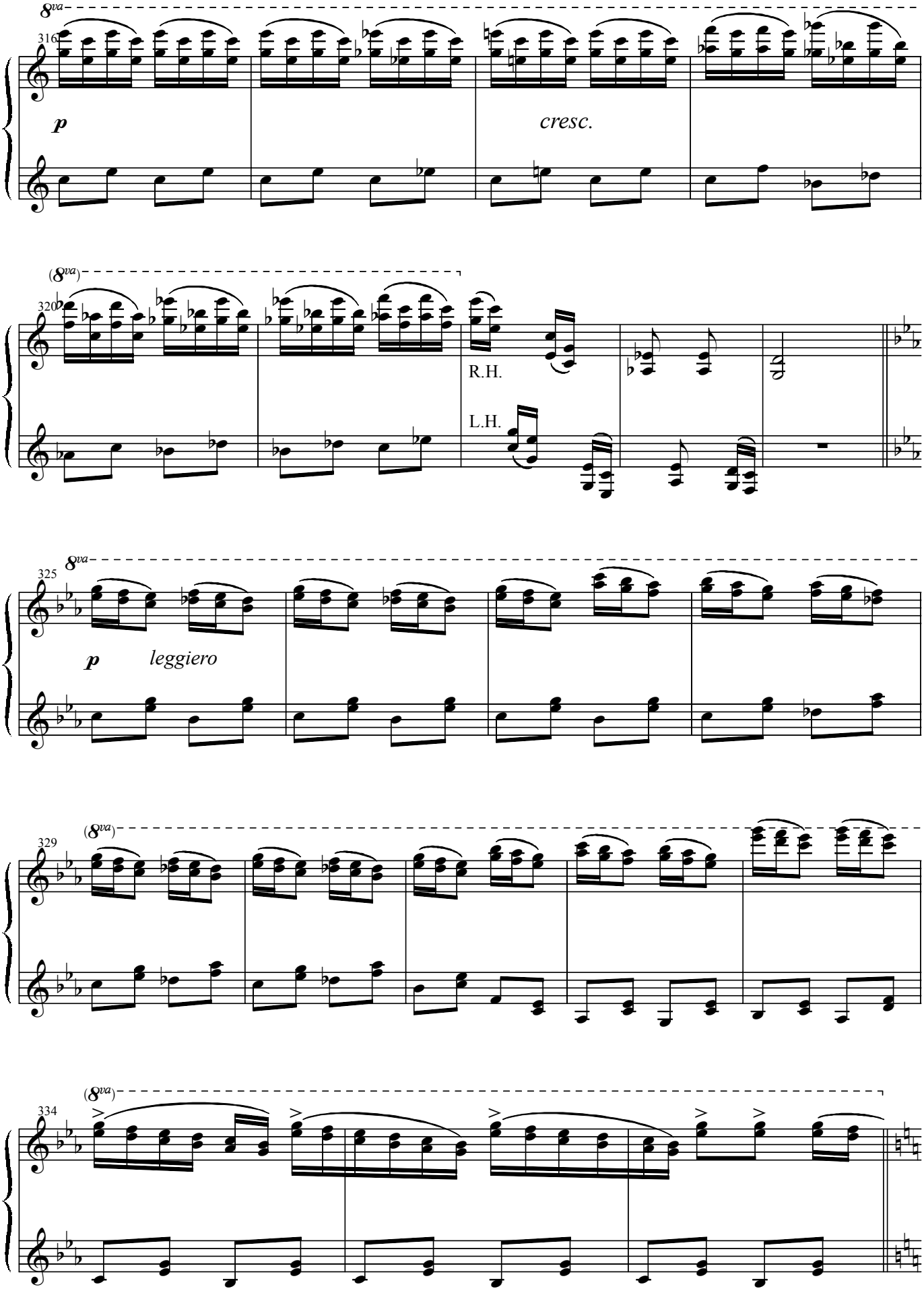
8va
316
p
cresc.
(8va)
320
R.H.
L.H.
8va
325
p
leggiero
(8va)
329
(8va)
334

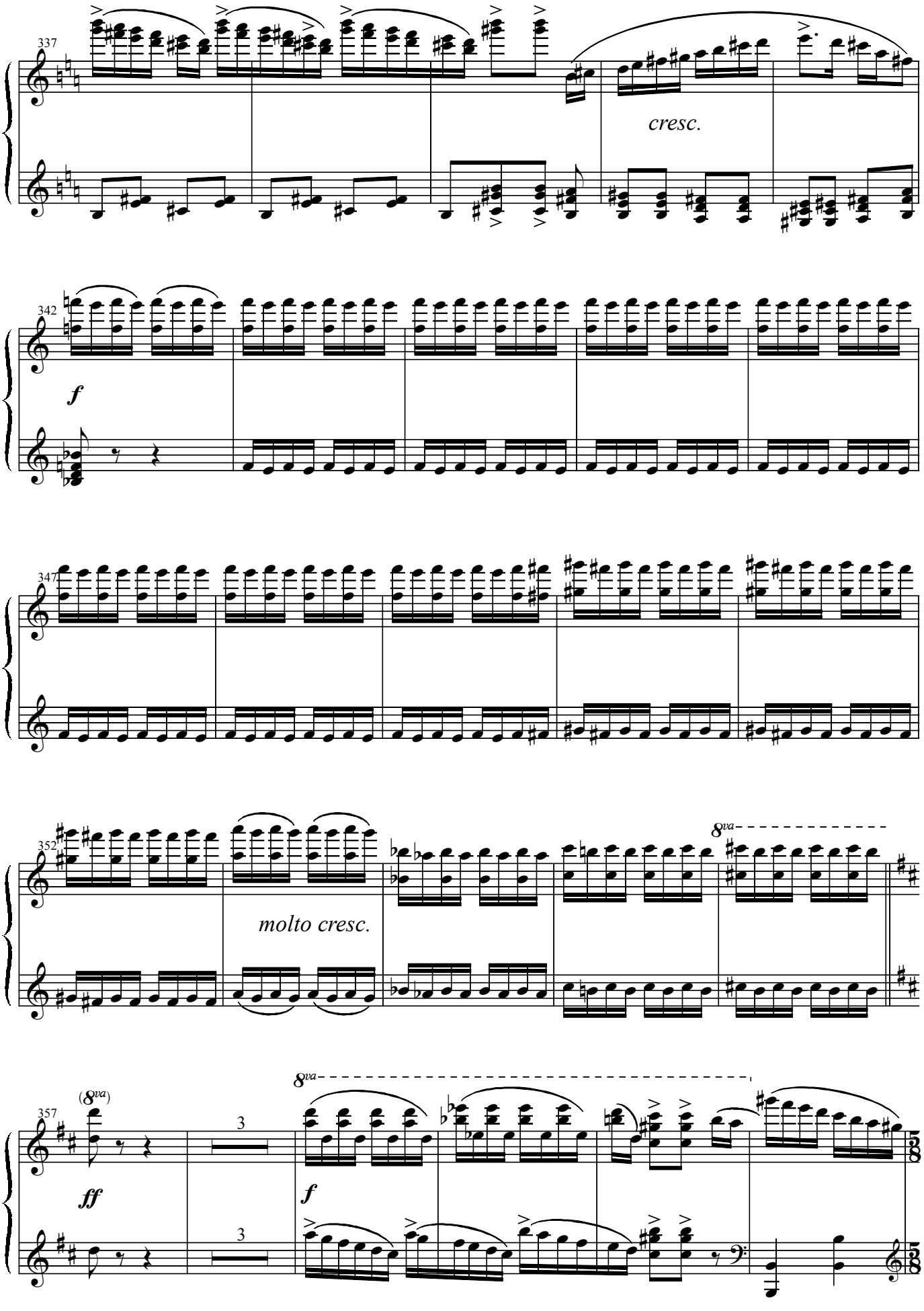
337
cresc.
342
f
347
352
molto cresc.
8va
357
(8va)
ff
3
8va
f

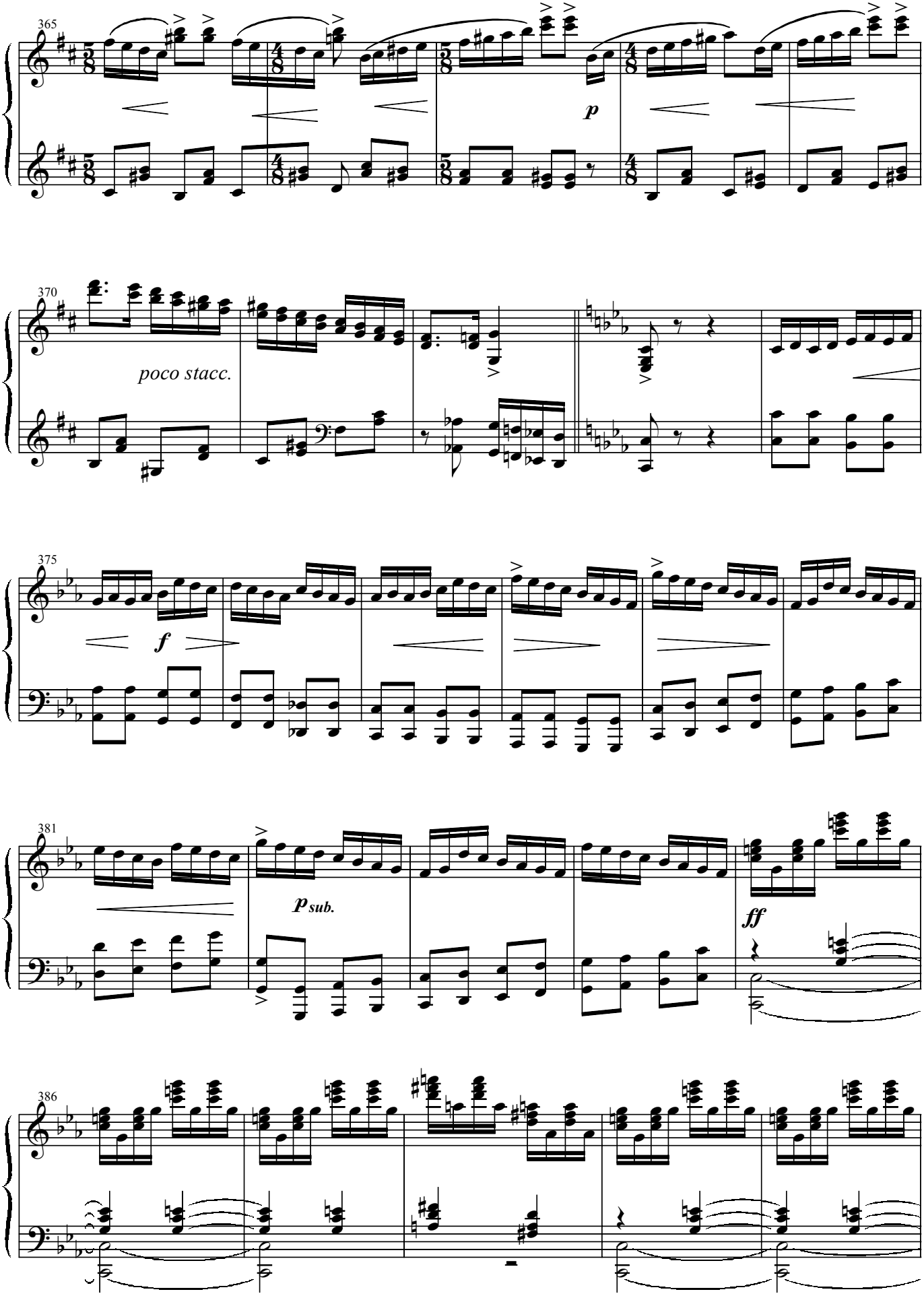
365
p
370
poco stacc.
375
f
381
p sub.
ff
386

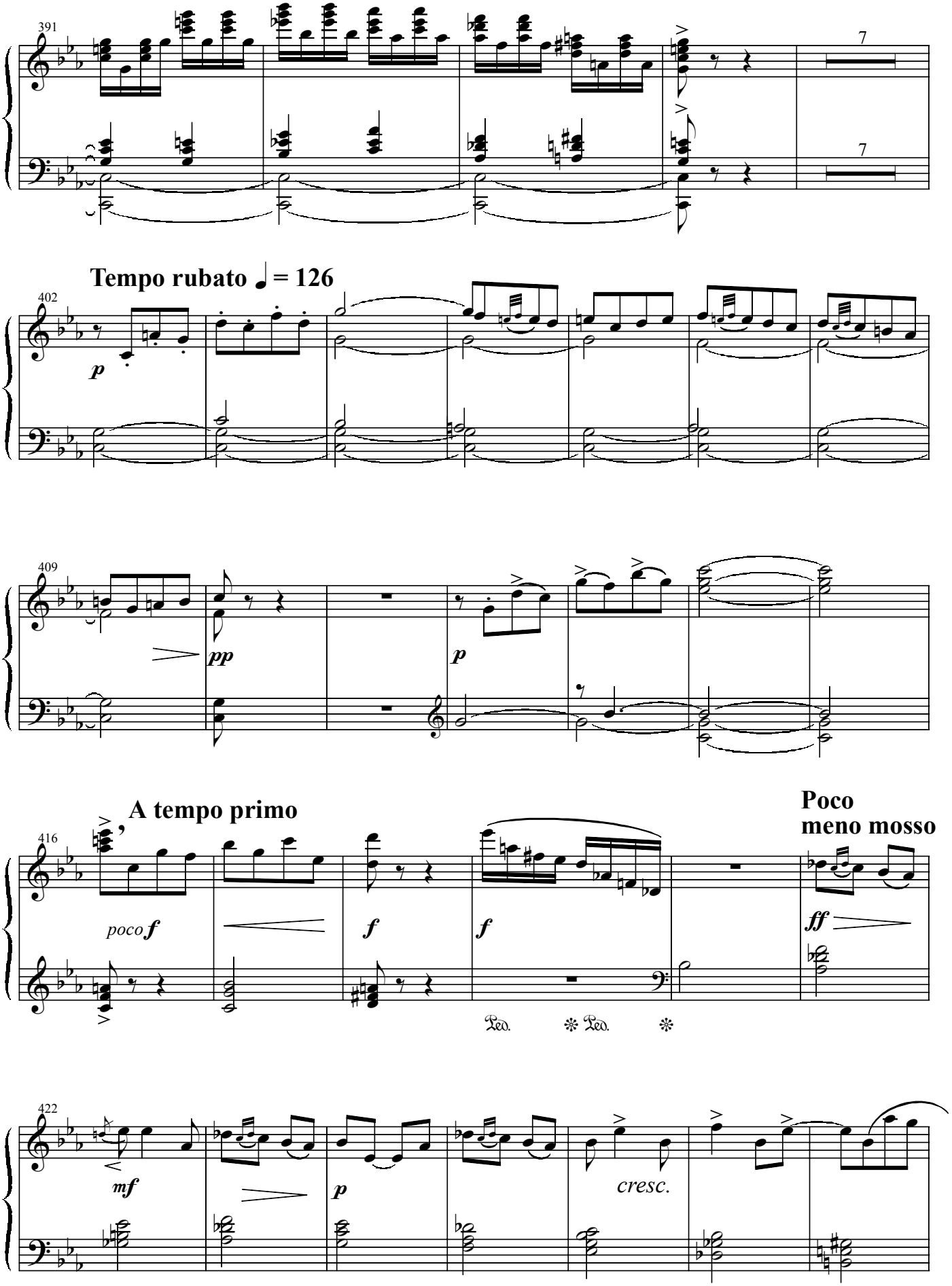
391
7
7
Tempo rubato ♩ = 126
402
p
409
pp
p
A tempo primo
Poco
meno mosso
416
poco f
f
f
ff
Ped.
Ped.
422
mf
p
cresc.

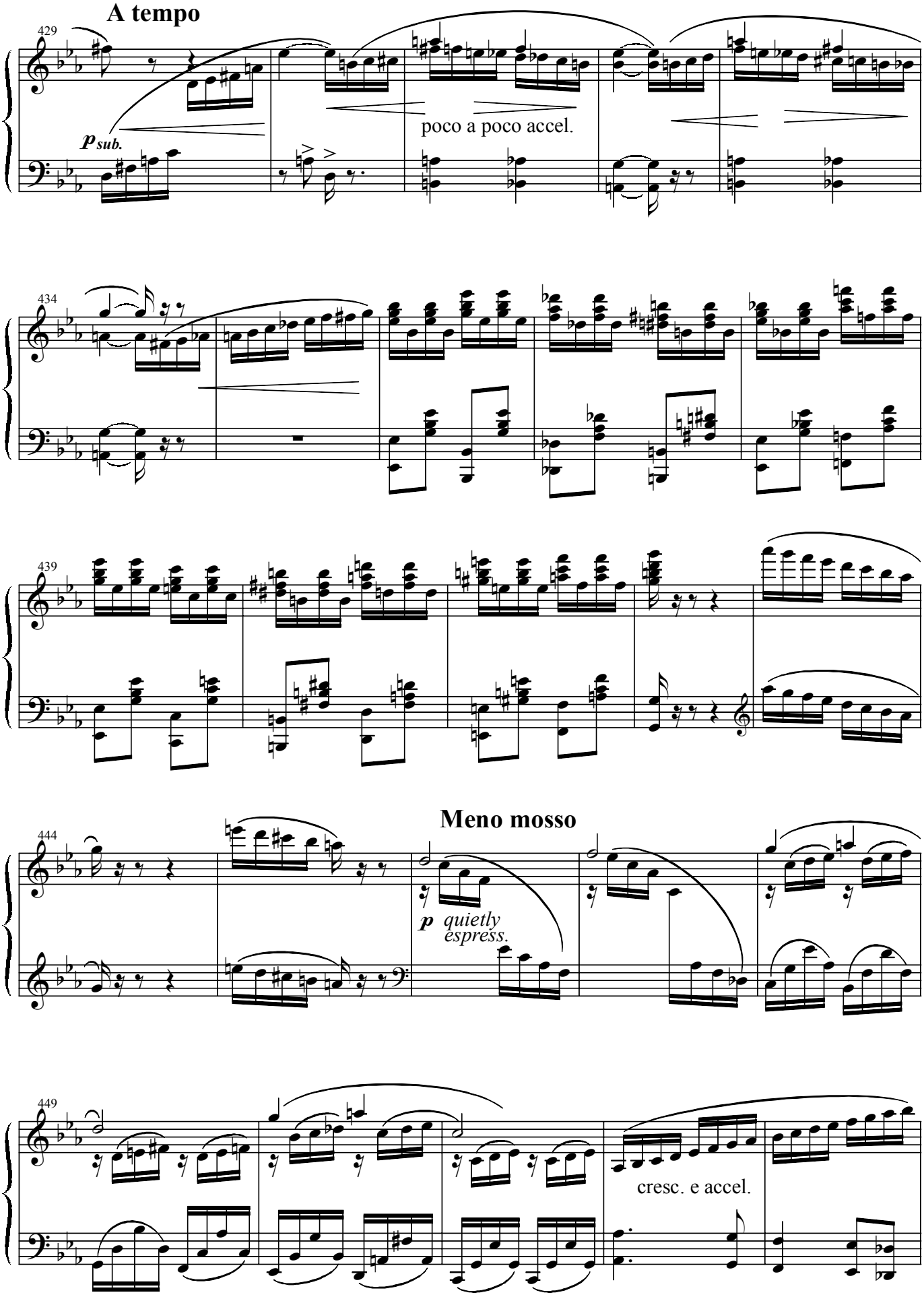
A tempo
429
p sub.
poco a poco accel.
434
439
Meno mosso
444
p quietly espress.
449
cresc. e accel.

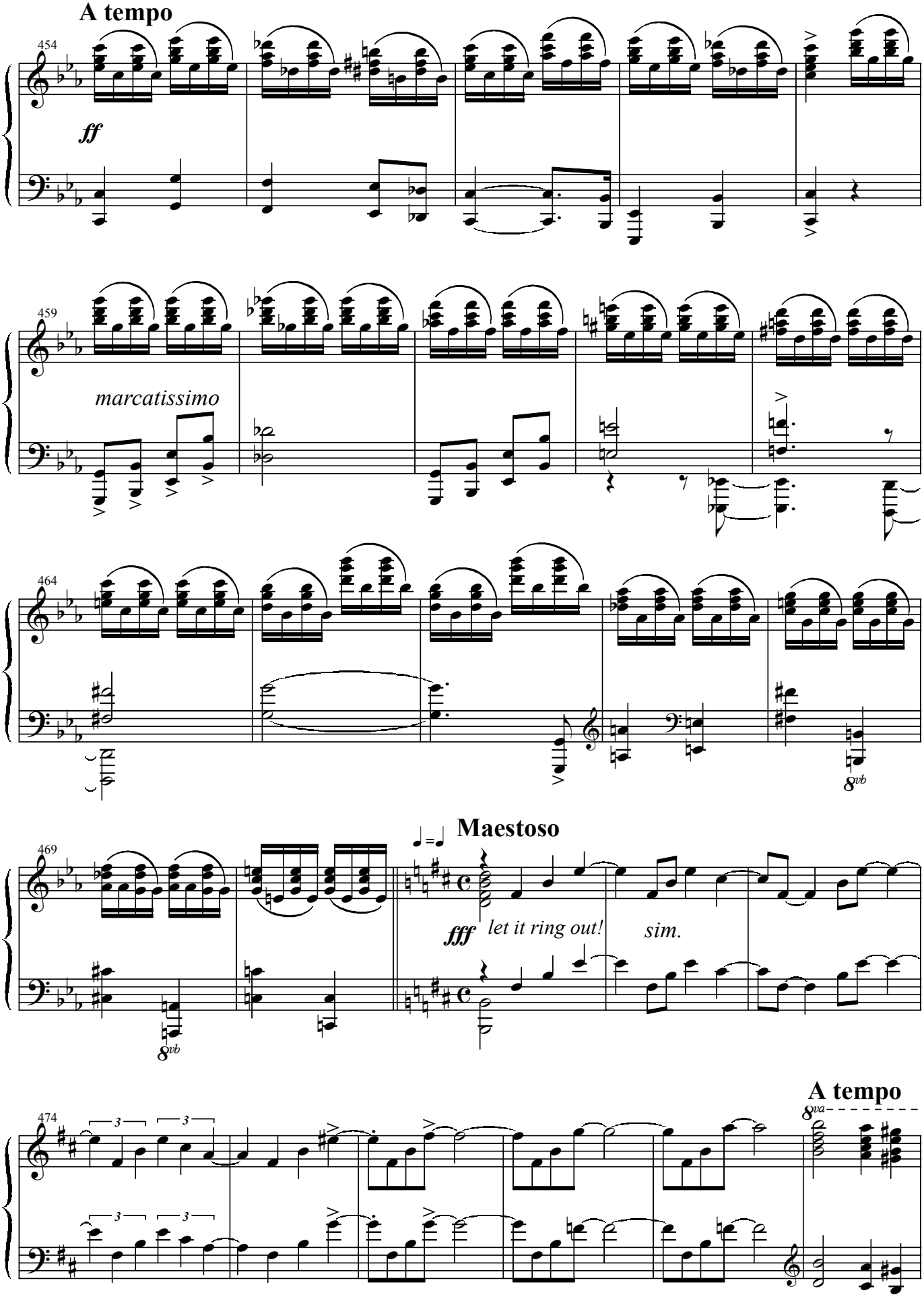
Solo Piano
A tempo
454
ff
459
marcatissimo
464
8vb
Maestoso
469
fff
let it ring out!
sim.
8vb
A tempo
474
8va

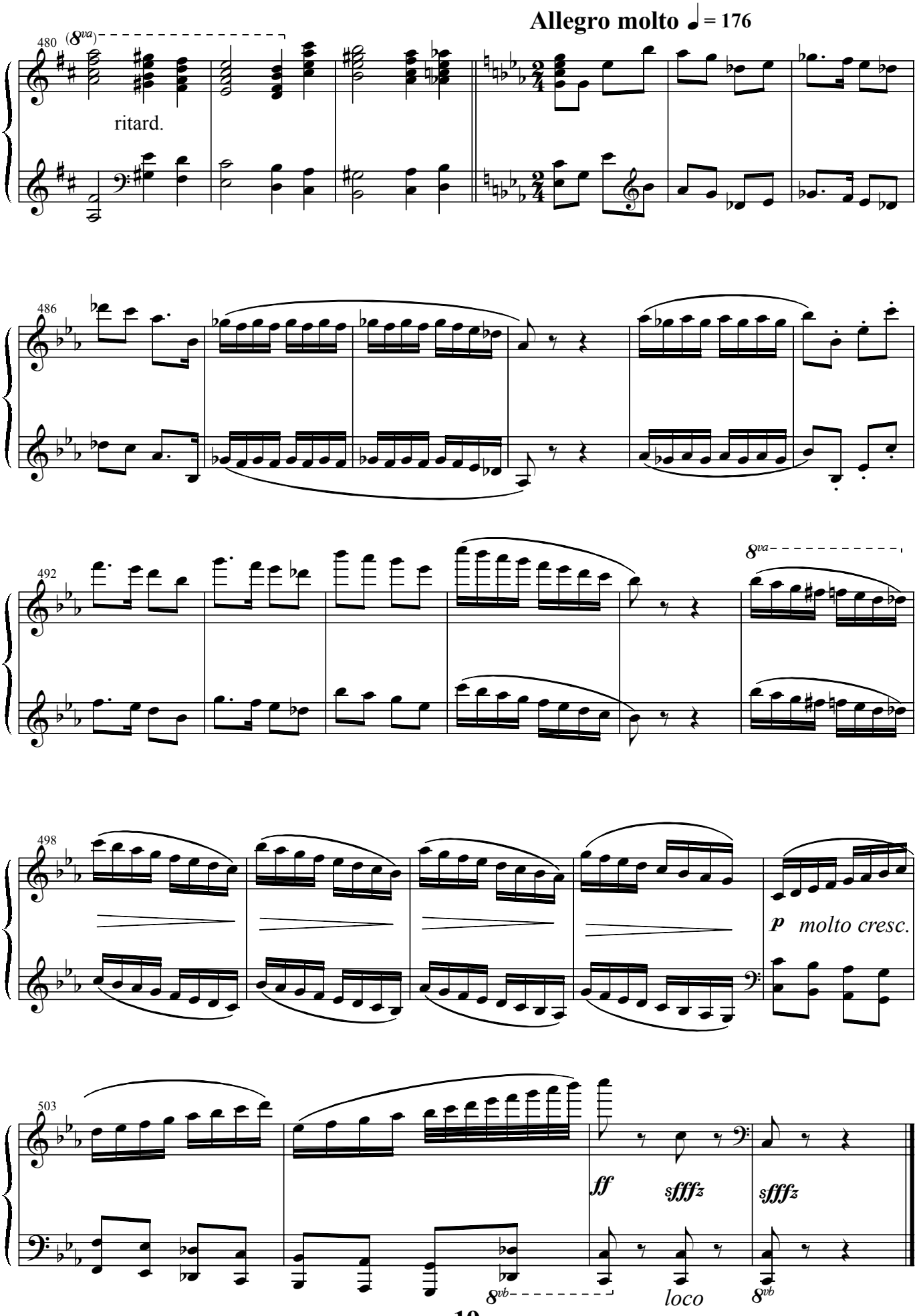
Allegro molto ♩ = 176
480
(8va)
ritard.
486
492
8va
498
p molto cresc.
503
ff
sfffz
sfffz
8vb
loco
8vb