Irving SCHLEIN

Divertimento

for Wind Quartet

POMERON **P**UBLISHING **C**O.
www.pomeronpublishing.com

ISSM - 11

All International Rights Reserved (A.S.C.A.P.)

© 2002 Peter Schlein
© 1986 The Estate of Irving Schlein
© 1950 Irving Schlein

Divertimento for Wind Quartet

I

Irving SCHLEIN
(1905 - 1986)

Con spirito

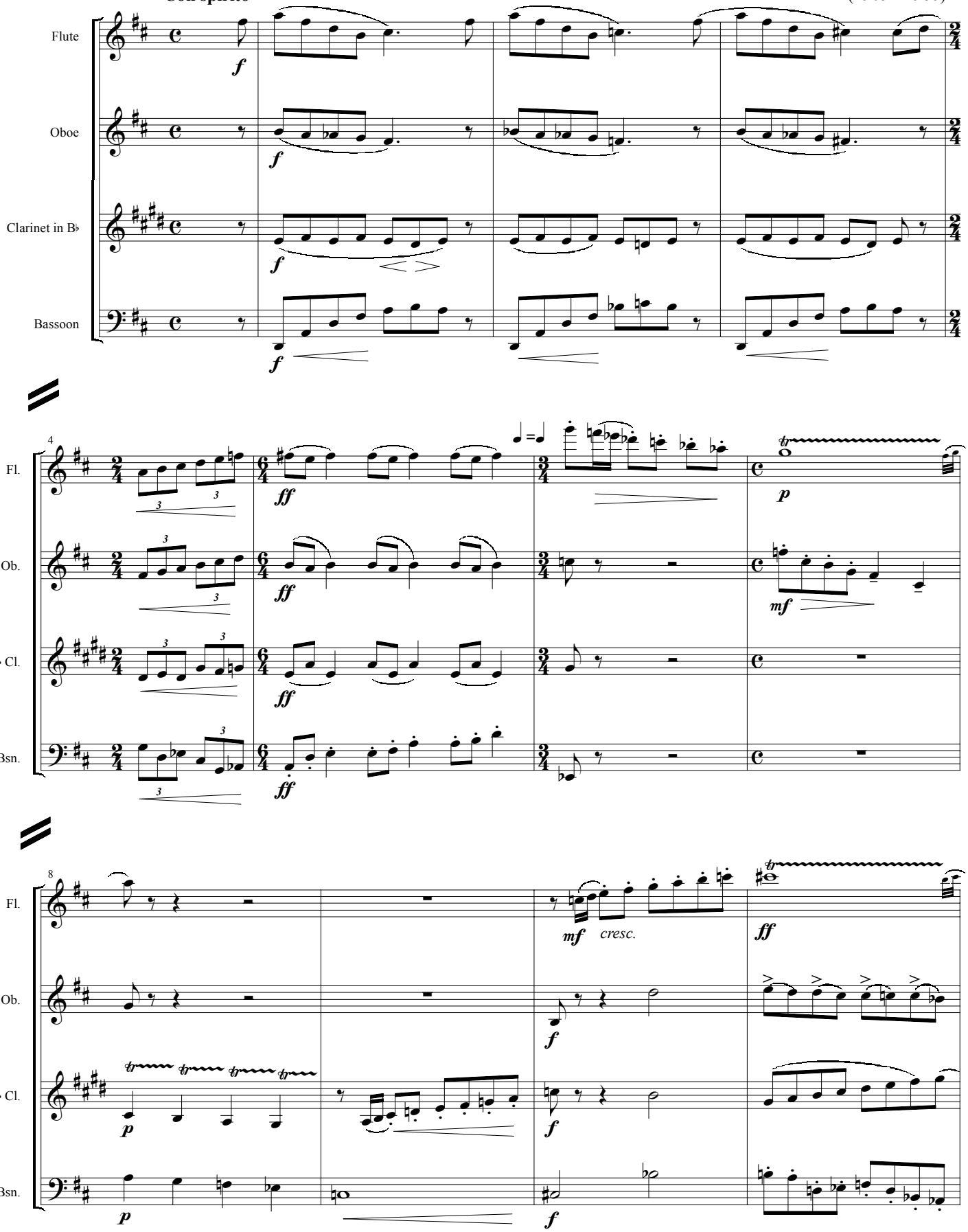

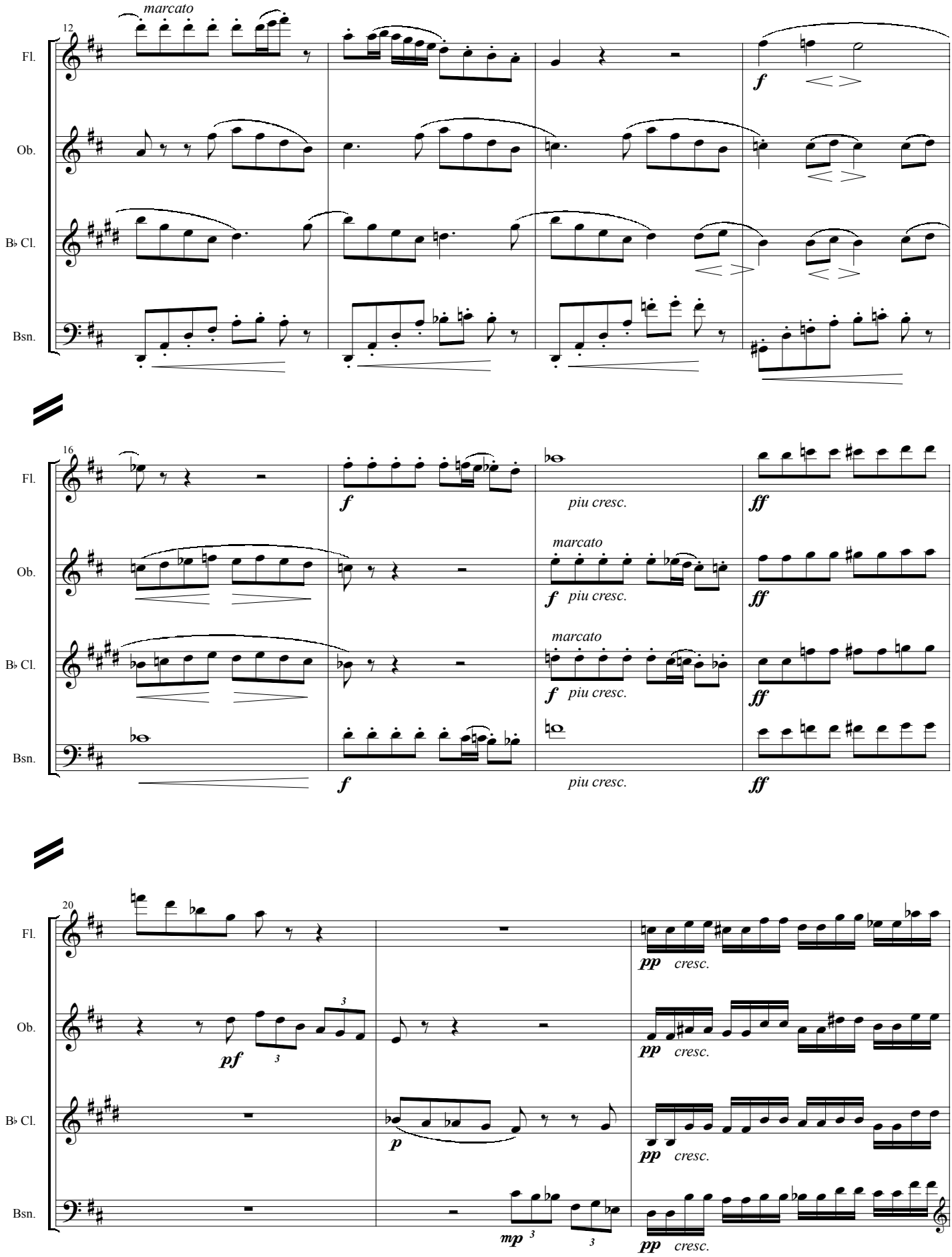
12
marcato
Fl.
Ob.
B♭ Cl.
Bsn.
f
16
piu cresc.
ff
20
pf
p
mp
pp
cresc.

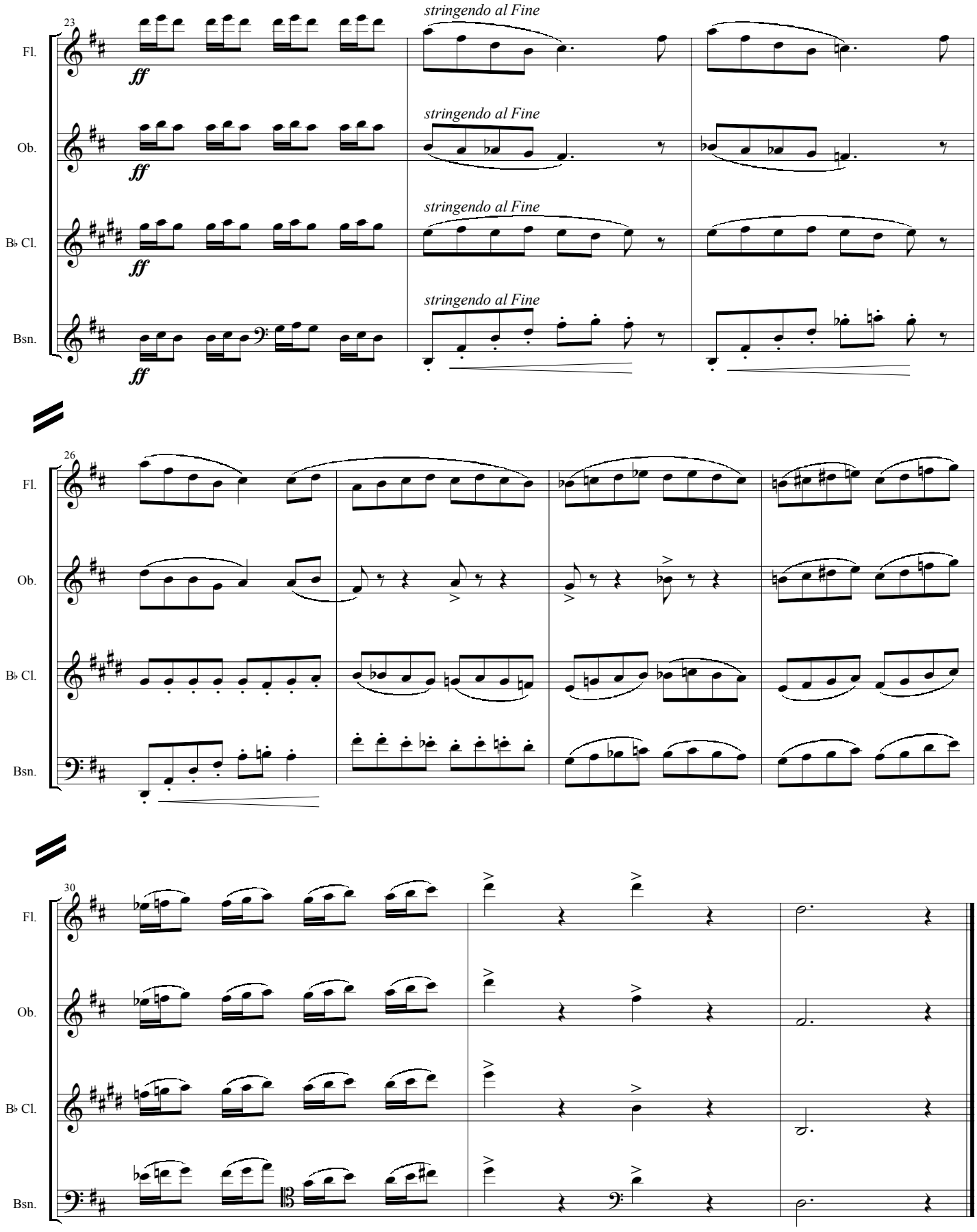
23
stringendo al Fine
Fl.
Ob.
B♭ Cl.
Bsn.
ff
26
30

II

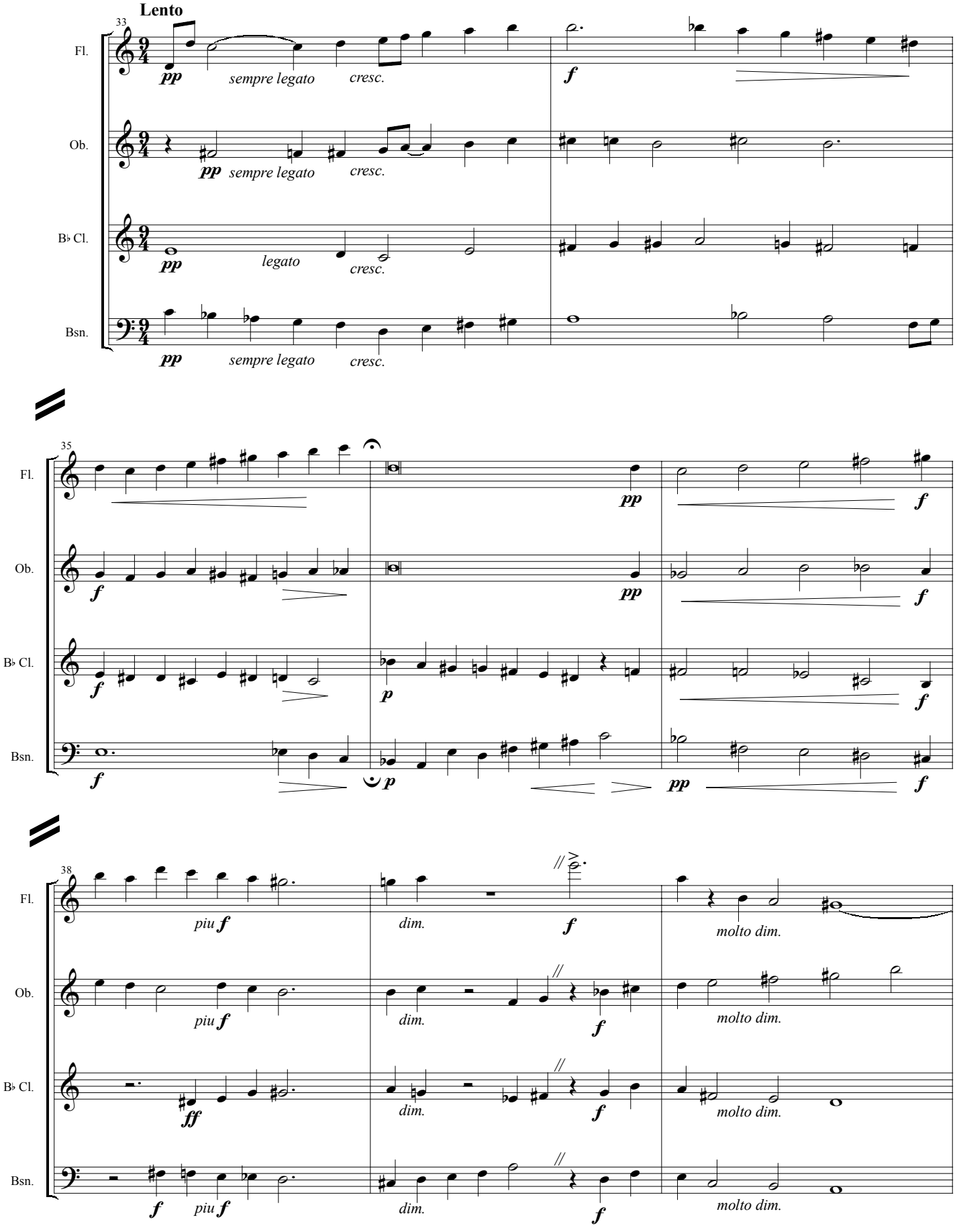
Lento
33
Fl.
Ob.
B♭ Cl.
Bsn.
pp
sempre legato
cresc.
legato
f
35
p
38
piu f
ff
dim.
molto dim.

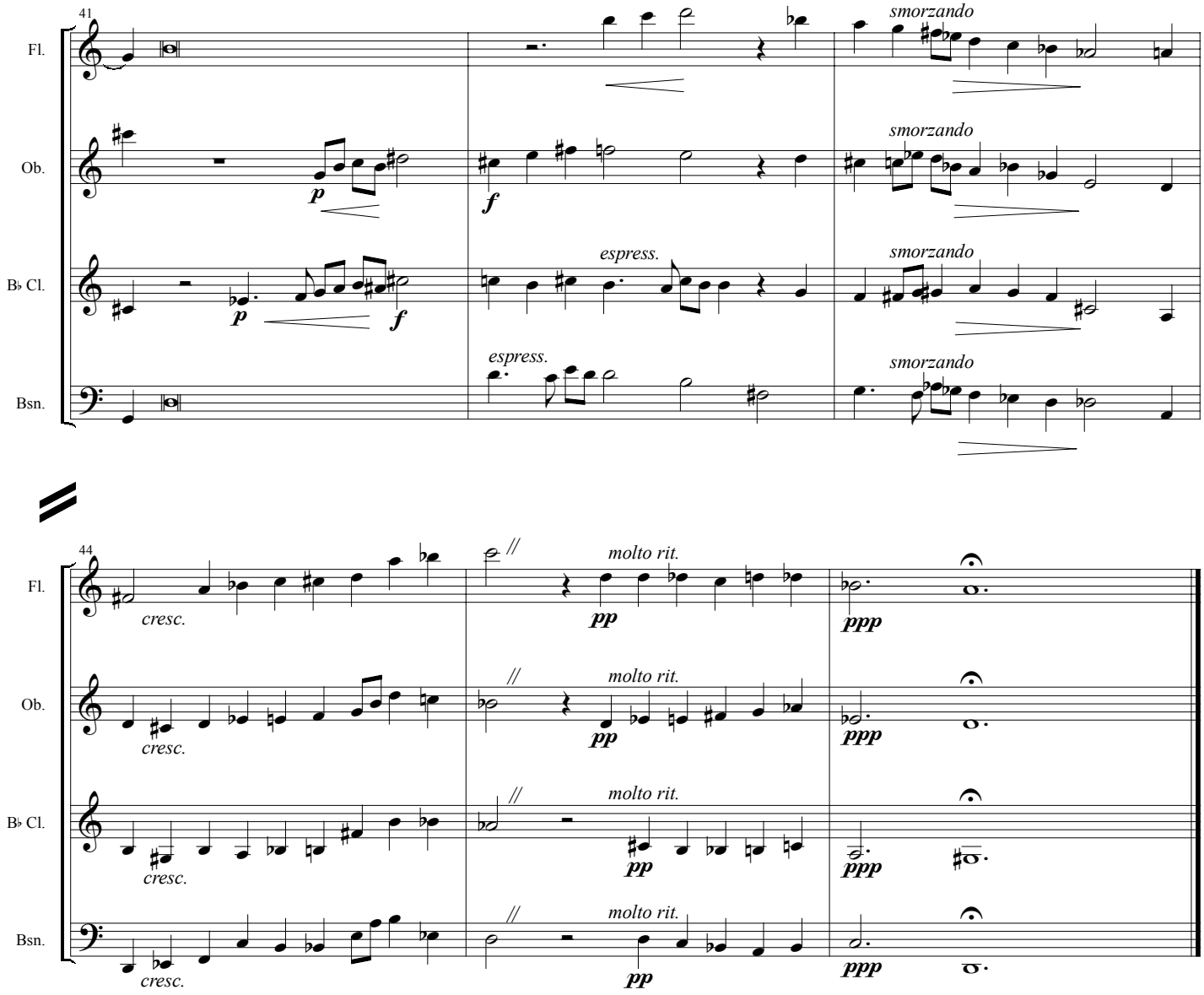
41
Fl.
Ob.
B♭ Cl.
Bsn.
smorzando
smorzando
smorzando
smorzando
espress.
espress.
p
f
p
f
44
cresc.
cresc.
cresc.
cresc.
molto rit.
molto rit.
molto rit.
molto rit.
pp
pp
pp
pp
ppp
ppp
ppp
ppp

III

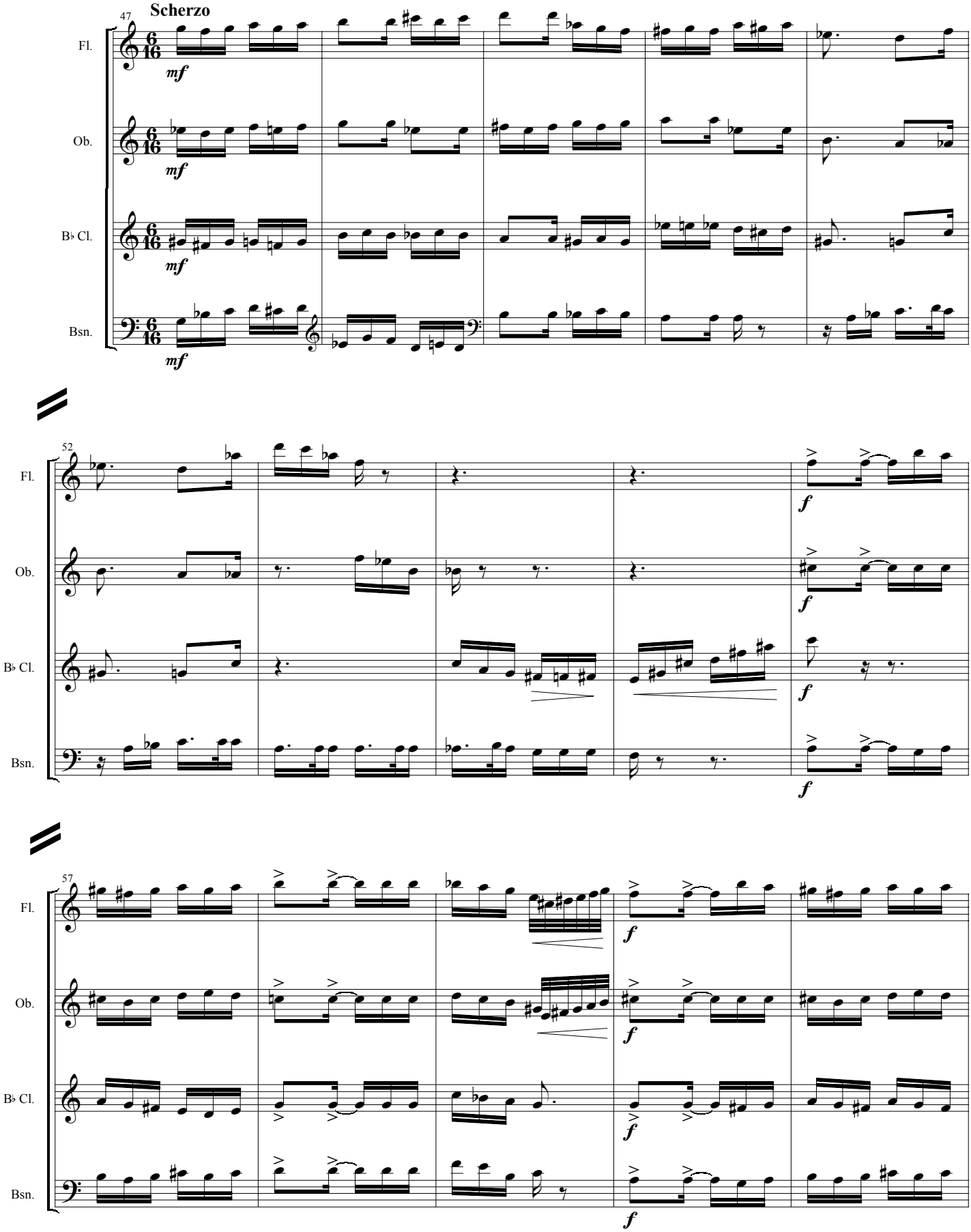

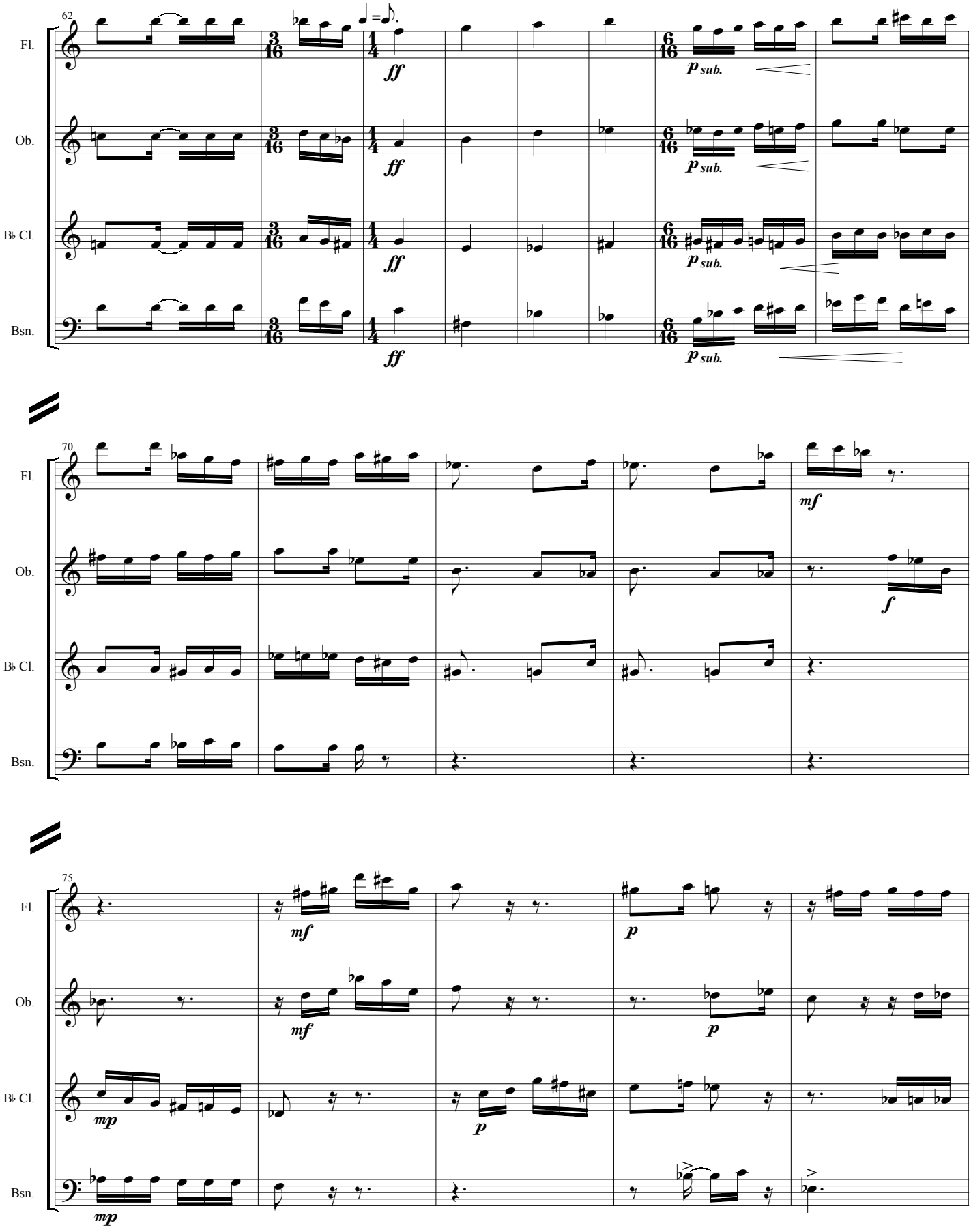
62
Fl.
Ob.
B♭ Cl.
Bsn.
ff
p sub.
70
mf
f
75
mp
p

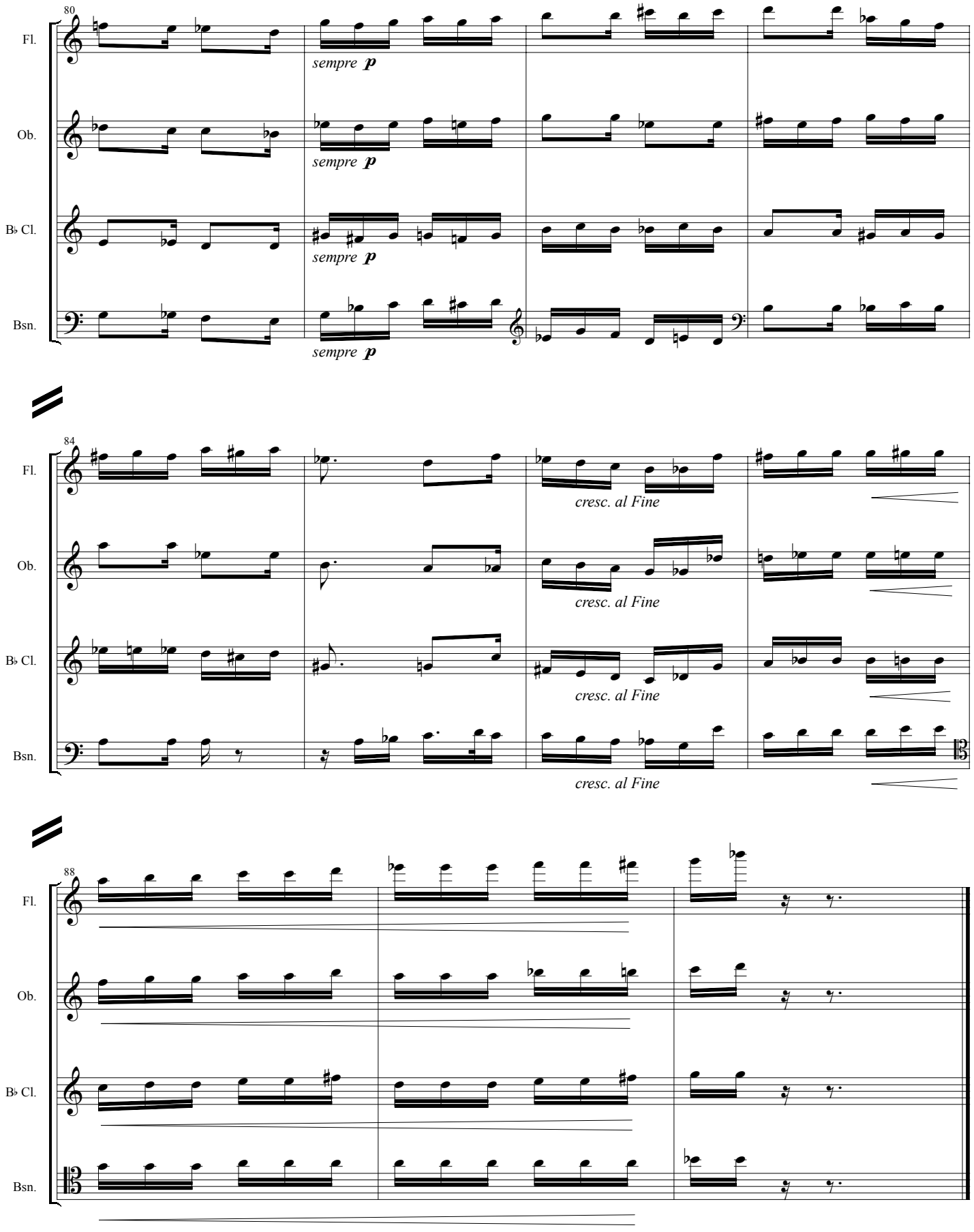
80
Fl.
Ob.
B♭ Cl.
Bsn.
sempre p
sempre p
sempre p
sempre p
84
Fl.
Ob.
B♭ Cl.
Bsn.
cresc. al Fine
cresc. al Fine
cresc. al Fine
cresc. al Fine
88
Fl.
Ob.
B♭ Cl.
Bsn.