Irving SCHLEIN

"Contrasts"

for Oboe, Horn and Strings

POMERON **P**UBLISHING **C**O.
www.pomeronpublishing.com

ISSM - 13

All International Rights Reserved (A.S.C.A.P.)

© 2002 Peter Schlein
© 1986 The Estate of Irving Schlein
© 1941 Irving Schlein

"Contrasts" for Oboe, Horn and Strings

Irving SCHLEIN
(1905 - 1986)

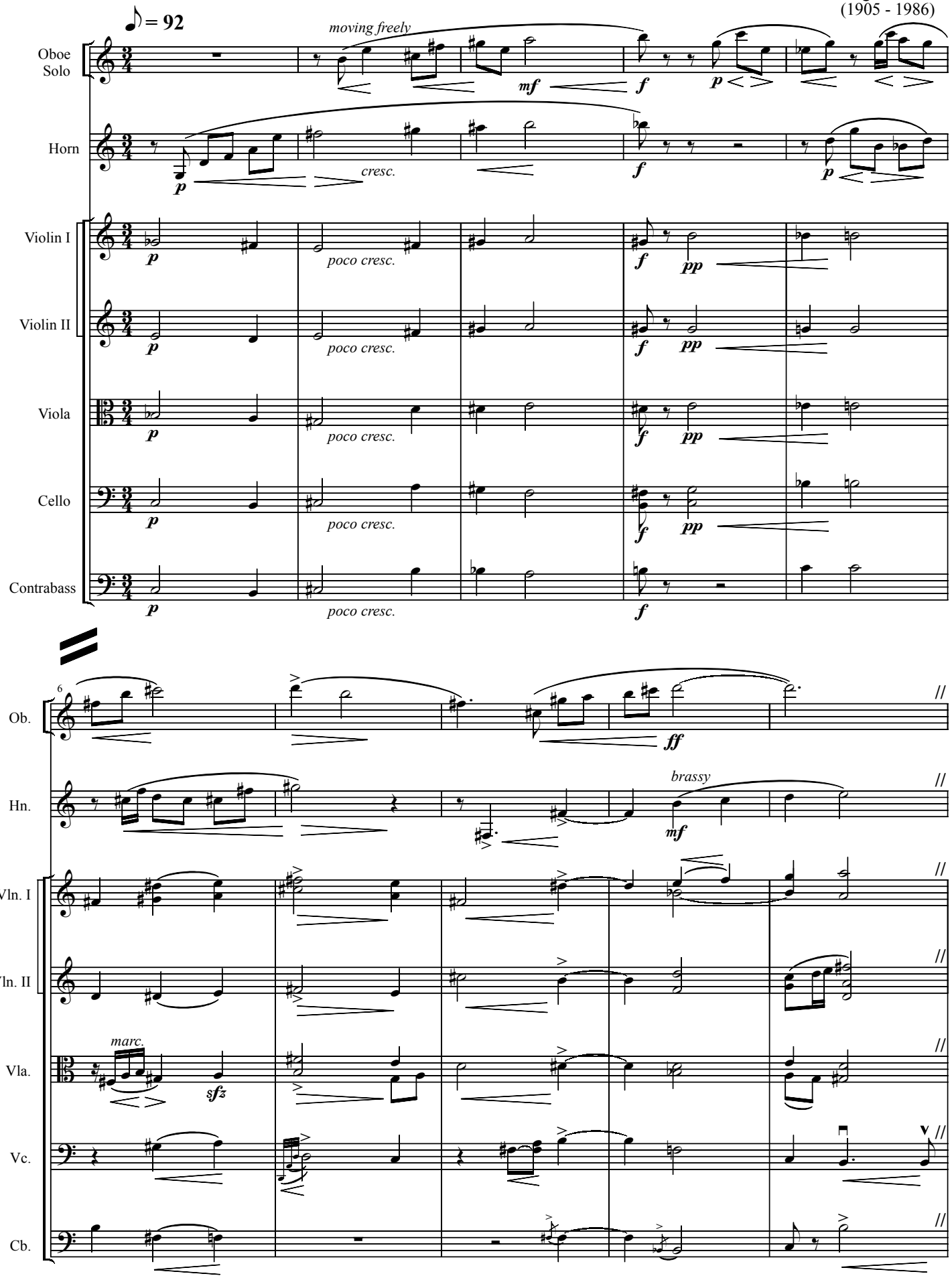

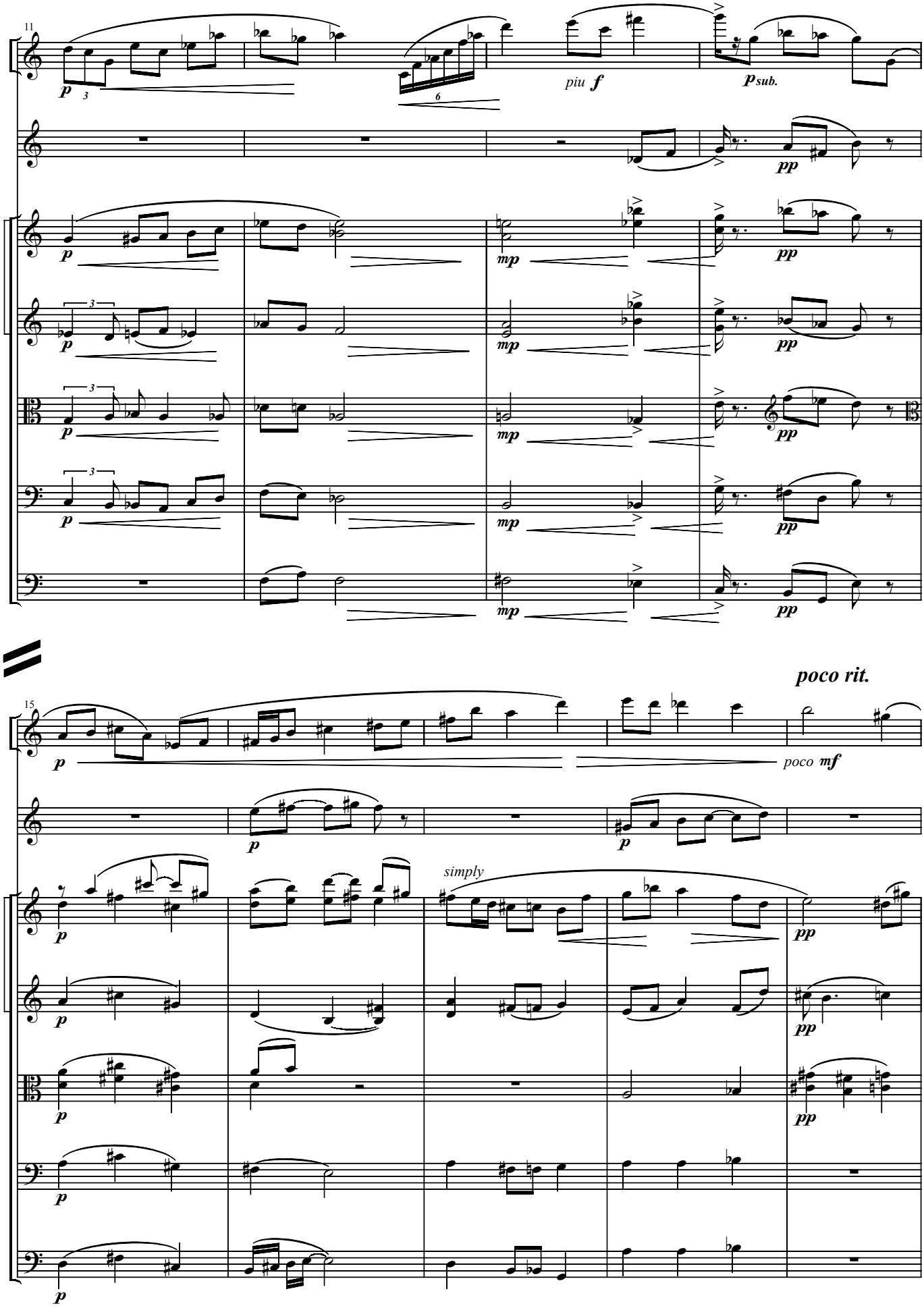
11
Ob.
Hn.
Vln. I
Vln. II
Vla.
Vc.
Cb.
piu f
p sub.
poco rit.
15
poco mf
simply

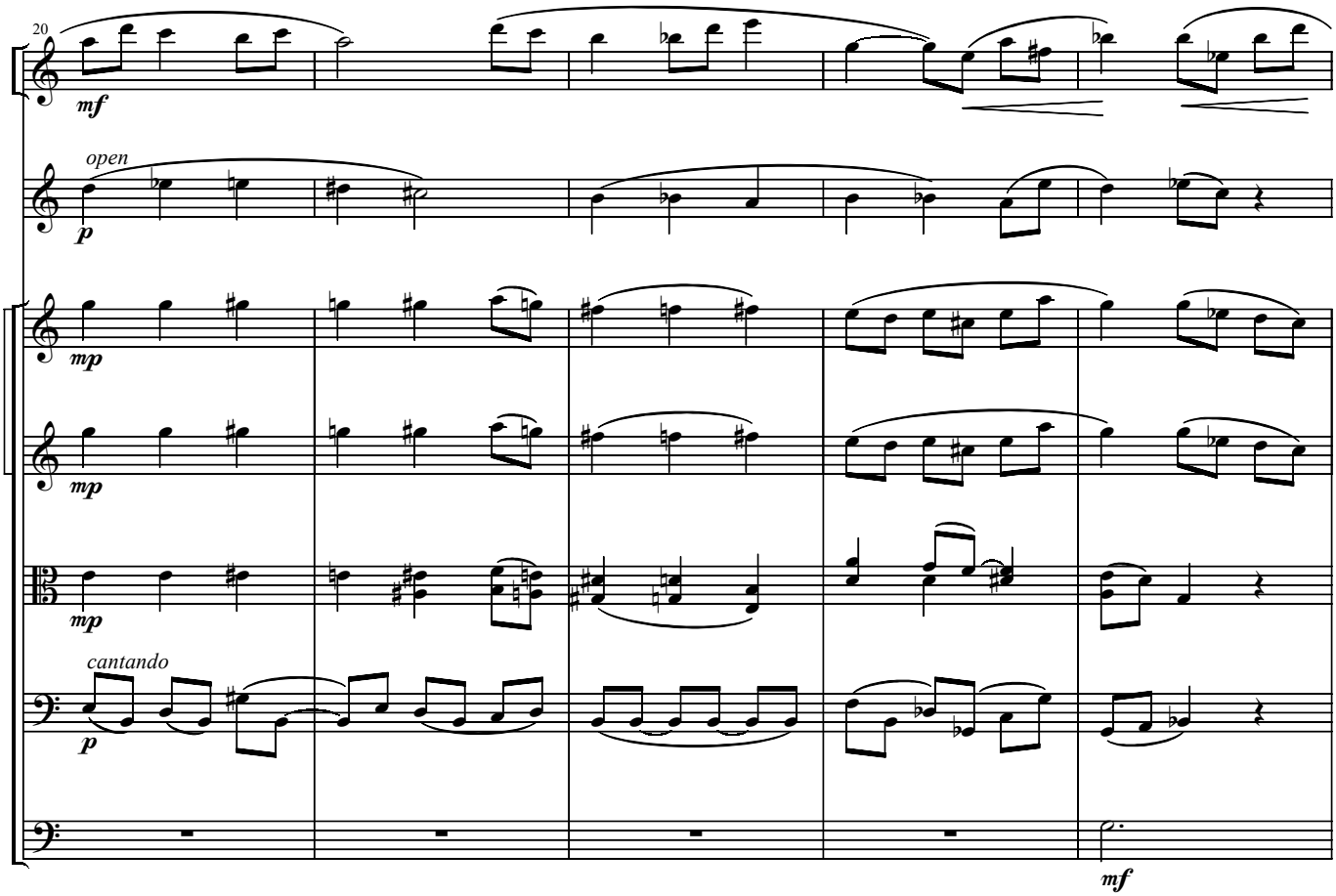
20
Ob.
mf
Hn.
open
p
Vln. I
mp
Vln. II
mp
Vla.
mp
Vc.
cantando
p
Cb.
mf

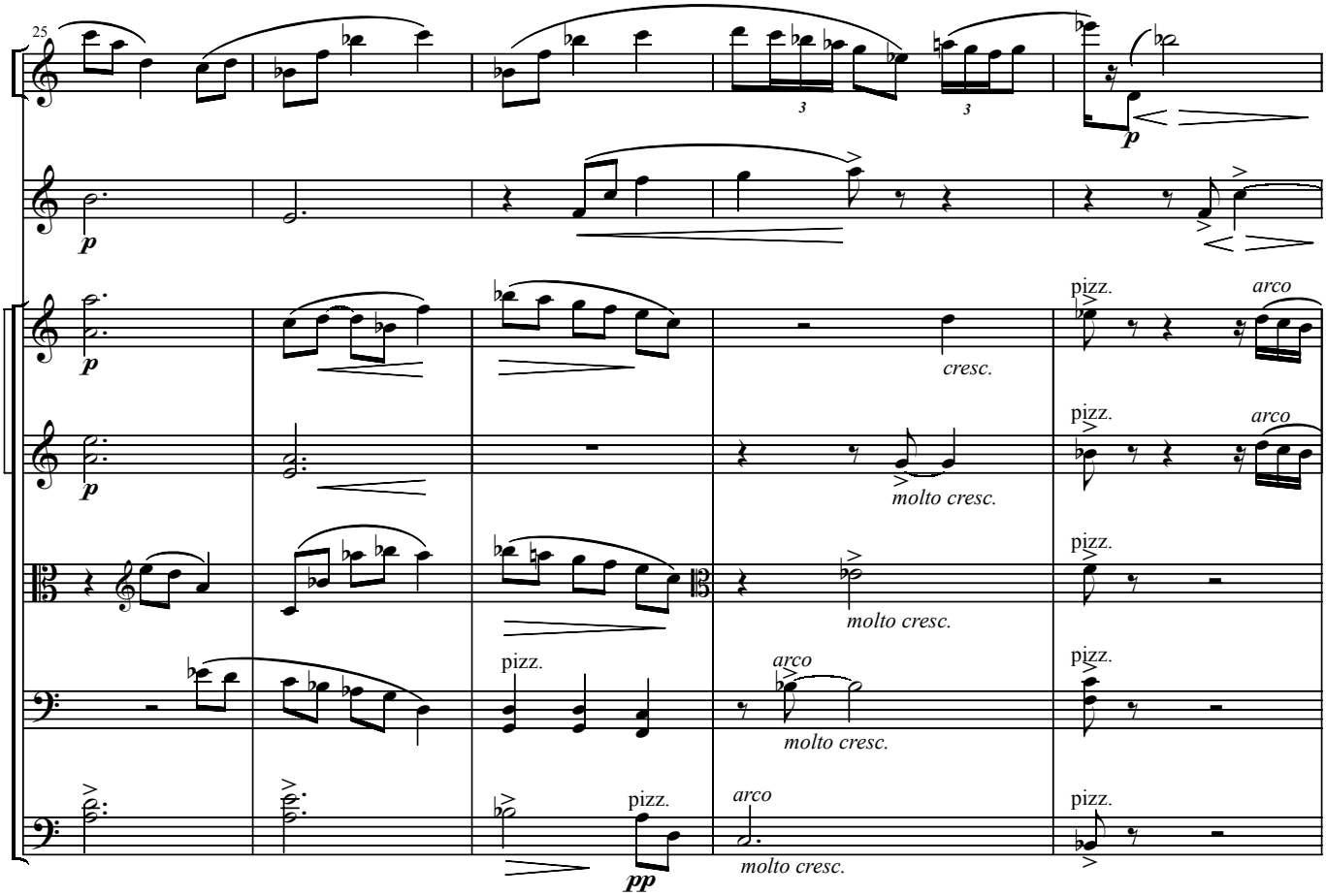
25
Ob.
3
3
p
Hn.
p
Vln. I
p
cresc.
pizz.
arco
Vln. II
p
molto cresc.
pizz.
arco
Vla.
molto cresc.
pizz.
Vc.
pizz.
arco
molto cresc.
pizz.
Cb.
pizz.
pp
arco
molto cresc.
pizz.

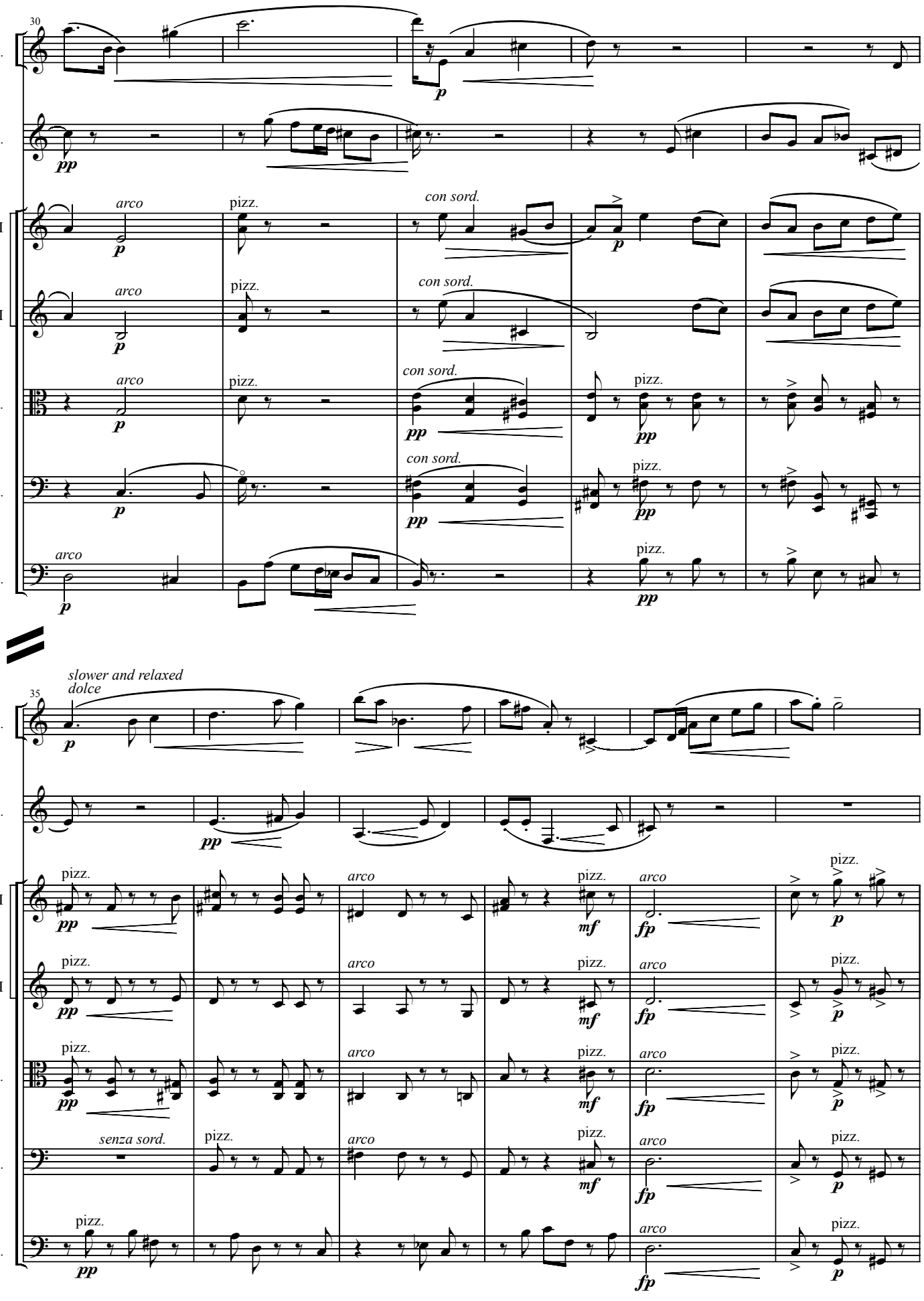
30
Ob.
Hn.
Vln. I
Vln. II
Vla.
Vc.
Cb.
arco
pizz.
con sord.
35
slower and relaxed
dolce
senza sord.

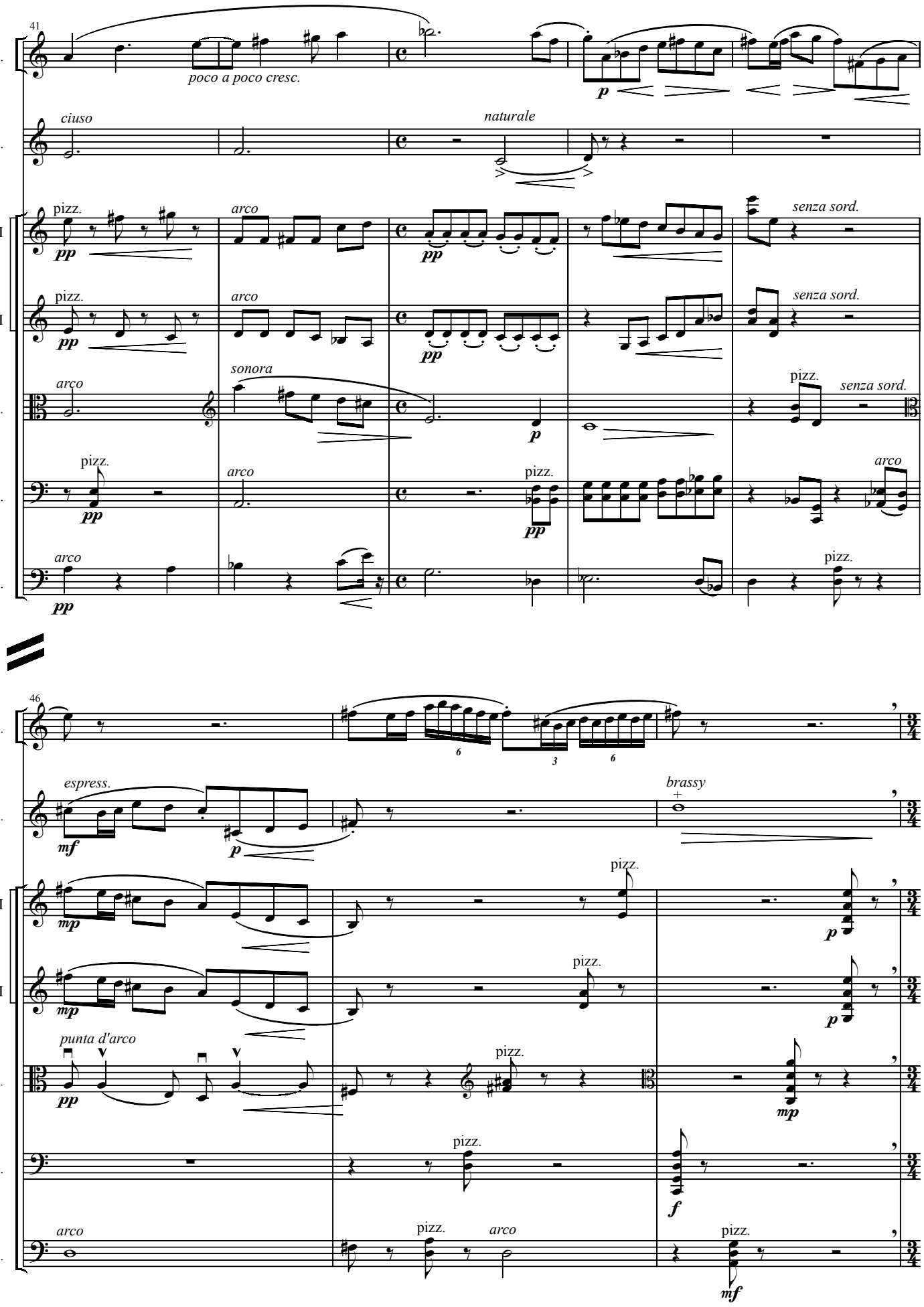
41
Ob.
poco a poco cresc.
p
Hn.
ciuso
naturale
Vln. I
pizz.
pp
arco
senza sord.
Vln. II
Vla.
sonora
p
Vc.
Cb.
46
espress.
mf
brassy
mp
punta d'arco
f
mf

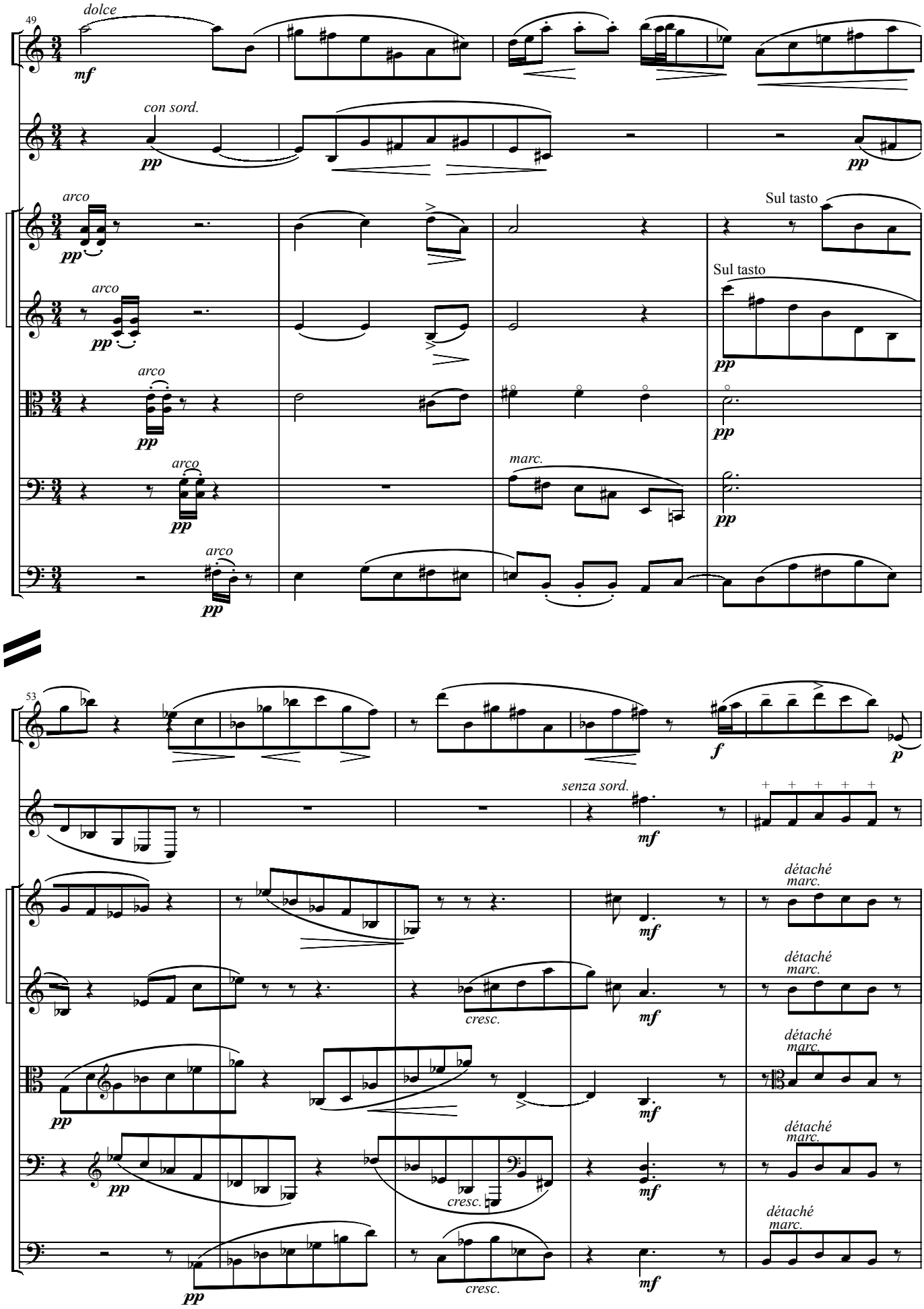
49
dolce
mf
Ob.
con sord.
pp
Hn.
arco
pp
Vln. I
Sul tasto
Vln. II
Sul tasto
Vla.
Vc.
marc.
Cb.
53
f
p
senza sord.
détaché
marc.
cresc.

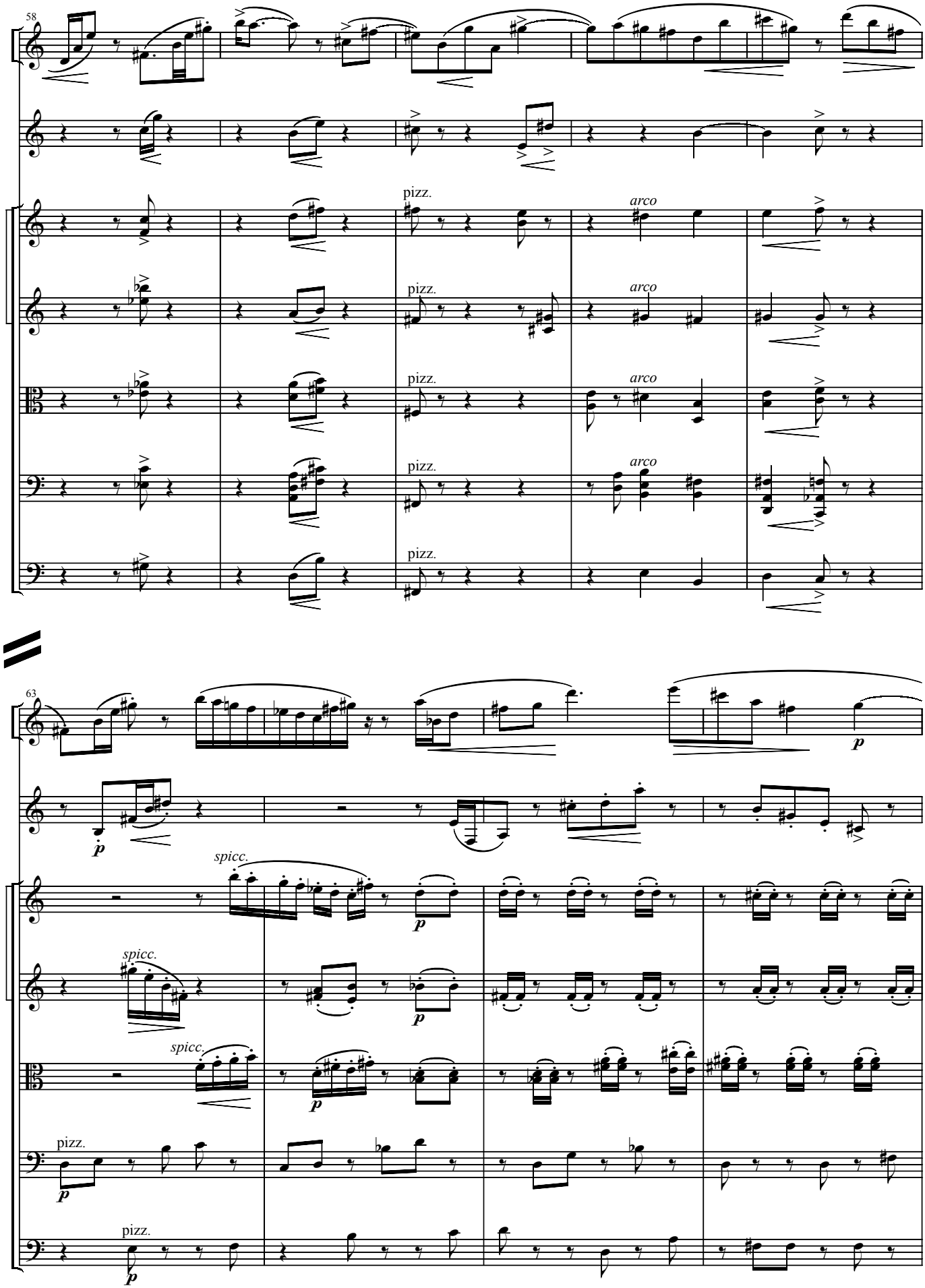
58
Ob.
Hn.
Vln. I
Vln. II
Vla.
Vc.
Cb.
pizz.
arco
63
spicc.
p

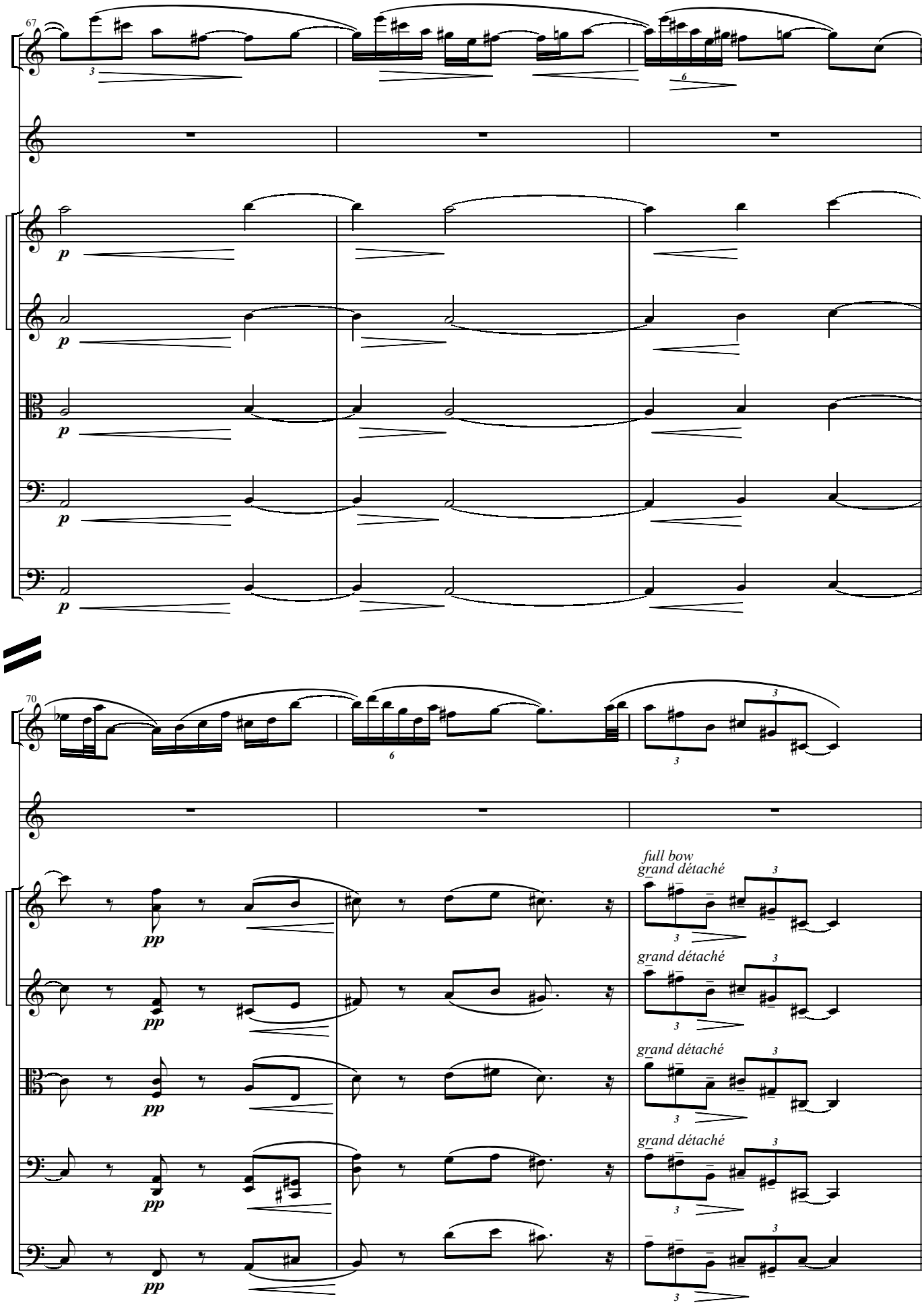
67
Ob.
Hn.
Vln. I
Vln. II
Vla.
Vc.
Cb.
p
70
pp
full bow
grand détaché

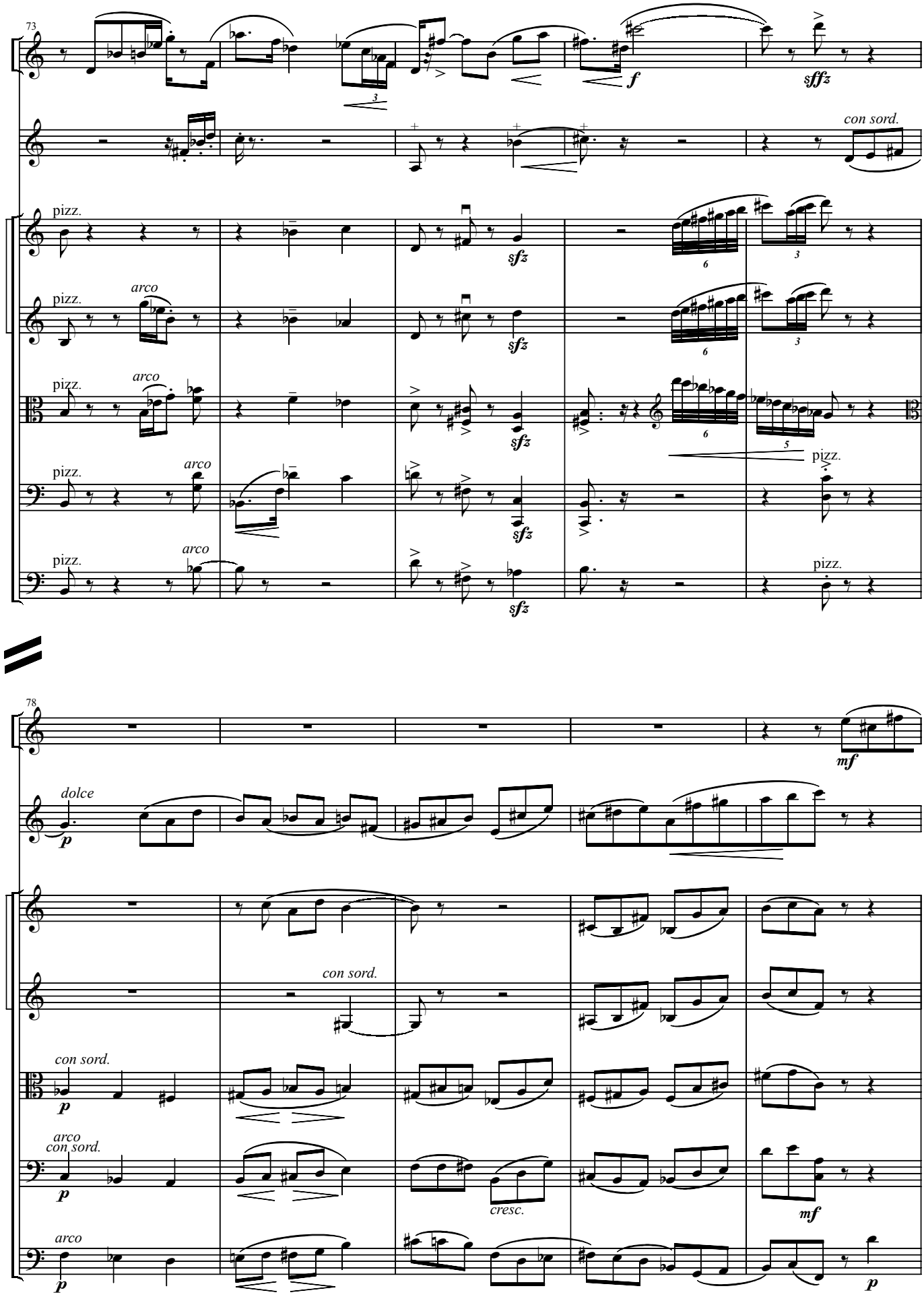
73
Ob.
Hn.
Vln. I
Vln. II
Vla.
Vc.
Cb.
pizz.
arco
con sord.
dolce
cresc.
78

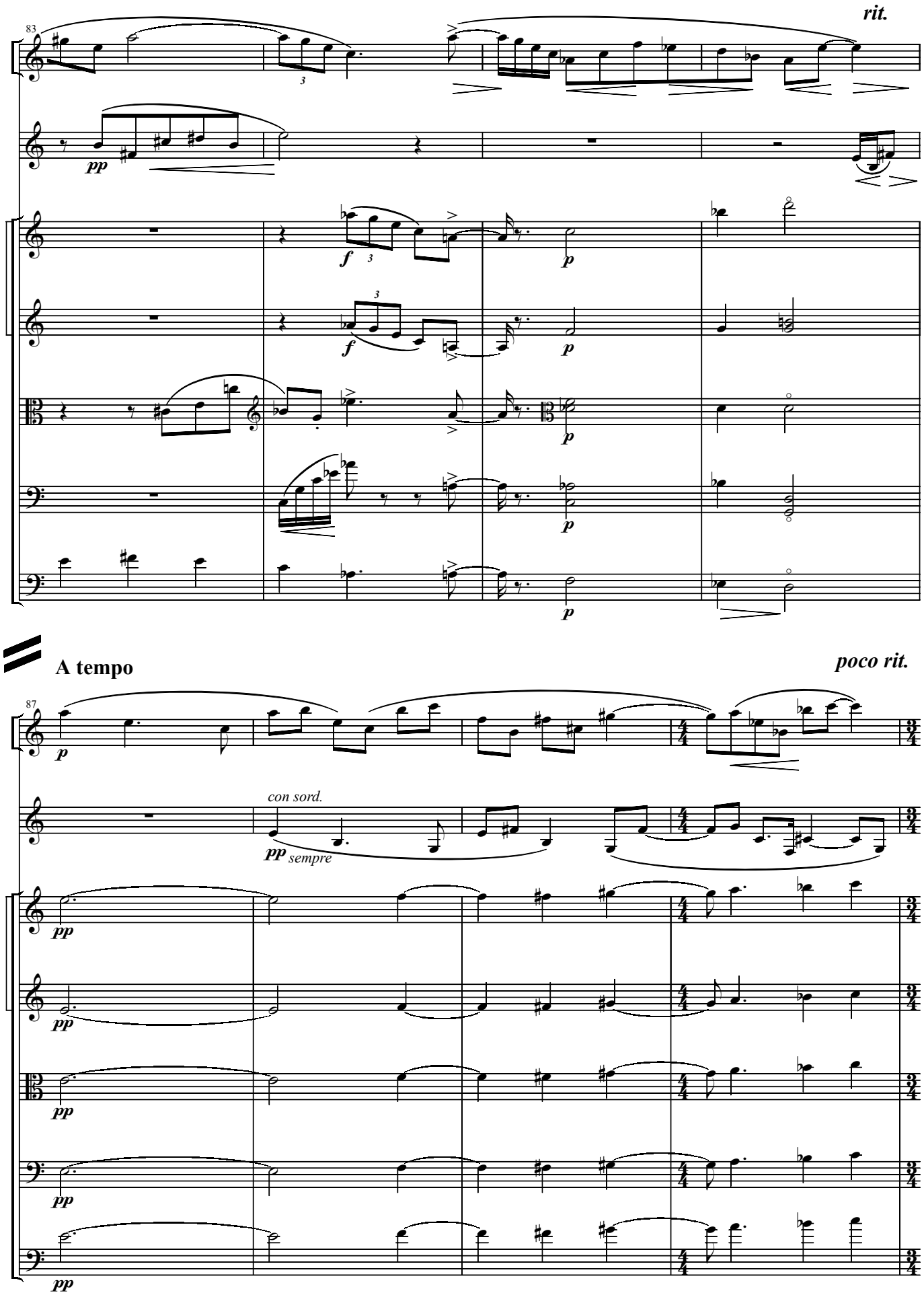
rit.
83
Ob.
Hn.
pp
Vln. I
Vln. II
Vla.
Vc.
Cb.
f
p
A tempo
poco rit.
87
con sord.
pp sempre

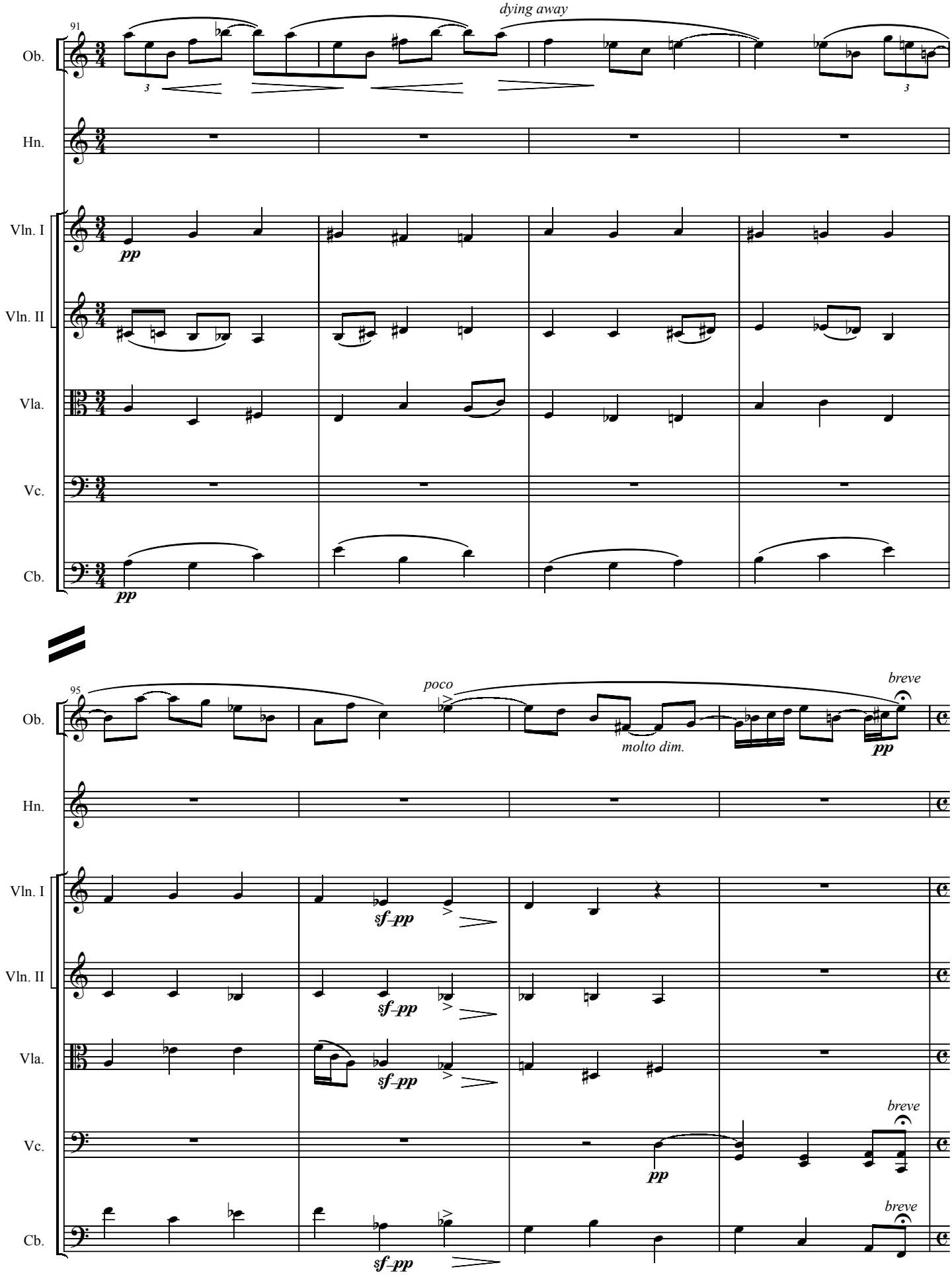
91
dying away
Ob.
Hn.
Vln. I
Vln. II
Vla.
Vc.
Cb.
pp
95
poco
molto dim.
breve
sf–pp
attacca!!

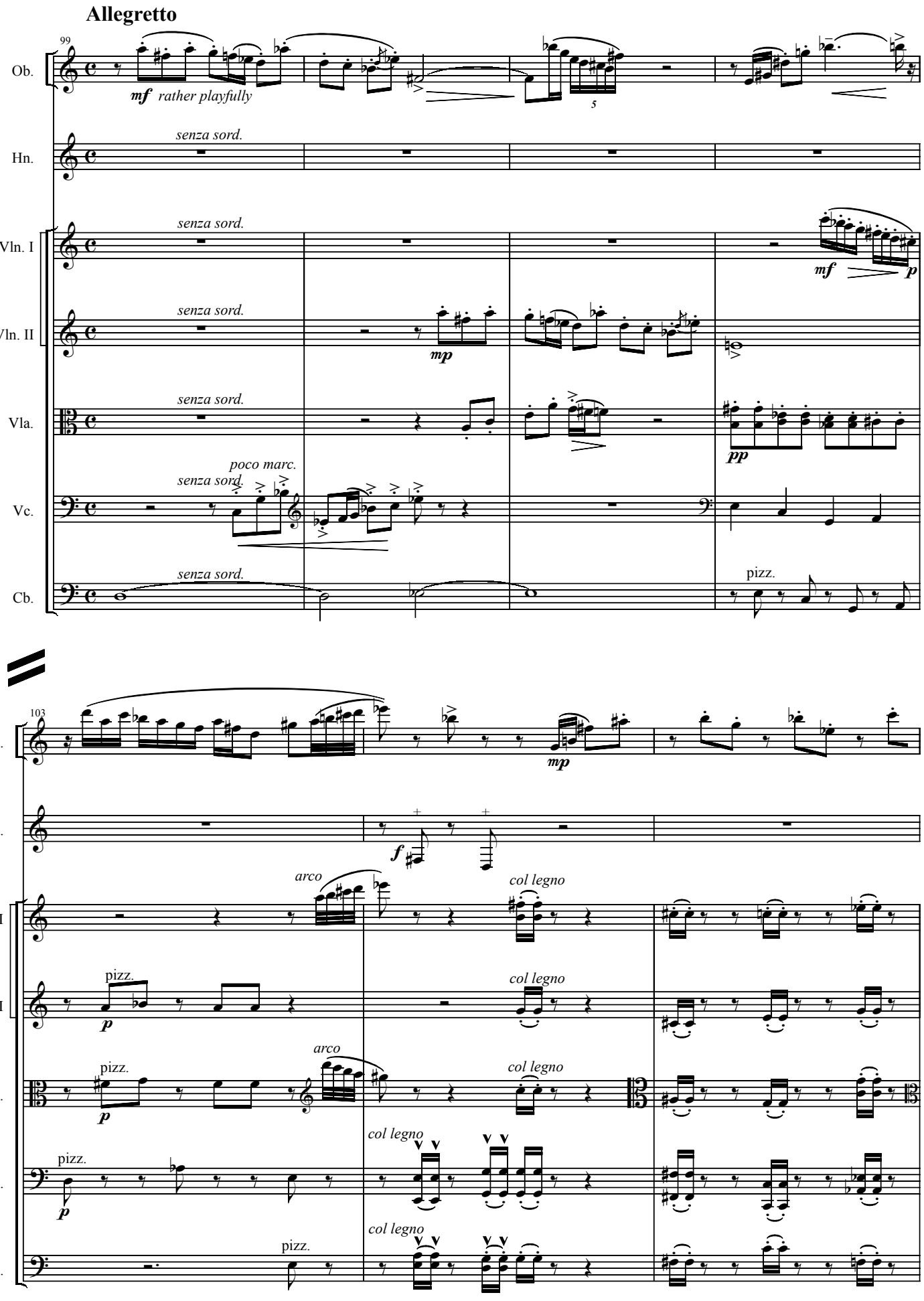
Allegretto
99
Ob.
mf rather playfully
Hn.
senza sord.
Vln. I
Vln. II
Vla.
Vc.
Cb.
mp
pp
poco marc.
pizz.
103
f
arco
col legno

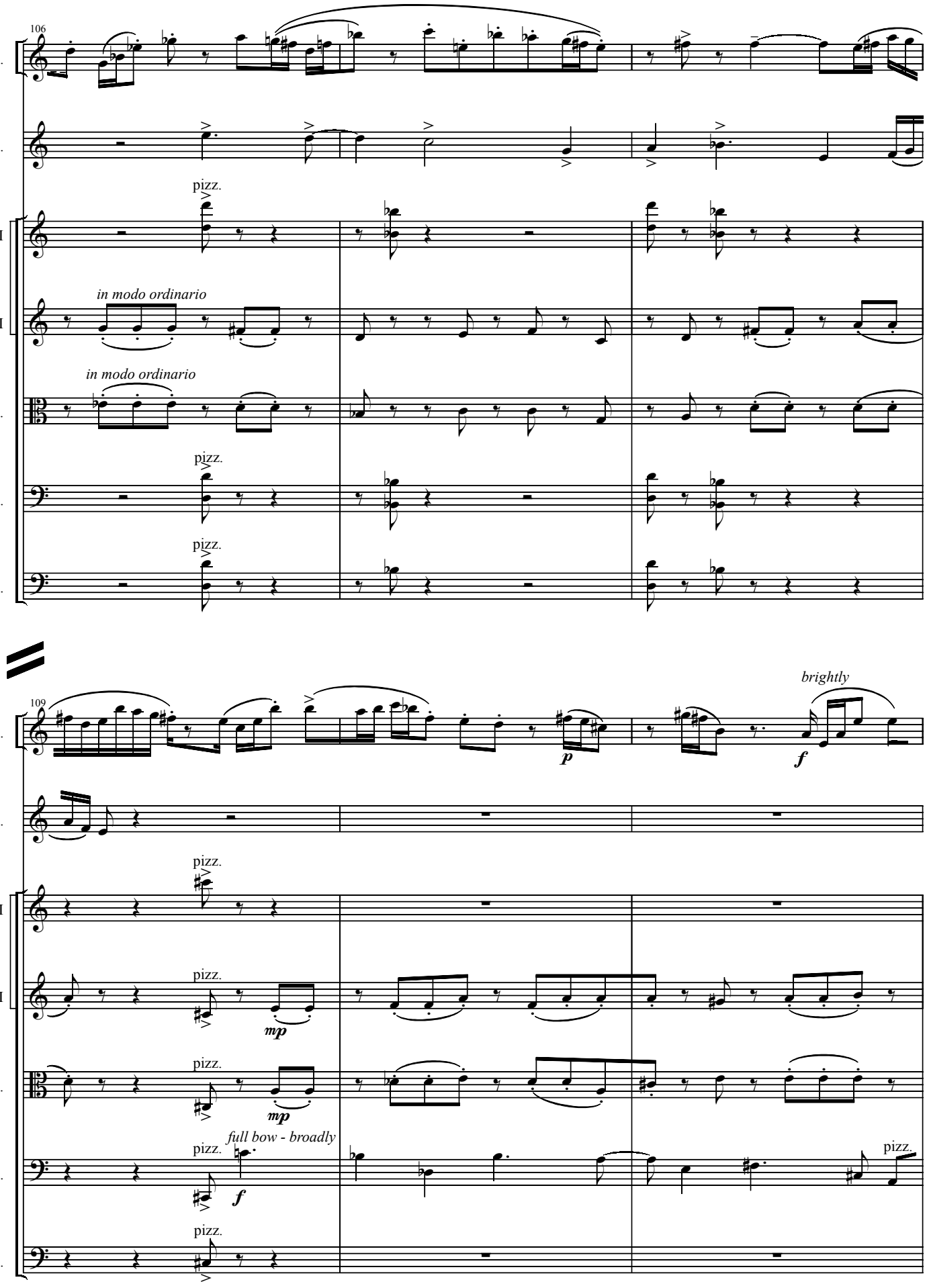
106
Ob.
Hn.
pizz.
Vln. I
in modo ordinario
Vln. II
in modo ordinario
Vla.
pizz.
Vc.
pizz.
Cb.
109
brightly
p
f
Ob.
Hn.
pizz.
Vln. I
pizz.
mp
Vln. II
pizz.
mp
Vla.
full bow - broadly
pizz.
f
Vc.
pizz.
pizz.
Cb.

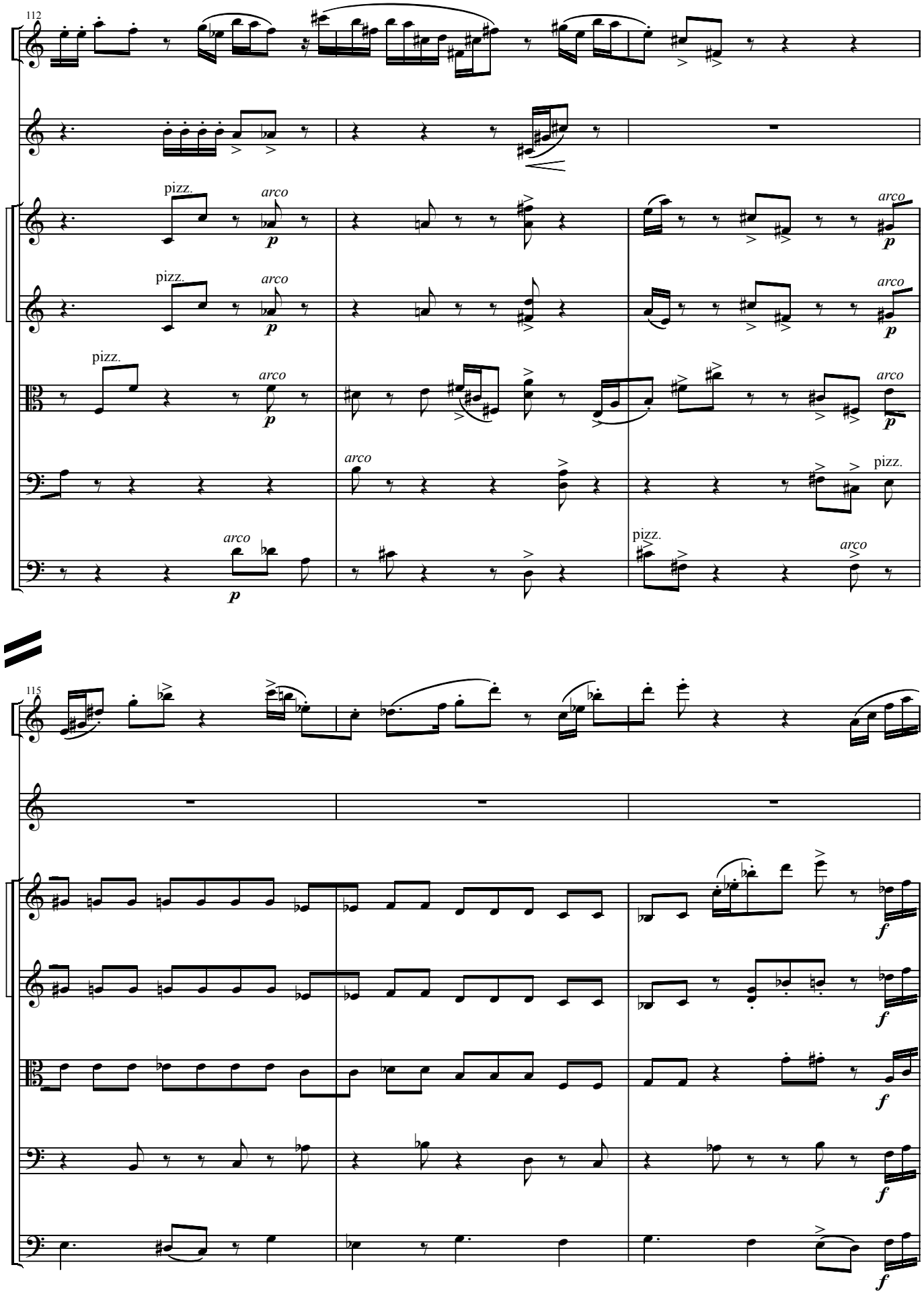
112
Ob.
Hn.
Vln. I
Vln. II
Vla.
Vc.
Cb.
pizz.
arco
p
115
f

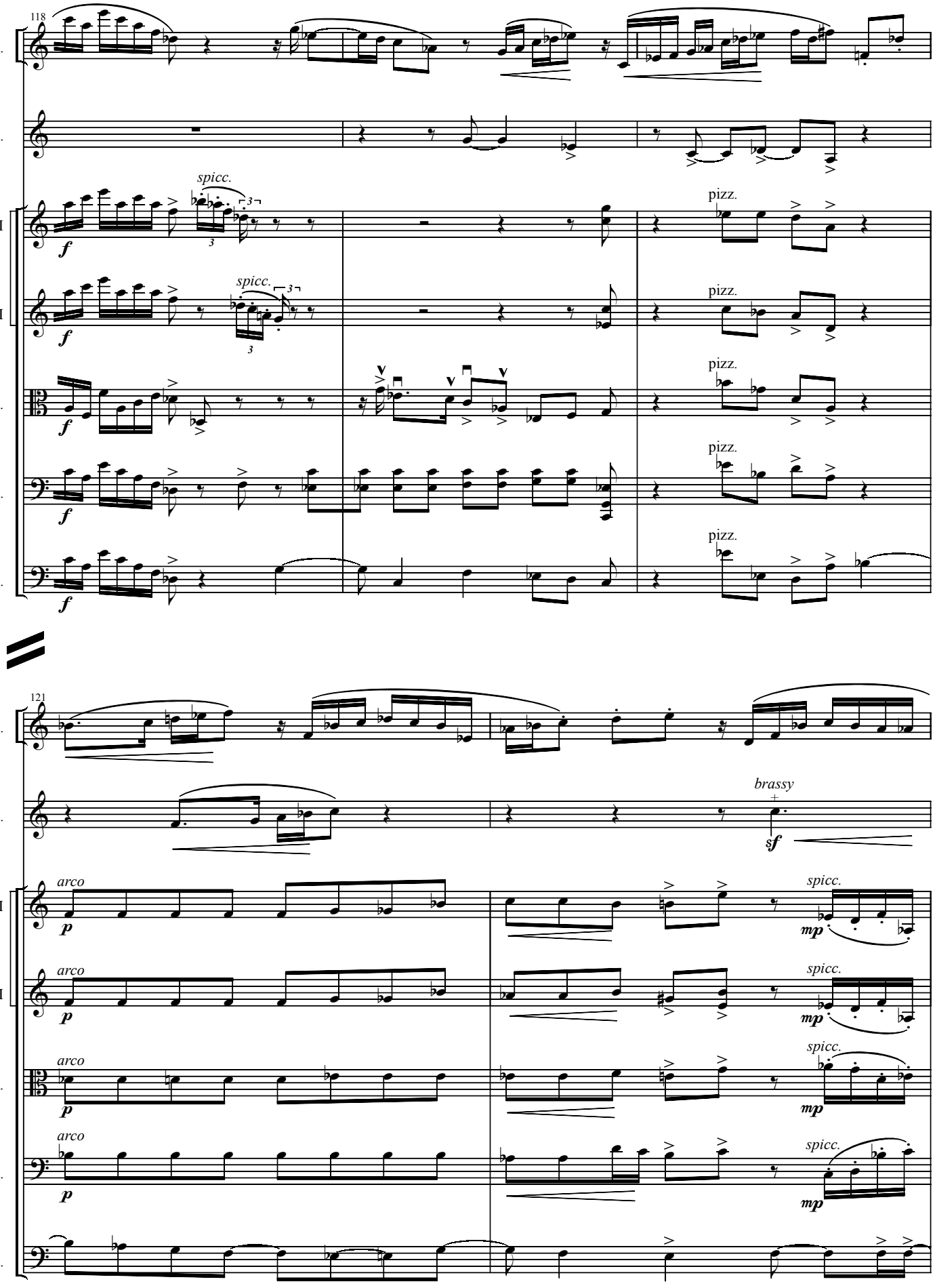
118
Ob.
Hn.
Vln. I
Vln. II
Vla.
Vc.
Cb.
spicc.
pizz.
121
brassy
arco
spicc.

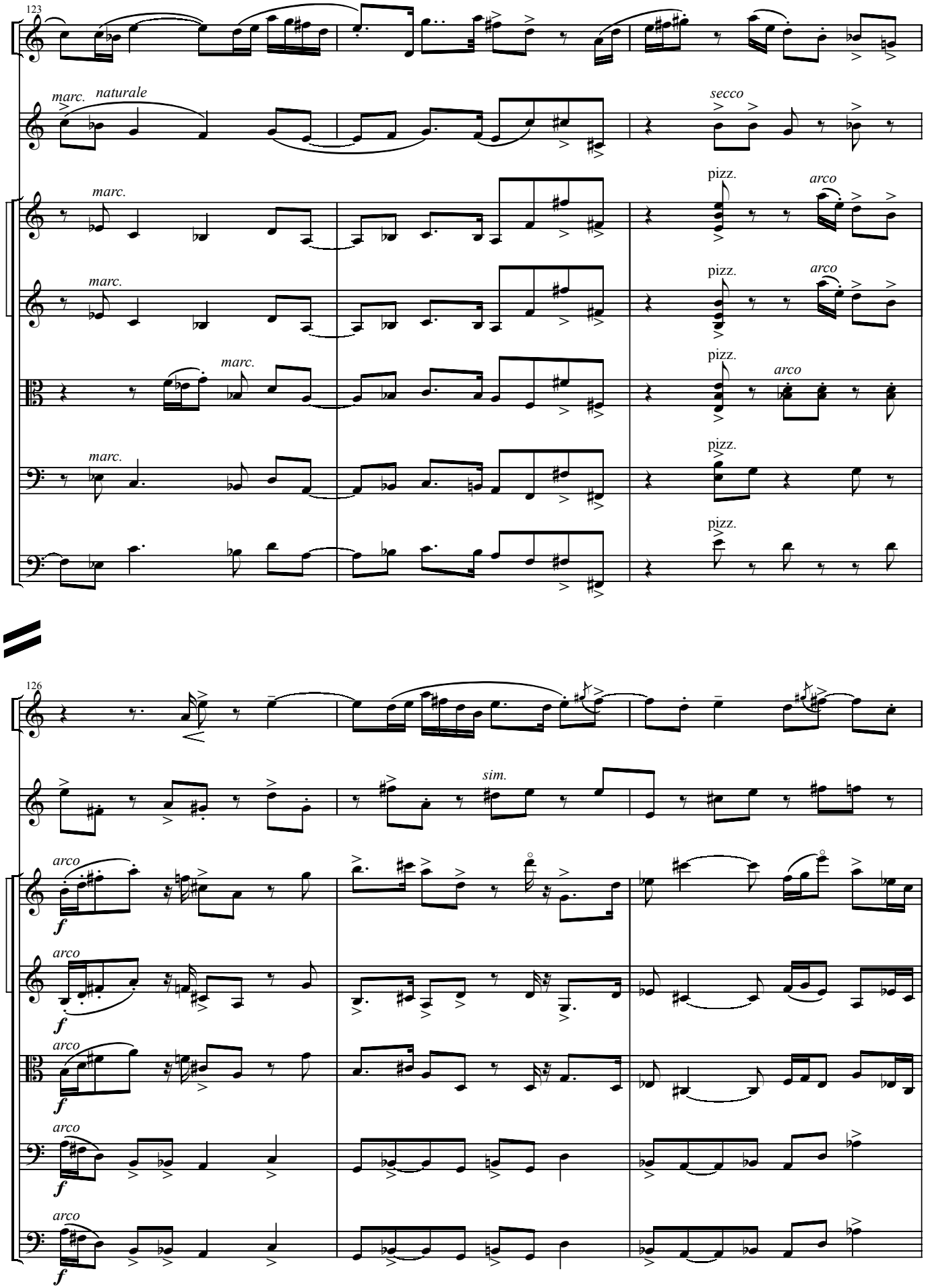
123
Ob.
Hn.
Vln. I
Vln. II
Vla.
Vc.
Cb.
marc.
naturale
secco
pizz.
arco
126
sim.
arco
f

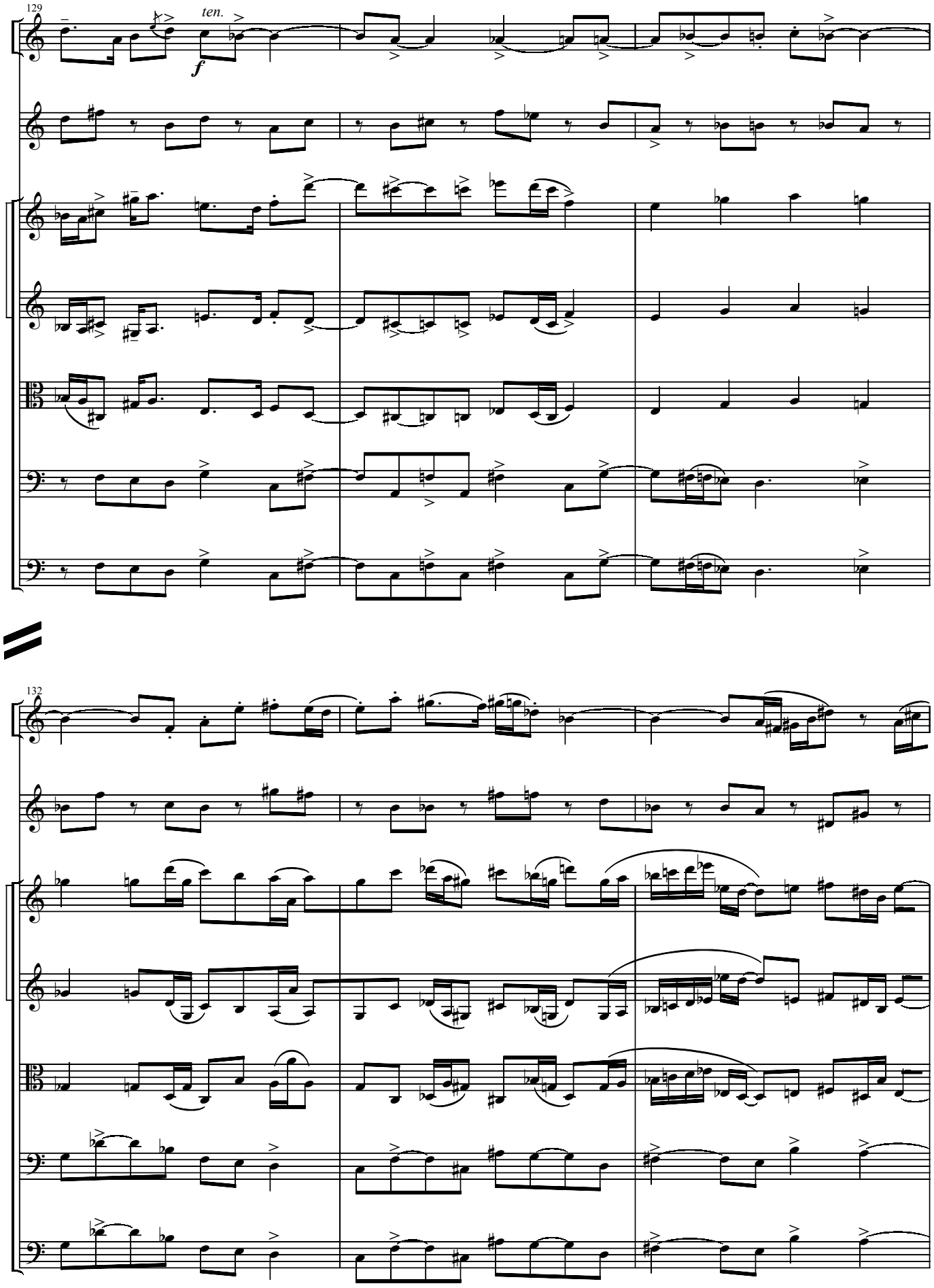
129
ten.
f
Ob.
Hn.
Vln. I
Vln. II
Vla.
Vc.
Cb.
132
Ob.
Hn.
Vln. I
Vln. II
Vla.
Vc.
Cb.

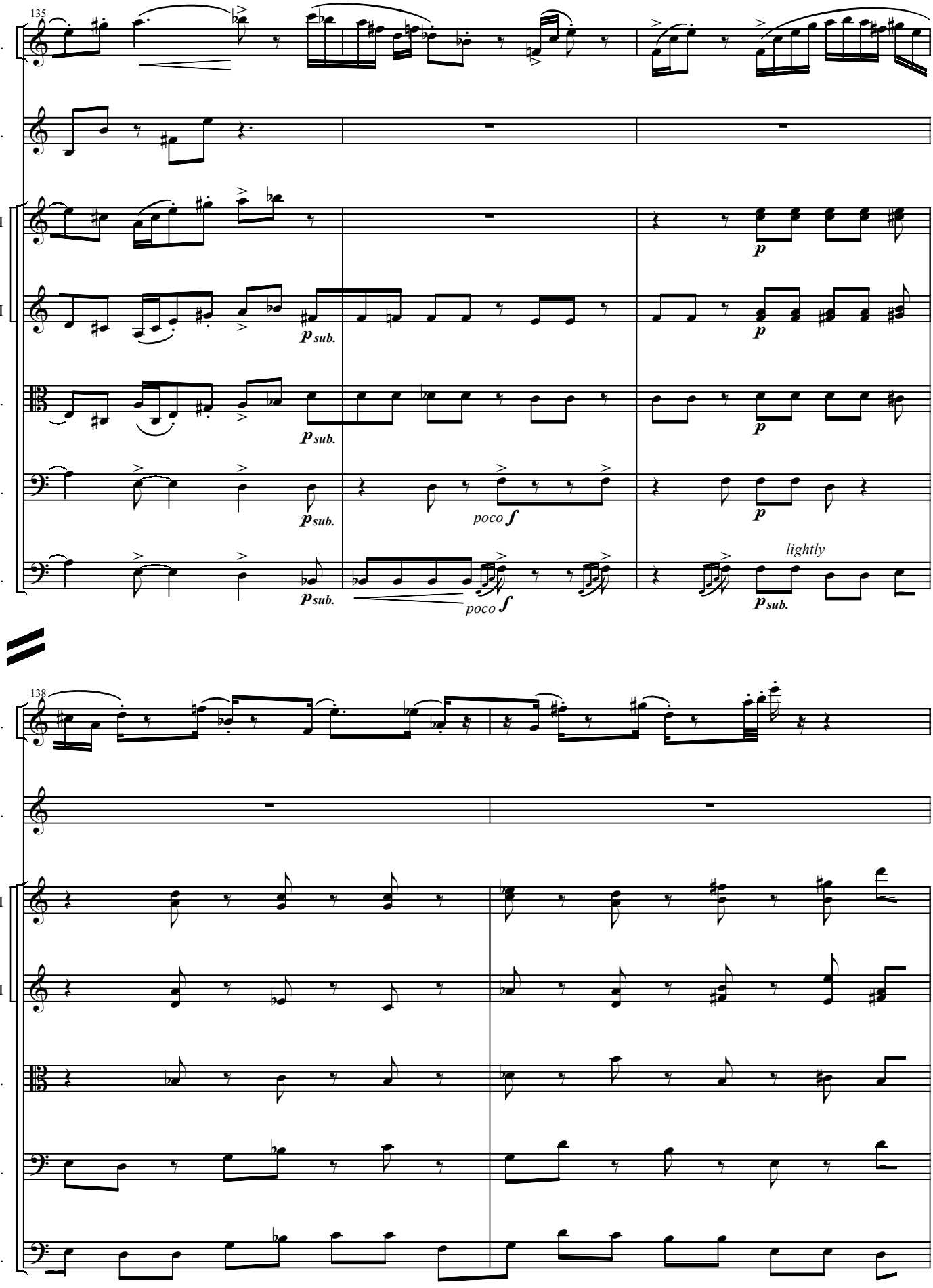
135
Ob.
Hn.
Vln. I
Vln. II
Vla.
Vc.
Cb.
p
p sub.
poco f
lightly
138

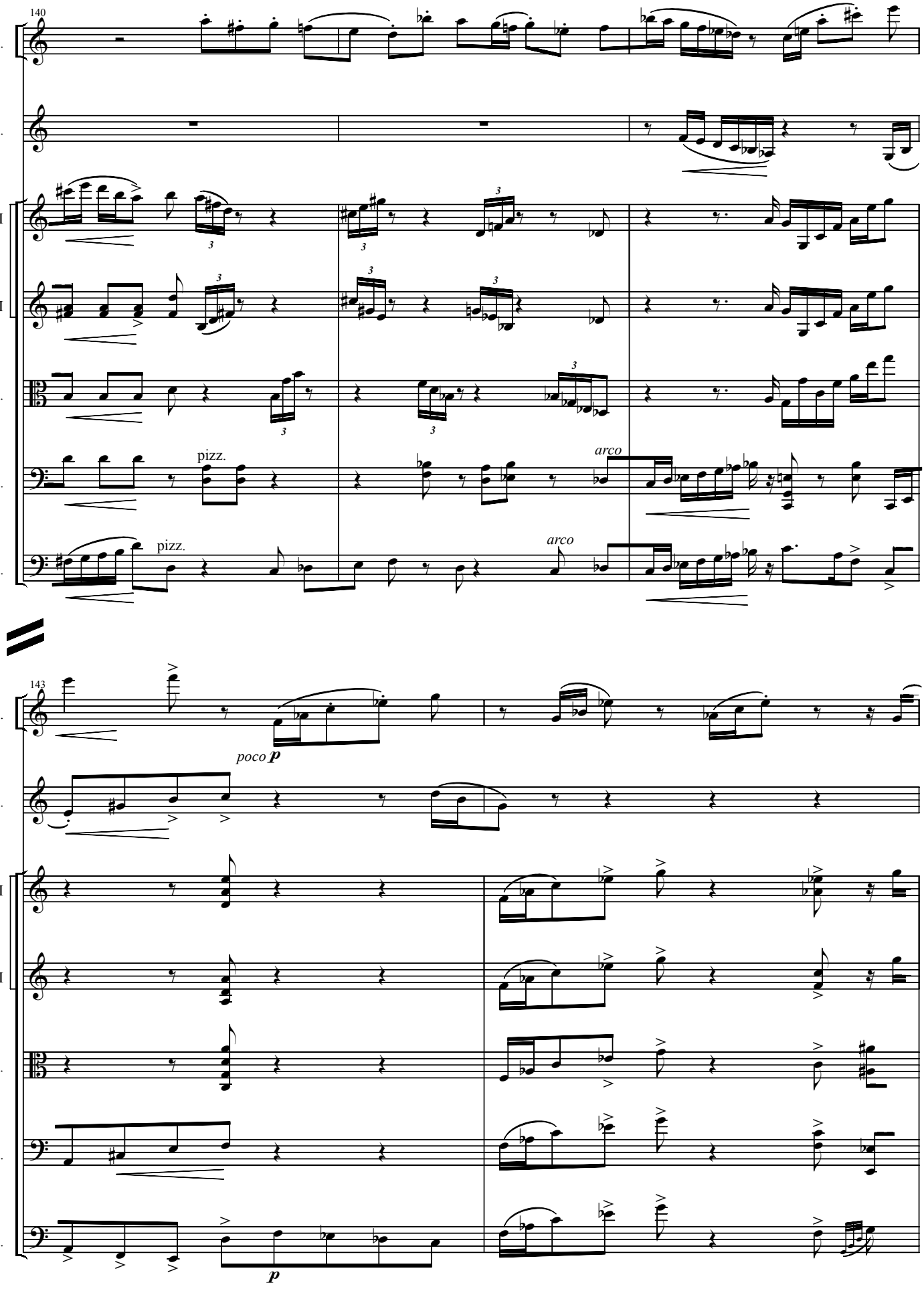
140
Ob.
Hn.
Vln. I
Vln. II
Vla.
Vc.
Cb.
pizz.
pizz.
arco
arco
143
Ob.
poco p
Hn.
Vln. I
Vln. II
Vla.
Vc.
Cb.
p

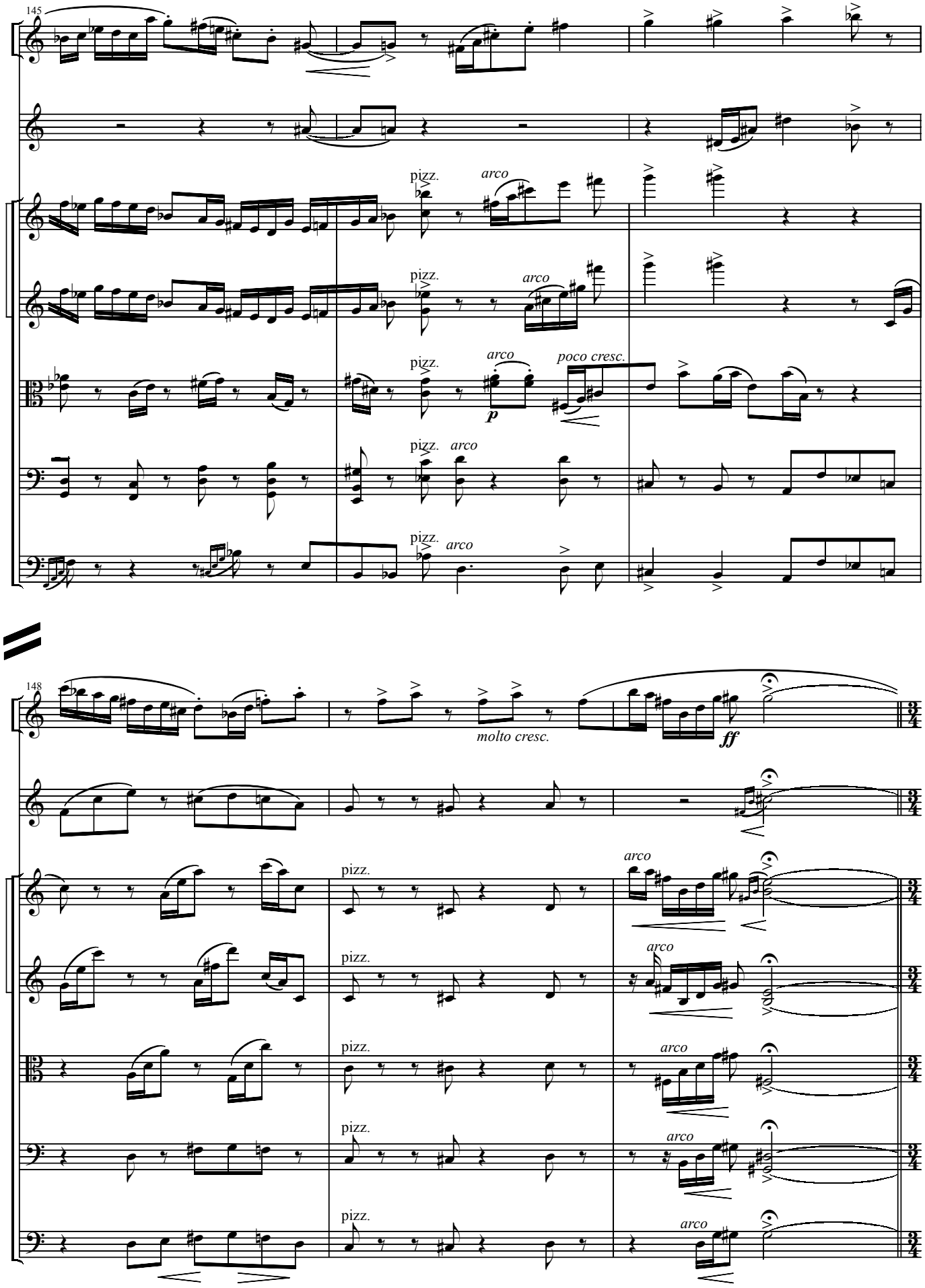
145
Ob.
Hn.
Vln. I
Vln. II
Vla.
Vc.
Cb.
pizz.
arco
poco cresc.
p
148
molto cresc.
ff

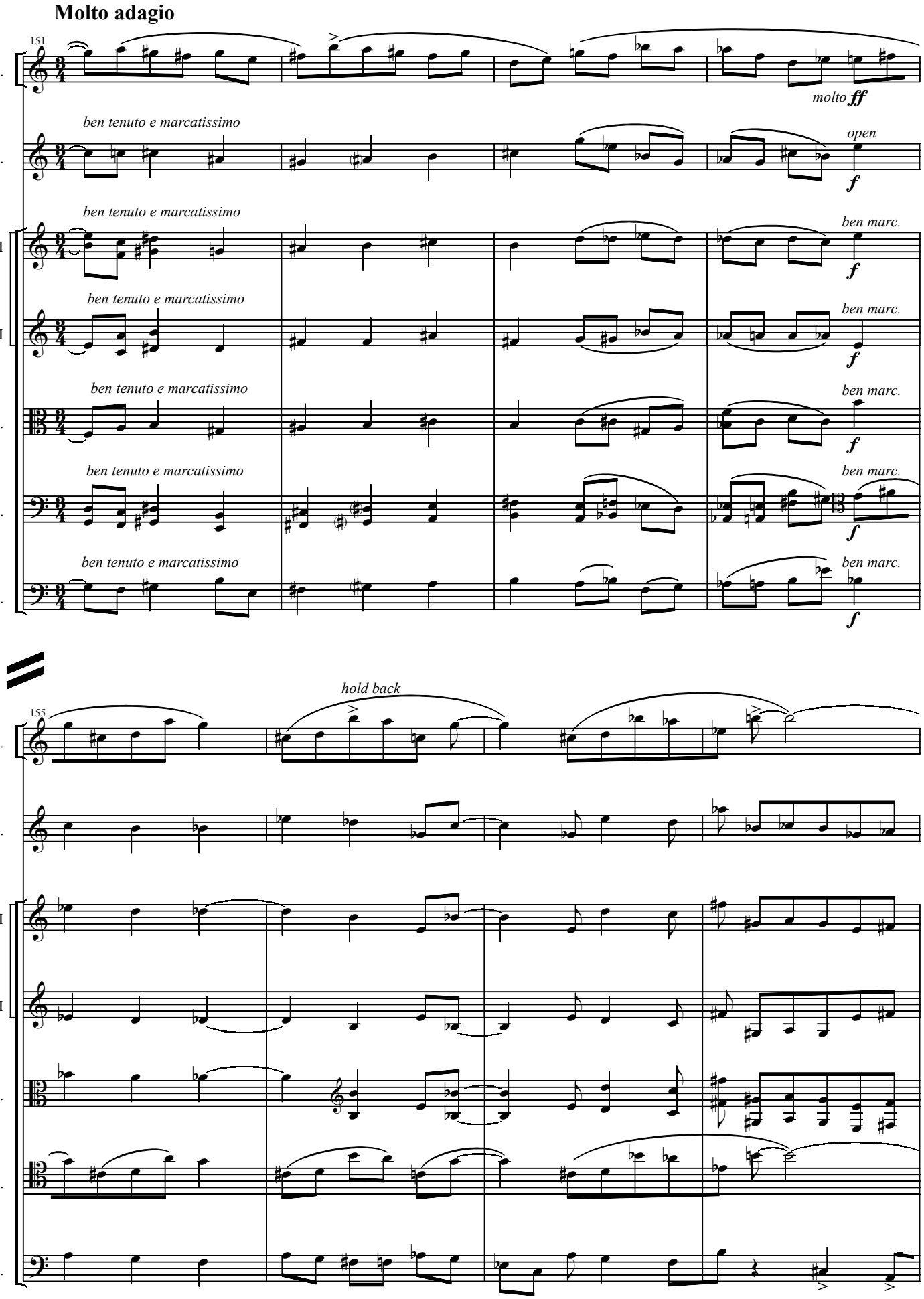
Molto adagio
151
Ob.
Hn.
Vln. I
Vln. II
Vla.
Vc.
Cb.
ben tenuto e marcatissimo
molto ff
open
f
ben marc.
155
hold back

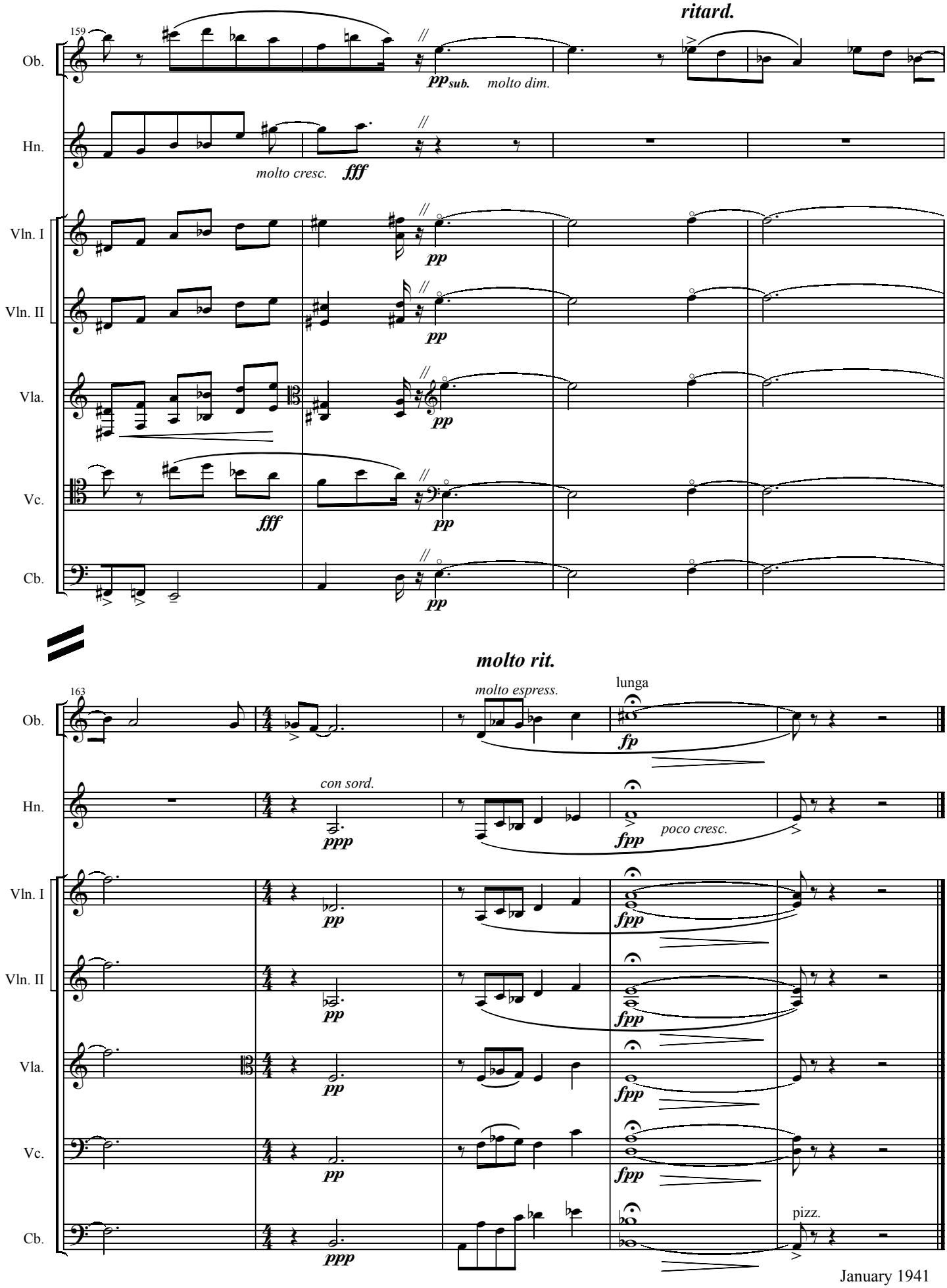

January 1941