Contrabass

Concertino for 7 instruments

Irving SCHLEIN
(1905 - 1986)

Allegretto

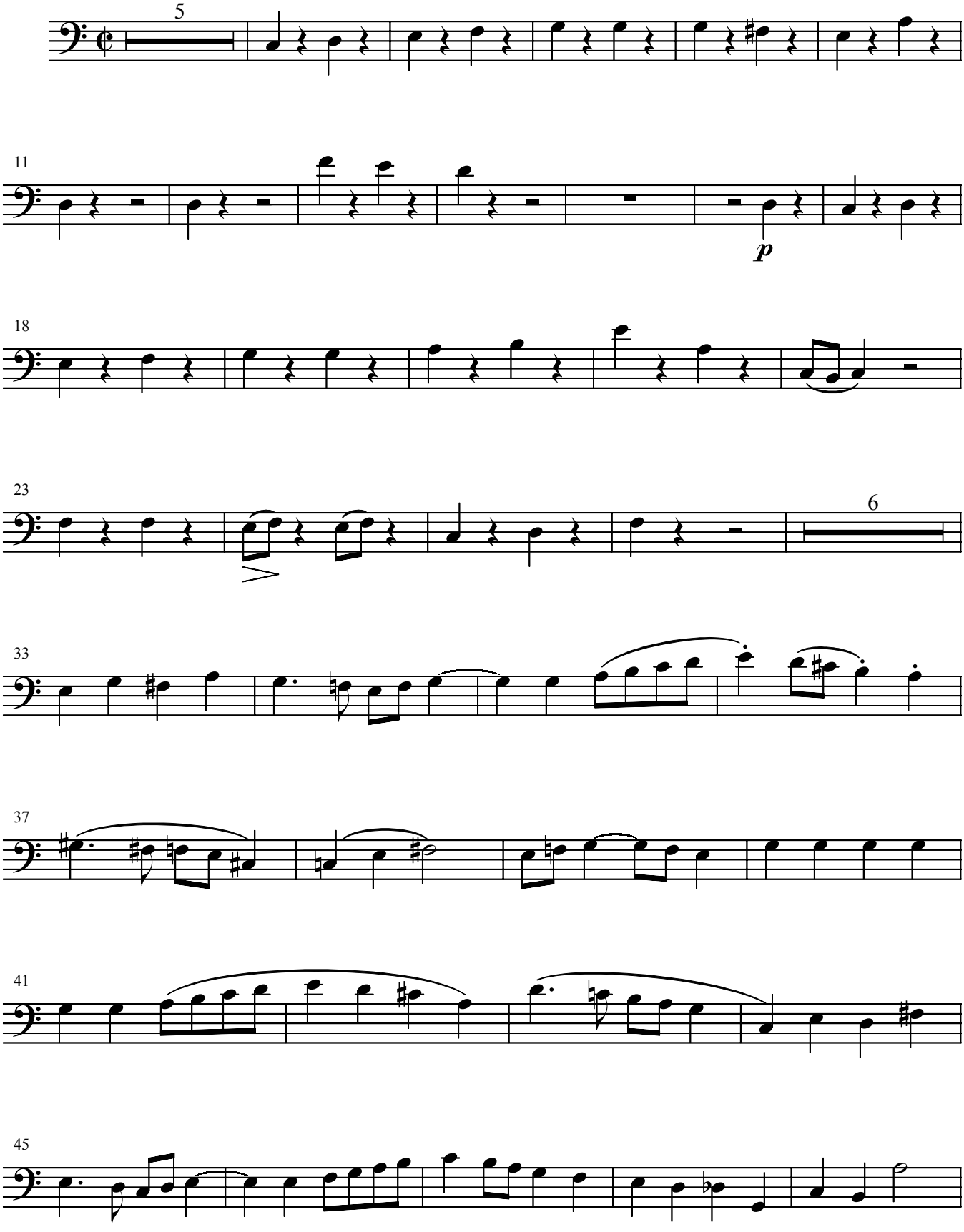

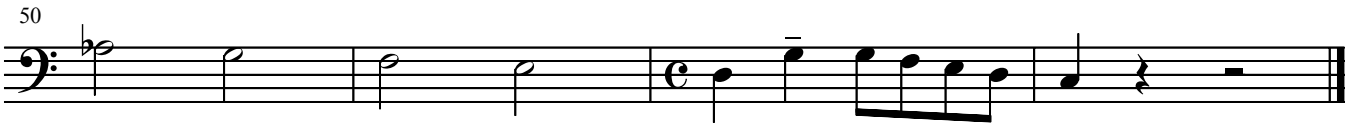

In The Classic Mode

