Clarinet in B♭

Concertino for 7 instruments

Irving SCHLEIN
(1905 - 1986)

Allegretto

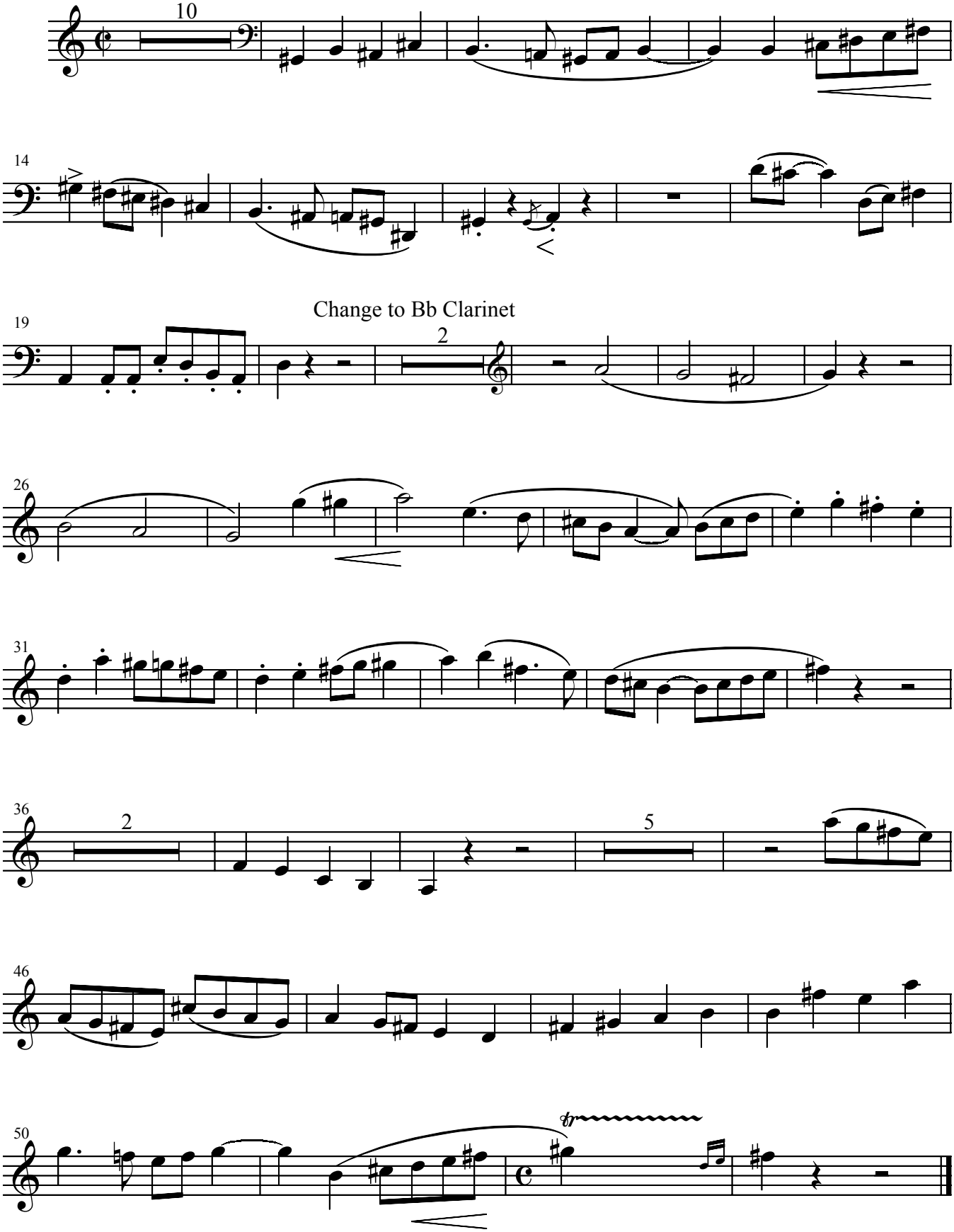

Clarinet in B♭

In The Classic Mode

Andante

