Oboe

Concertino for 7 instruments

Irving SCHLEIN
(1905 - 1986)

Allegretto

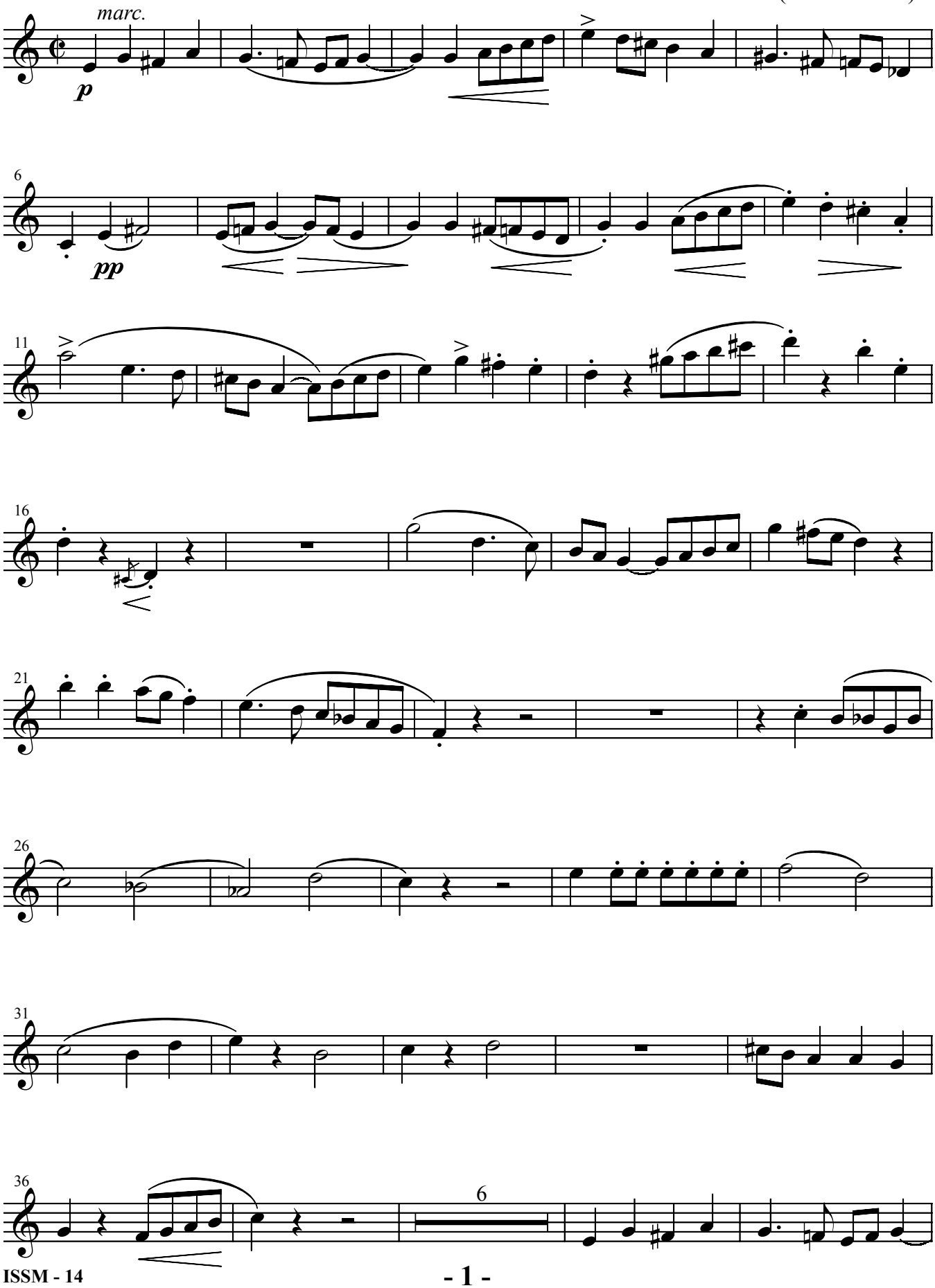

Oboe

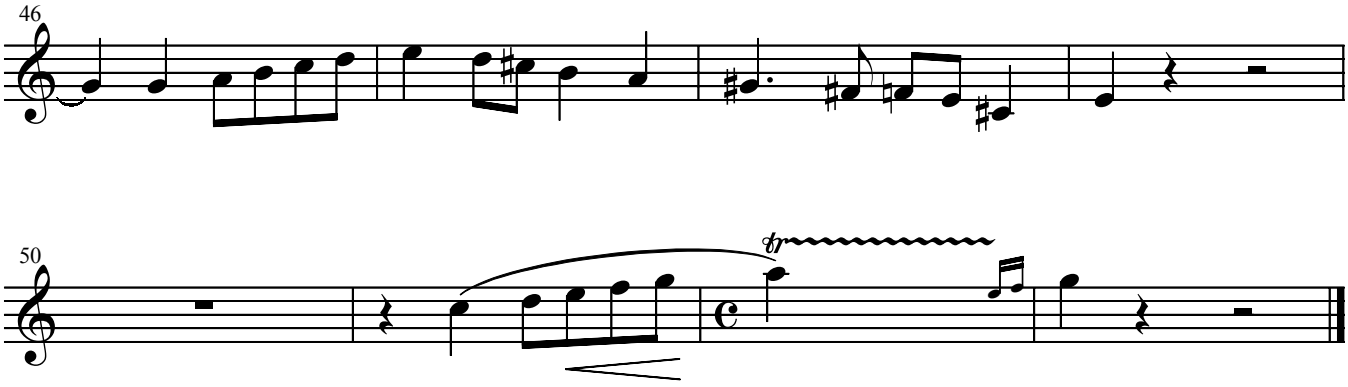

In The Classic Mode

Andante

