Bass Clarinet in B♭

Sonatine for Five Clarinets

I. Introduction and Fughetta

Irving SCHLEIN
(1905 - 1986)

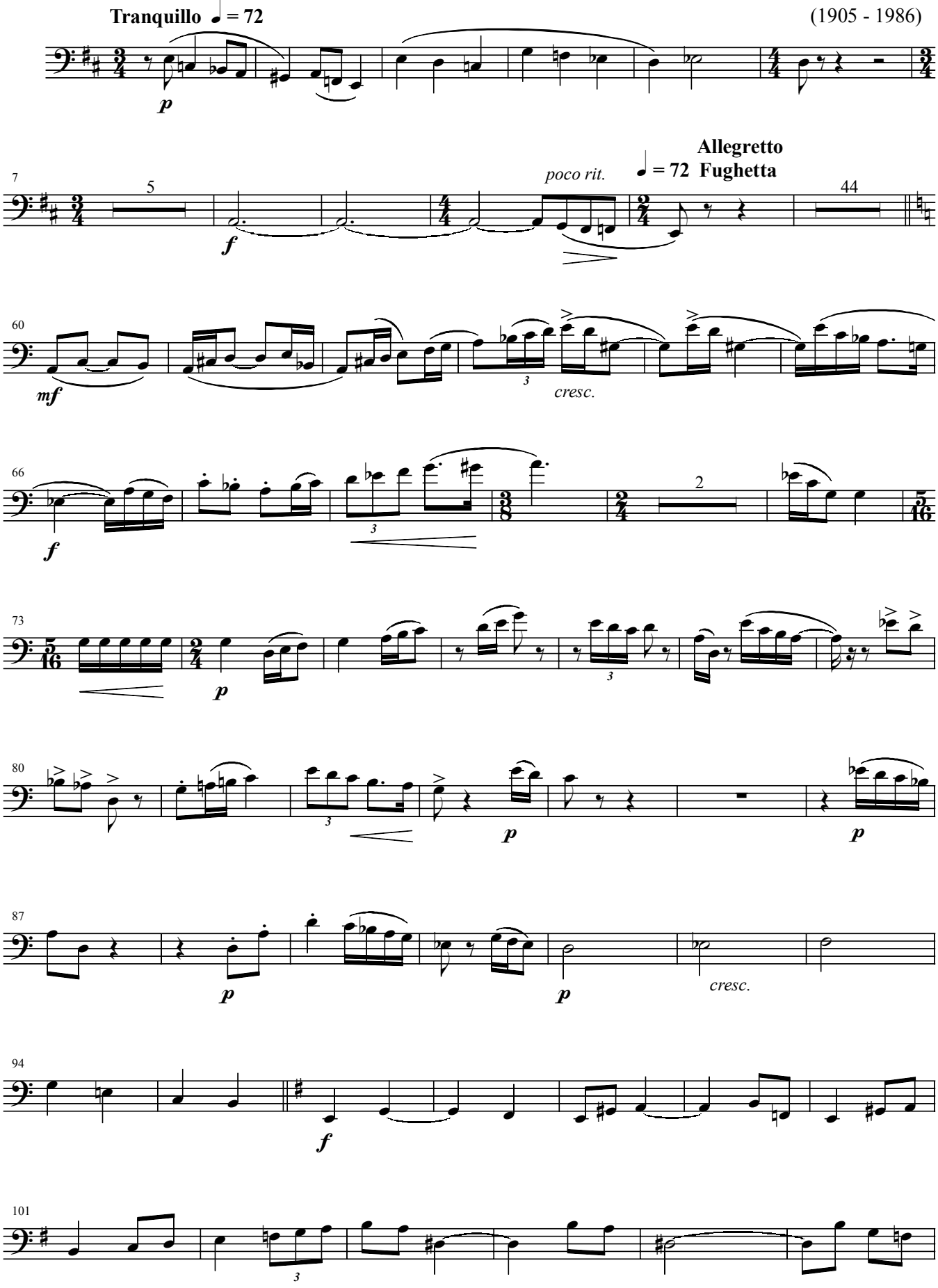

Bass Clarinet in B♭

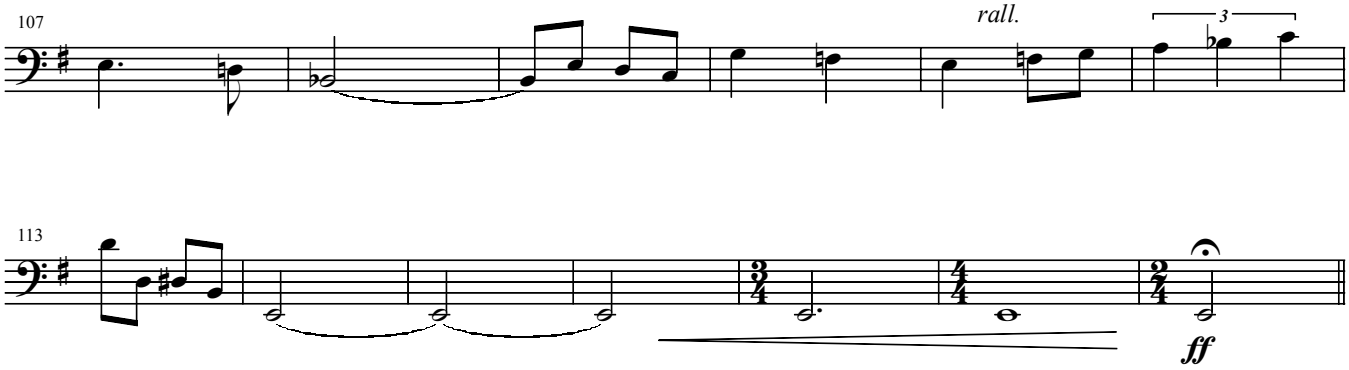

II. Scherzo

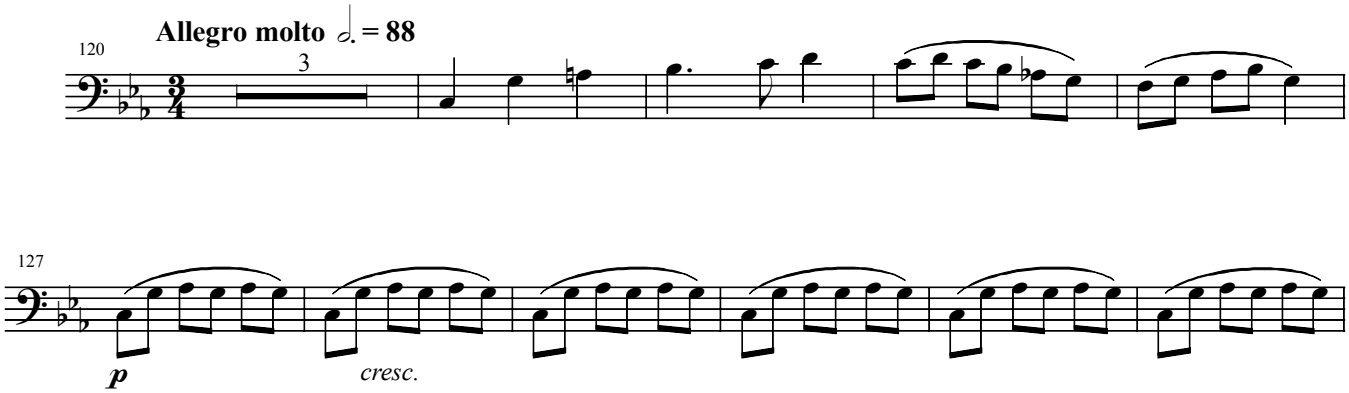

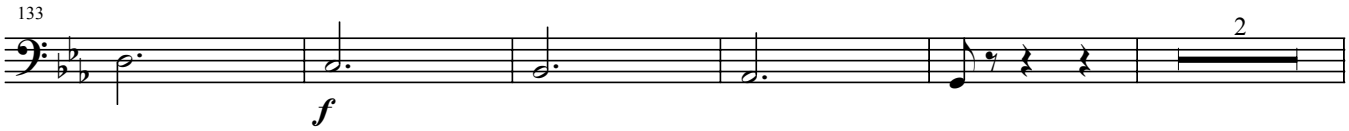

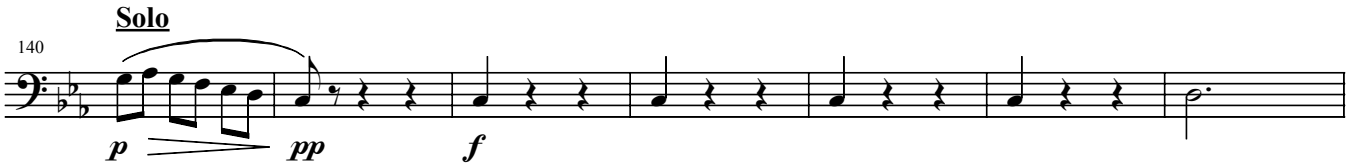

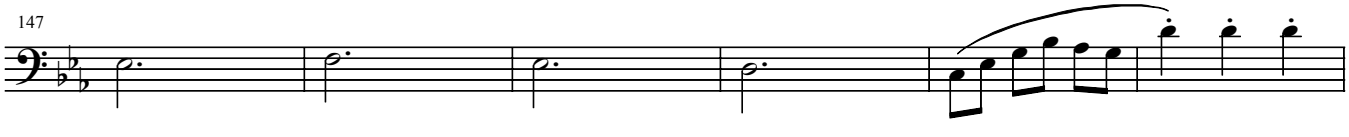

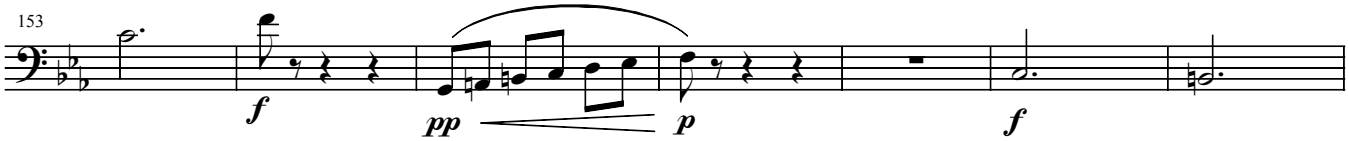

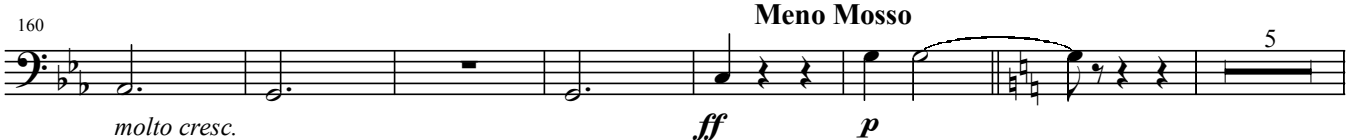

Bass Clarinet in B♭

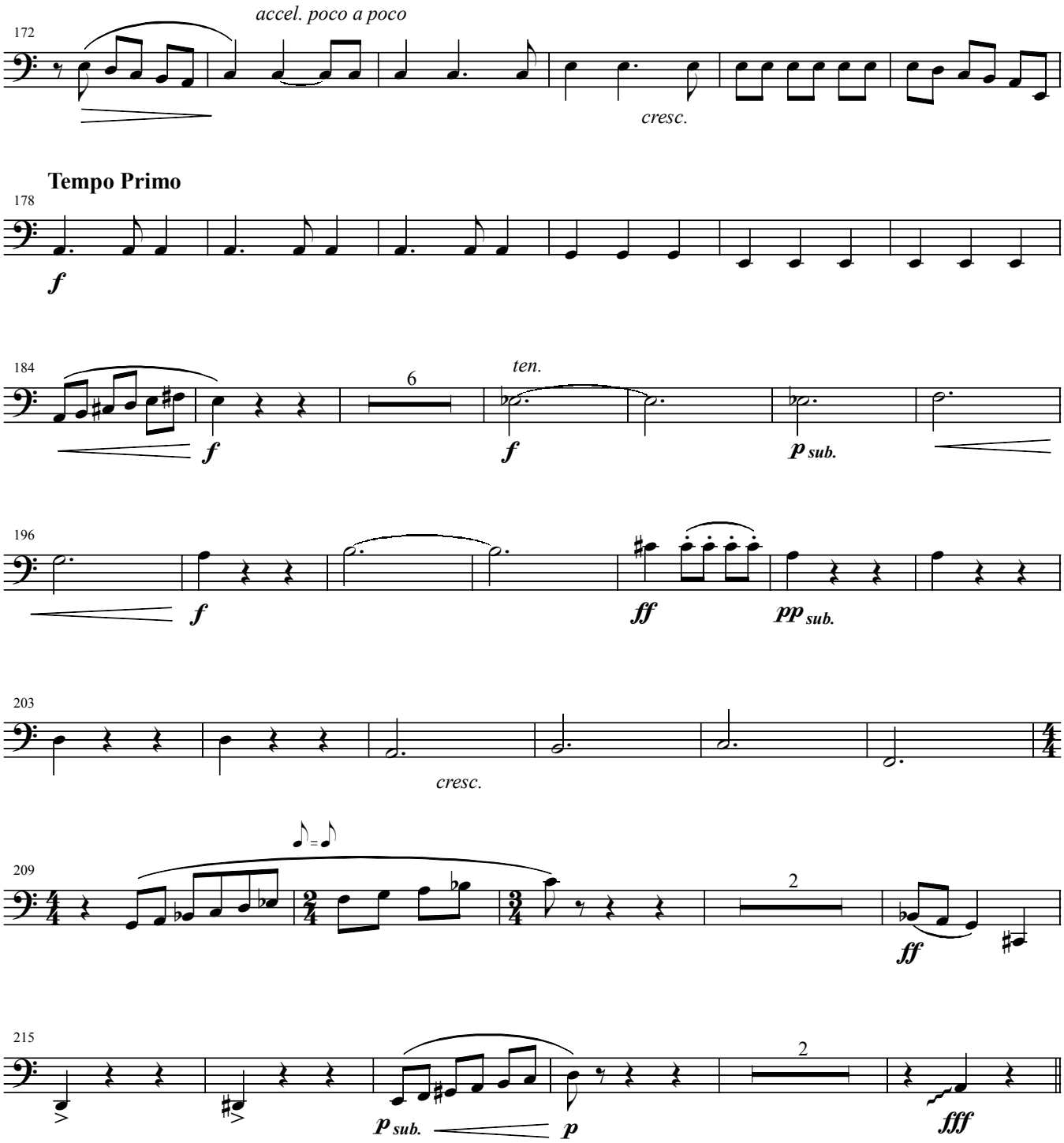

Bass Clarinet in B♭

III. Finale

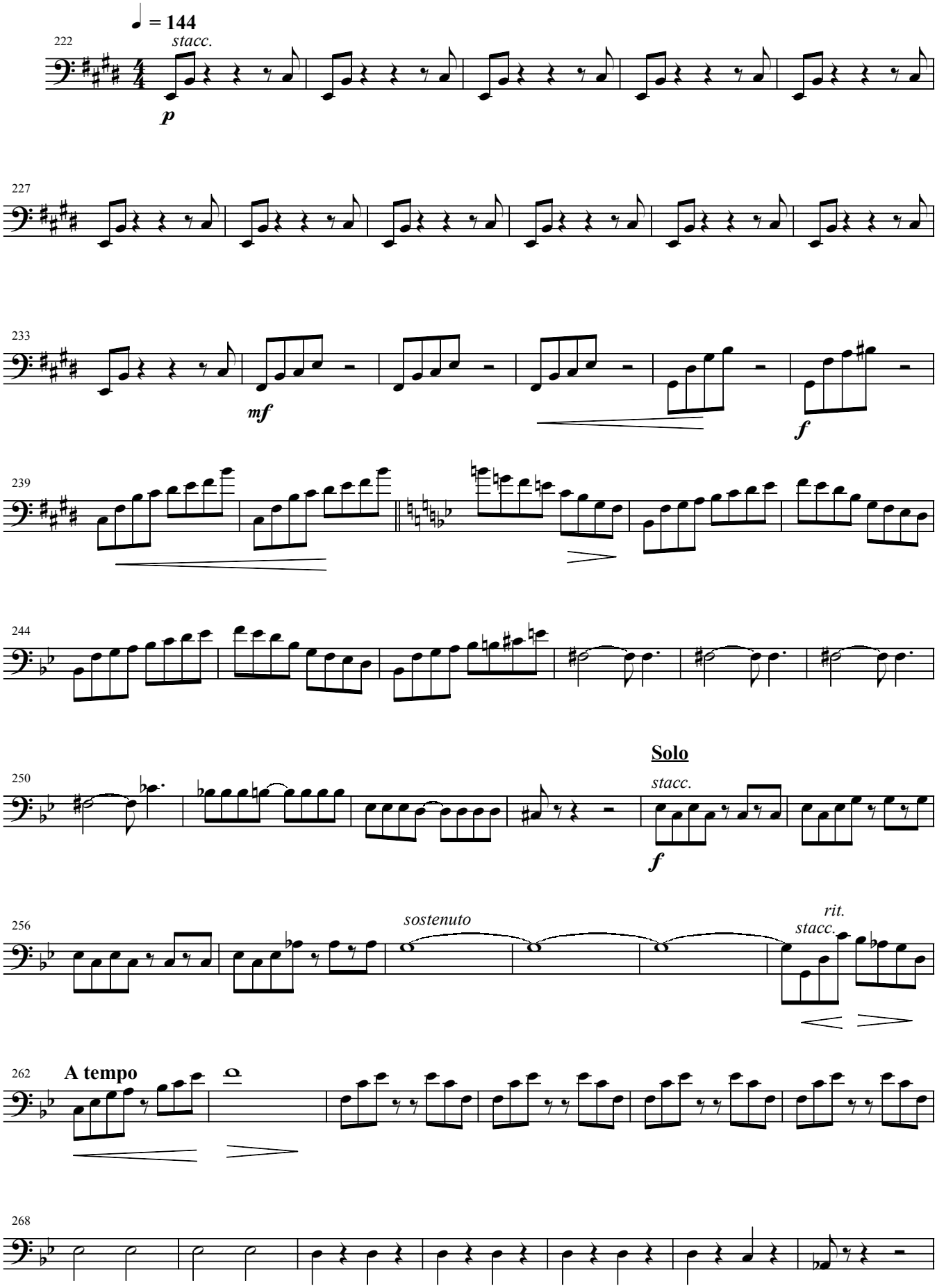

Bass Clarinet in B♭

