Irving SCHLEIN

"Laughing Pianos"

POMERON **P**UBLISHING **C**O.
www.pomeronpublishing.com

ISSM - 27

All International Rights Reserved (A.S.C.A.P.)

© 2002 Peter Schlein
© 1986 The Estate of Irving Schlein
© 1946 Irving Schlein

Laughing Pianos

Irving SCHLEIN
(1905 - 1986)

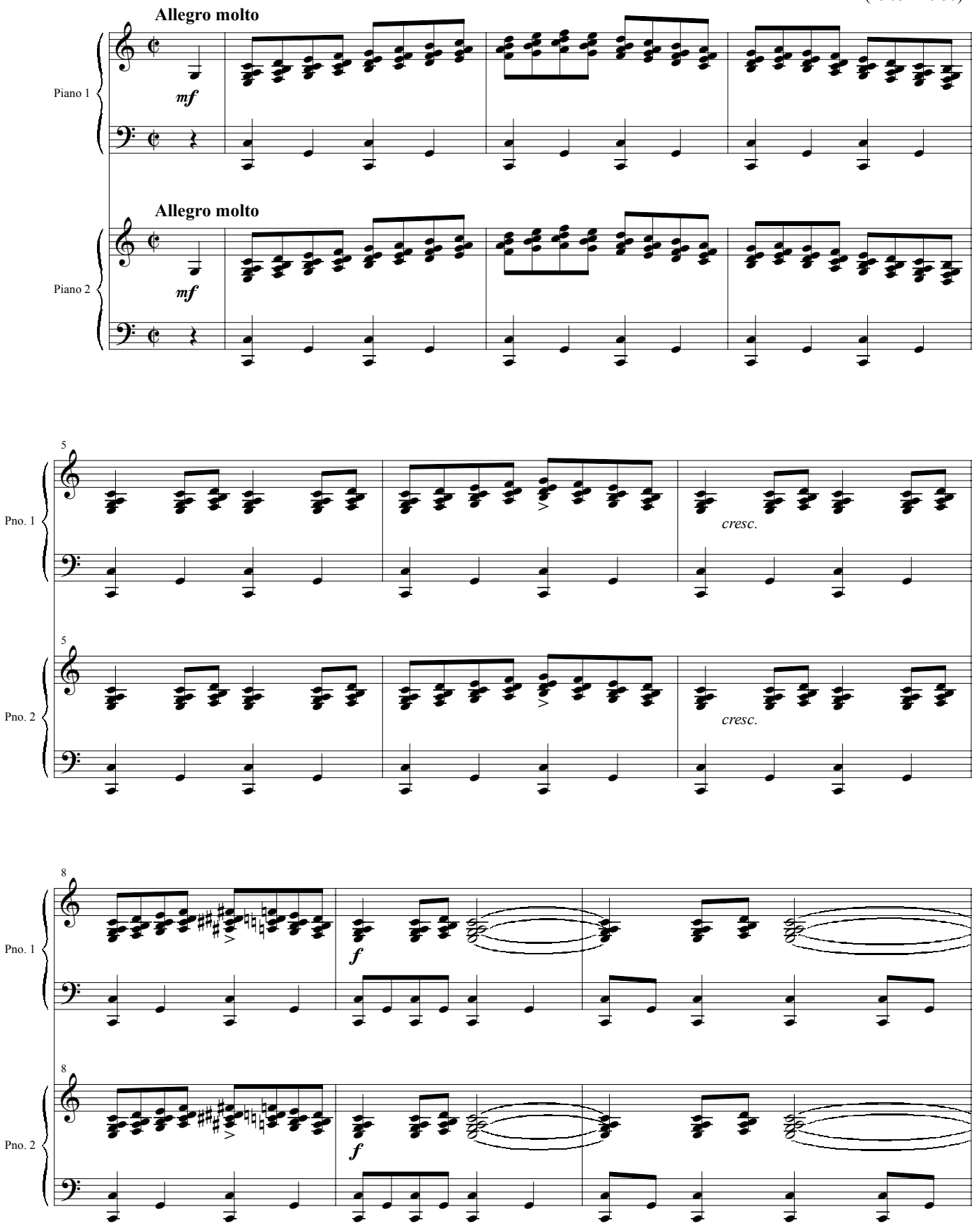

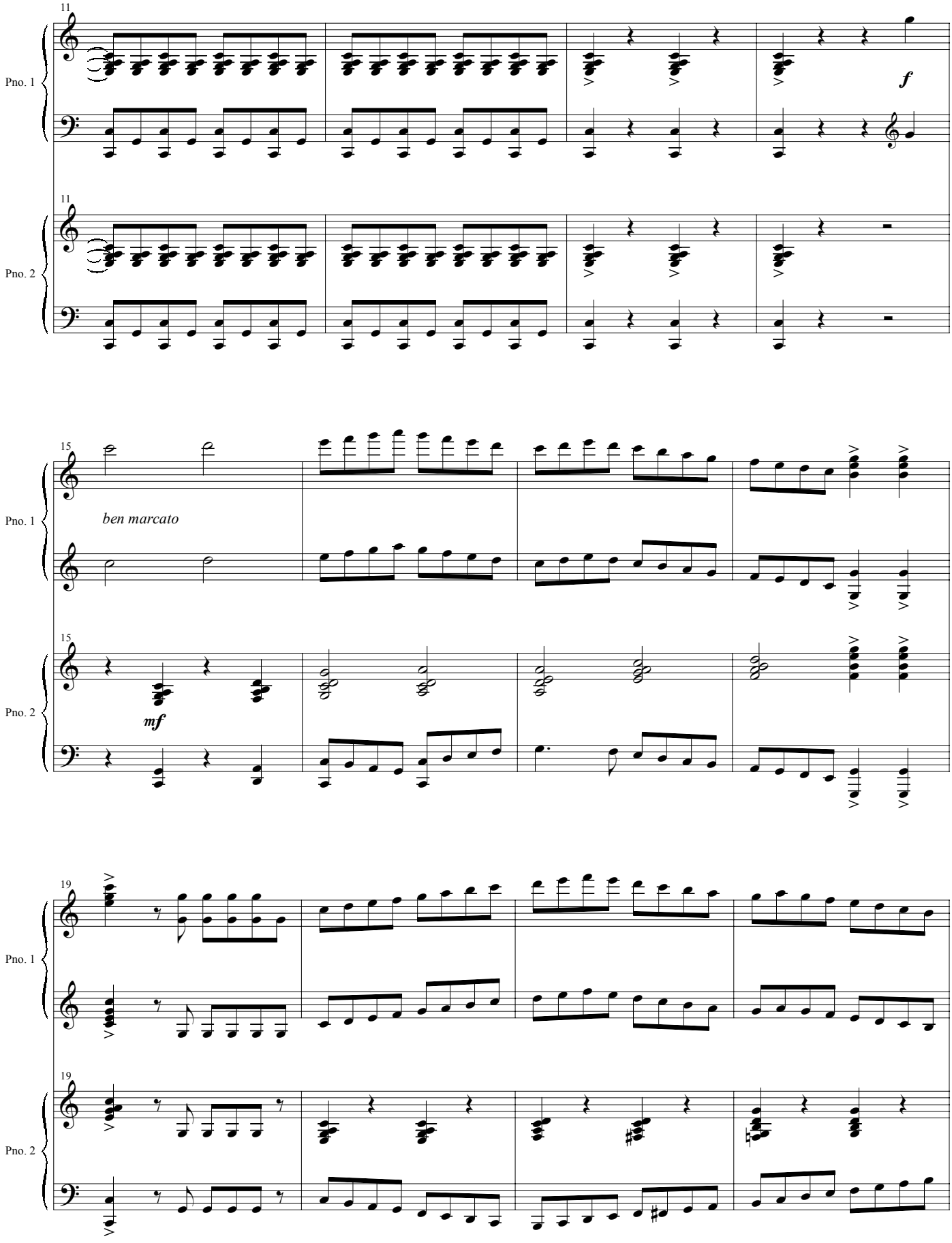
11
Pno. 1
f
11
Pno. 2
15
ben marcato
Pno. 1
15
mf
Pno. 2
19
Pno. 1
19
Pno. 2

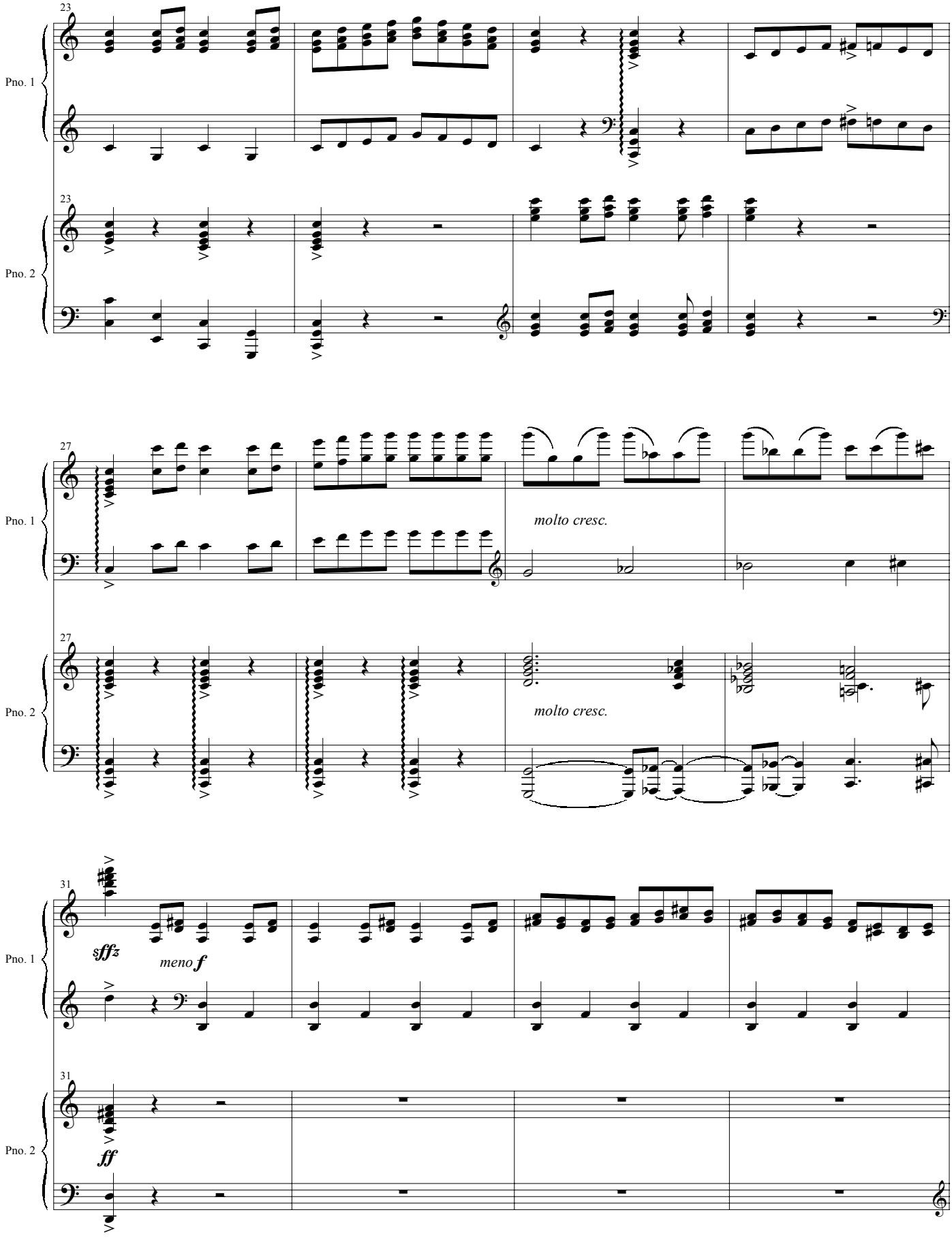
23
Pno. 1
23
Pno. 2
27
Pno. 1
molto cresc.
27
Pno. 2
molto cresc.
31
sffz
meno f
Pno. 1
31
ff
Pno. 2

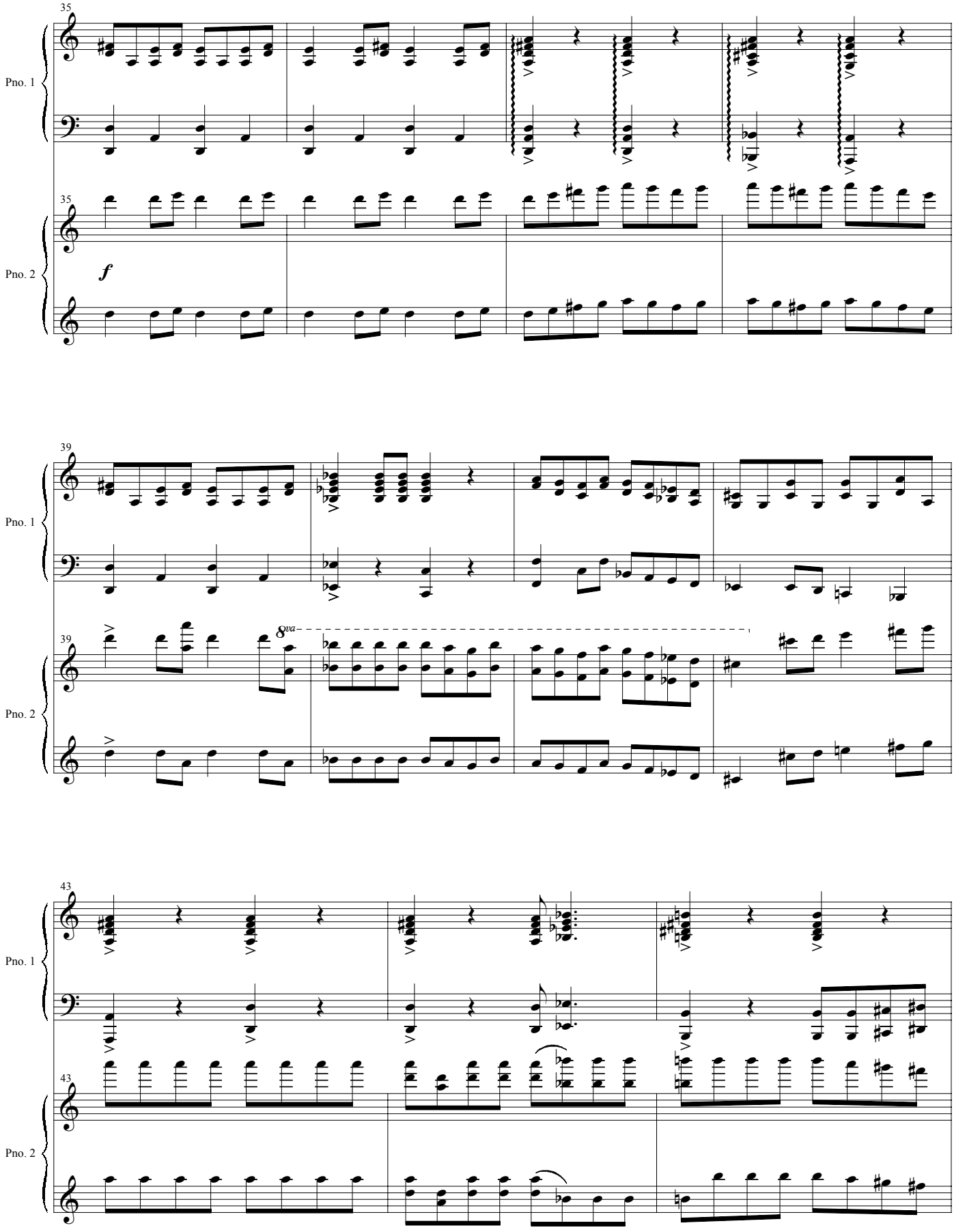
35
Pno. 1
35
Pno. 2
f
39
Pno. 1
8va
39
Pno. 2
43
Pno. 1
43
Pno. 2

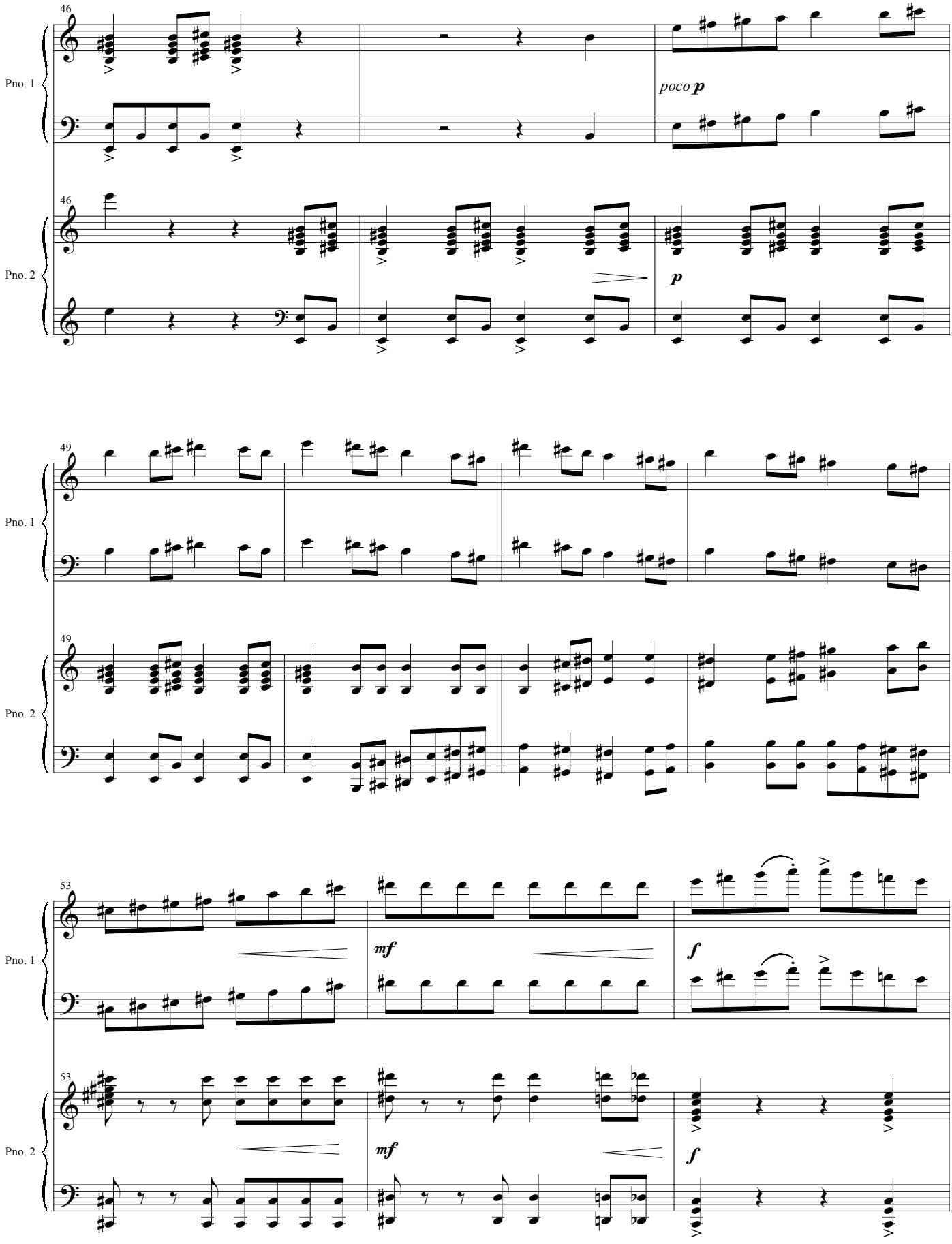
46
Pno. 1
poco p
46
Pno. 2
p
49
Pno. 1
49
Pno. 2
53
Pno. 1
mf
f
53
Pno. 2
mf
f

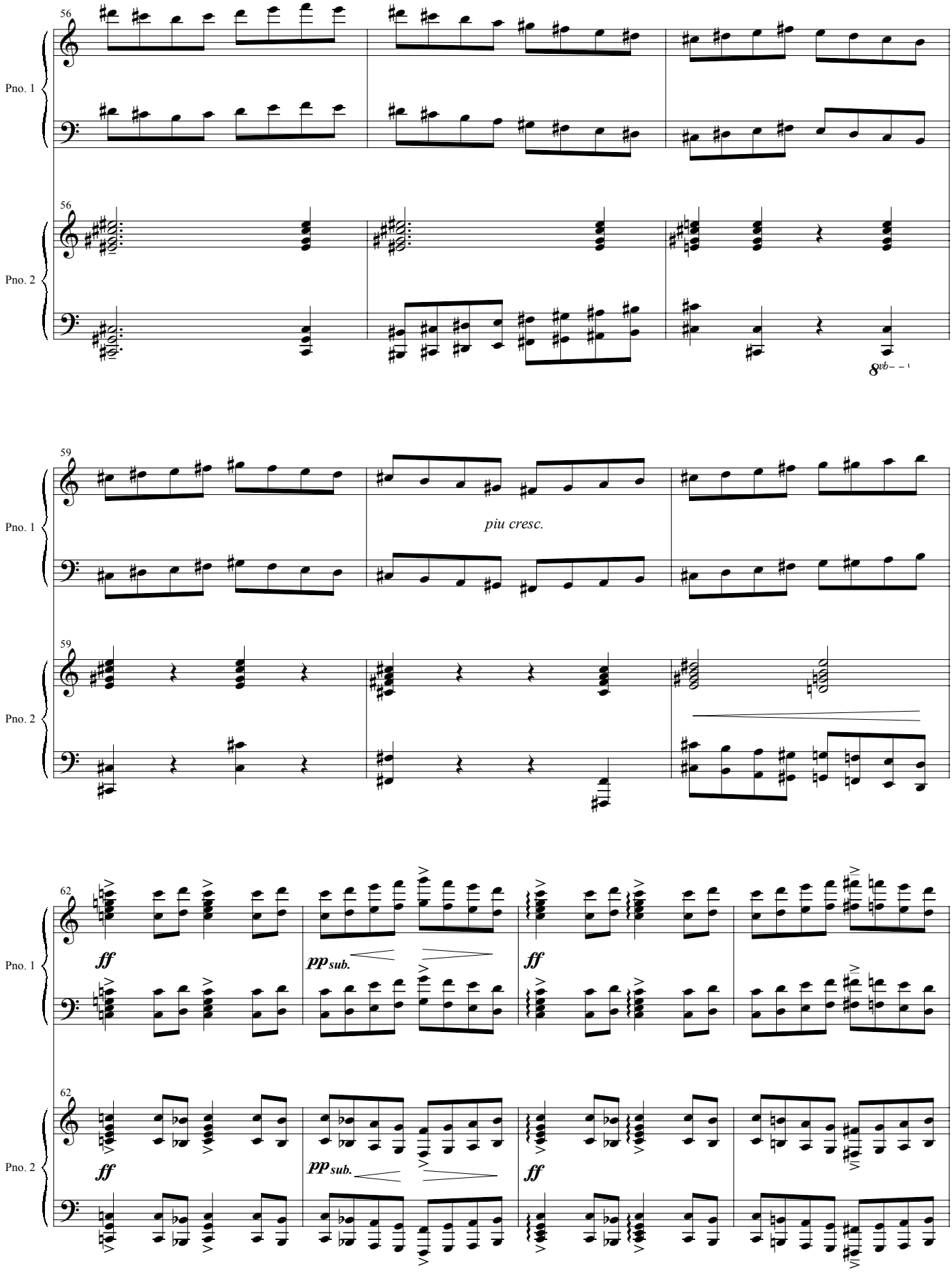
56
Pno. 1
56
Pno. 2
8vb
59
Pno. 1
piu cresc.
59
Pno. 2
62
Pno. 1
ff
pp sub.
ff
62
Pno. 2
ff
pp sub.
ff

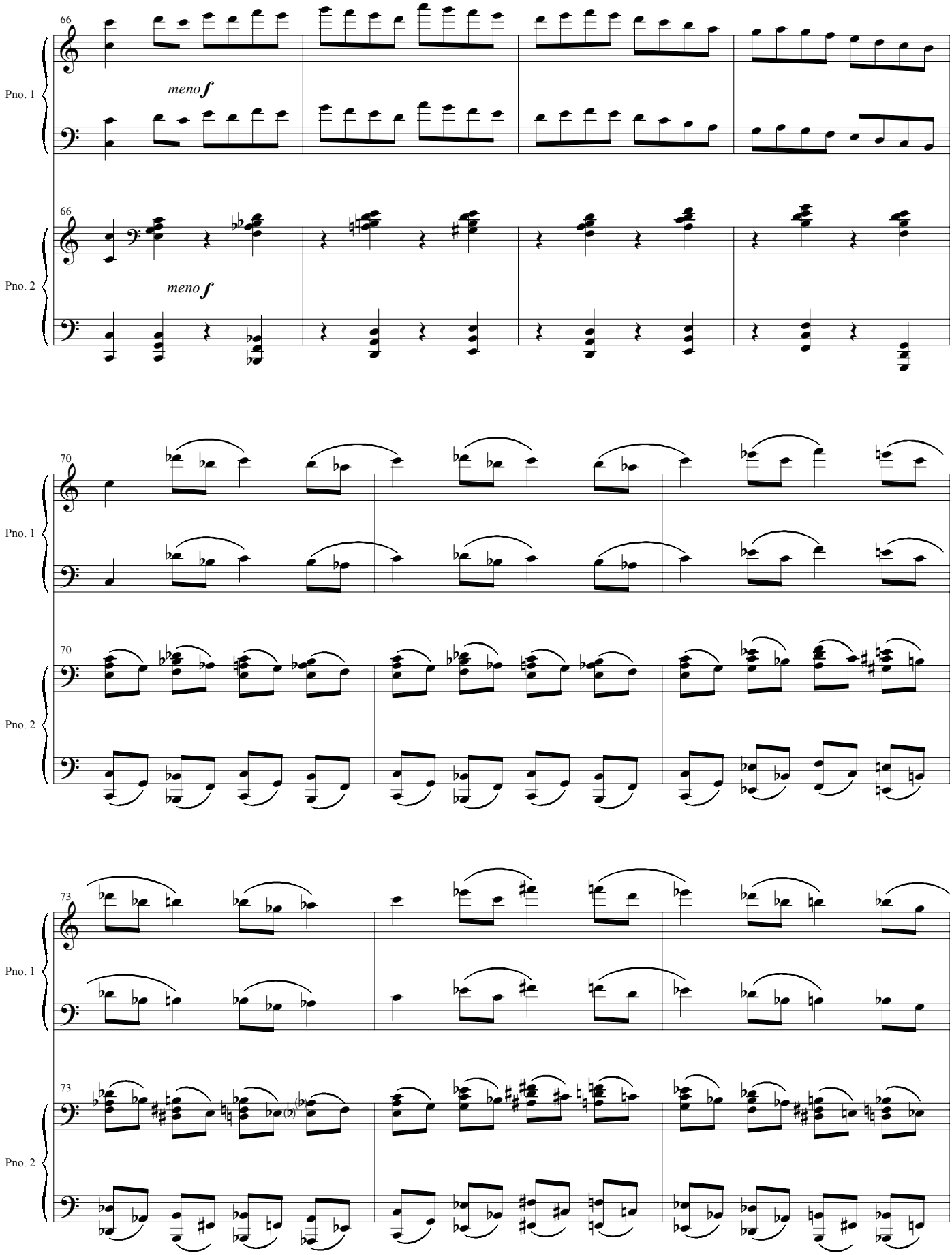
66
Pno. 1
meno f
66
Pno. 2
meno f
70
Pno. 1
70
Pno. 2
73
Pno. 1
73
Pno. 2

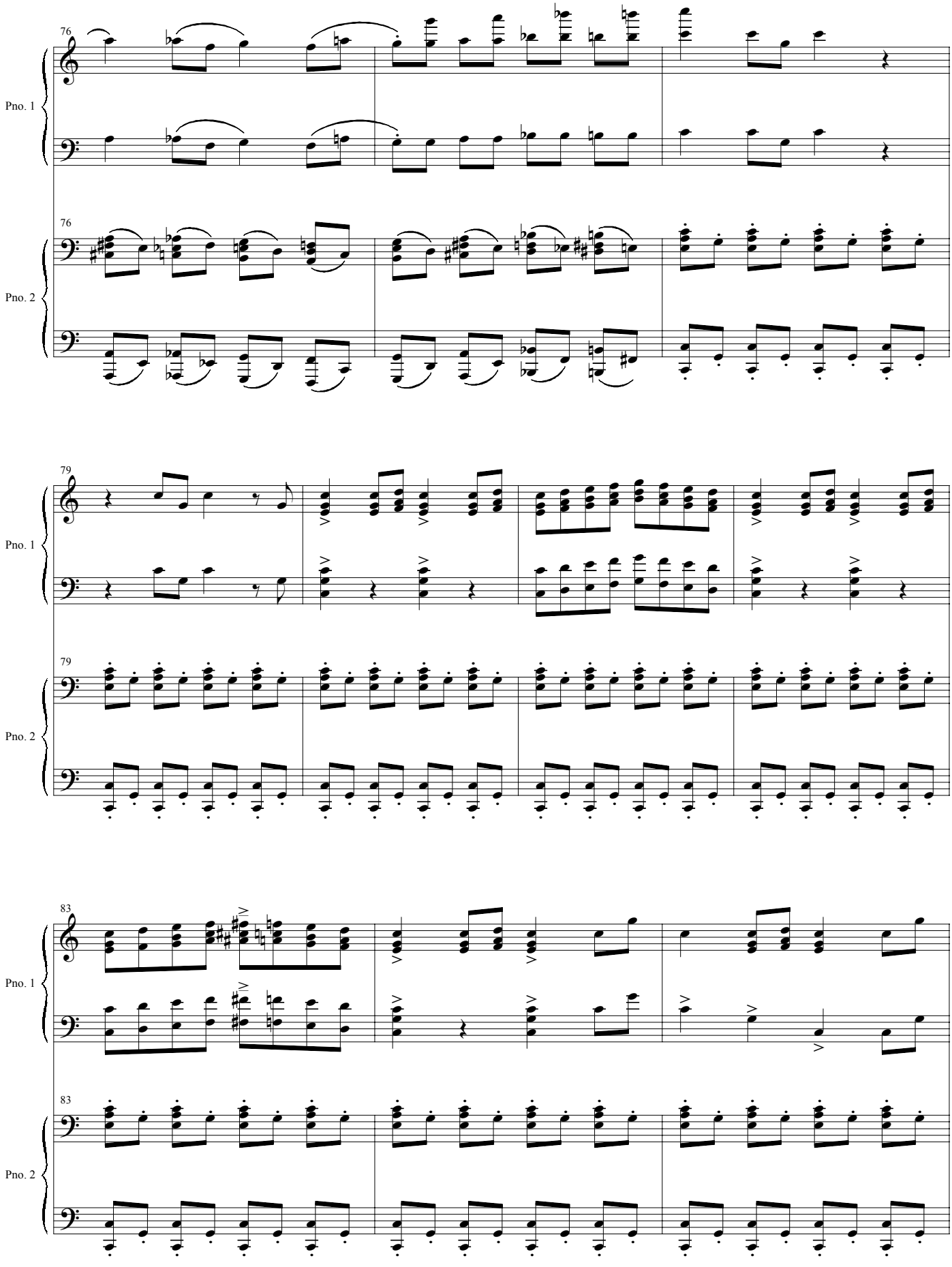
76
Pno. 1
76
Pno. 2
79
Pno. 1
79
Pno. 2
83
Pno. 1
83
Pno. 2

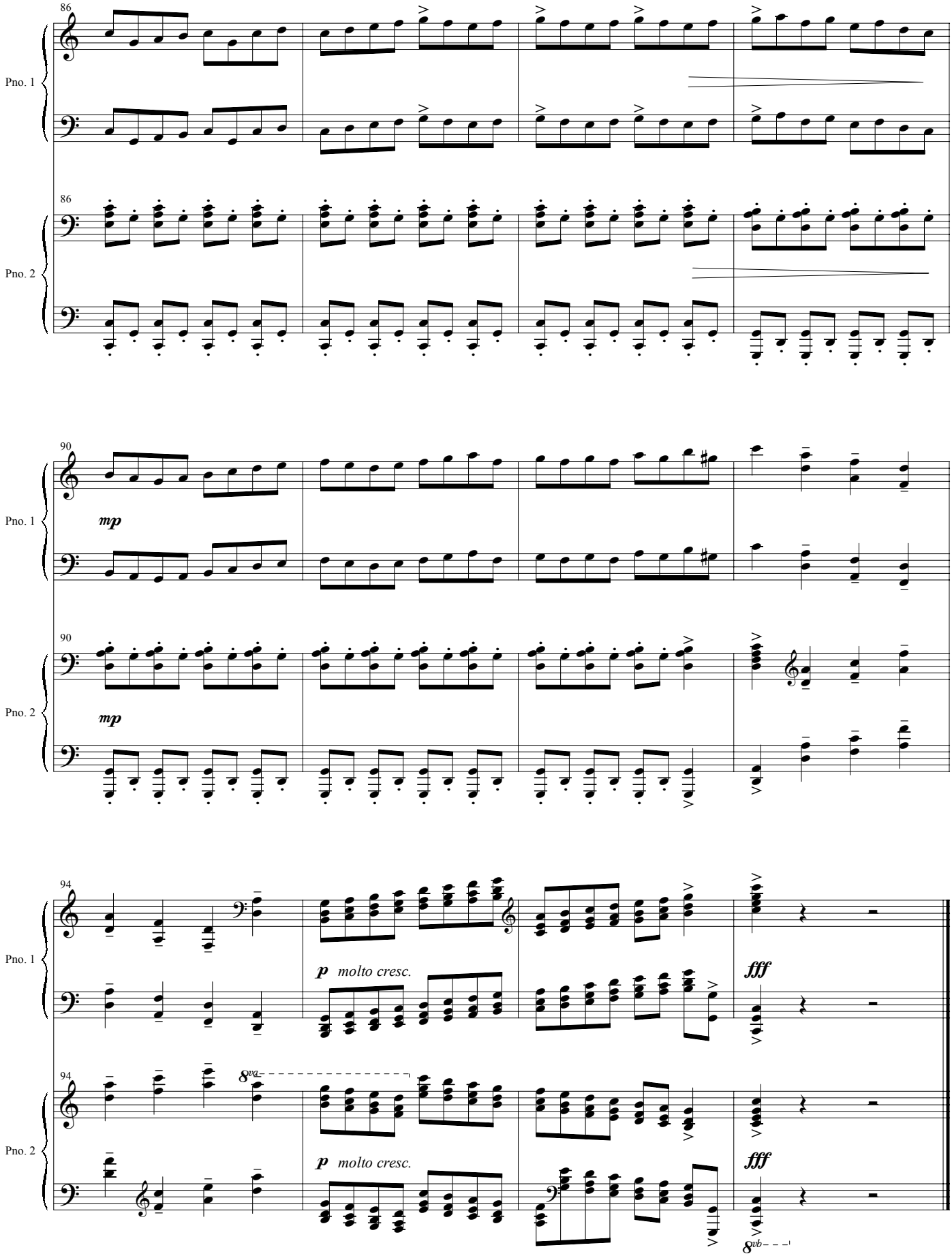
86
Pno. 1
86
Pno. 2
90
mp
Pno. 1
90
mp
Pno. 2
94
p molto cresc.
fff
Pno. 1
94
8va
p molto cresc.
fff
Pno. 2
8vb