Cello

Two Movements for String Quintet

I

Moderato

con sord.

Irving SCHLEIN
(1905 - 1986)

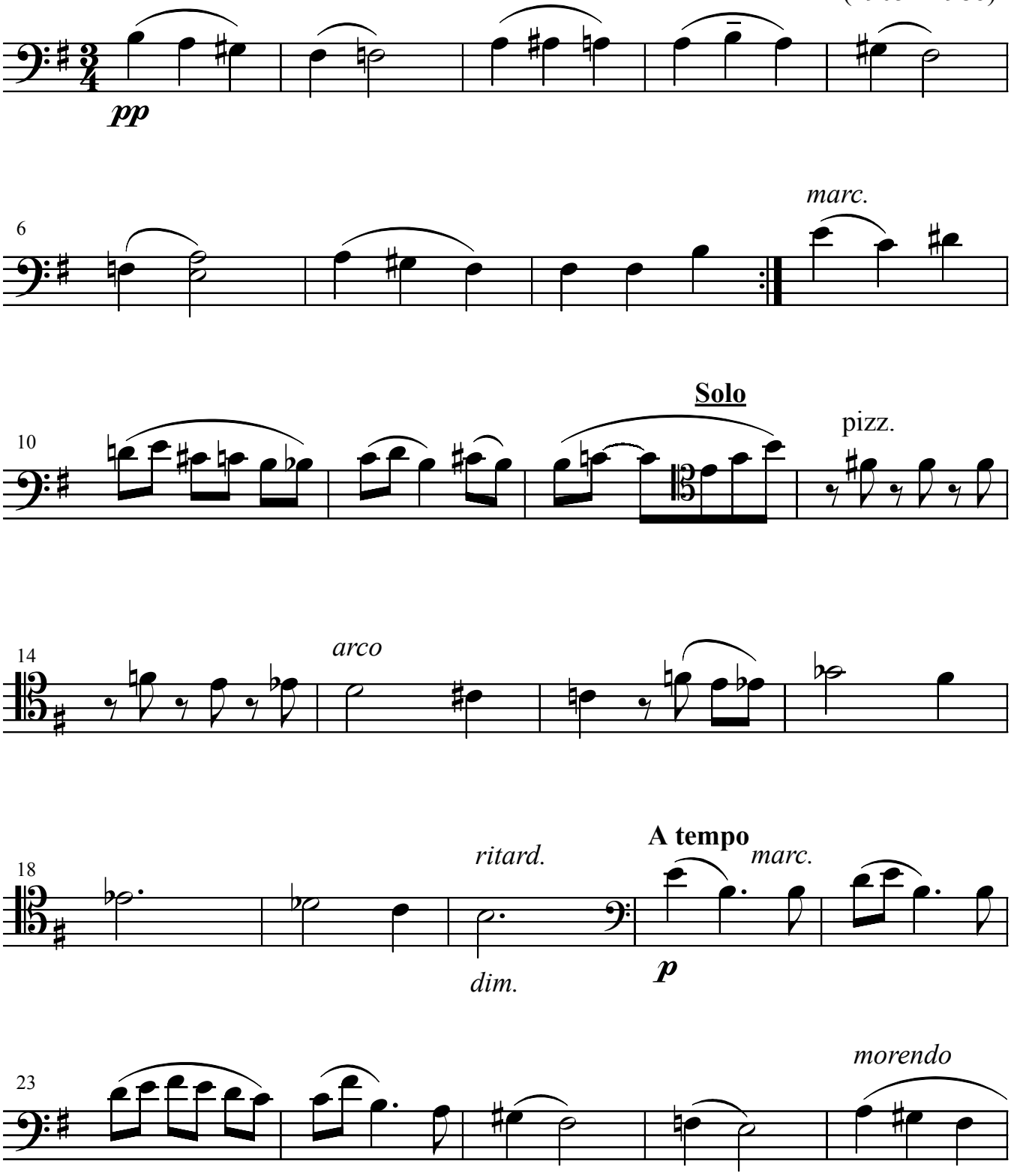

Cello

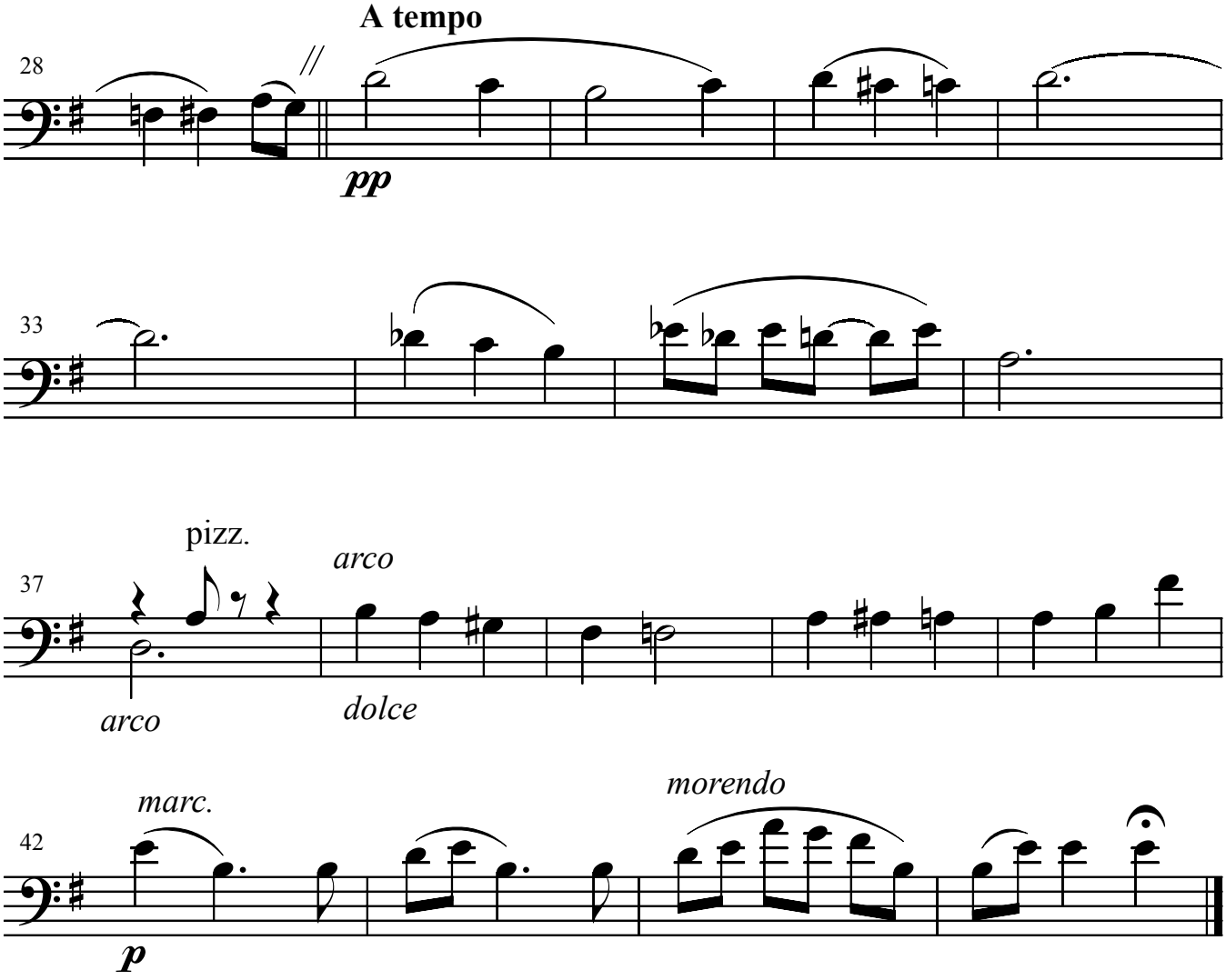

II - Chorale

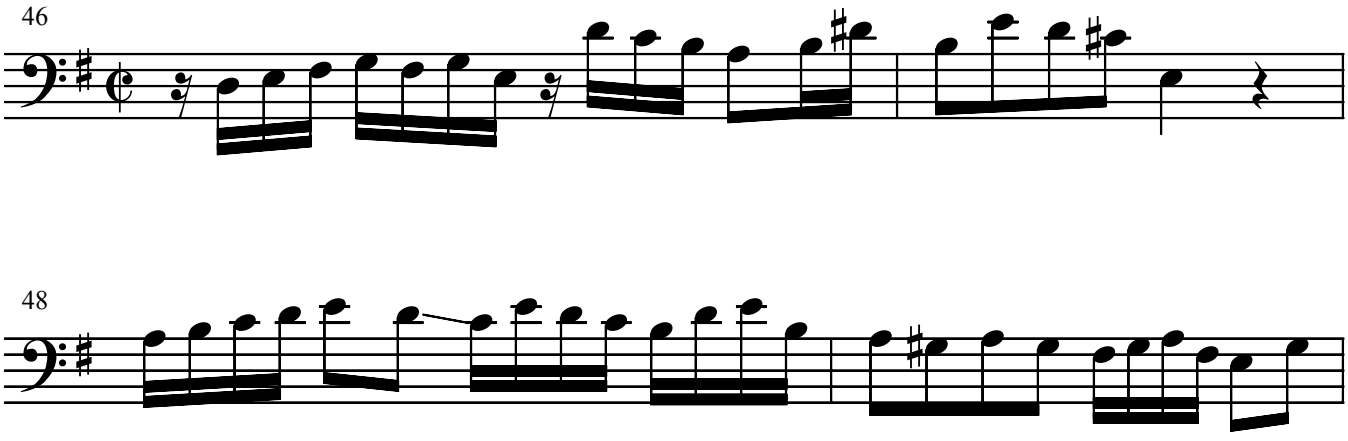

Cello

