Cello

Double Fugue for String Quartet

Irving SCHLEIN
(1905 - 1986)

Moderato

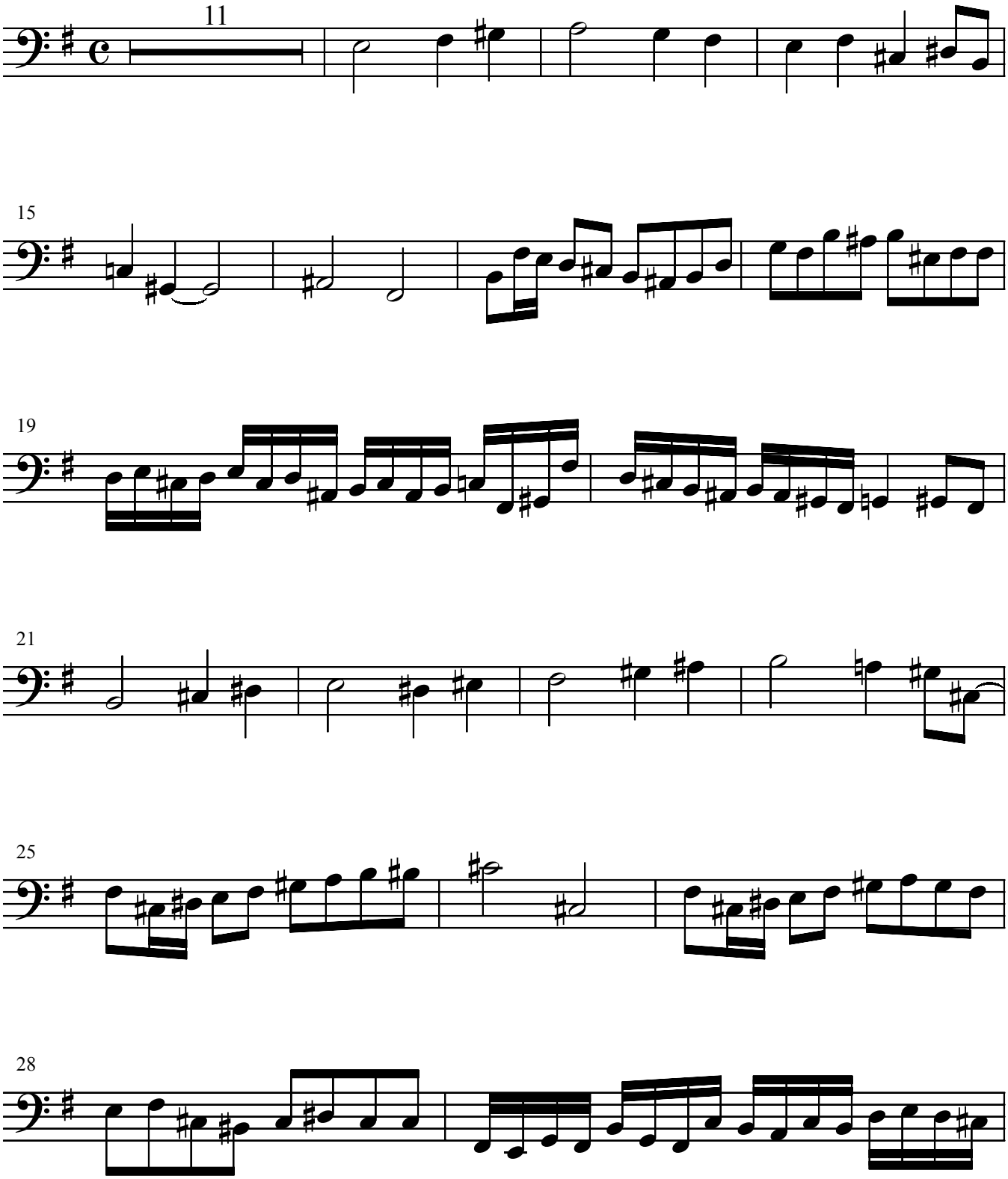

Cello

