Viola

Double Fugue for String Quartet

Irving SCHLEIN
(1905 - 1986)

Moderato

marc.

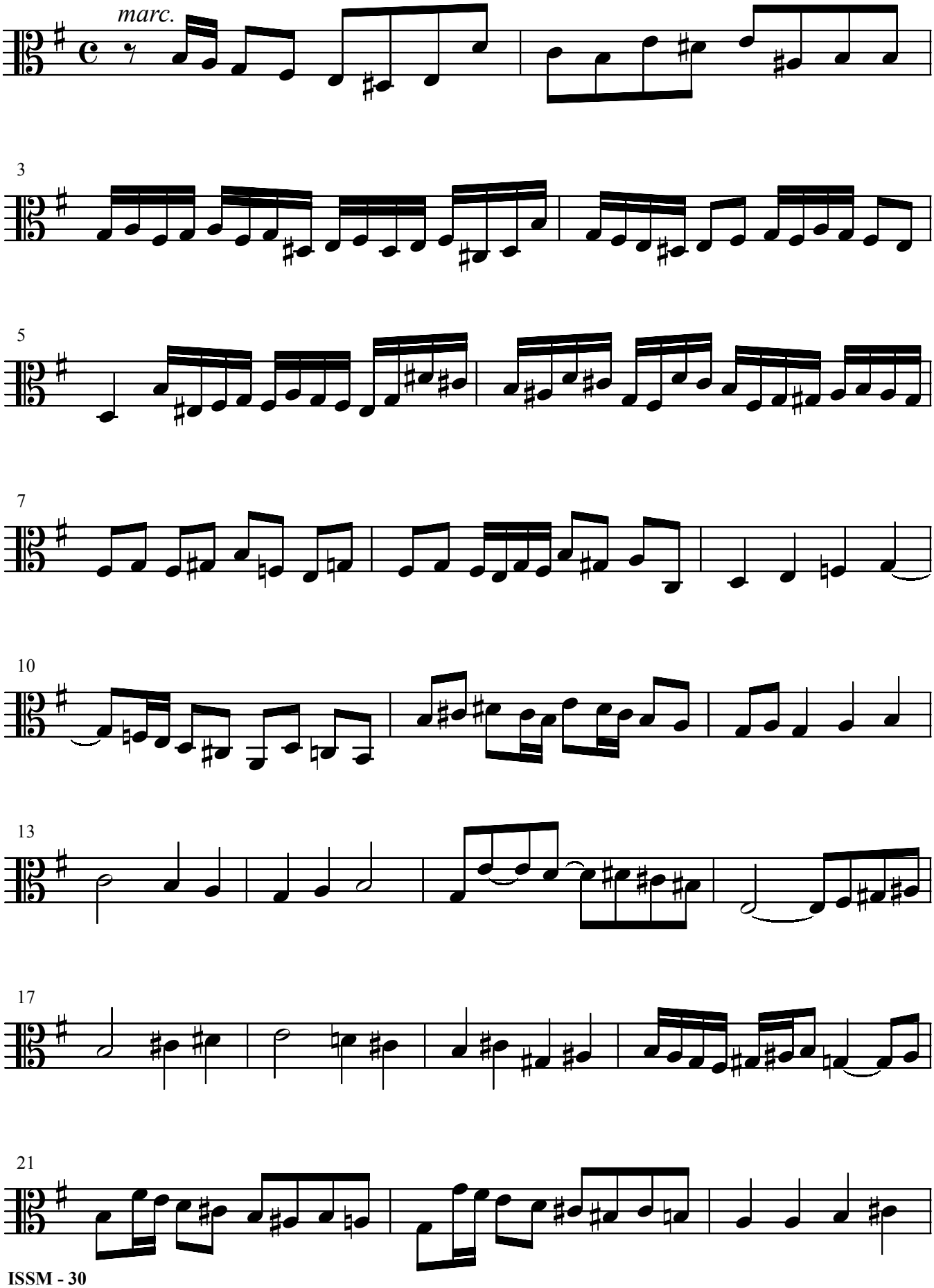

Viola

