Contrabass

Fugue for String Quintet

Irving SCHLEIN
(1905 - 1986)

Allegro con spirito

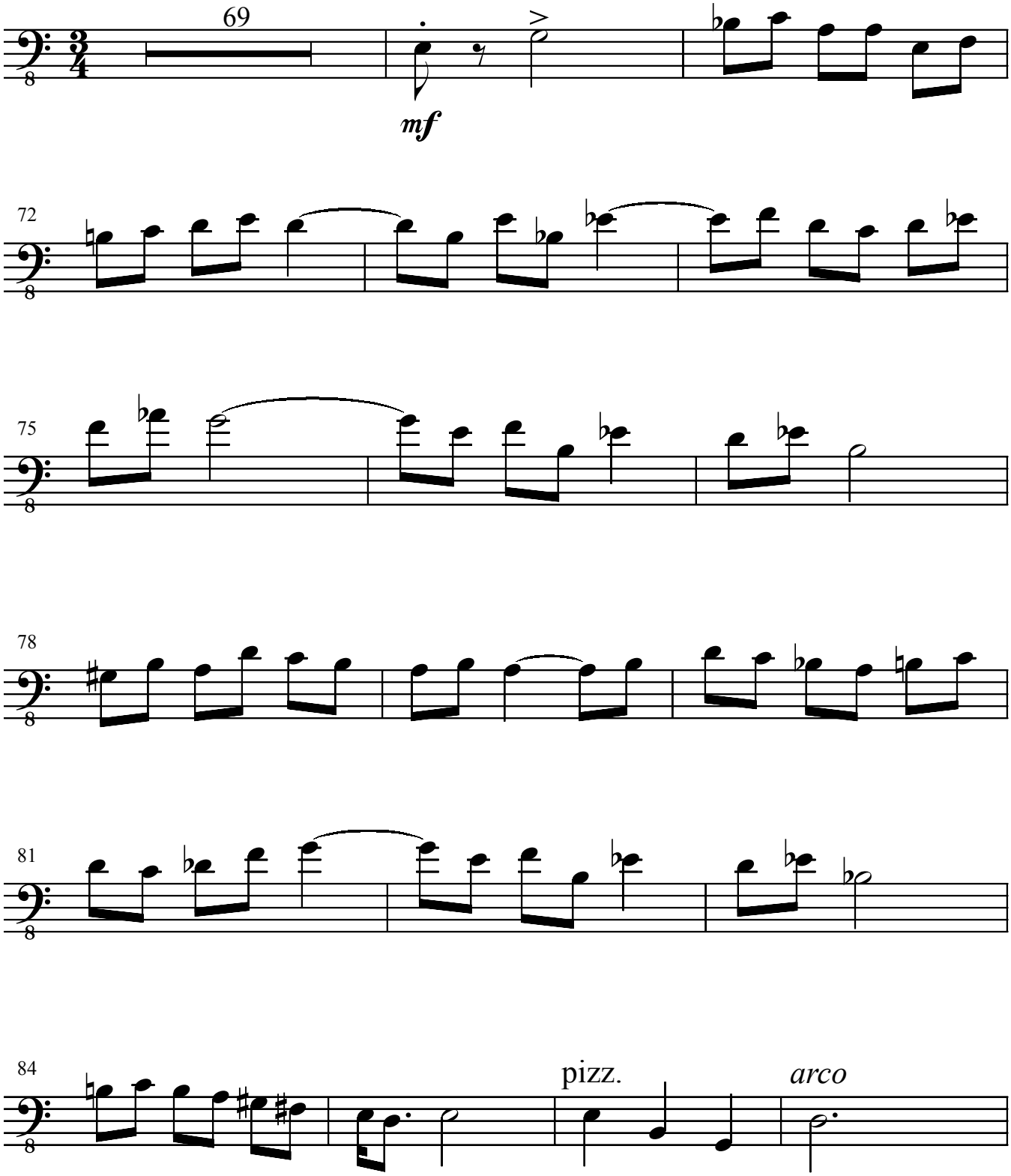

Contrabass

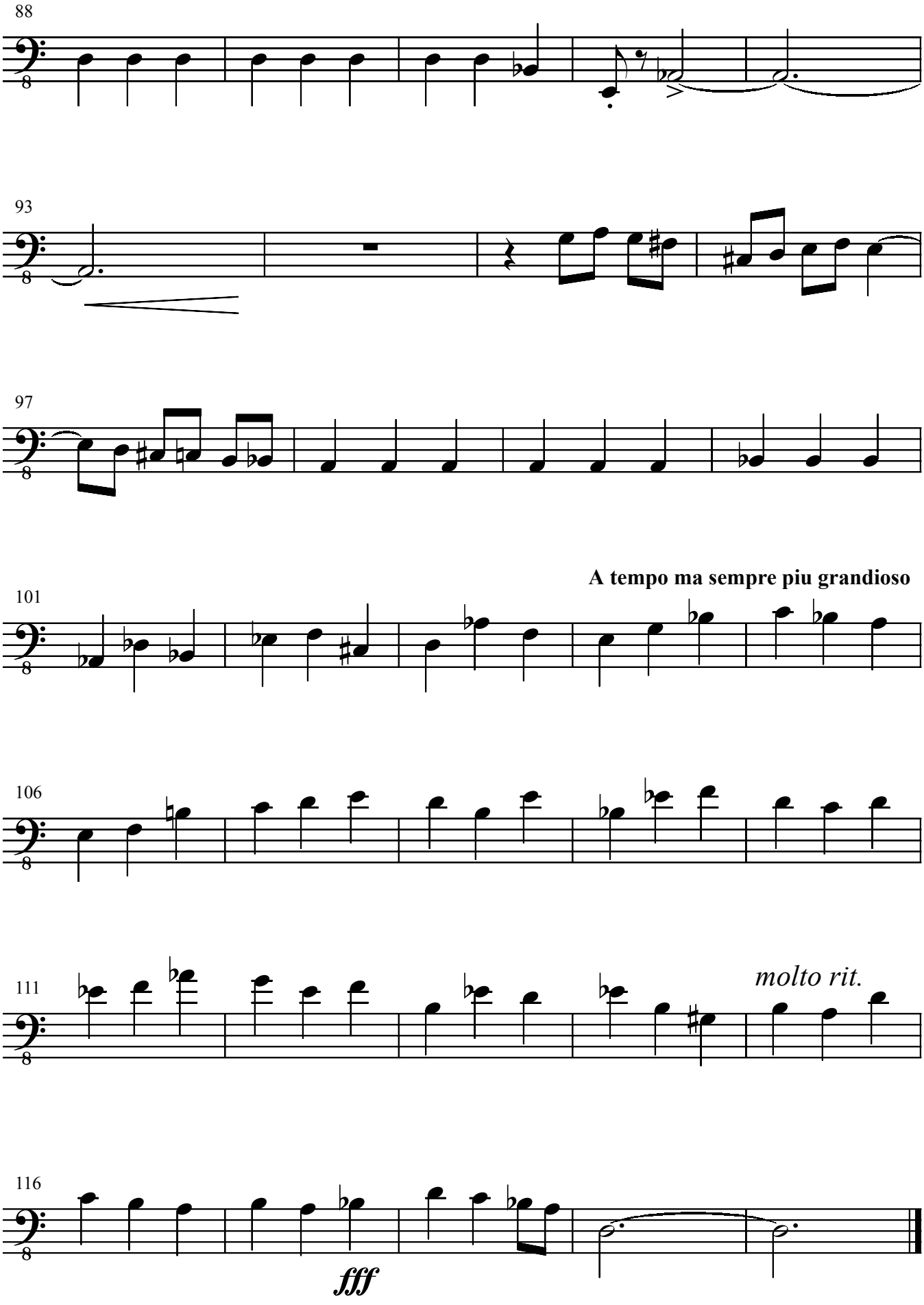
88
93
97
A tempo ma sempre piu grandioso
101
106
111
molto rit.
116
fff