Cello

# Fugue in C-sharp minor

Irving SCHLEIN
(1905 - 1986)

**Adagio**

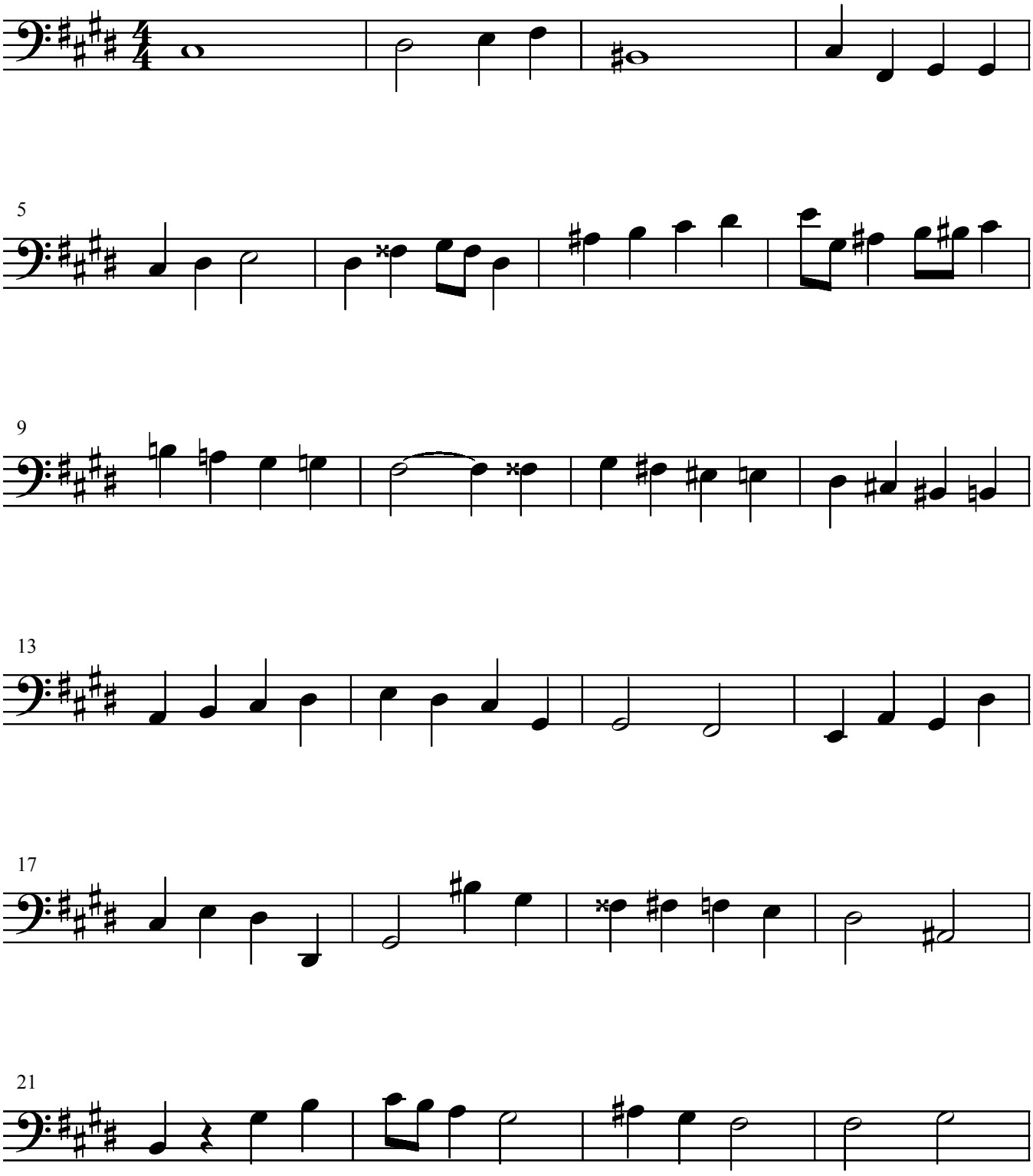

# Cello

