Violin

Fugue in C-sharp minor

Irving SCHLEIN
(1905 - 1986)

Adagio

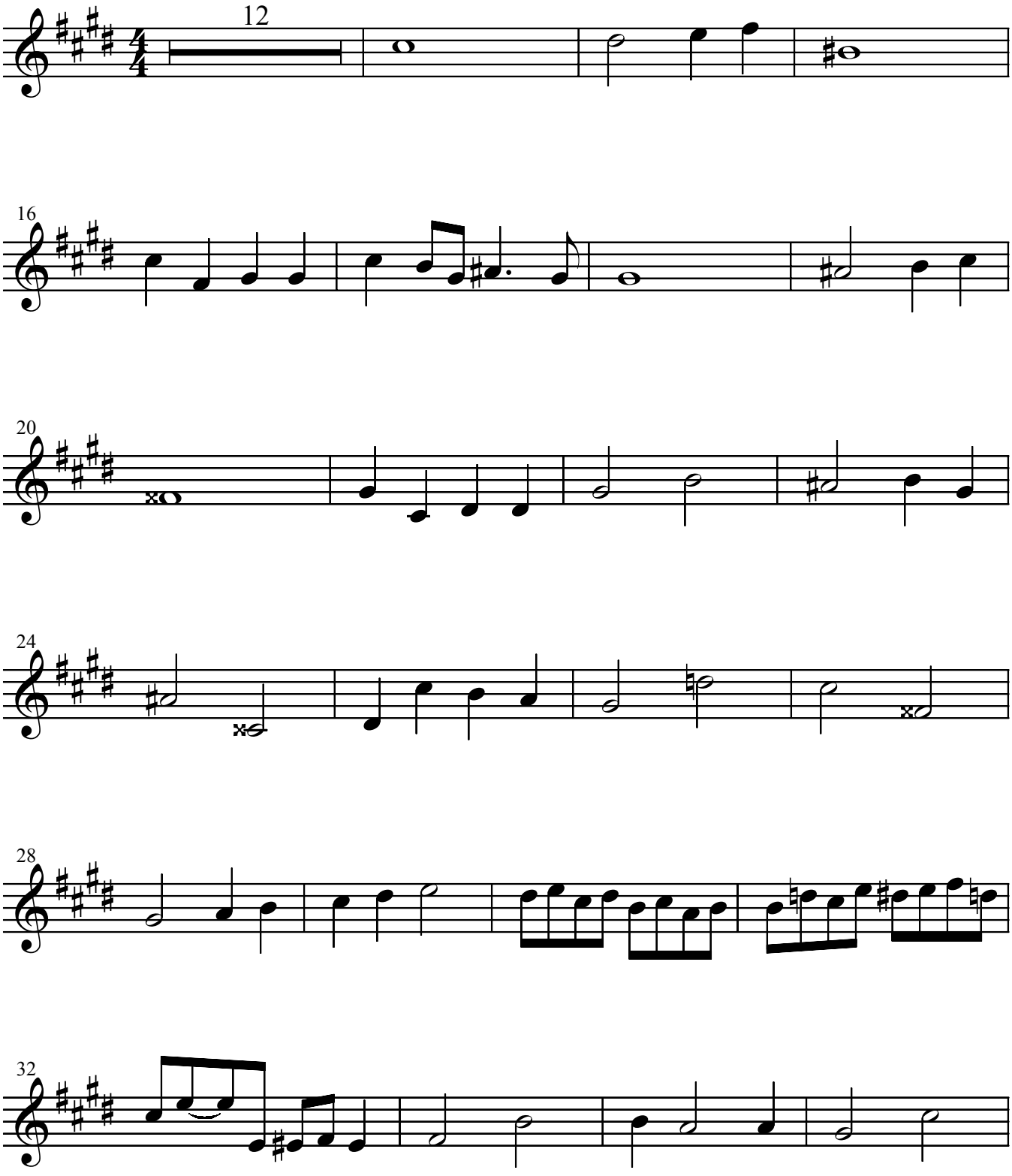

Violin

