Irving SCHLEIN

Six Short Pieces

for Flute and Horn

POMERON **P**UBLISHING **C**O.
www.pomeronpublishing.com

ISSM - 38

À Lisa et Peter
Genève, 1972

All International Rights Reserved (A.S.C.A.P.)

© 2002 Peter Schlein
© 1986 The Estate of Irving Schlein
© 1972 Irving Schlein

Six Short Pieces for Flute and Horn

I

Irving SCHLEIN
(1905 - 1986)

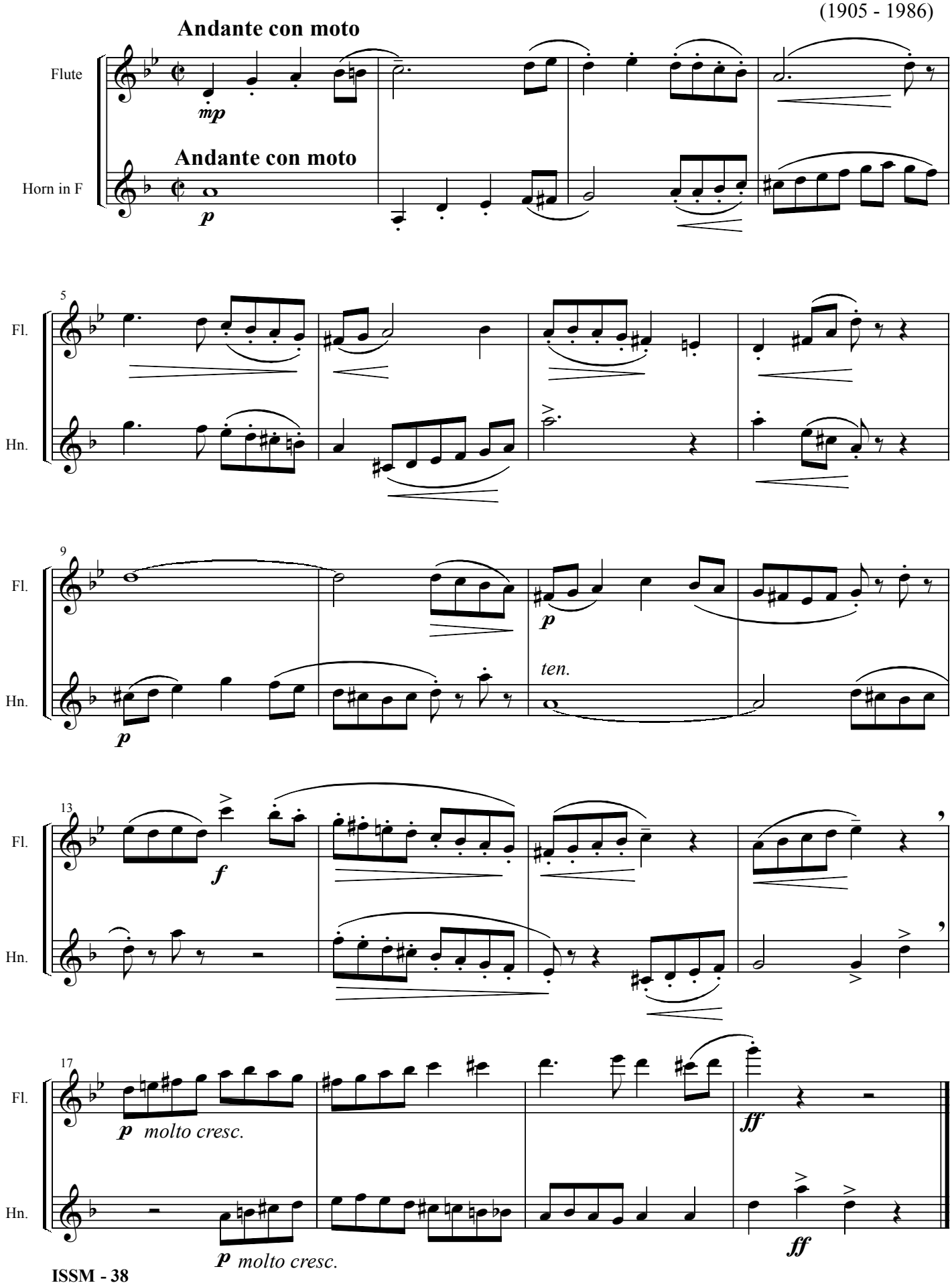

II

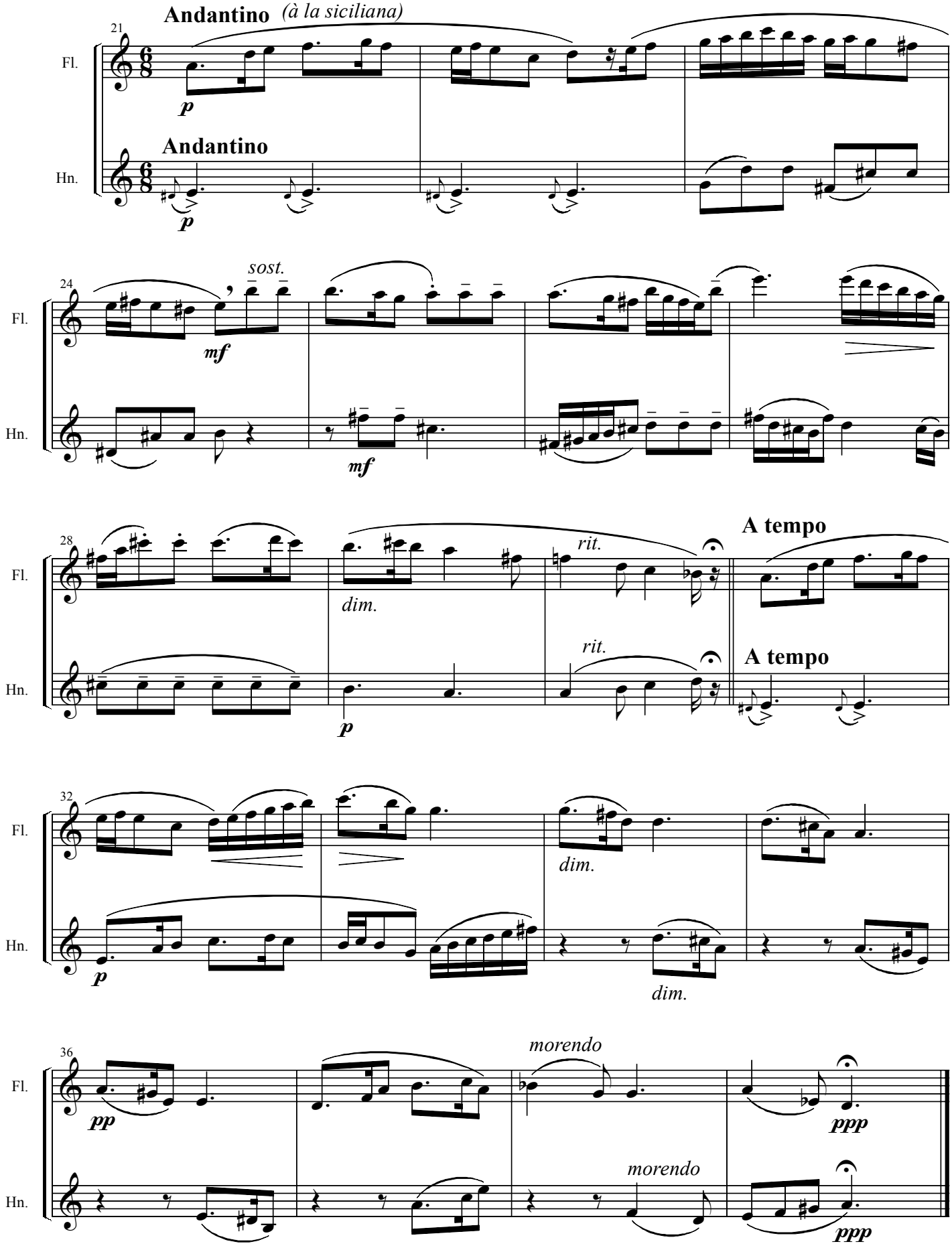
Andantino (à la siciliana)
21
Fl.
p
Andantino
Hn.
p
24
sost.
mf
Fl.
Hn.
mf
28
A tempo
rit.
dim.
Fl.
rit.
A tempo
Hn.
p
32
dim.
Fl.
p
Hn.
dim.
36
morendo
pp
Fl.
ppp
morendo
Hn.
ppp

III

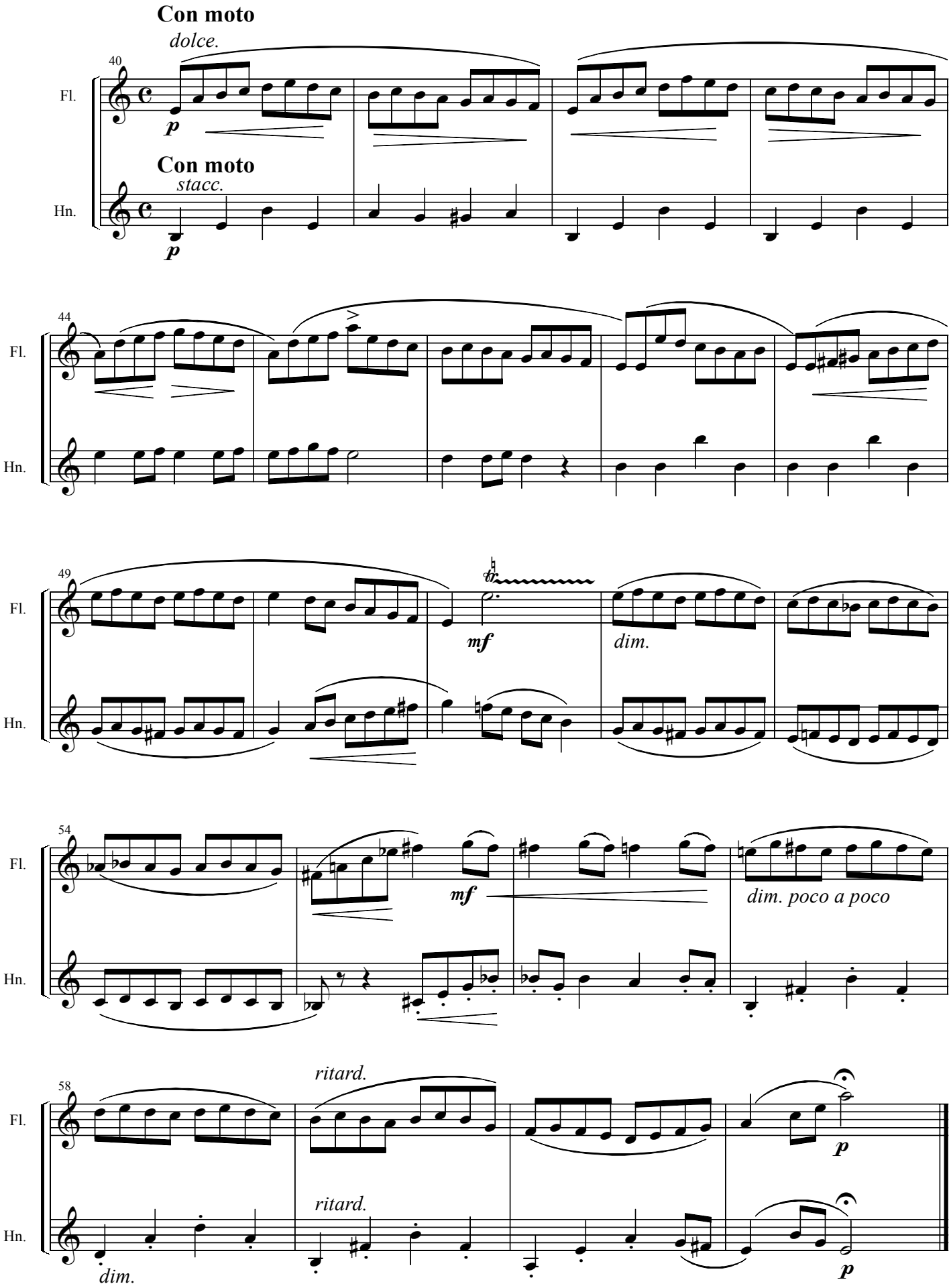
Con moto
dolce.
40
Fl.
p
Con moto
stacc.
Hn.
p
44
Fl.
Hn.
49
Fl.
mf
dim.
Hn.
54
Fl.
mf
dim. poco a poco
Hn.
58
ritard.
Fl.
p
ritard.
Hn.
dim.
p

IV

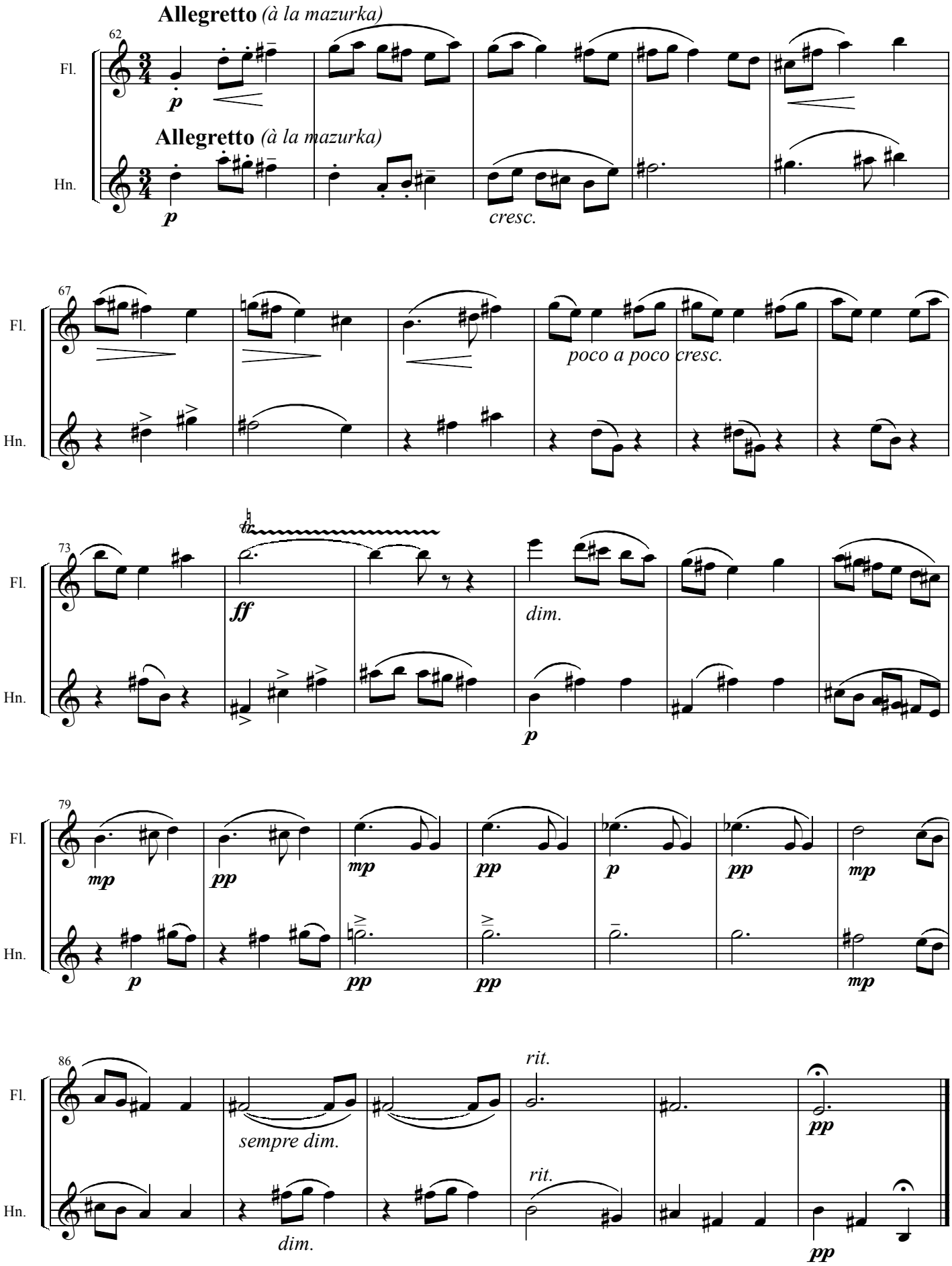
Allegretto (à la mazurka)
62
Fl.
Hn.
p
cresc.
67
poco a poco cresc.
73
ff
dim.
79
mp
pp
p
86
sempre dim.
rit.
dim.

V

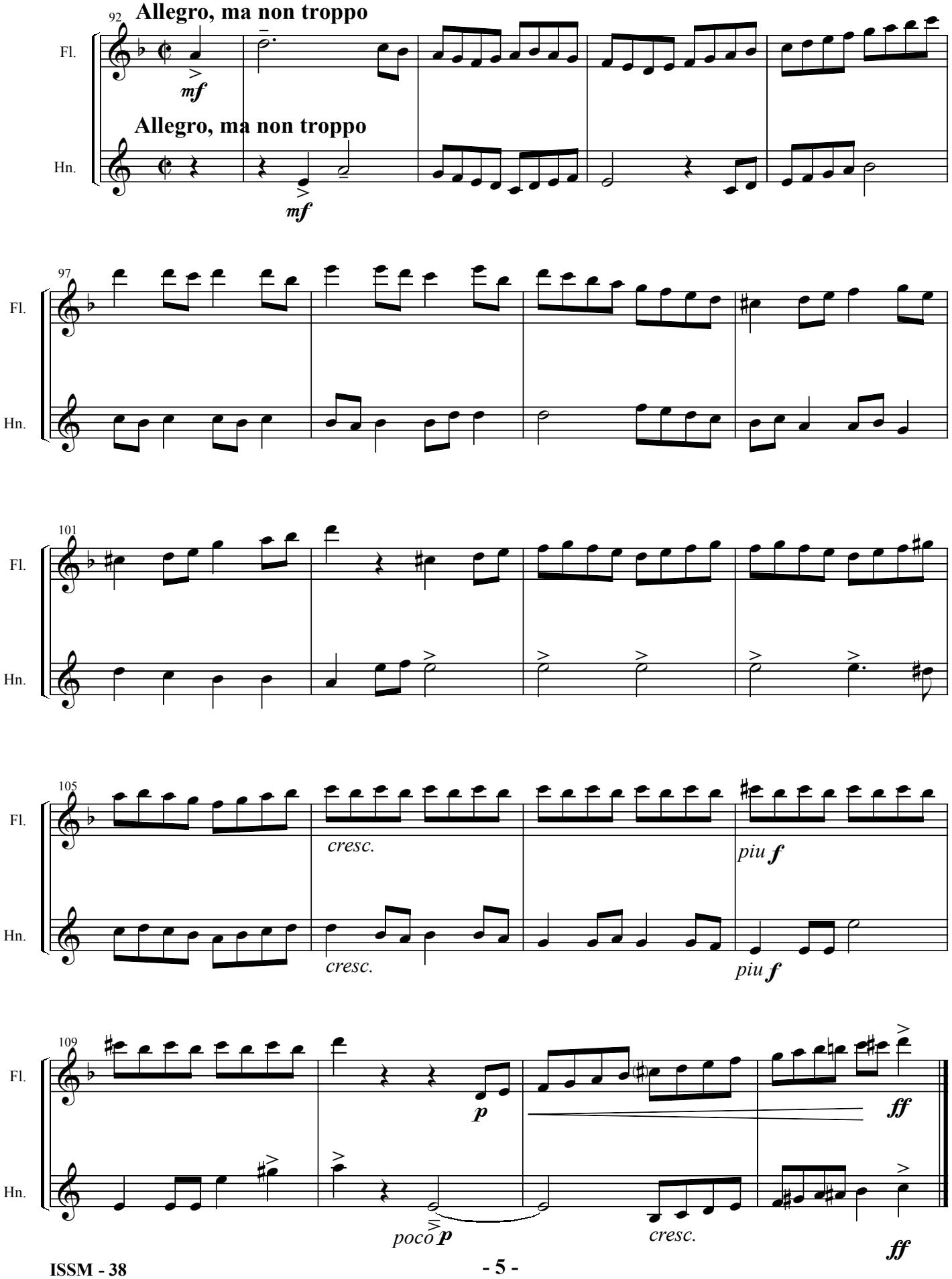
92
Allegro, ma non troppo
Fl.
mf
Allegro, ma non troppo
Hn.
mf
97
Fl.
Hn.
101
Fl.
Hn.
105
Fl.
cresc.
piu f
Hn.
cresc.
piu f
109
Fl.
p
ff
Hn.
poco p
cresc.
ff

VI. Àu Revoir

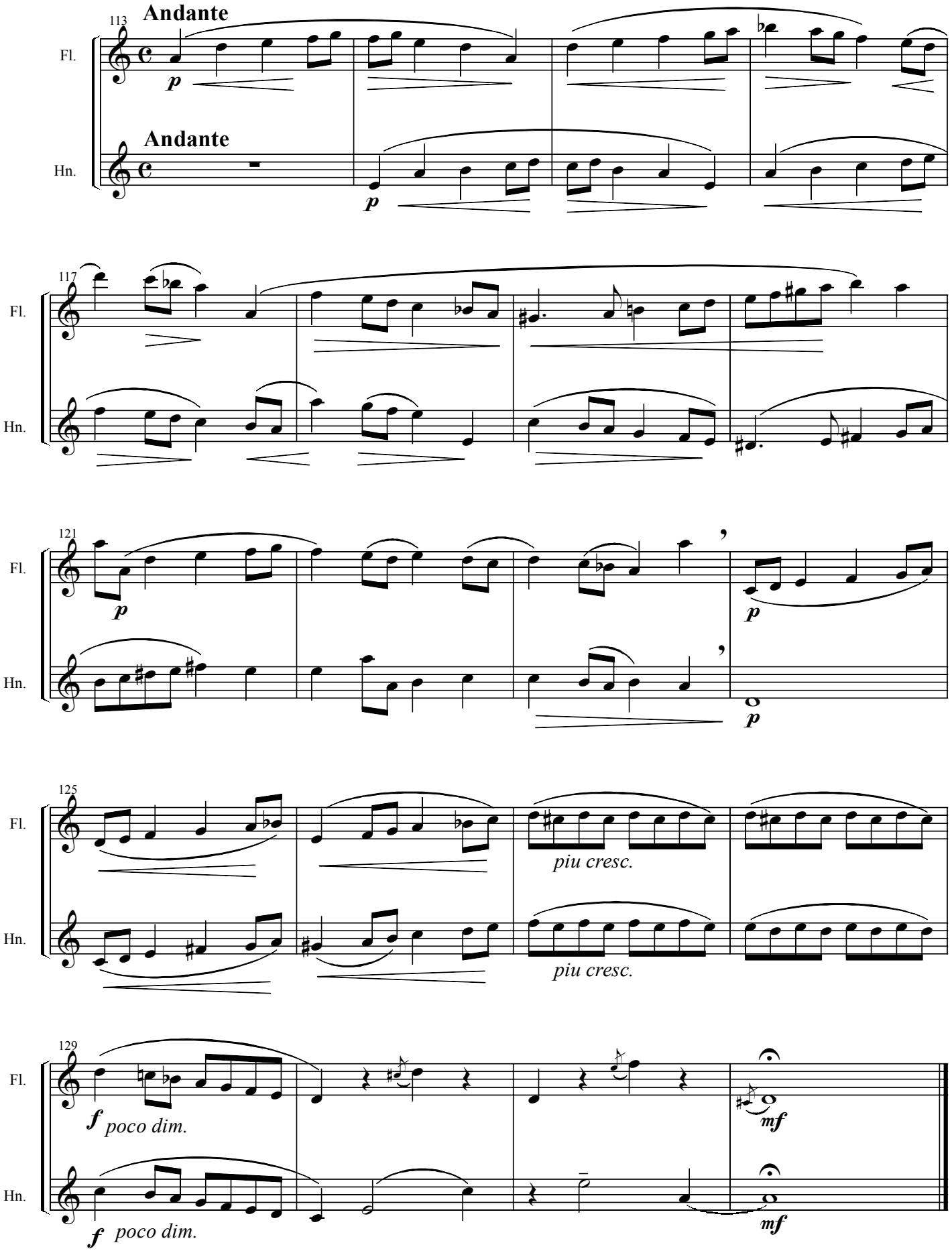
113
Andante
Fl.
Andante
Hn.
117
121
125
piu cresc.
piu cresc.
129
poco dim.
poco dim.