Irving SCHLEIN

Allegretto

for Brigadoon Woodwinds

POMERON **P**UBLISHING **C**O.
www.pomeronpublishing.com

ISSM - 42

All International Rights Reserved (A.S.C.A.P.)

© 2002 Peter Schlein
© 1986 The Estate of Irving Schlein
© 1947 Irving Schlein

Allegretto for Brigadoon Woodwinds

Irving SCHLEIN
(1905 - 1986)

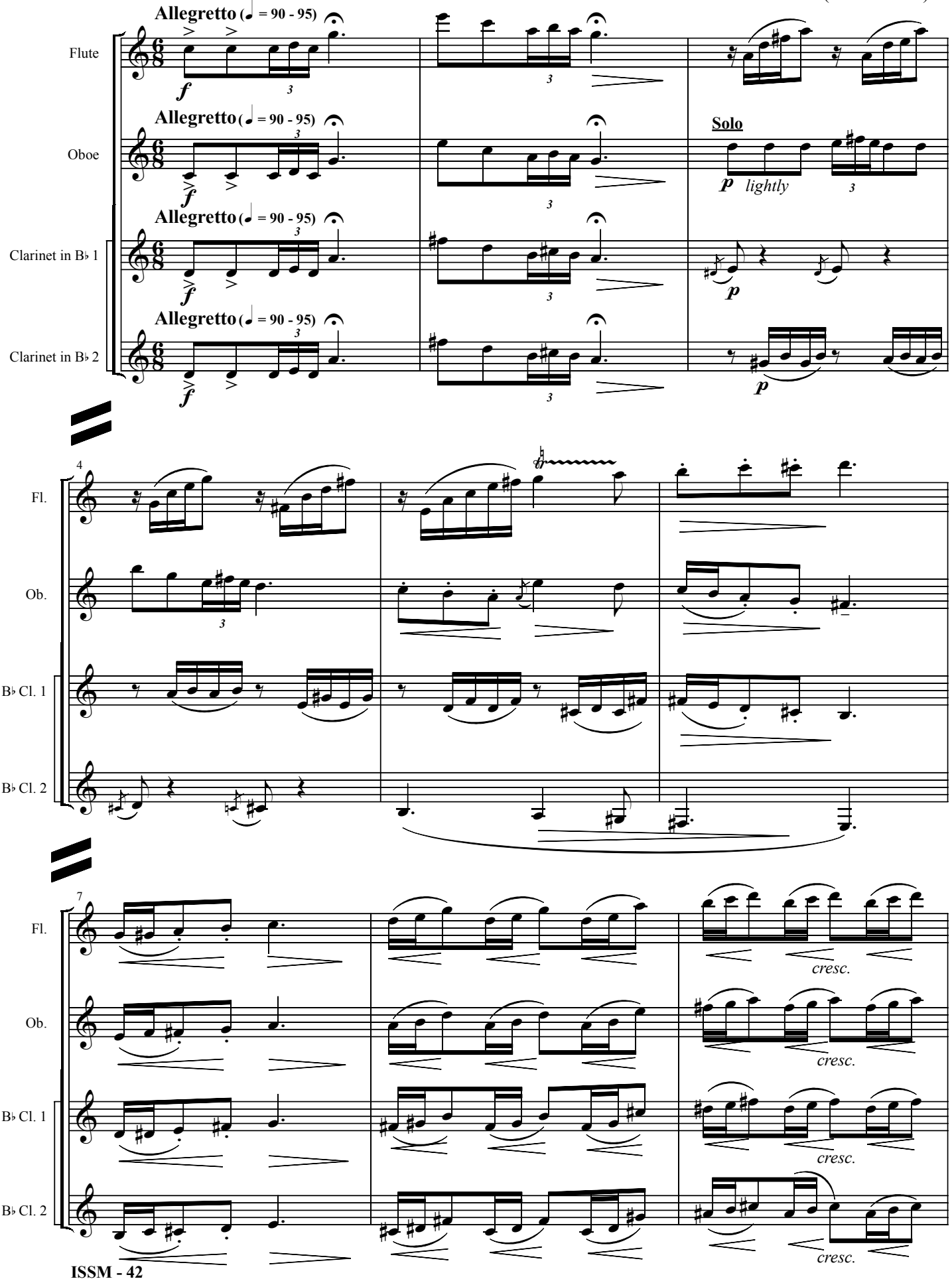

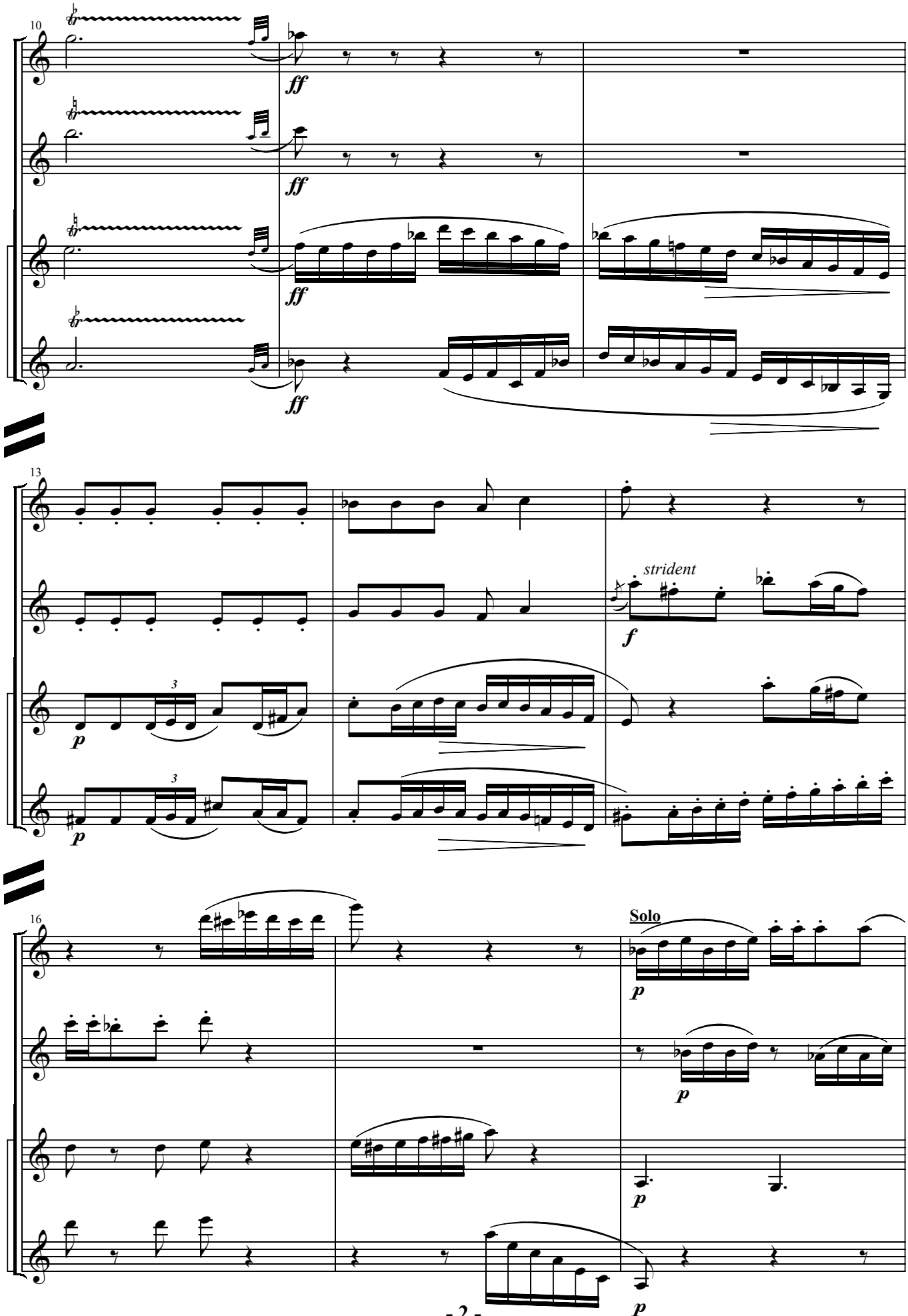
10
Fl.
Ob.
B♭ Cl. 1
B♭ Cl. 2
ff
13
strident
f
p
3
16
Solo

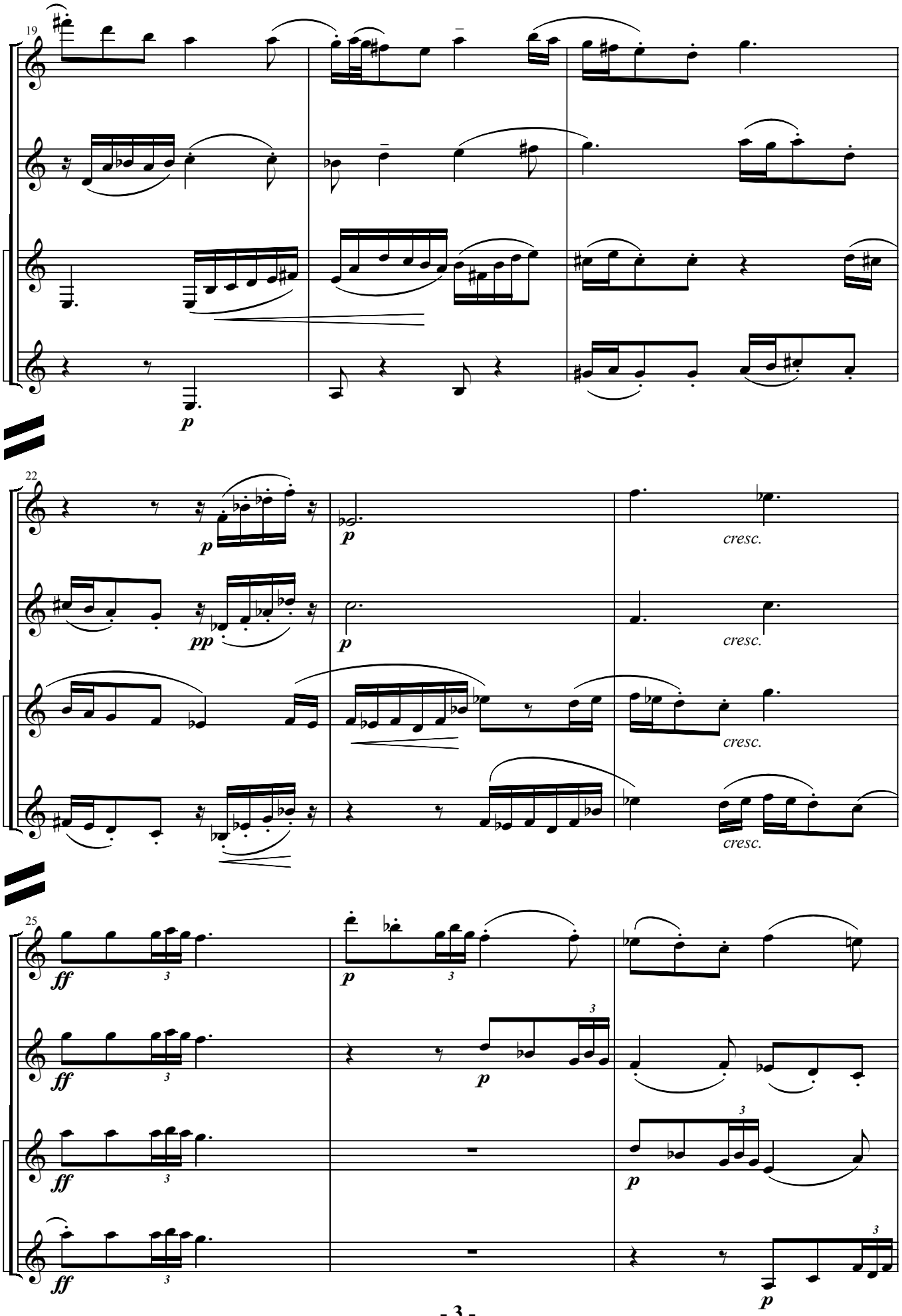
19
Fl.
Ob.
B♭ Cl. 1
B♭ Cl. 2
p
22
pp
cresc.
25
ff
3

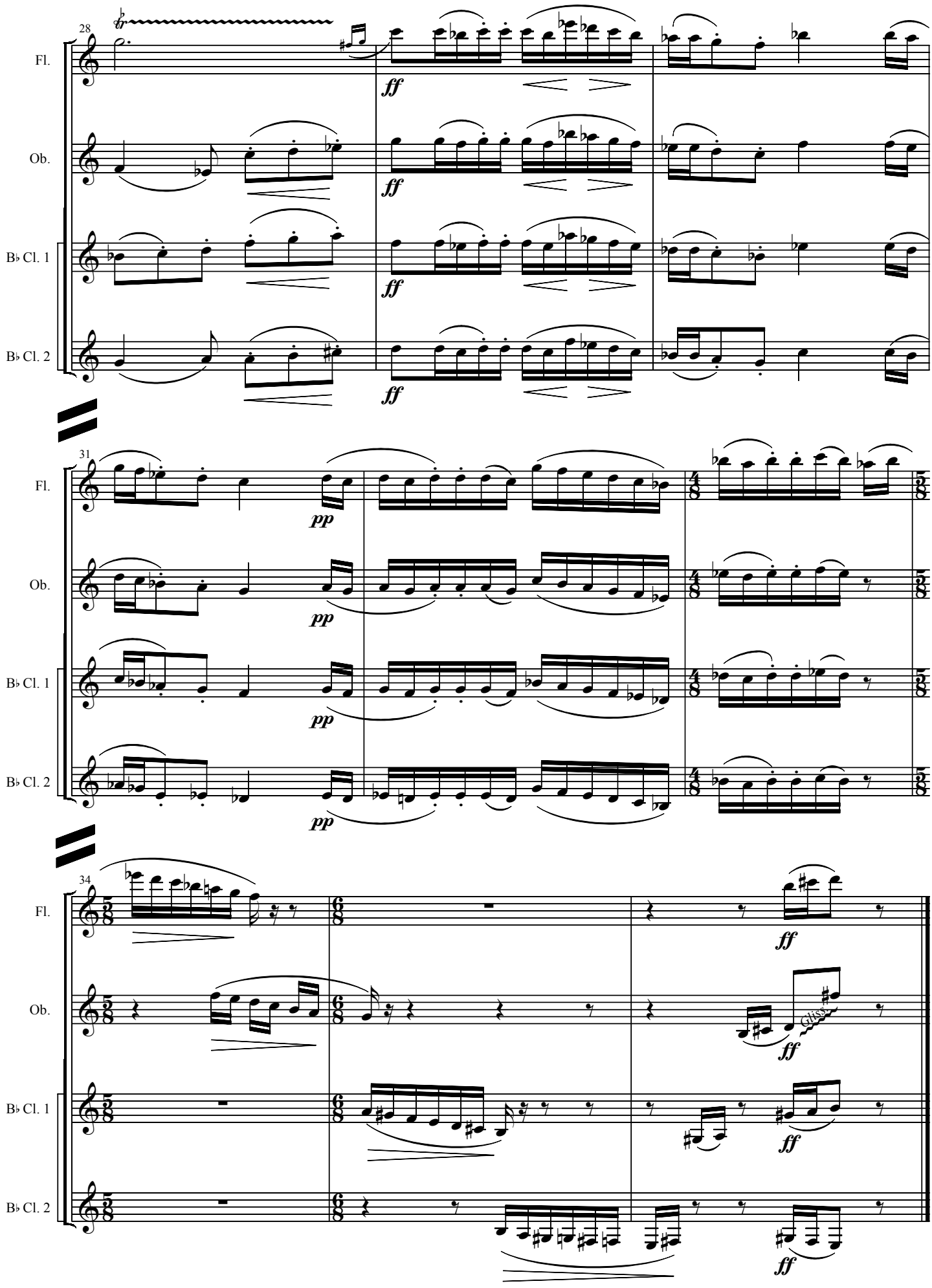
28
Fl.
Ob.
B♭ Cl. 1
B♭ Cl. 2
ff
31
pp
34
Gliss.