Irving SCHLEIN

Sonatine

for Piano

POMERON **P**UBLISHING **C**O.
www.pomeronpublishing.com

ISSM - 52

All International Rights Reserved (A.S.C.A.P.)

© 2002 Peter Schlein
© 1986 The Estate of Irving Schlein
© 1942 Irving Schlein

Sonatine for Piano

Irving SCHLEIN
(1905 - 1986)

Allegro molto ♩. = 72

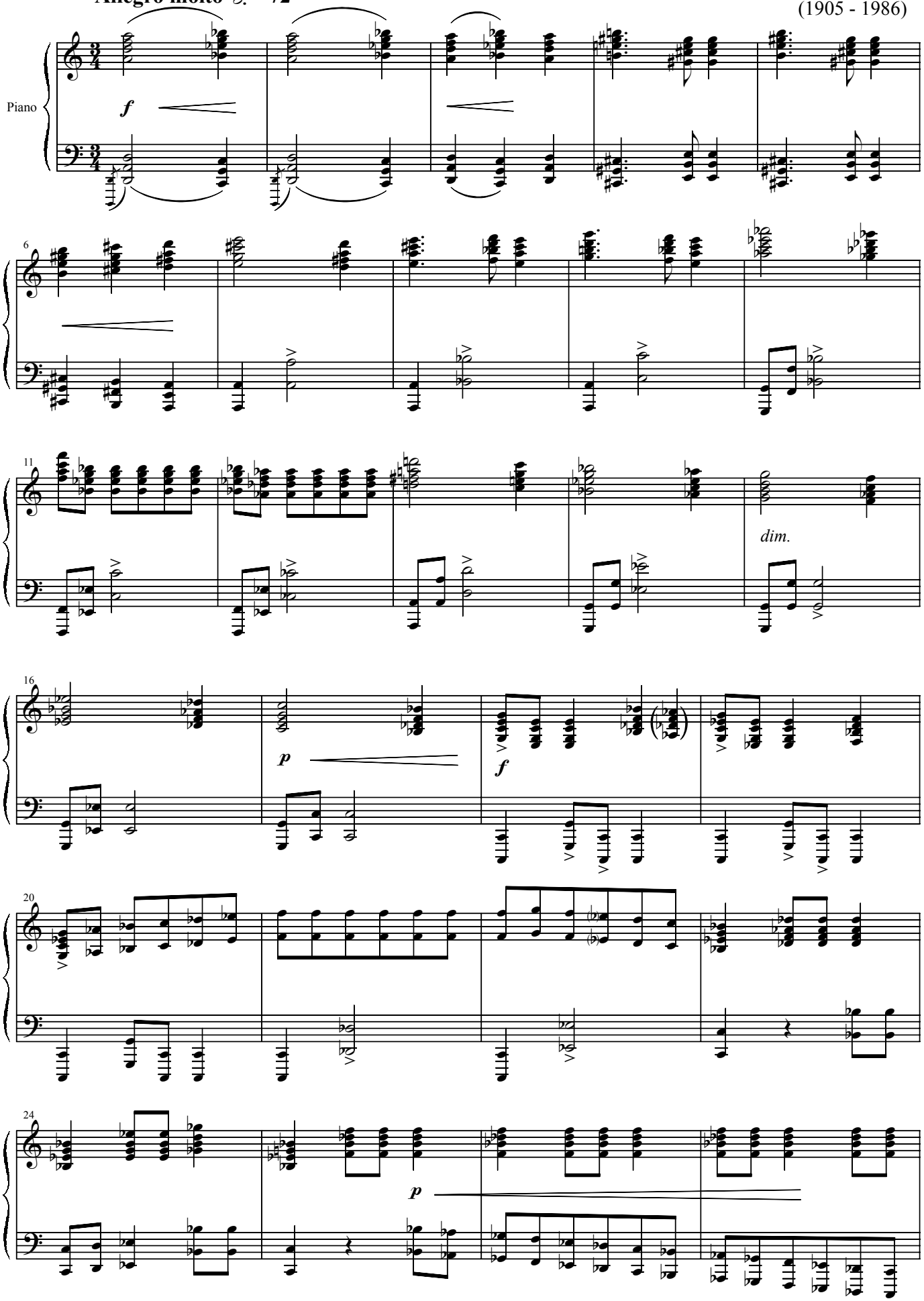

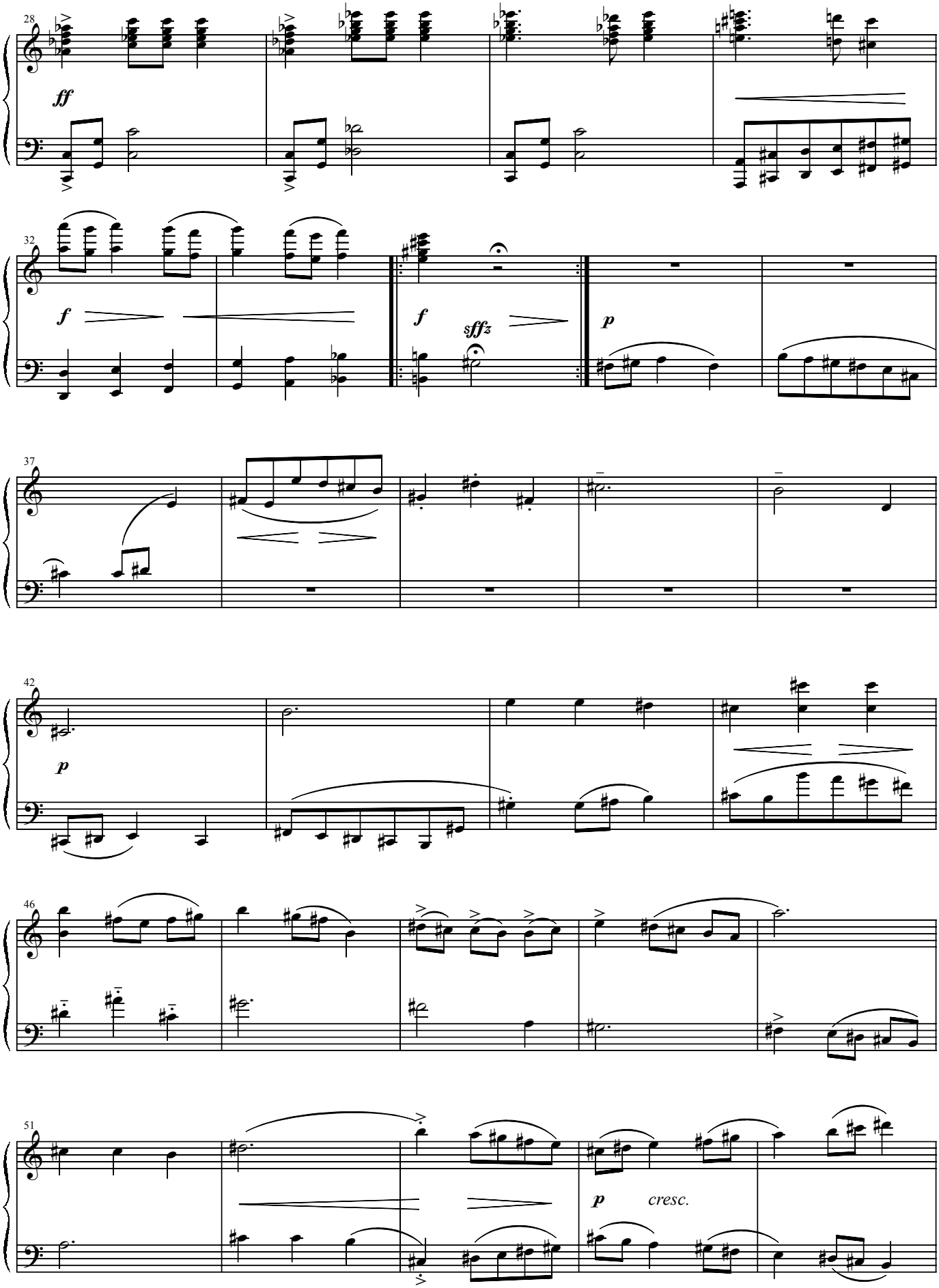
28
ff
32
f
f
sffz
p
37
42
p
46
51
p
cresc.

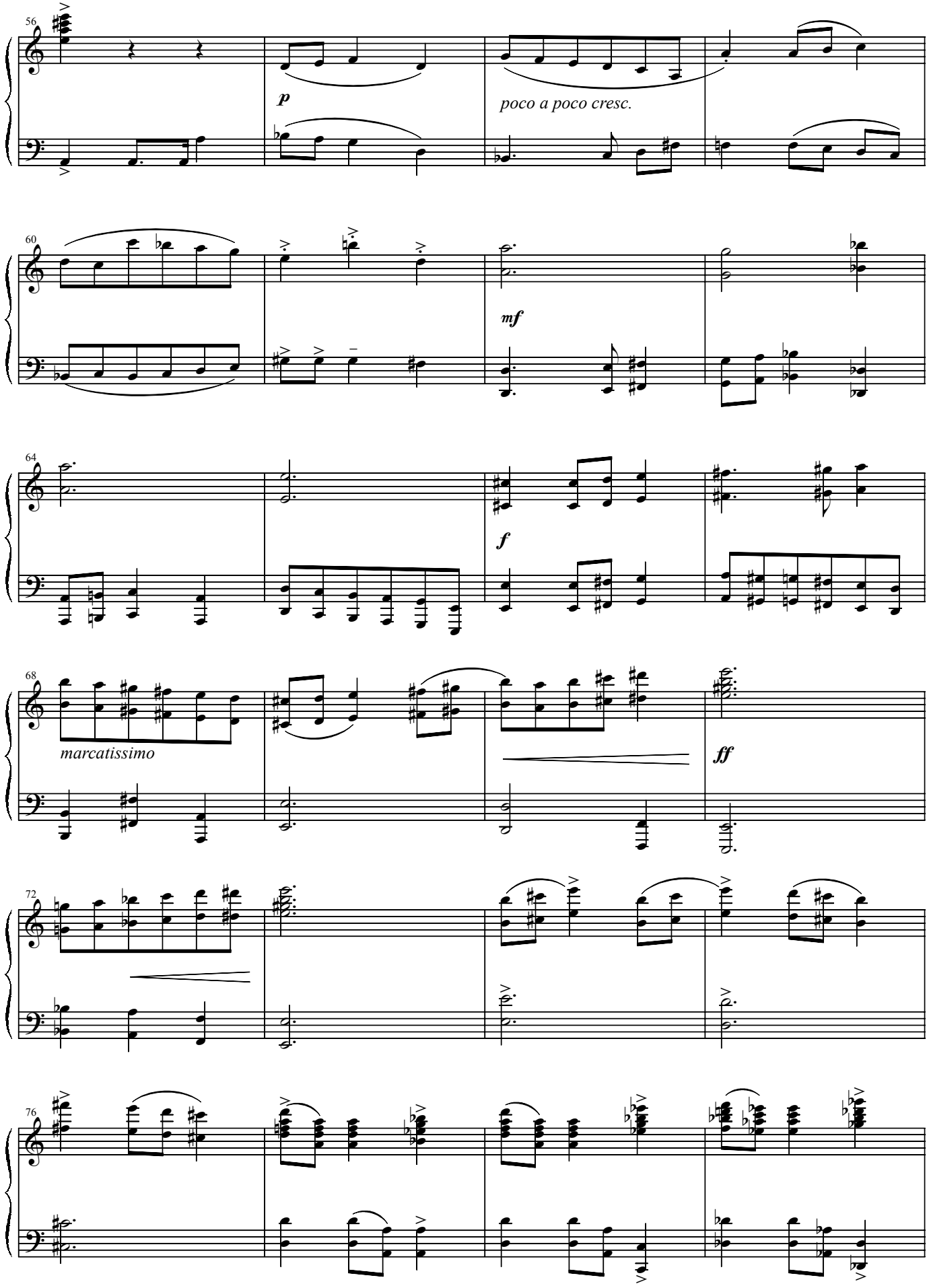
56
p
poco a poco cresc.
60
mf
64
f
68
marcatissimo
ff
72
76

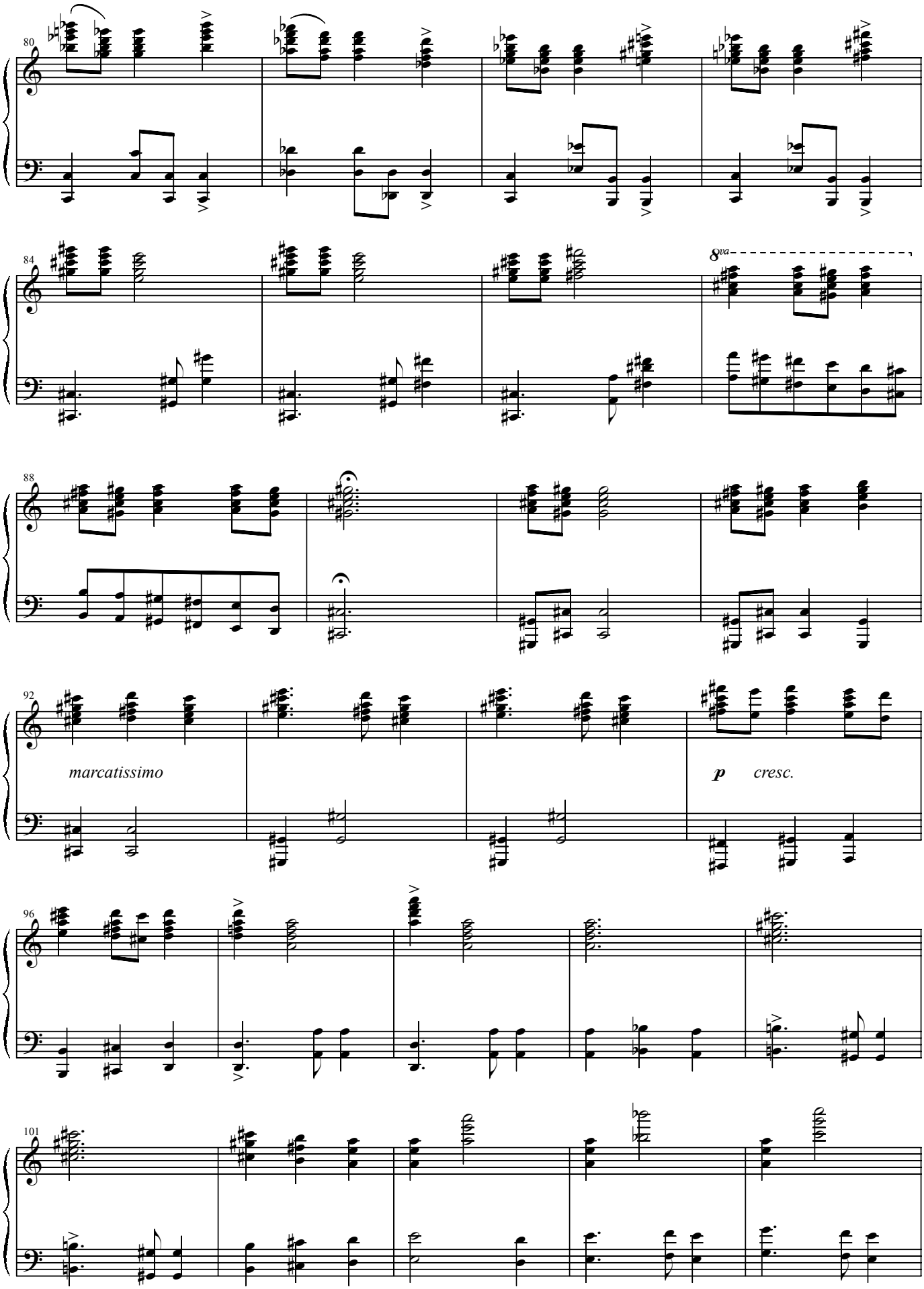
80
84
8va
88
92
marcatissimo
p
cresc.
96
101

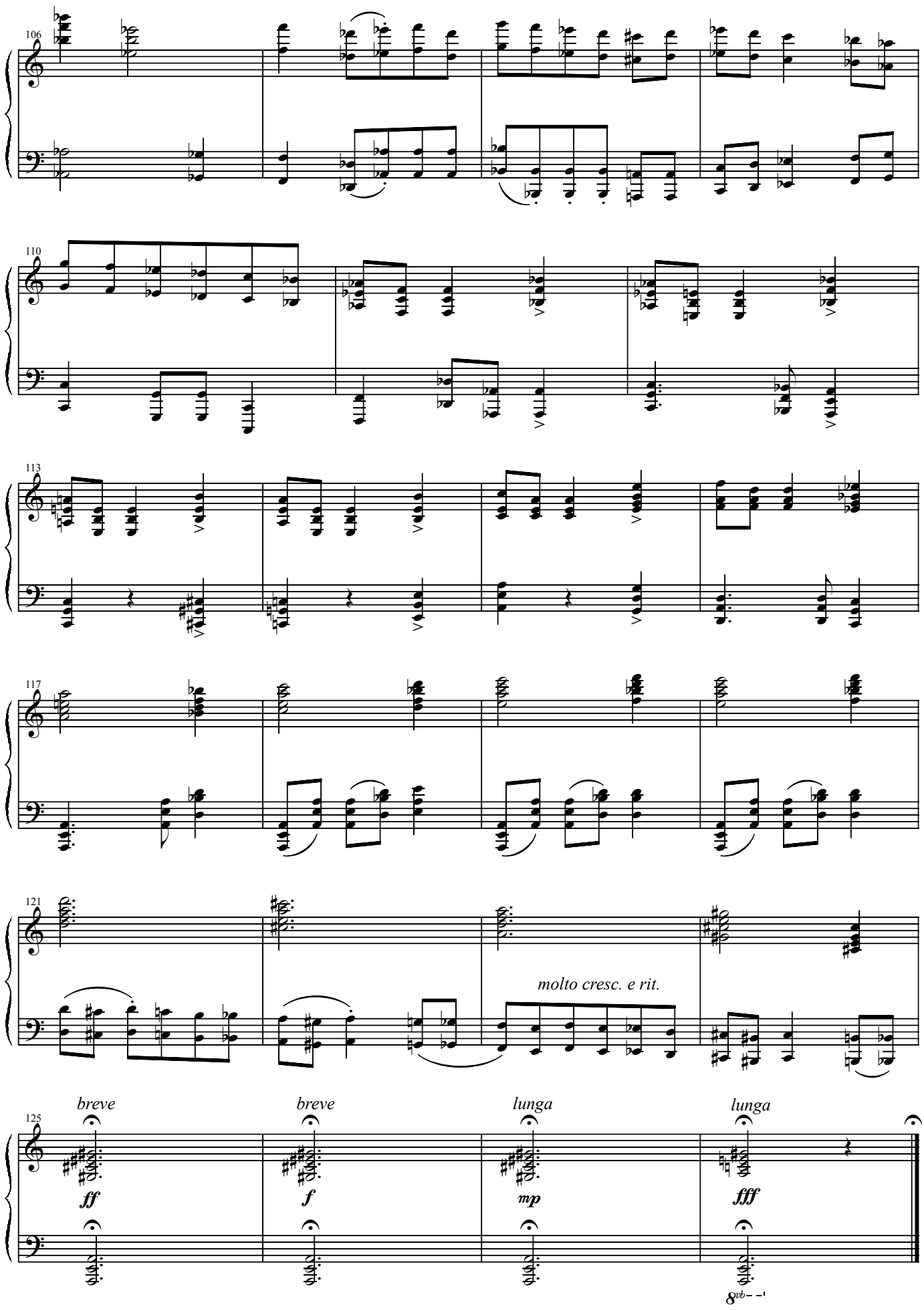
106
110
113
117
121
molto cresc. e rit.
125
breve
breve
lunga
lunga
ff
f
mp
fff
8vb