Horn

Theme and Postlude from the Opera "Salammbo"

I Theme

Irving SCHLEIN
(1905 - 1986)

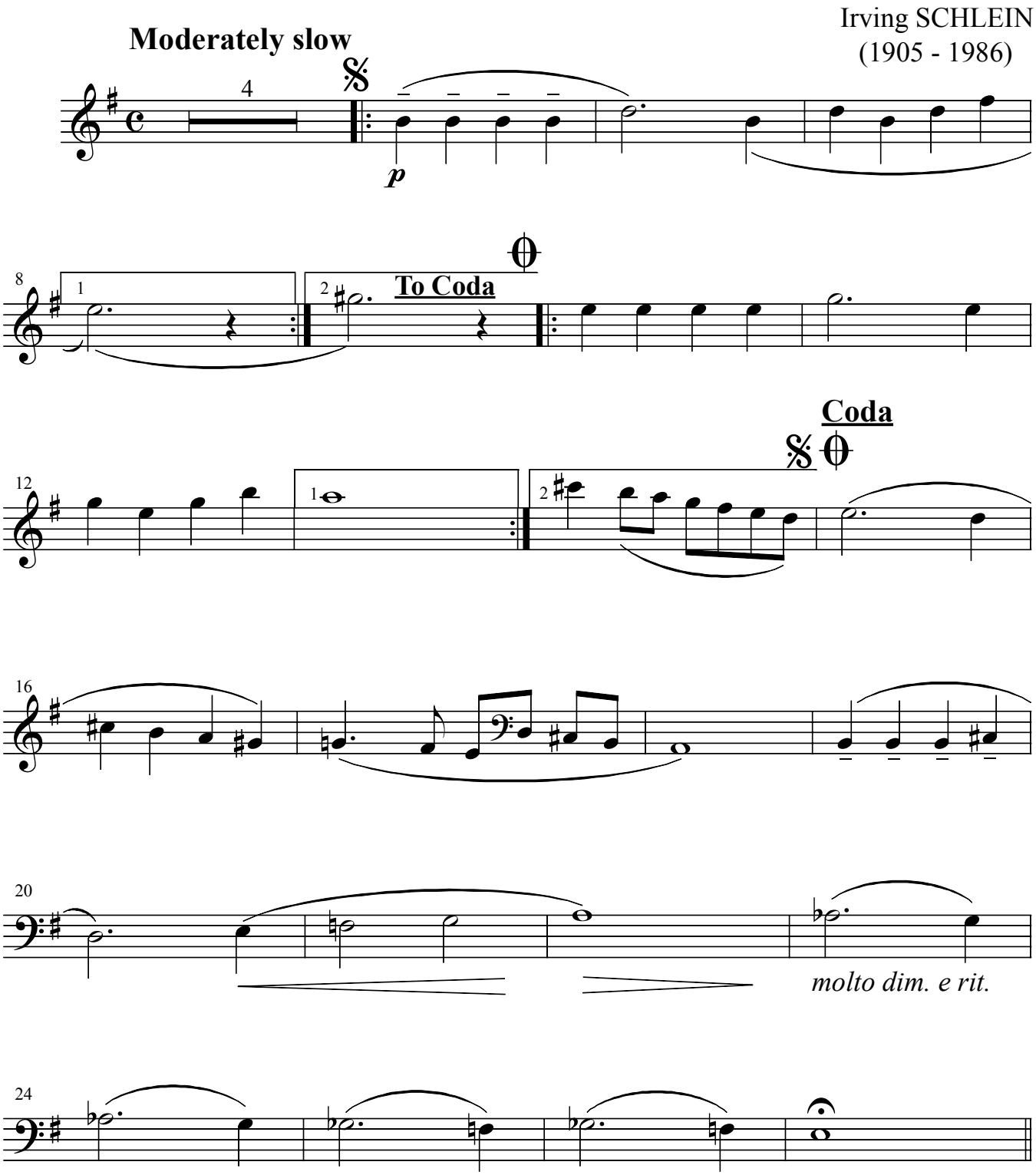

II Postlude

Moderately (two)

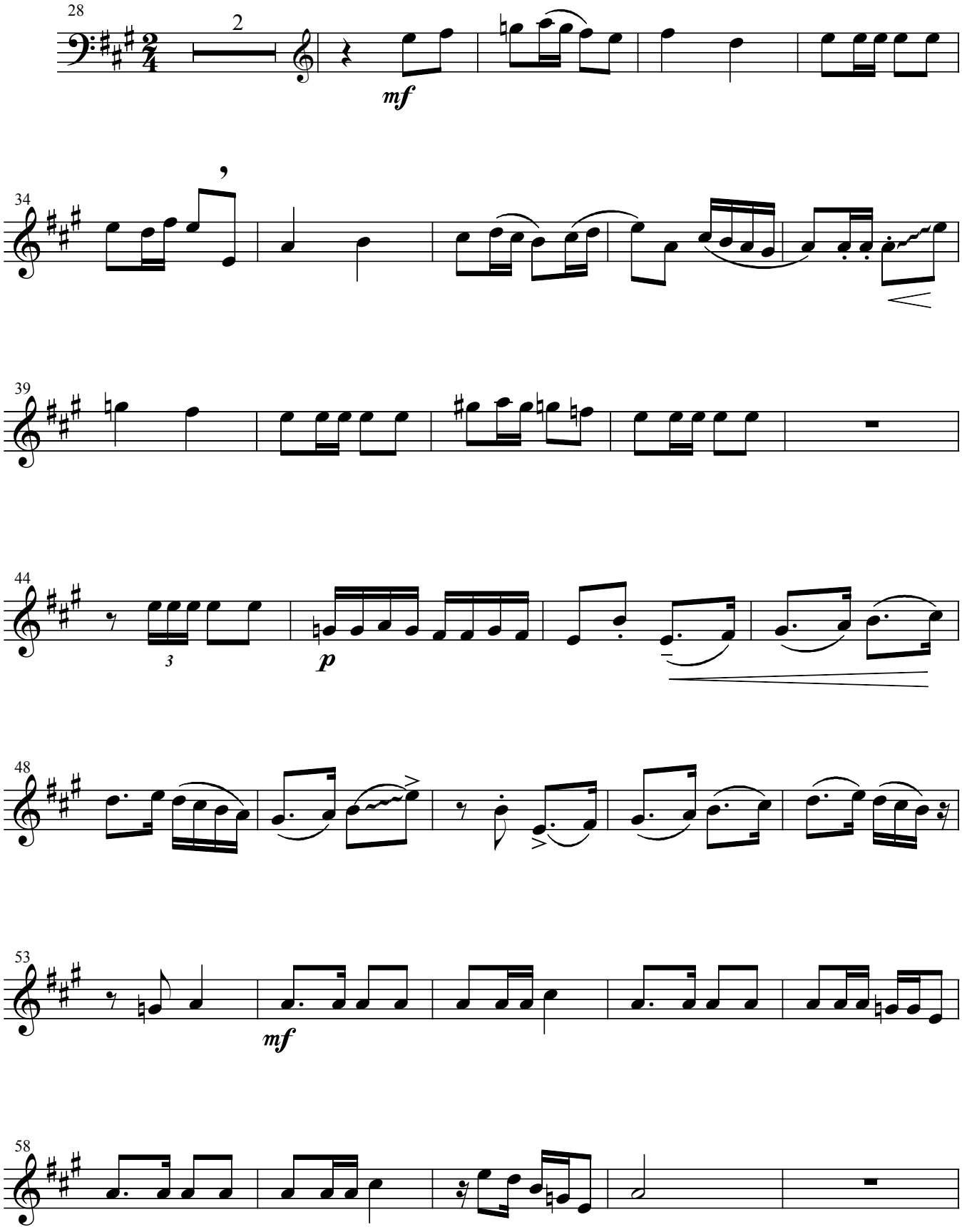

Horn

