Irving SCHLEIN

Theme and Postlude from the Opera "Salammbo"

for Horn and Piano

POMERON **P**UBLISHING **C**O.
www.pomeronpublishing.com

ISSM - 55

To Peter

All International Rights Reserved (A.S.C.A.P.)

© 2002 Peter Schlein
© 1986 The Estate of Irving Schlein
© 1968 Irving Schlein

Theme and Postlude from the Opera "Salammbo"

I Theme

Irving SCHLEIN
(1905 - 1986)

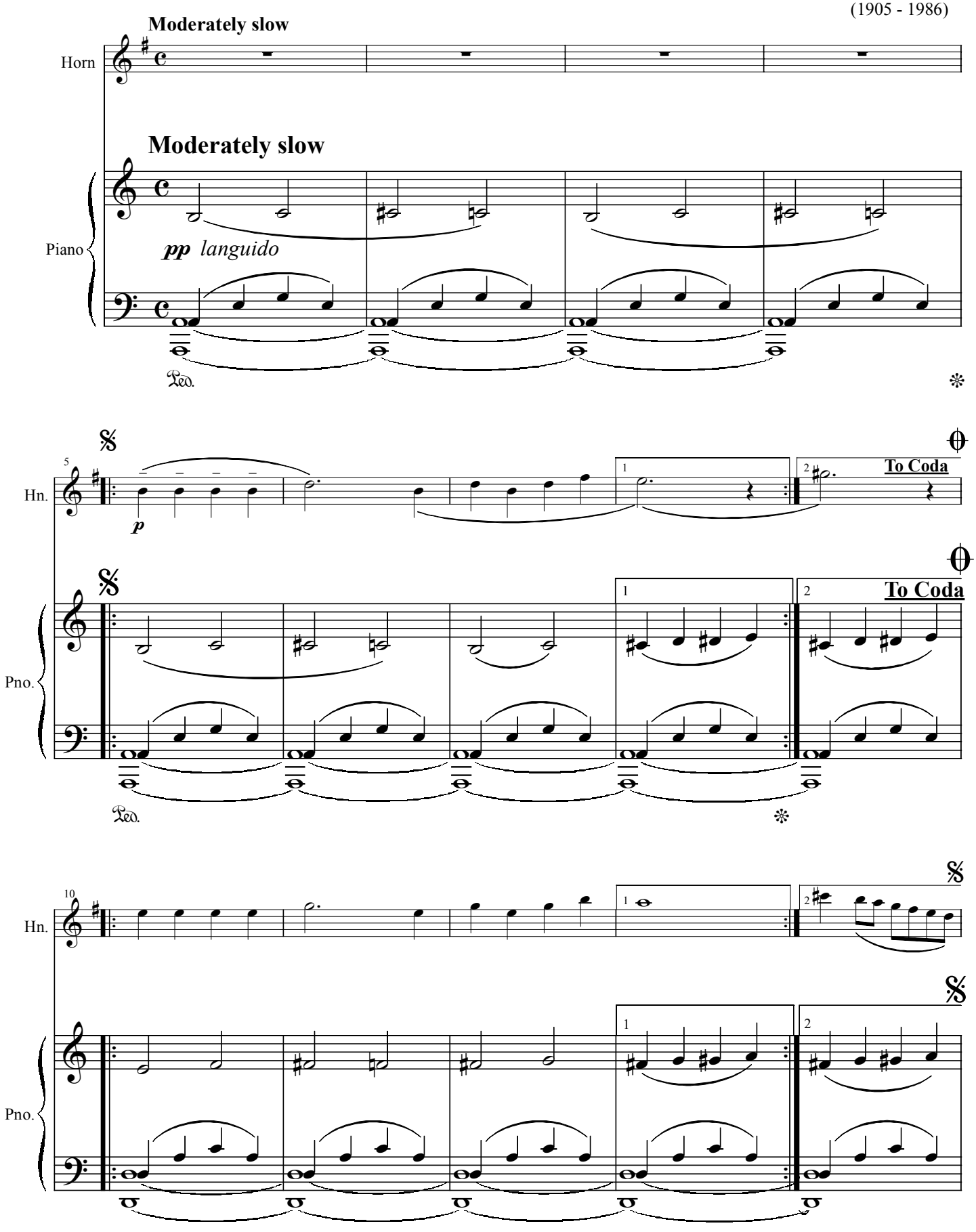

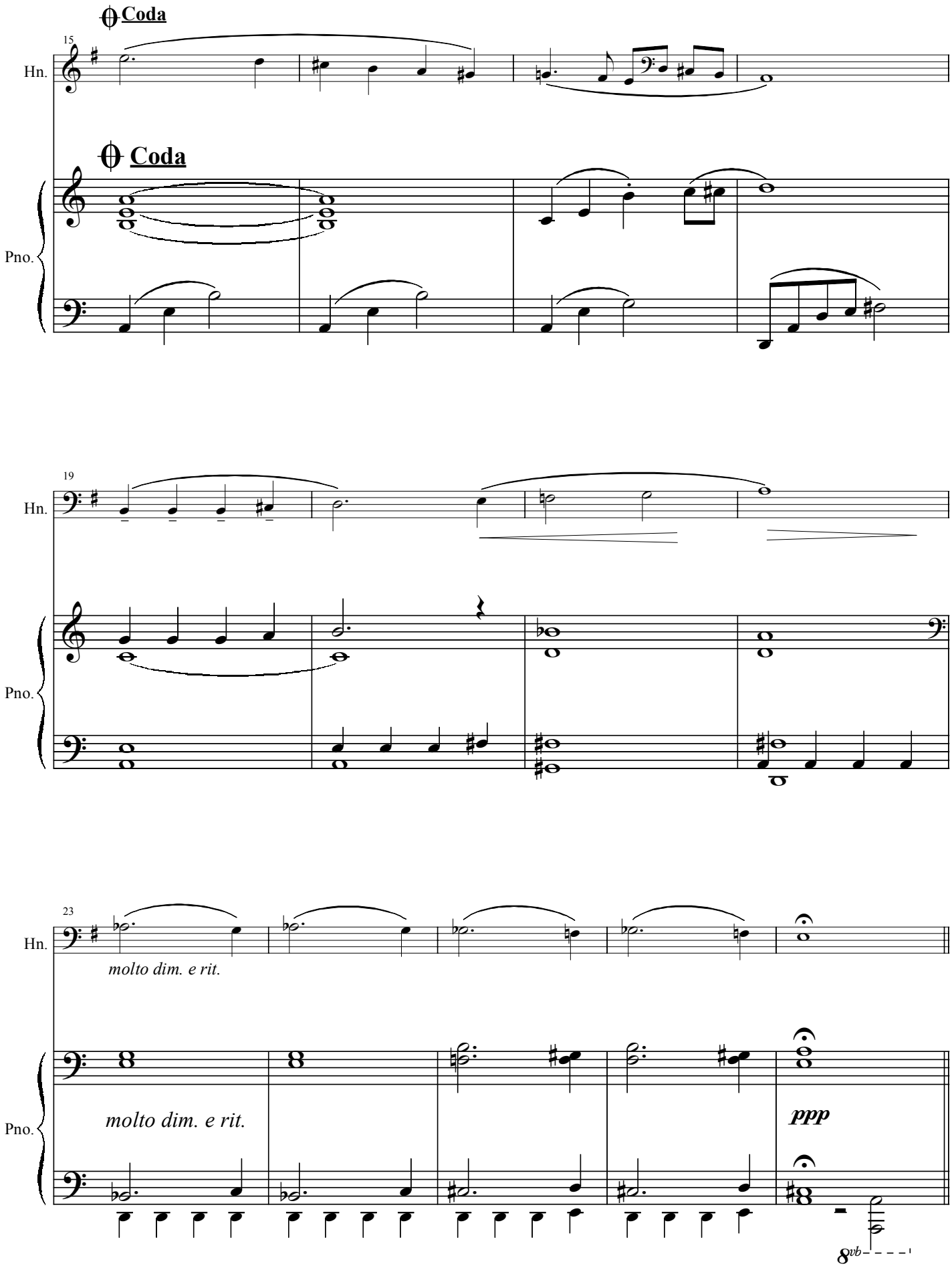
Coda
15
Hn.
Coda
Pno.
19
Hn.
Pno.
23
Hn.
molto dim. e rit.
Pno.
molto dim. e rit.
ppp
8vb

II Postlude

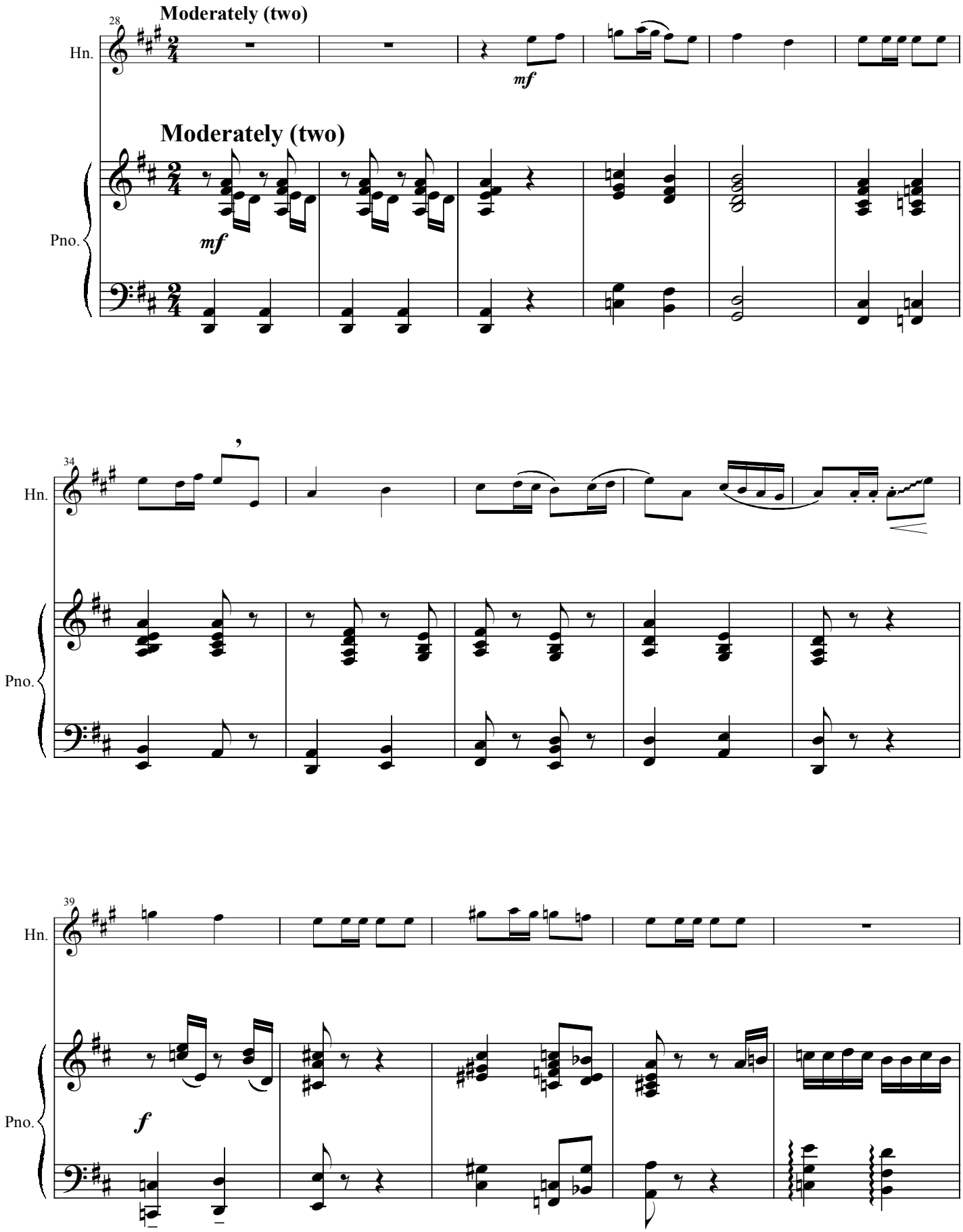
28
Moderately (two)
Hn.
mf
Moderately (two)
Pno.
mf
34
Hn.
Pno.
39
Hn.
Pno.
f

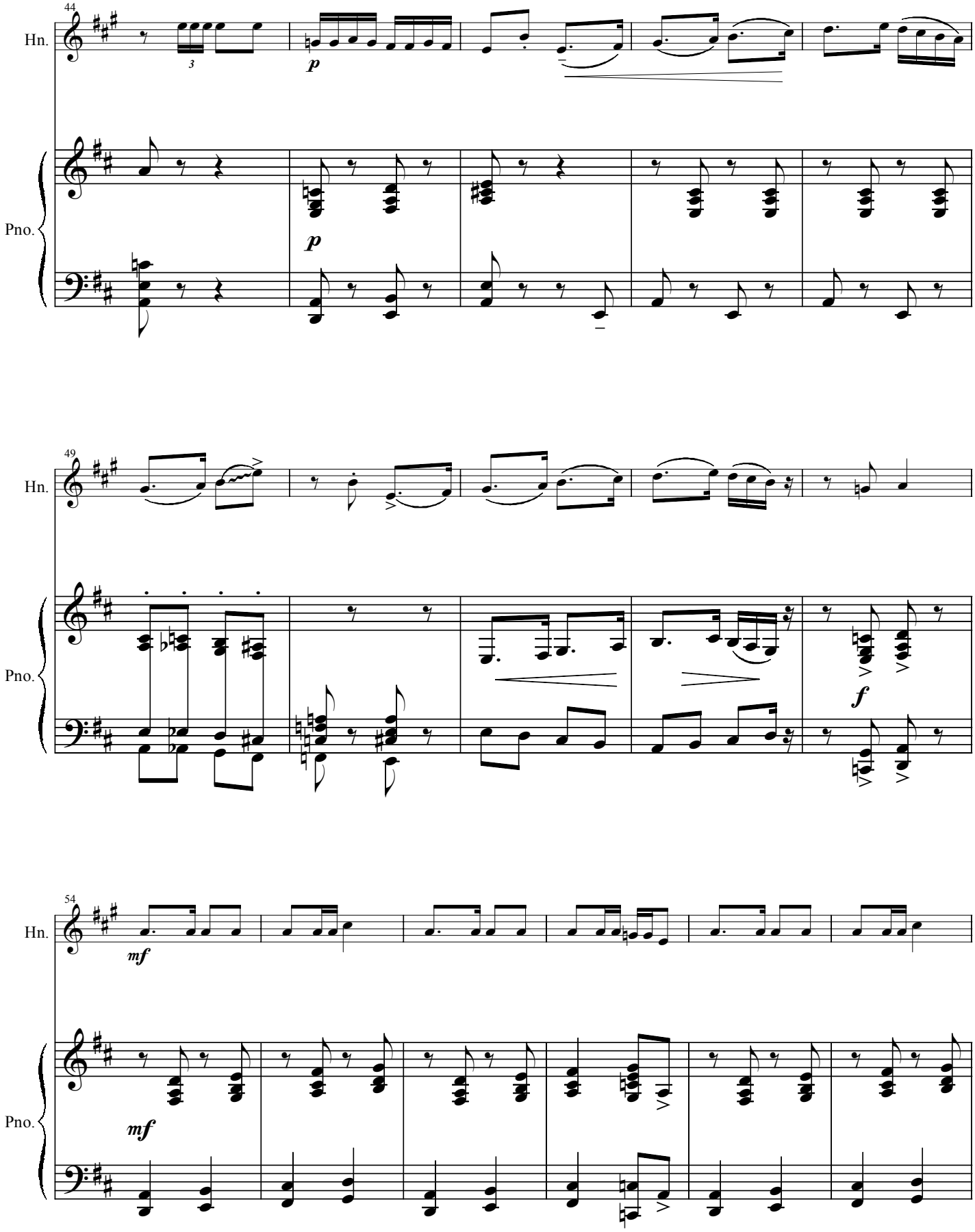
44
Hn.
Pno.
p
p
49
Hn.
Pno.
f
54
Hn.
Pno.
mf
mf

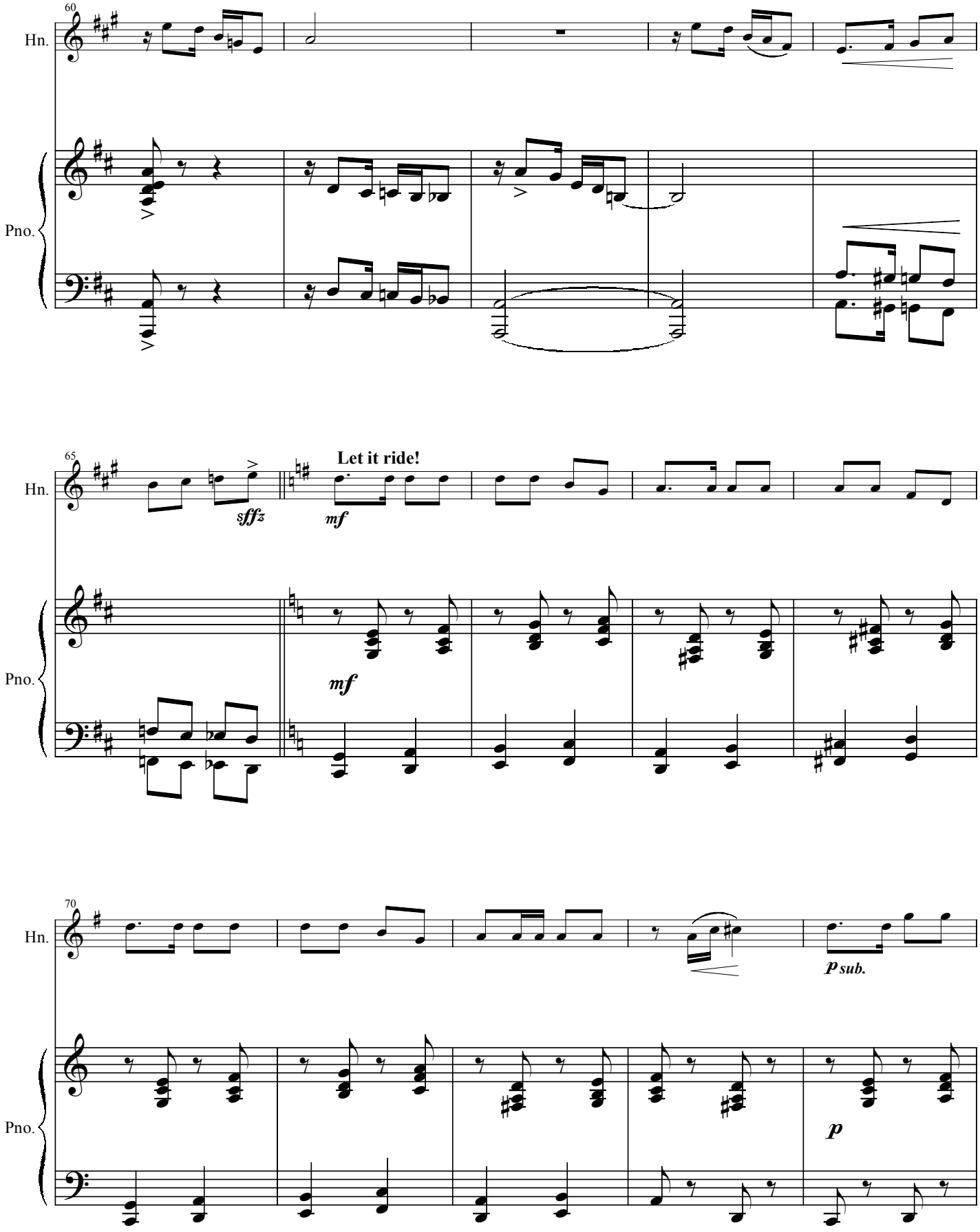
60
Hn.
Pno.
65
Hn.
sffz
Let it ride!
mf
Pno.
mf
70
Hn.
p sub.
Pno.
p

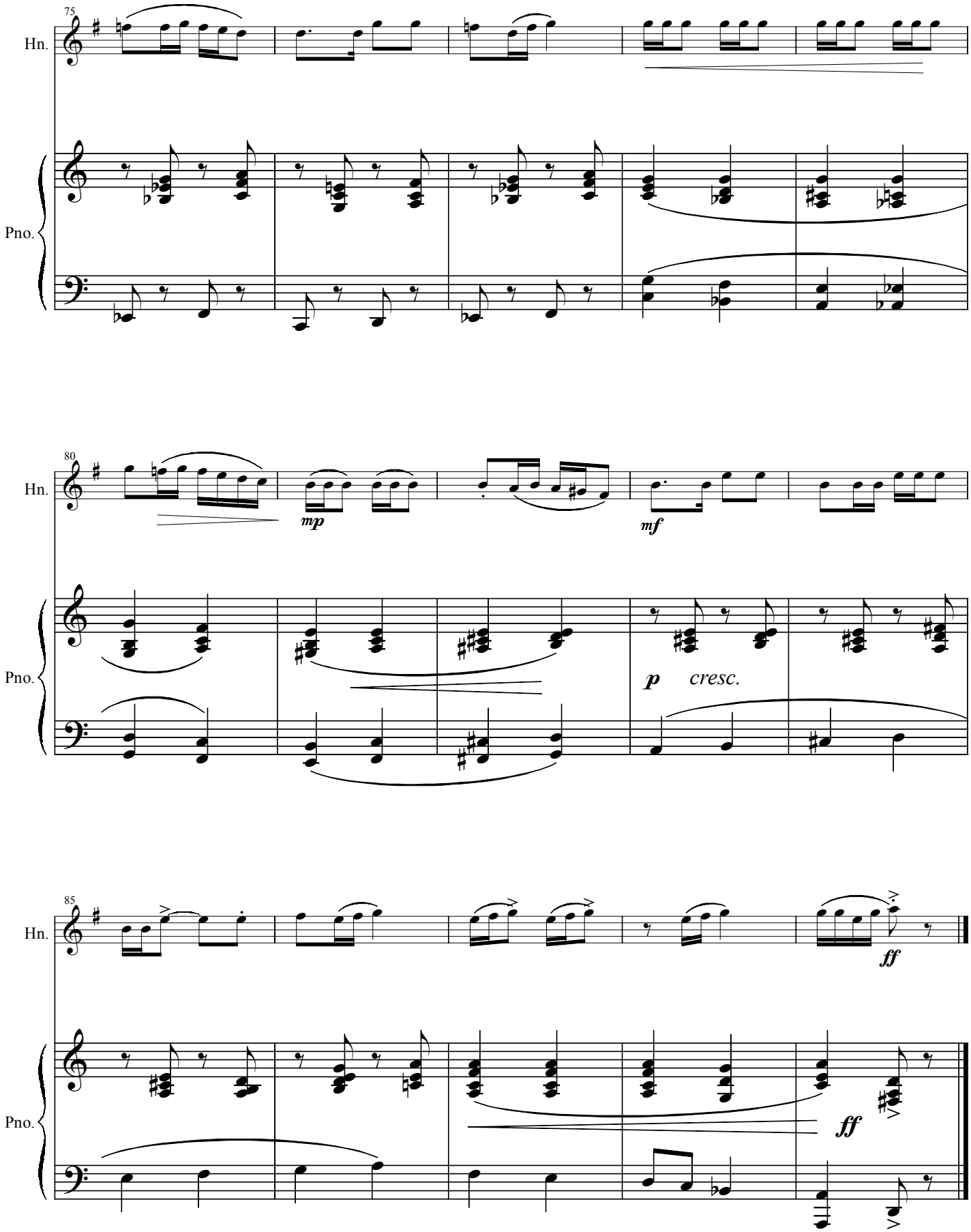
75
Hn.
Pno.
80
Hn.
mp
mf
Pno.
p
cresc.
85
Hn.
ff
Pno.
ff