Irving SCHLEIN

Album for the Young
Book I

Compositions for Piano

POMERON **P**UBLISHING **C**O.
www.pomeronpublishing.com

ISSM - 56

respectfully dedicated to my grandchildren:

Karen Elizabeth Schlein
and
Sarah Kate Schlein

from their Grandfather
Irving Schlein

with my love April 21, 1979

All International Rights Reserved (A.S.C.A.P.)

© 2003 Peter Schlein
© 1986 The Estate of Irving Schlein
© 1979 Irving Schlein

Table of Contents

	page
1. Prelude (Praeludium)	1
2. Caprice (Capriccio)	2
3. Fantasia (with apologies to Skryabin)	3
4. Toccata	4
5. Rondo	6
6. Suite of Dance Tunes Guaracha, Cha-Cha, Samba, Mambo I Mambo II, Beguine, Finale (Yo M'Allegro Do Haber Sido)	8
7. Impromptu (after C. P. E. Bach)	25
8. Theme and Variations on "The Trees They Grow So High"	27
9. Romantic	31
10. Pastorale	33
11. Mystery	34
12. Tragic	35
13. Pastorale	36
14. Hassápico (Greek Dance)	38
15. Jazz Idiom	40
16. Seascape (with apologies to C. Debussy)	41
17. Comedy	42
18. Waltz	44
19. Agitato	46
20. Fleeting Vision	48
21. Misterioso	50
22. Placidly	55
23. Georgian Dance	56
24-28 are from "Strictly from the Birds"	
24. Woodpecker	61
25. Whip-poor-will	63
26. Phoebe	66
27. Pewee	68
28. Blackbird	70
29. Lullaby	73
30. Impromptu	74
31. Divertimento à la Fantasie *(86 mostly one-line pieces)*	76
32. Procession To The End	99
33. Dramatic Closing	100

Album for the Young - Book I

1. Prelude (Praeludium)

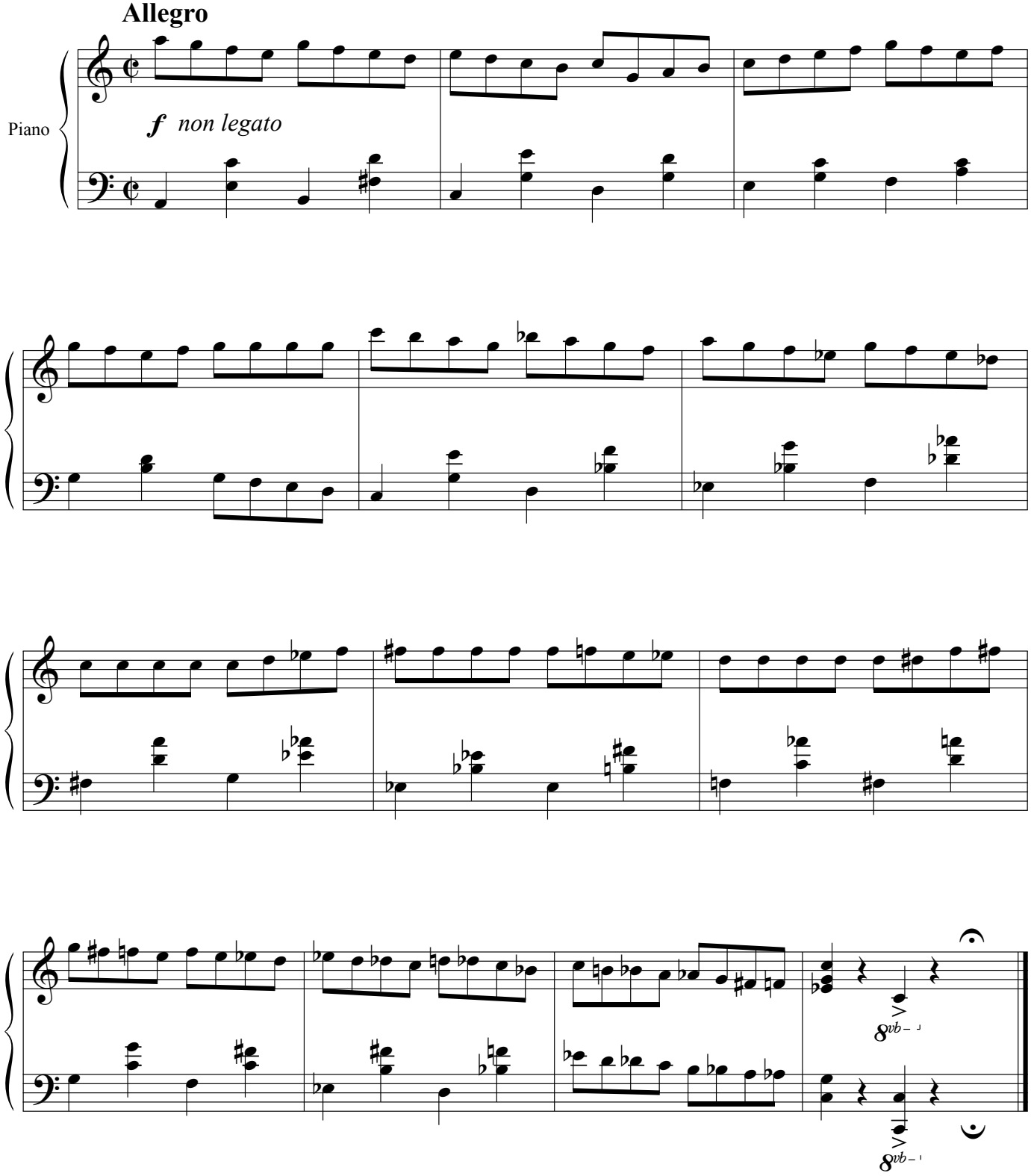

2. Caprice (Capriccio)

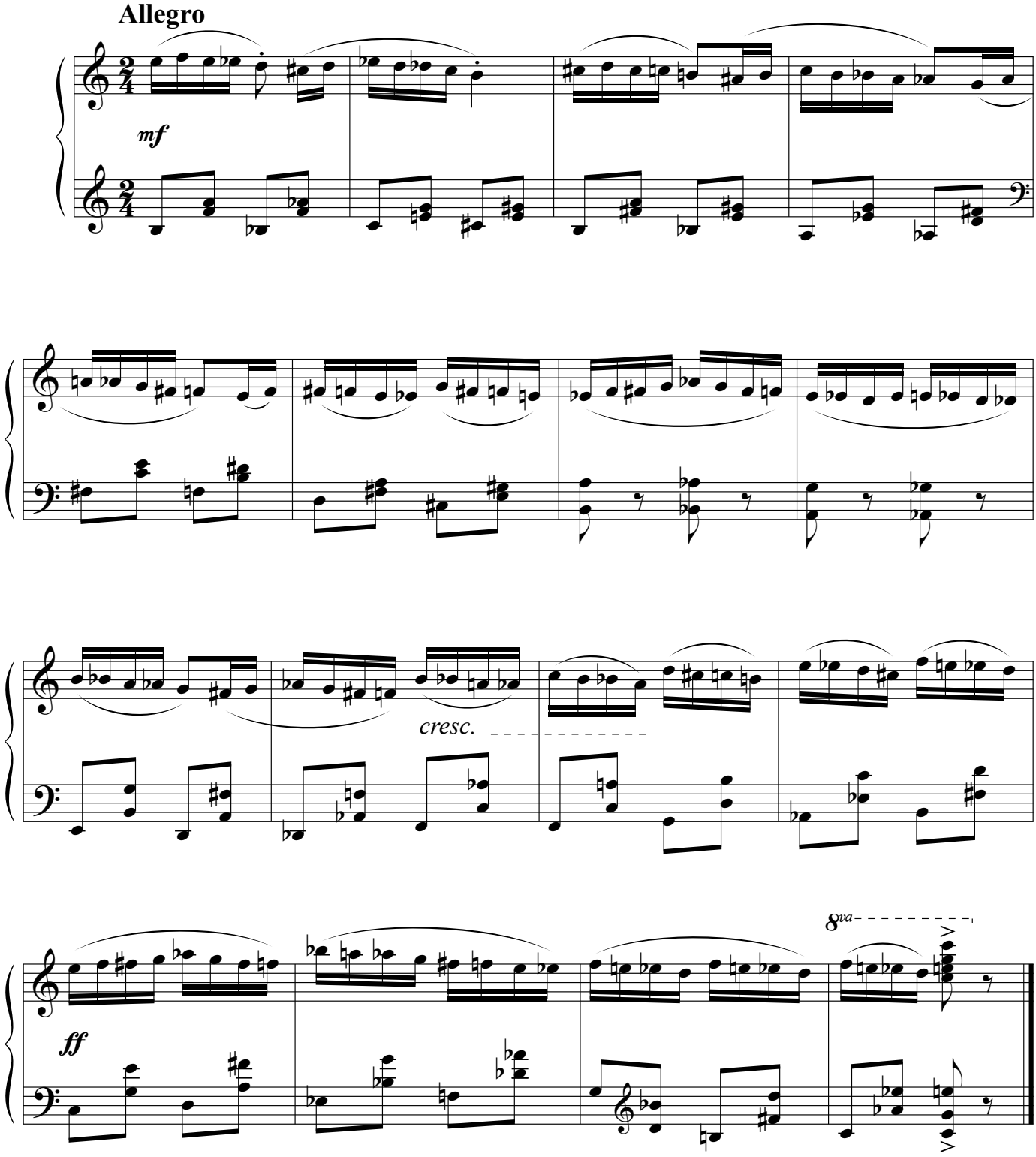

3. Fantasia (with apologies to Skryabin)

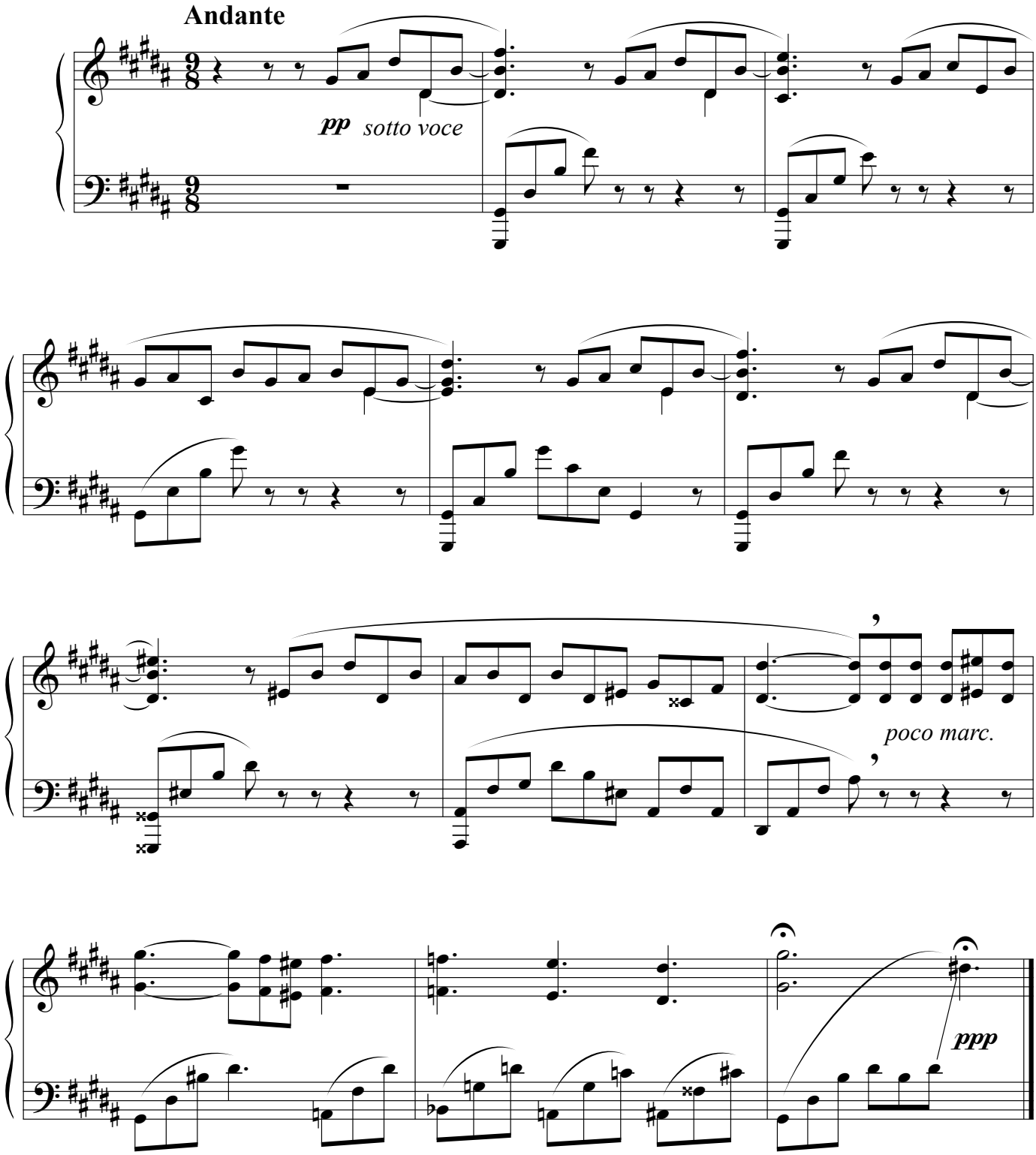

4. Toccata

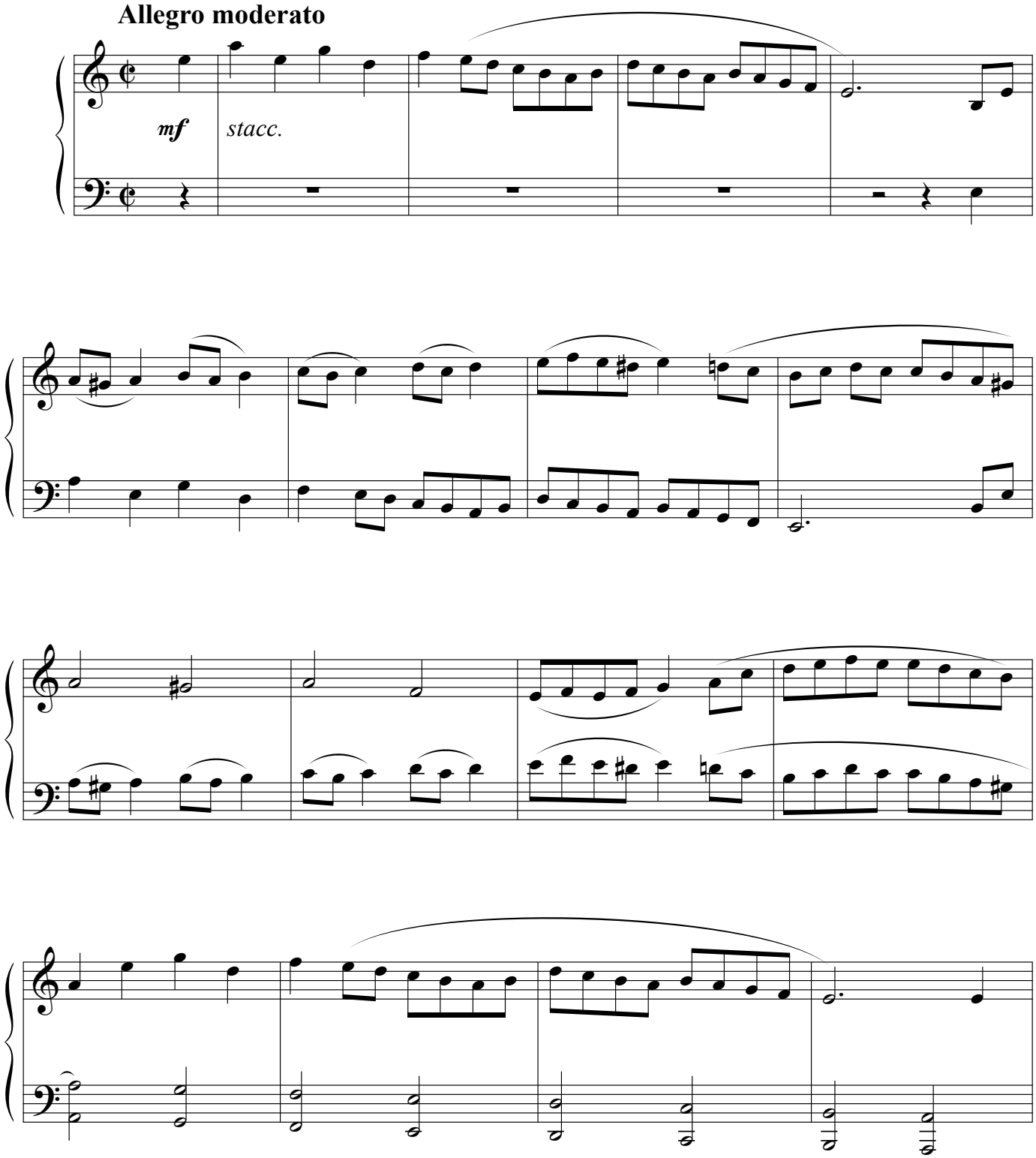

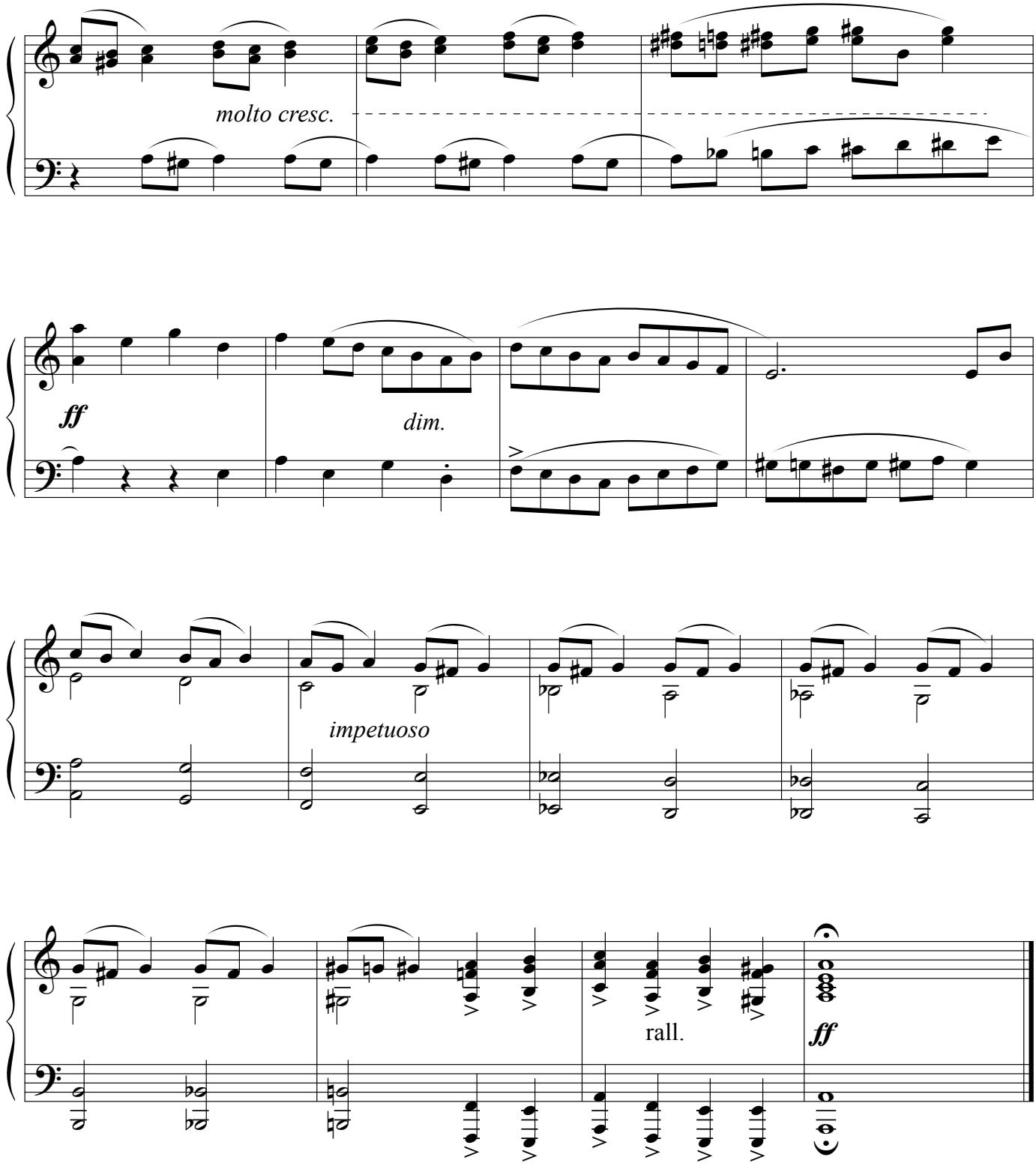
molto cresc.
ff
dim.
impetuoso
rall.
ff

5. Rondo

Allegro moderato

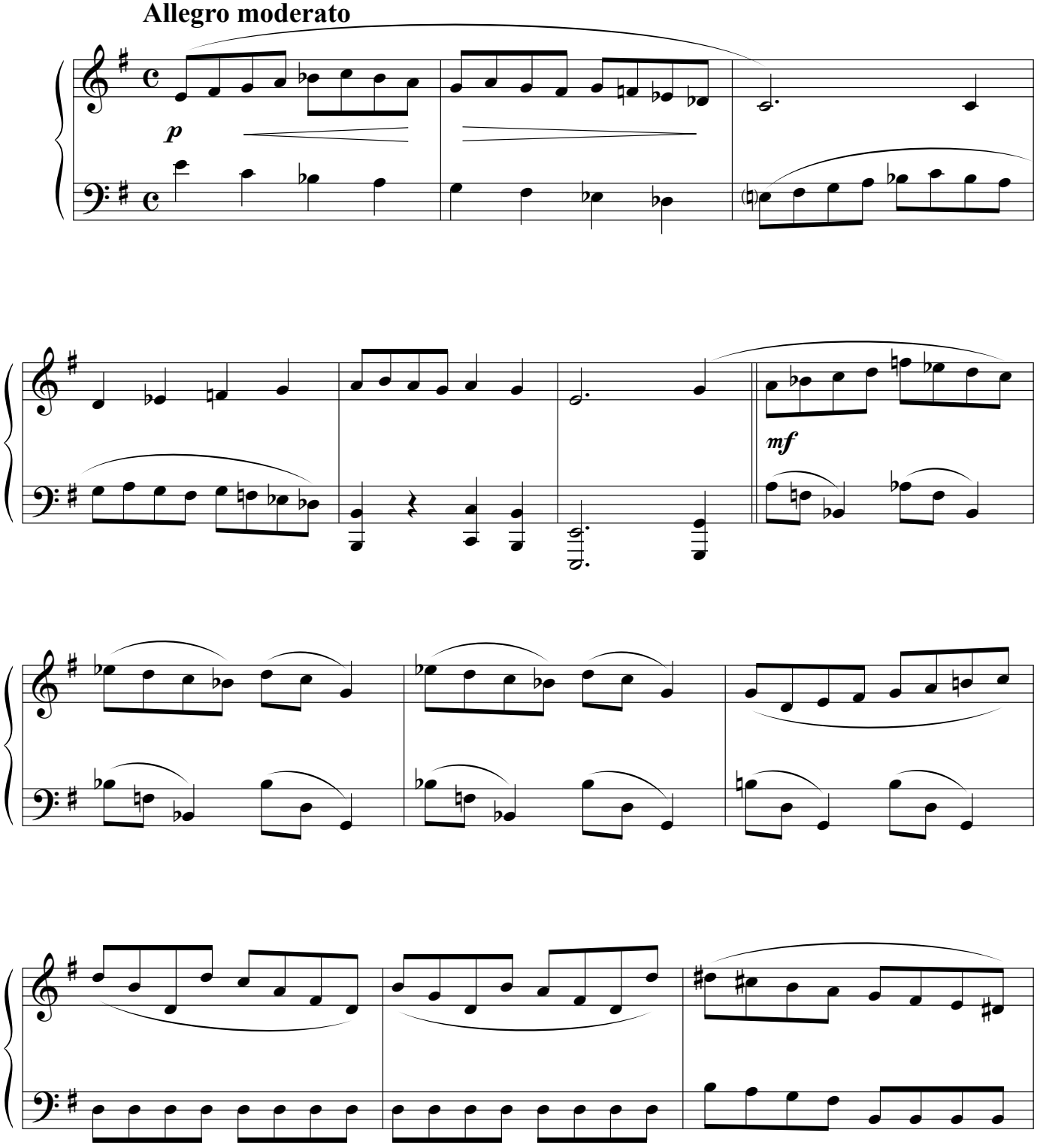

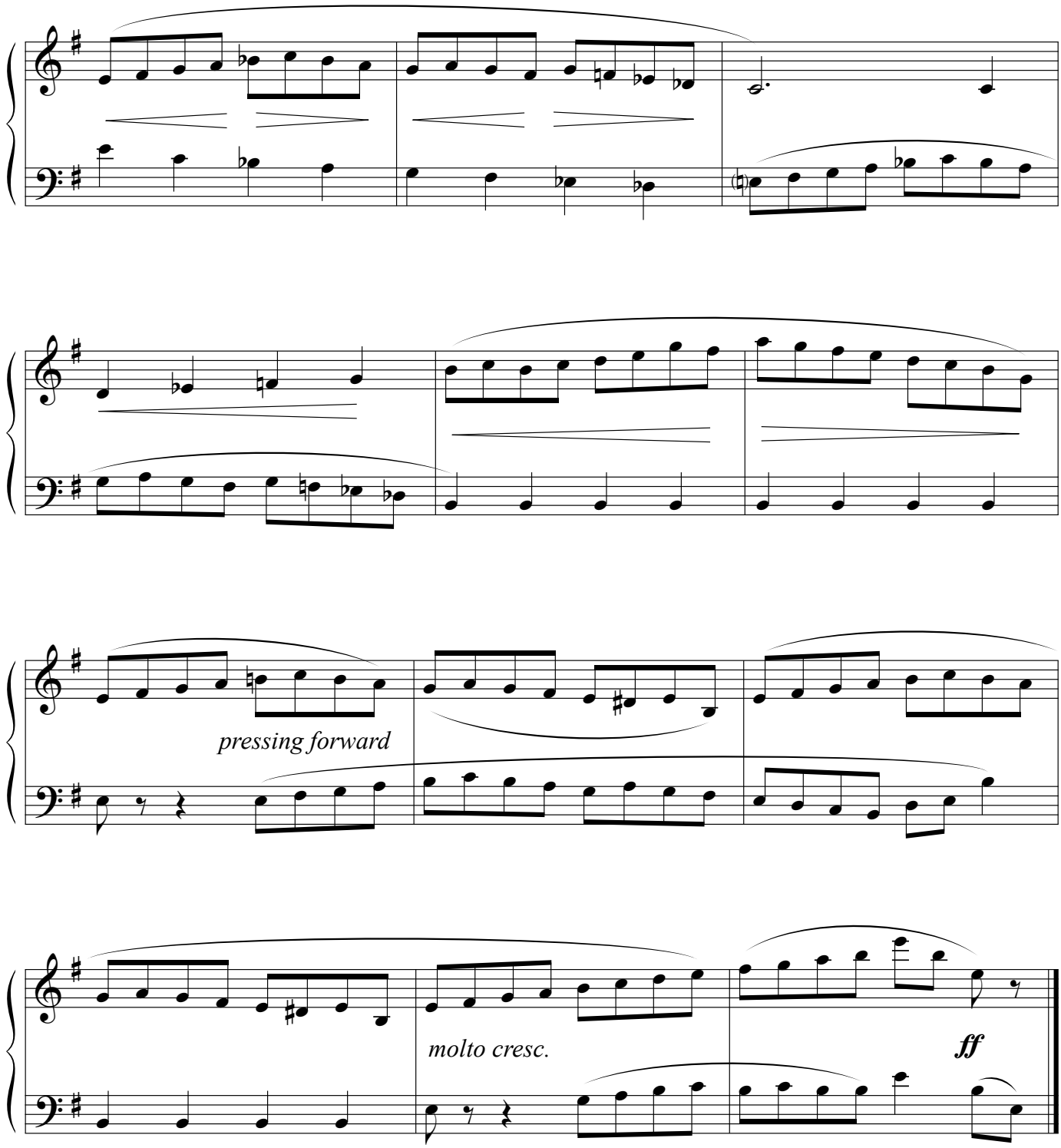
pressing forward
molto cresc.
ff

6. Suite of Dance Tunes

Guaracha

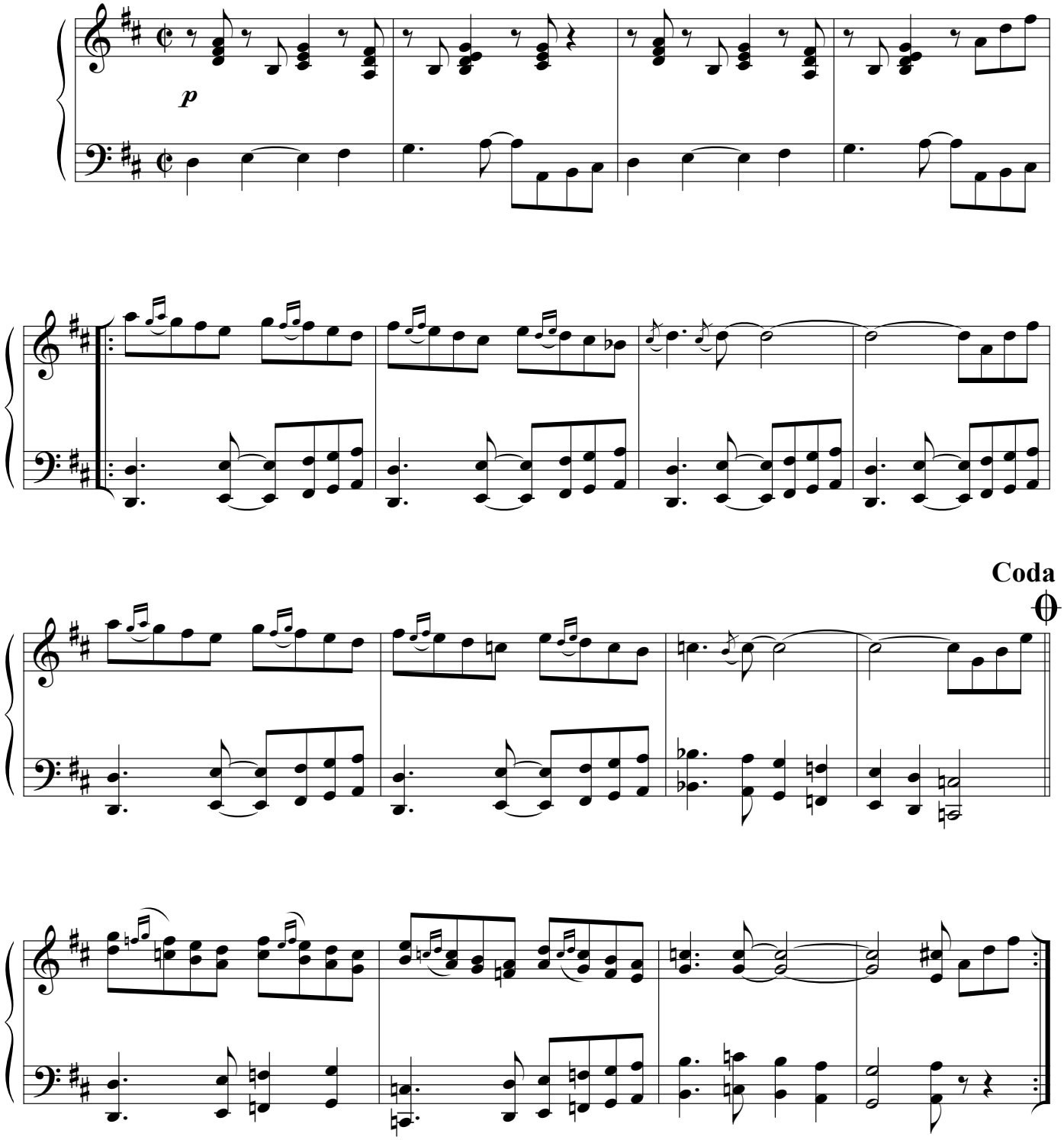

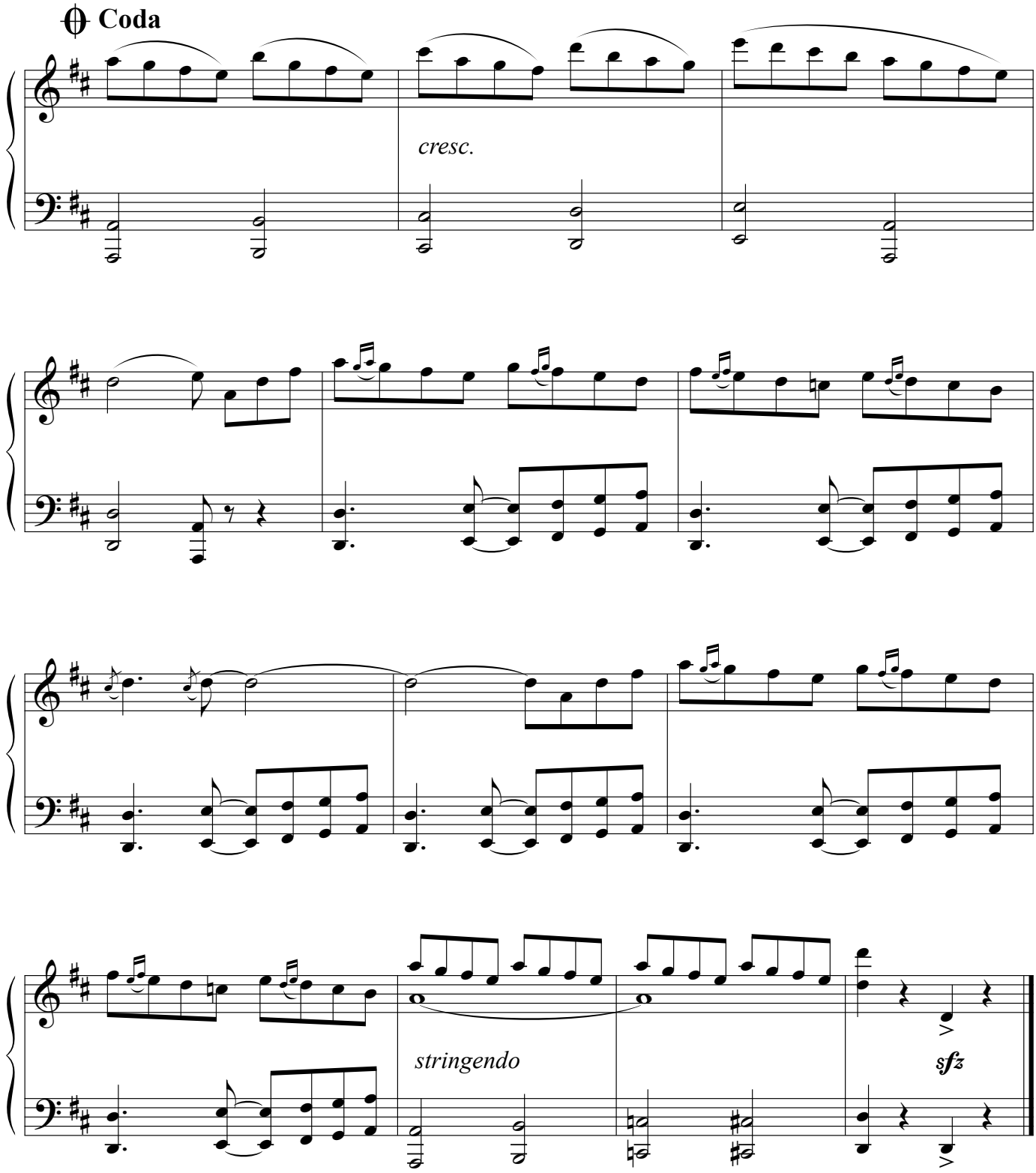
Coda
cresc.
stringendo
sfz

Cha - Cha

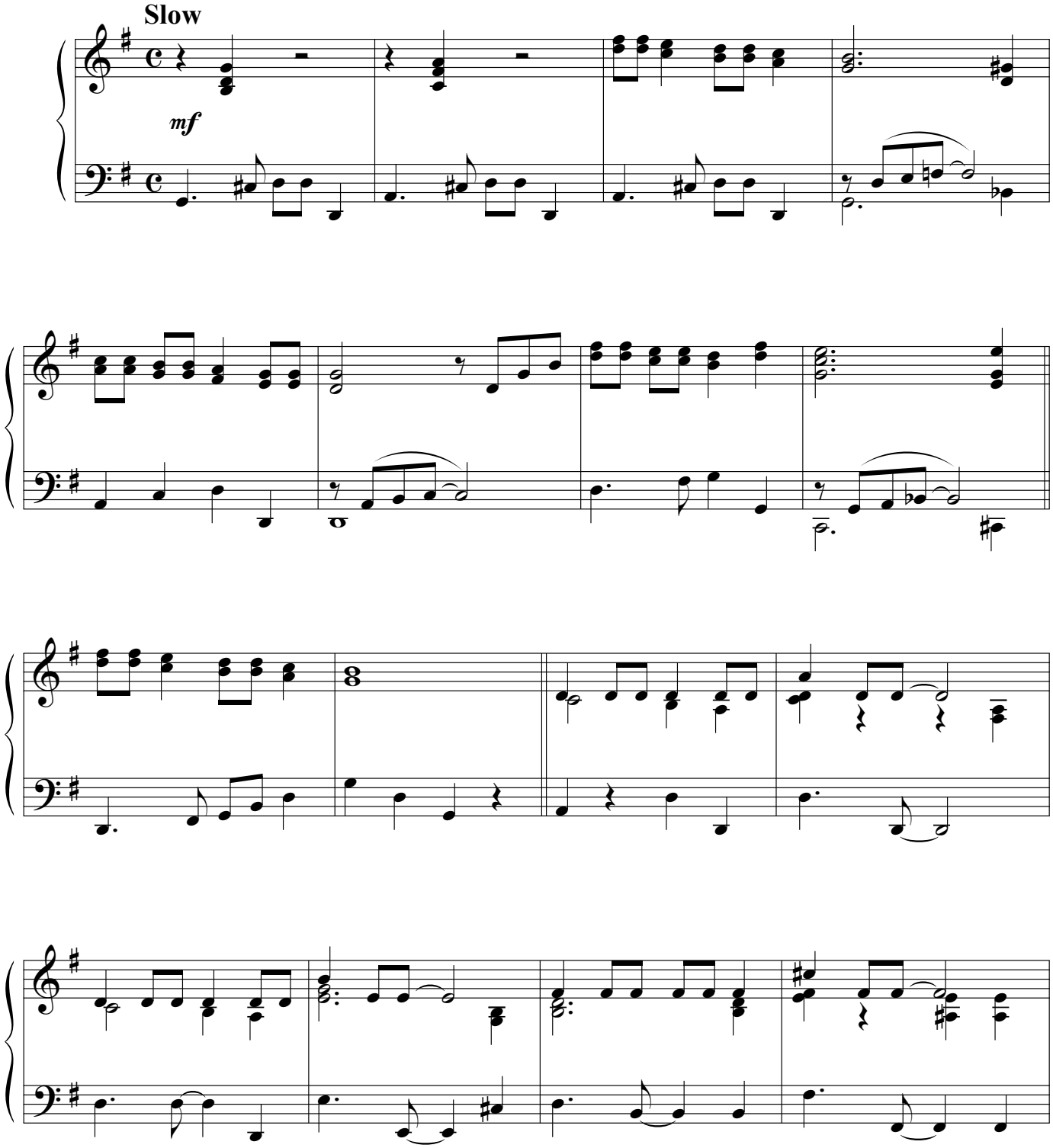

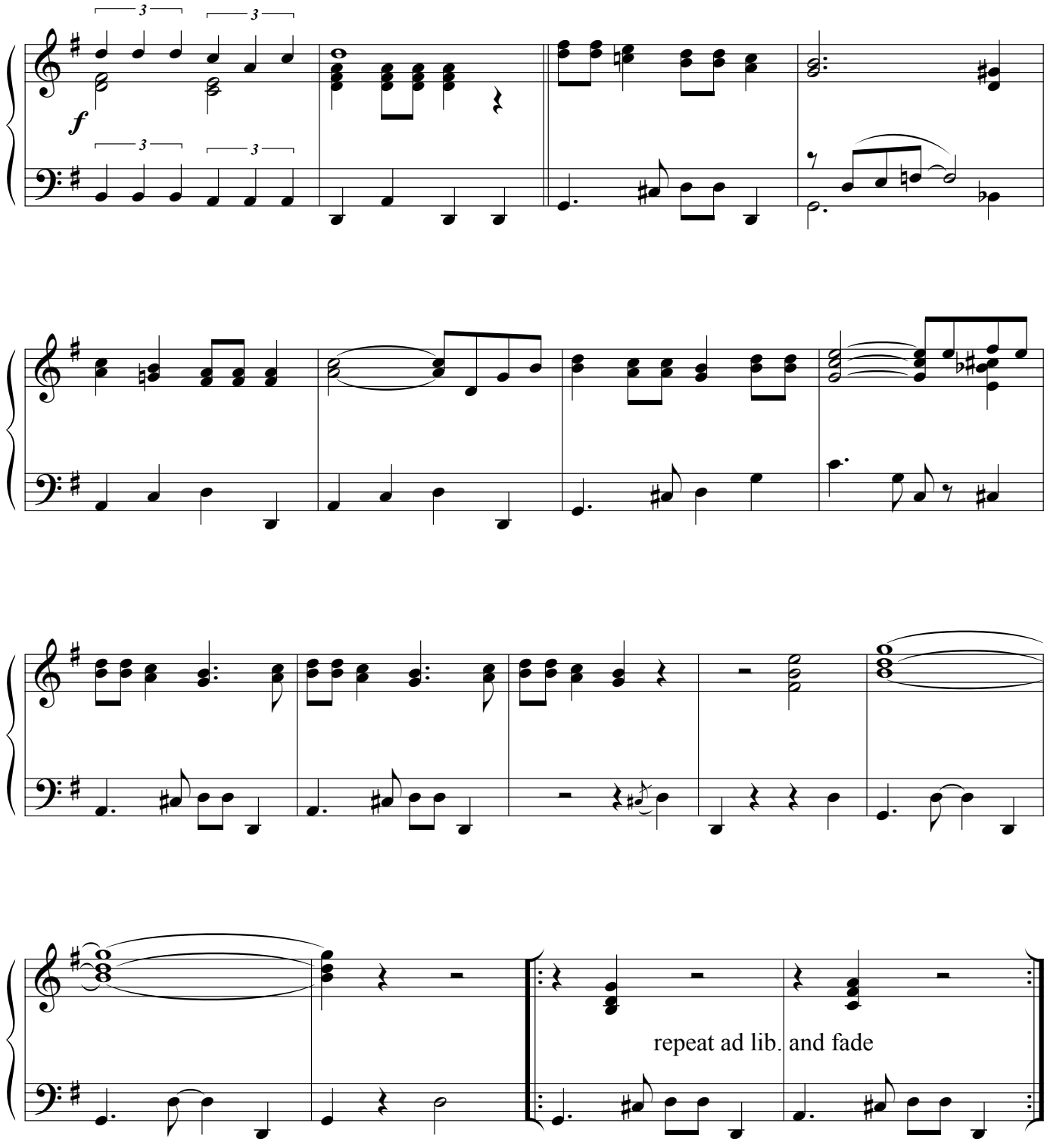
f
repeat ad lib. and fade

Samba

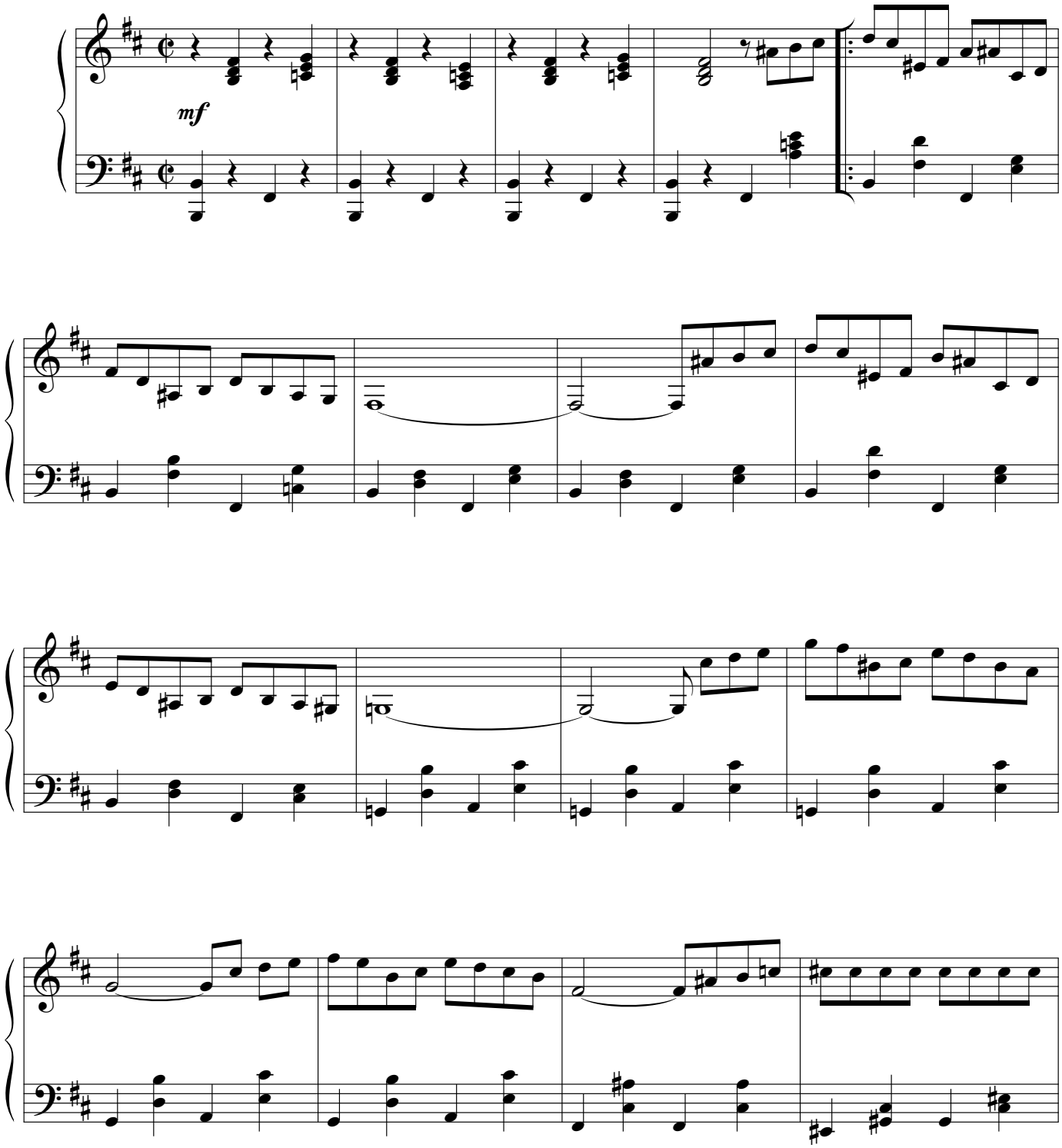

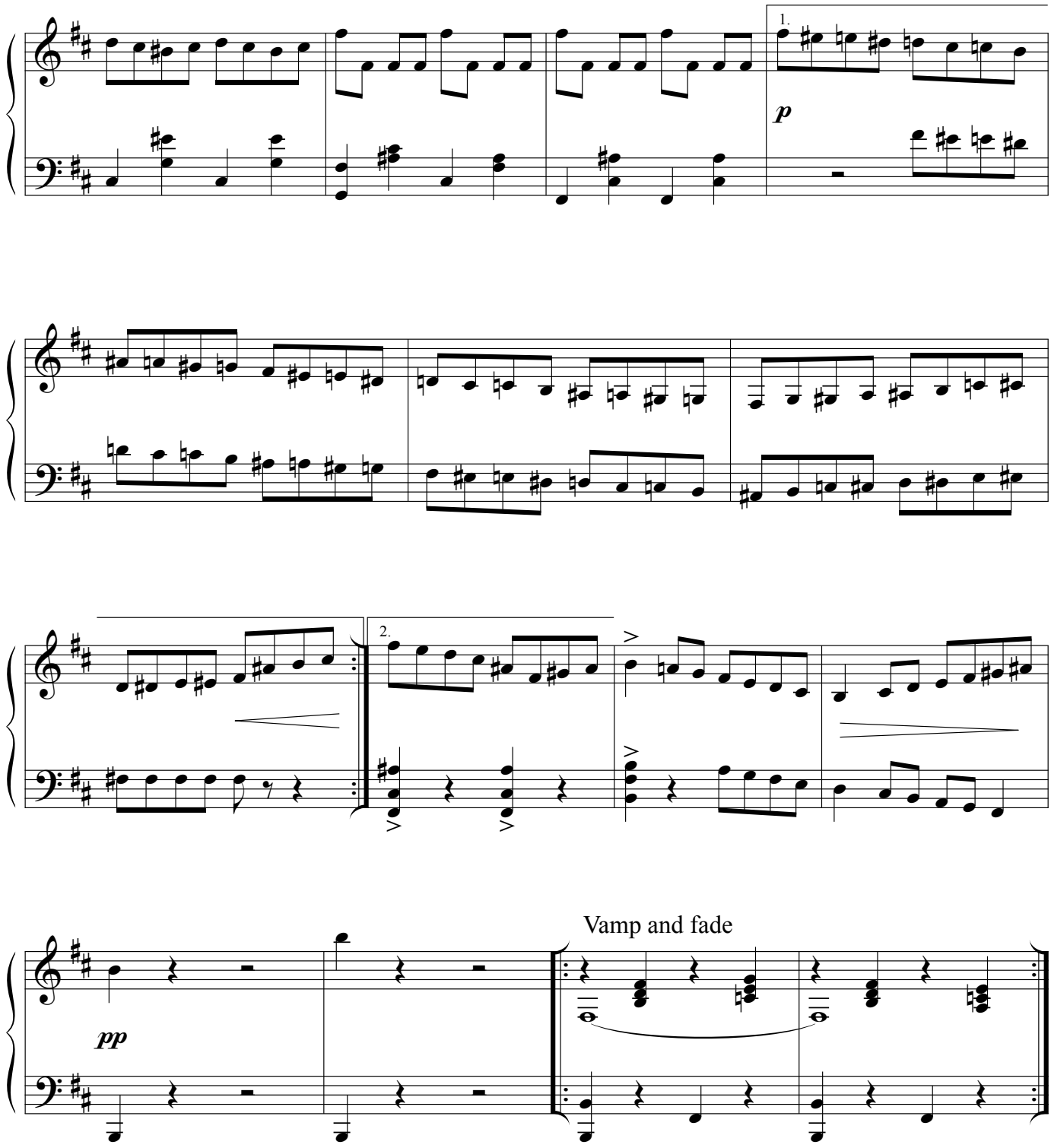
1.
p
2.
Vamp and fade
pp

Mambo I

(Fast 2)

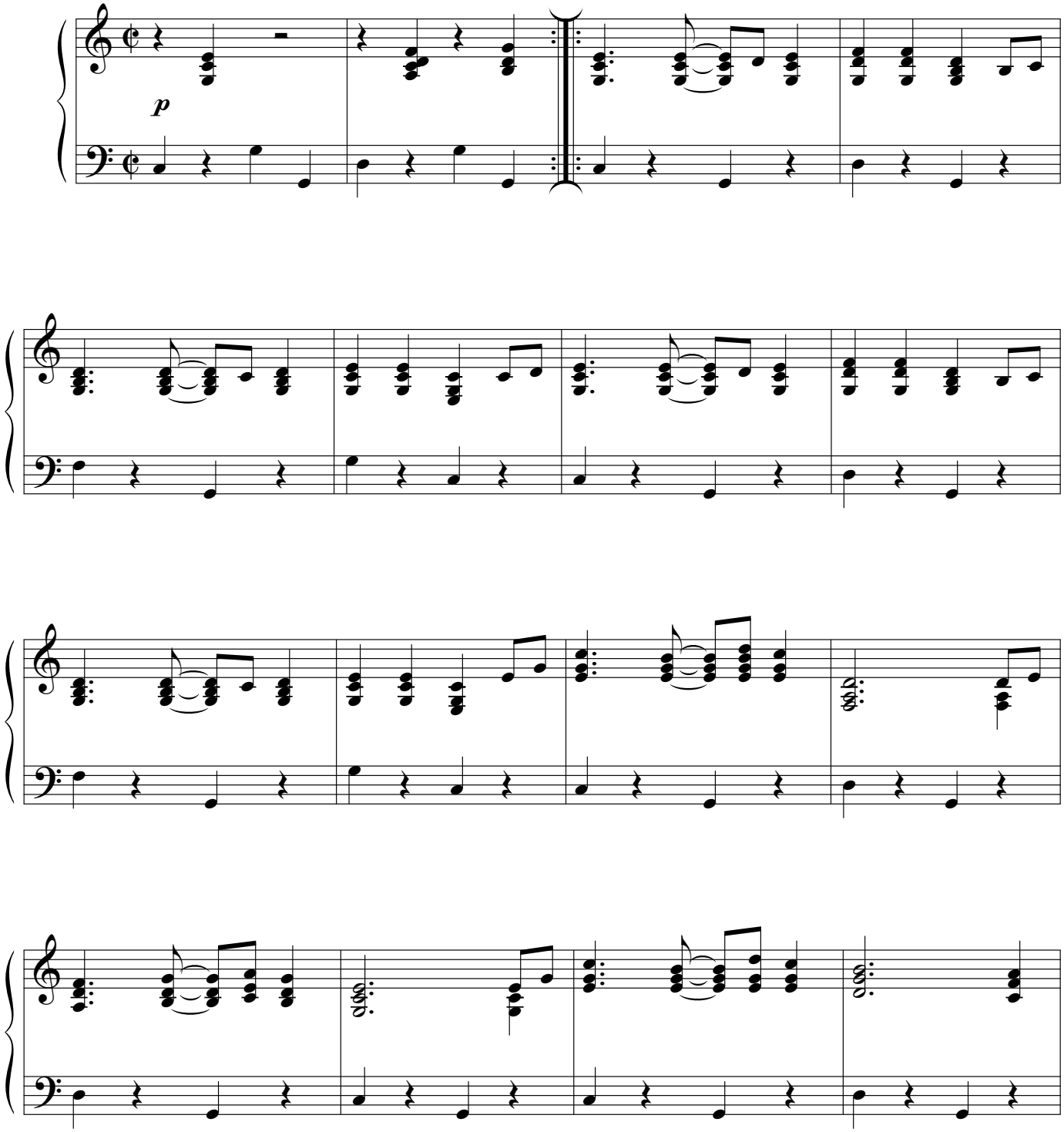

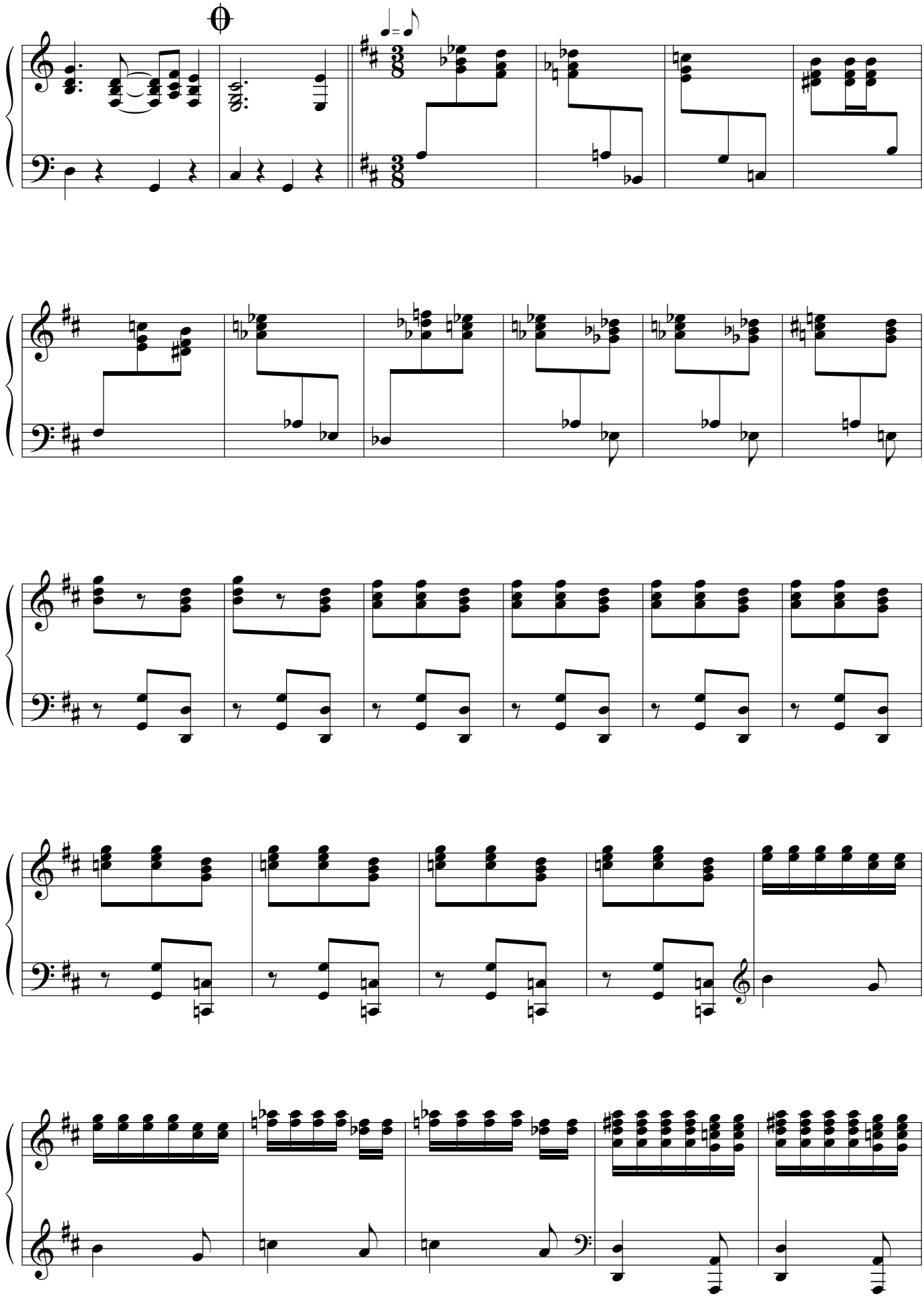

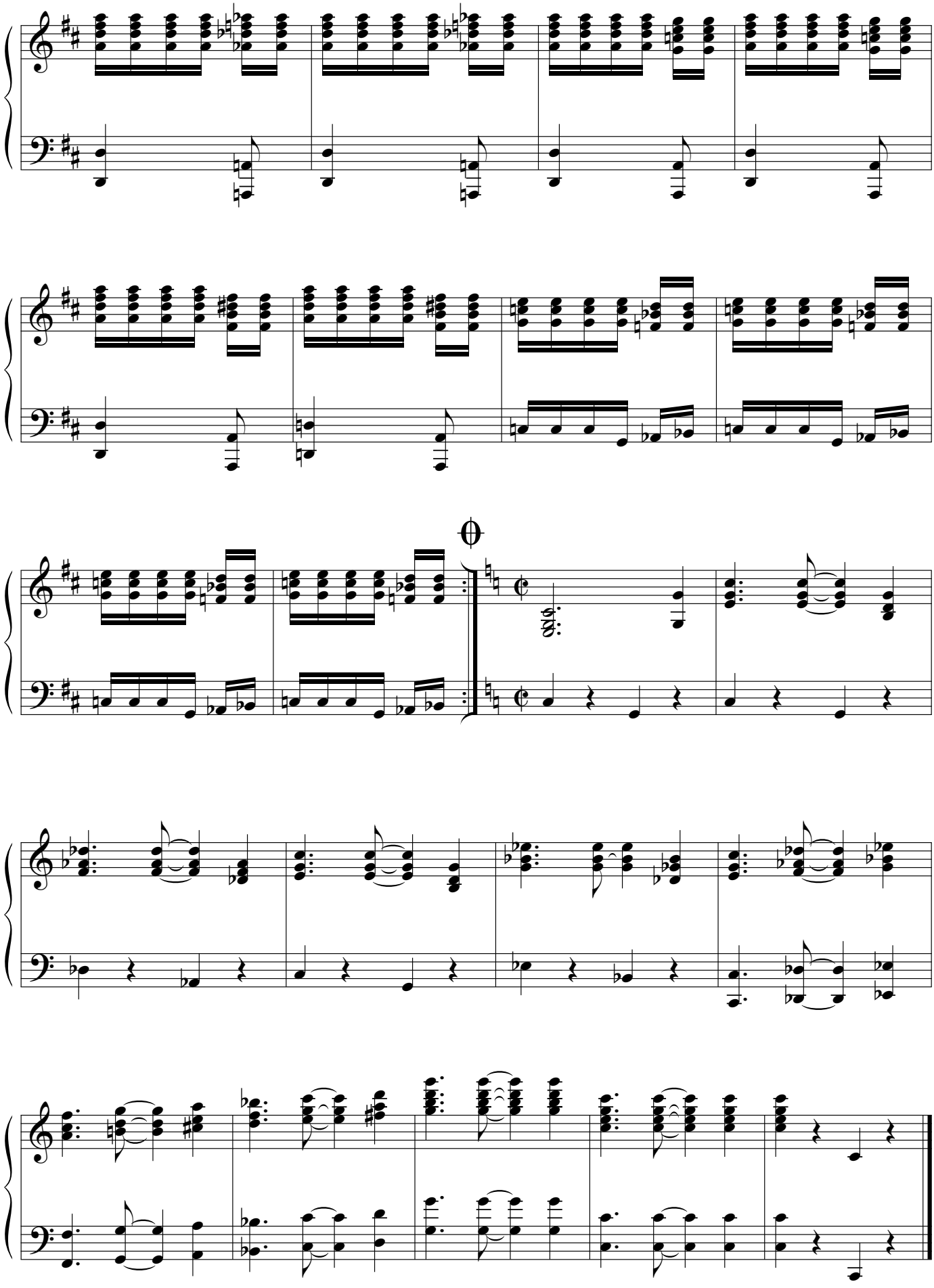

Mambo II

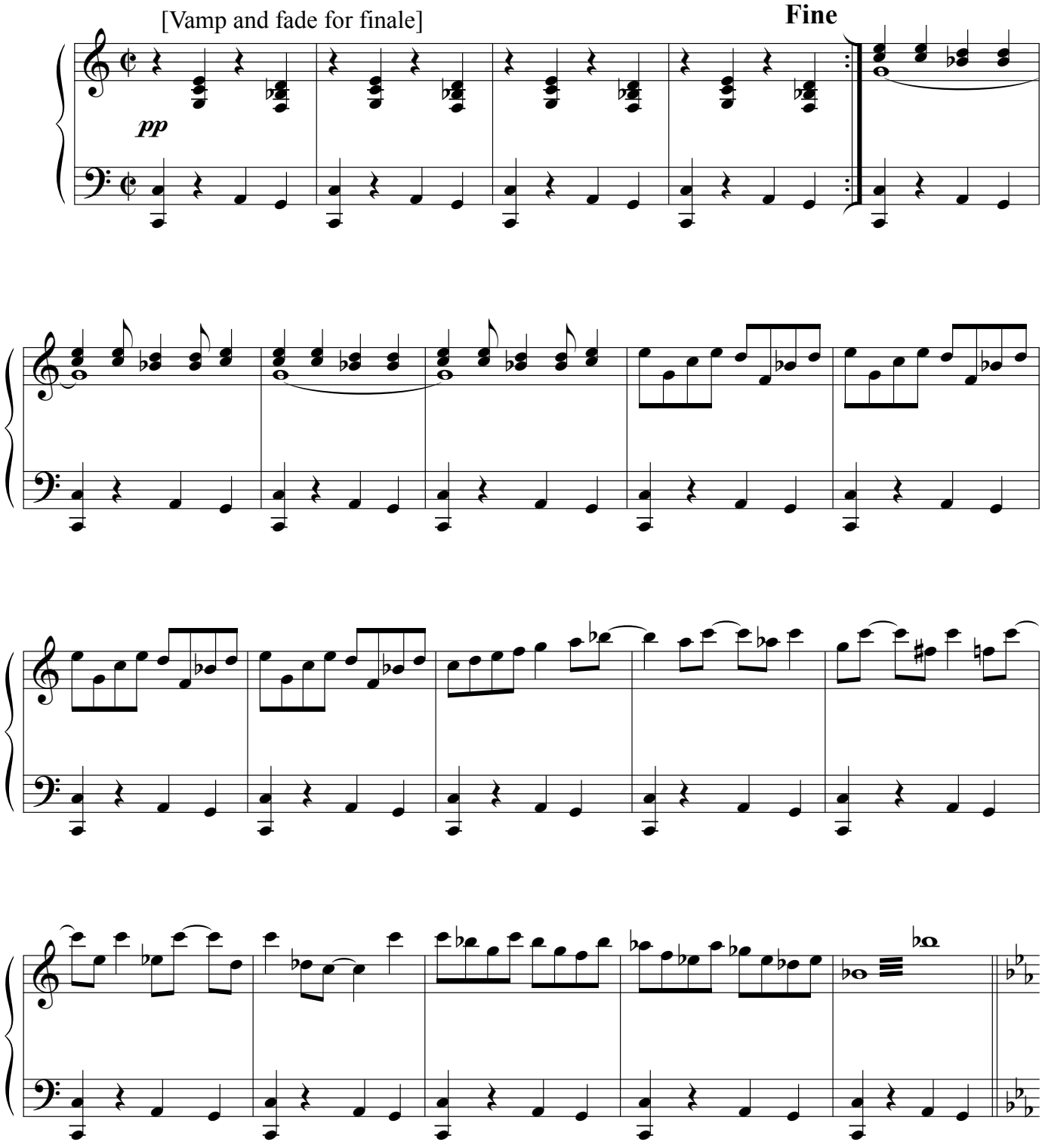

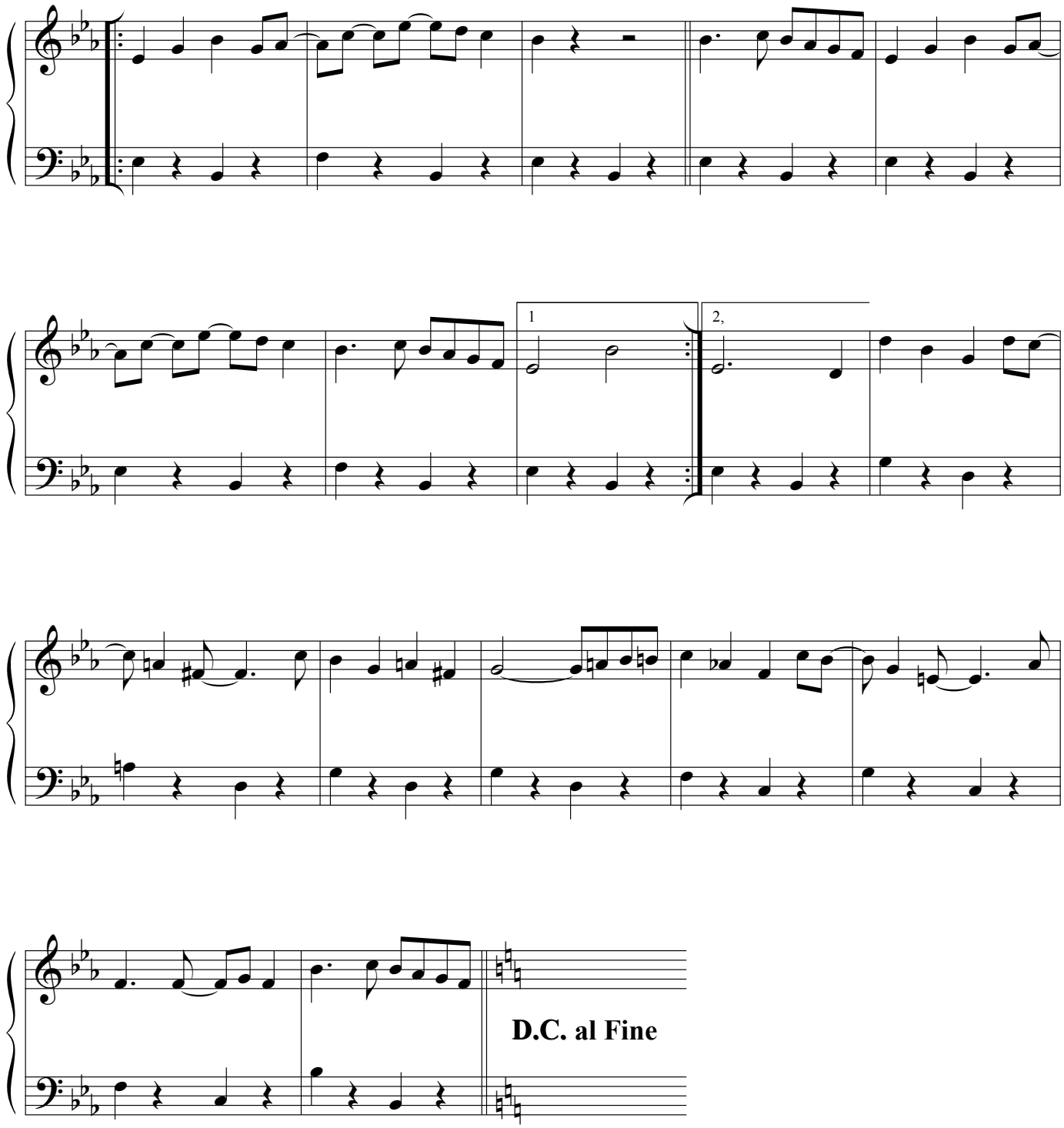
1
2,
D.C. al Fine

Beguine

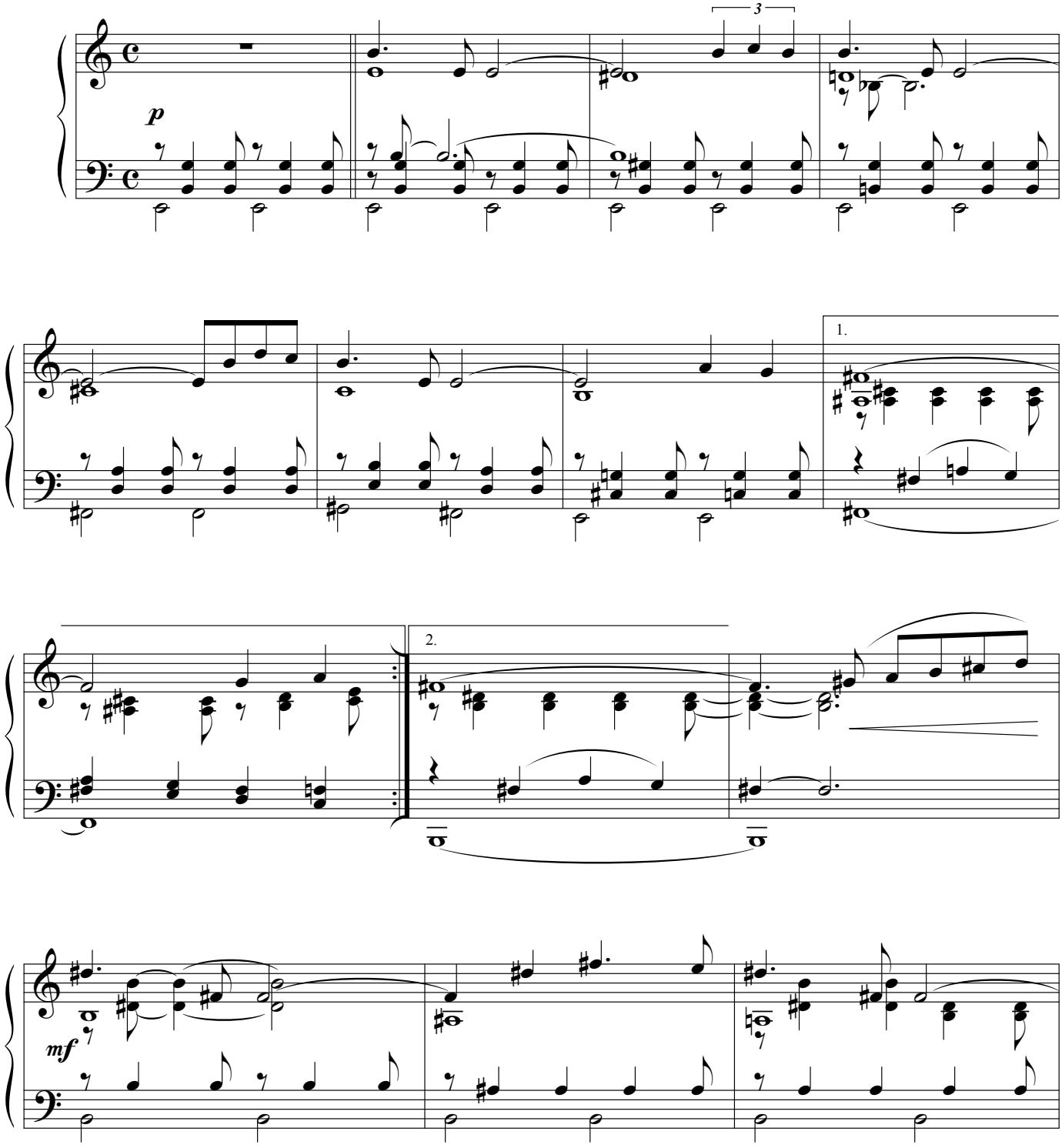

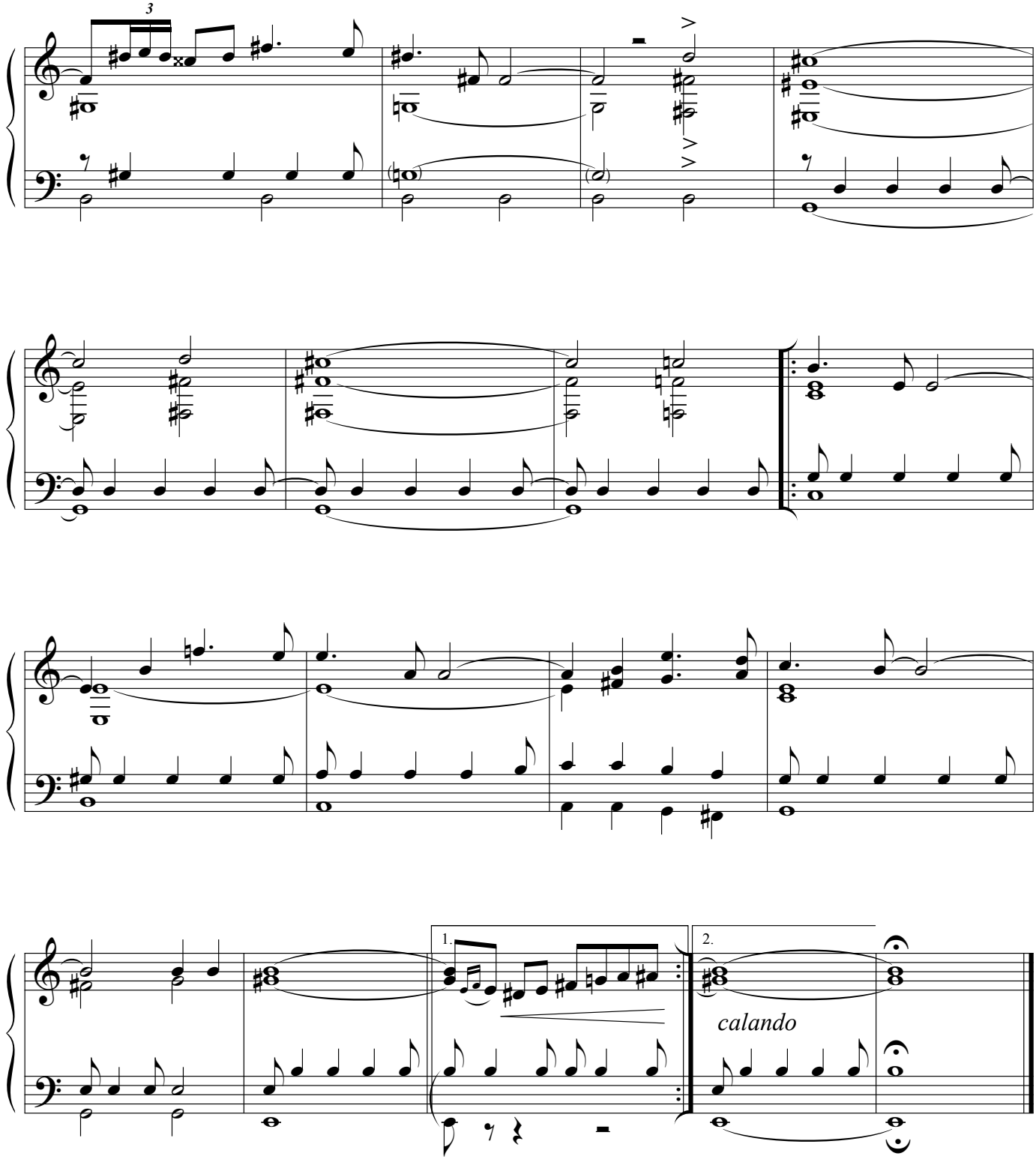
3
1.
2.
calando

Finale

Yo M'Allegro Do Haber Sido

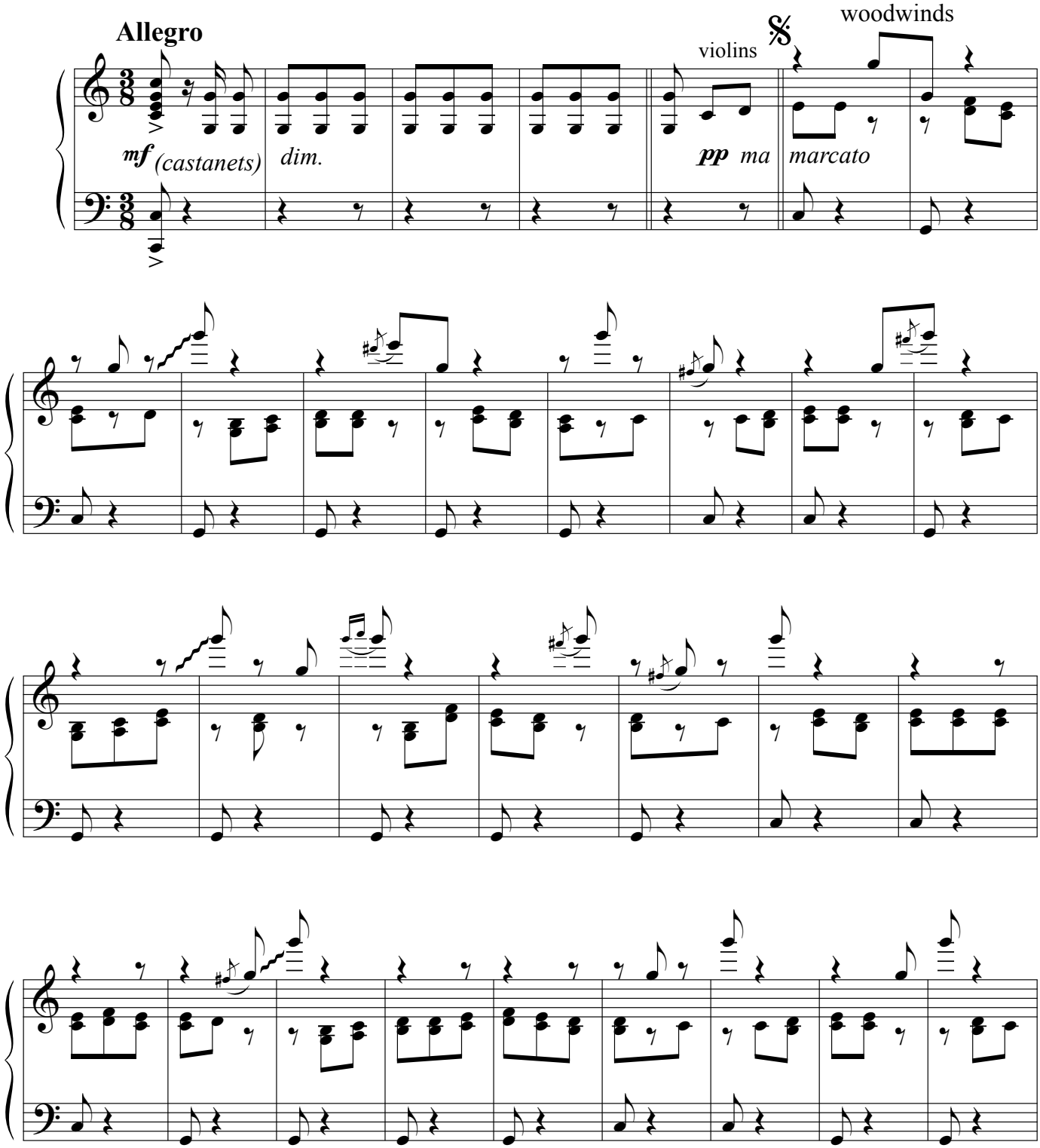

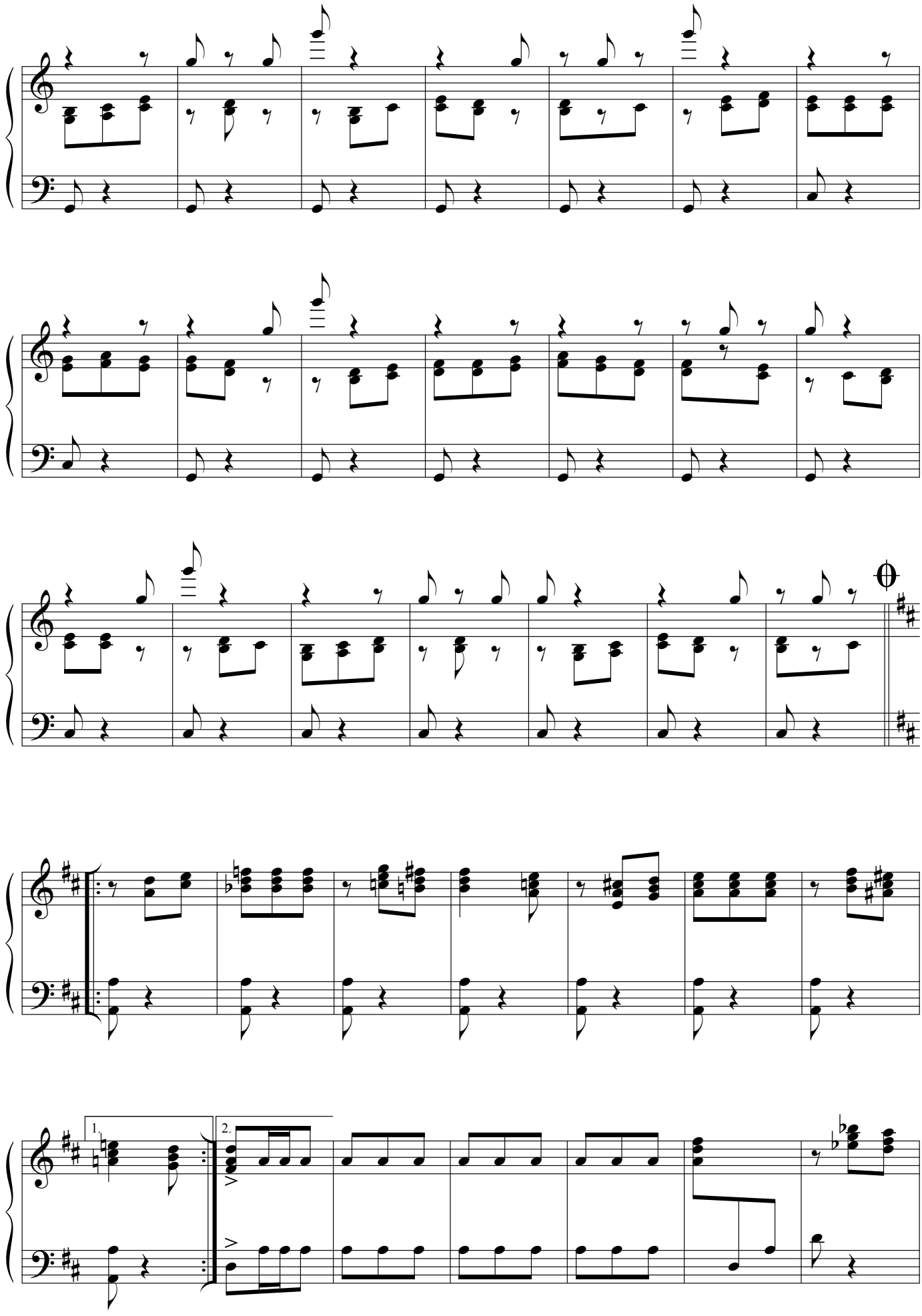
1.
2.

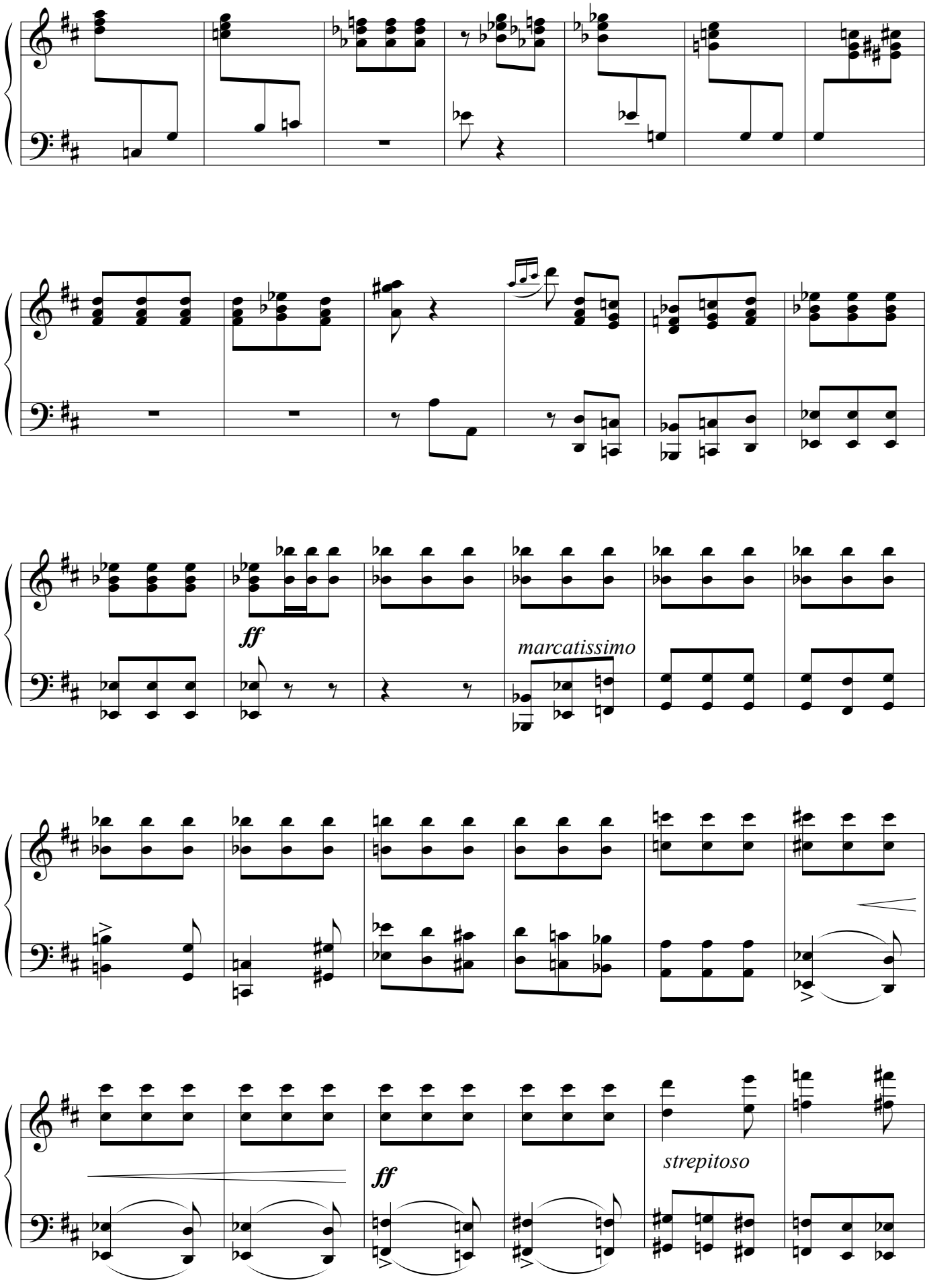
ff
marcatissimo
ff
strepitoso

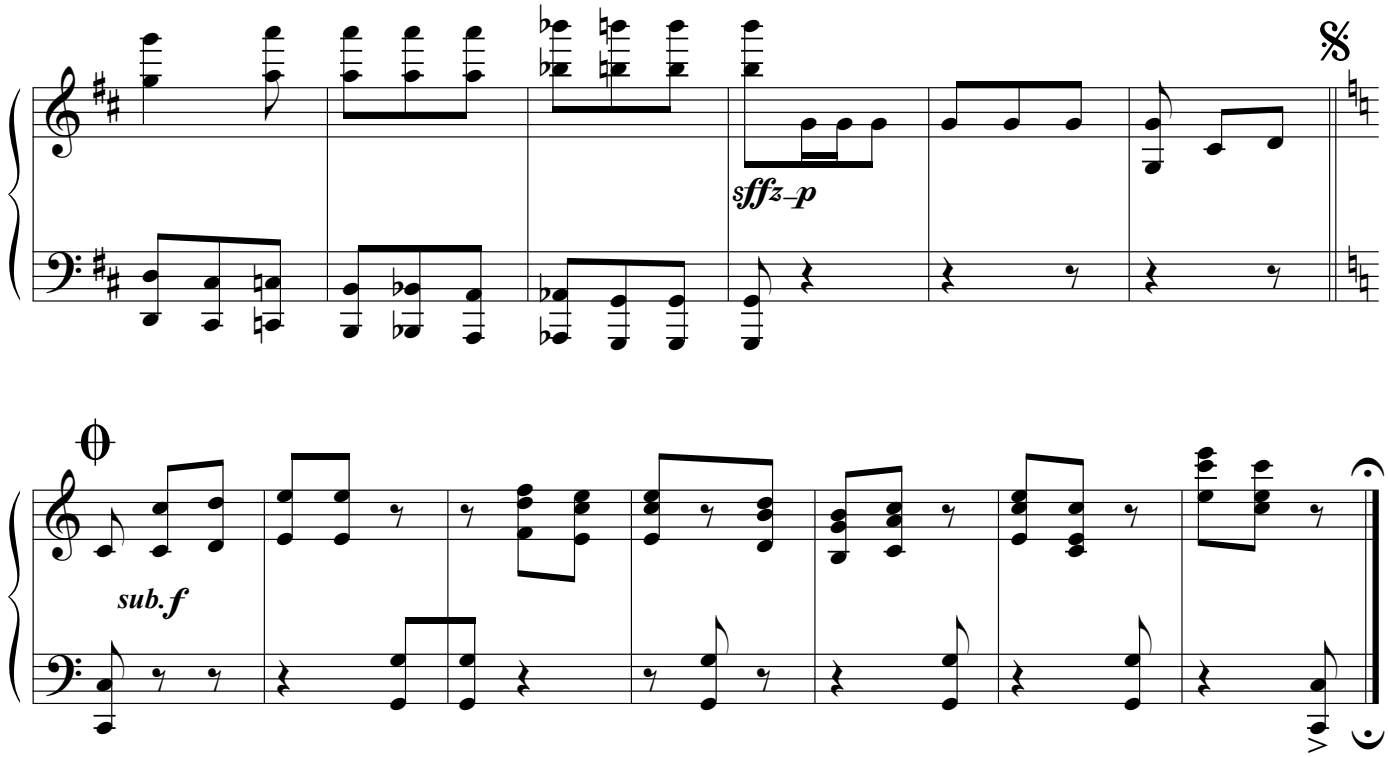
sffz–p
sub.f

7. Impromptu (after C. P. E. Bach)

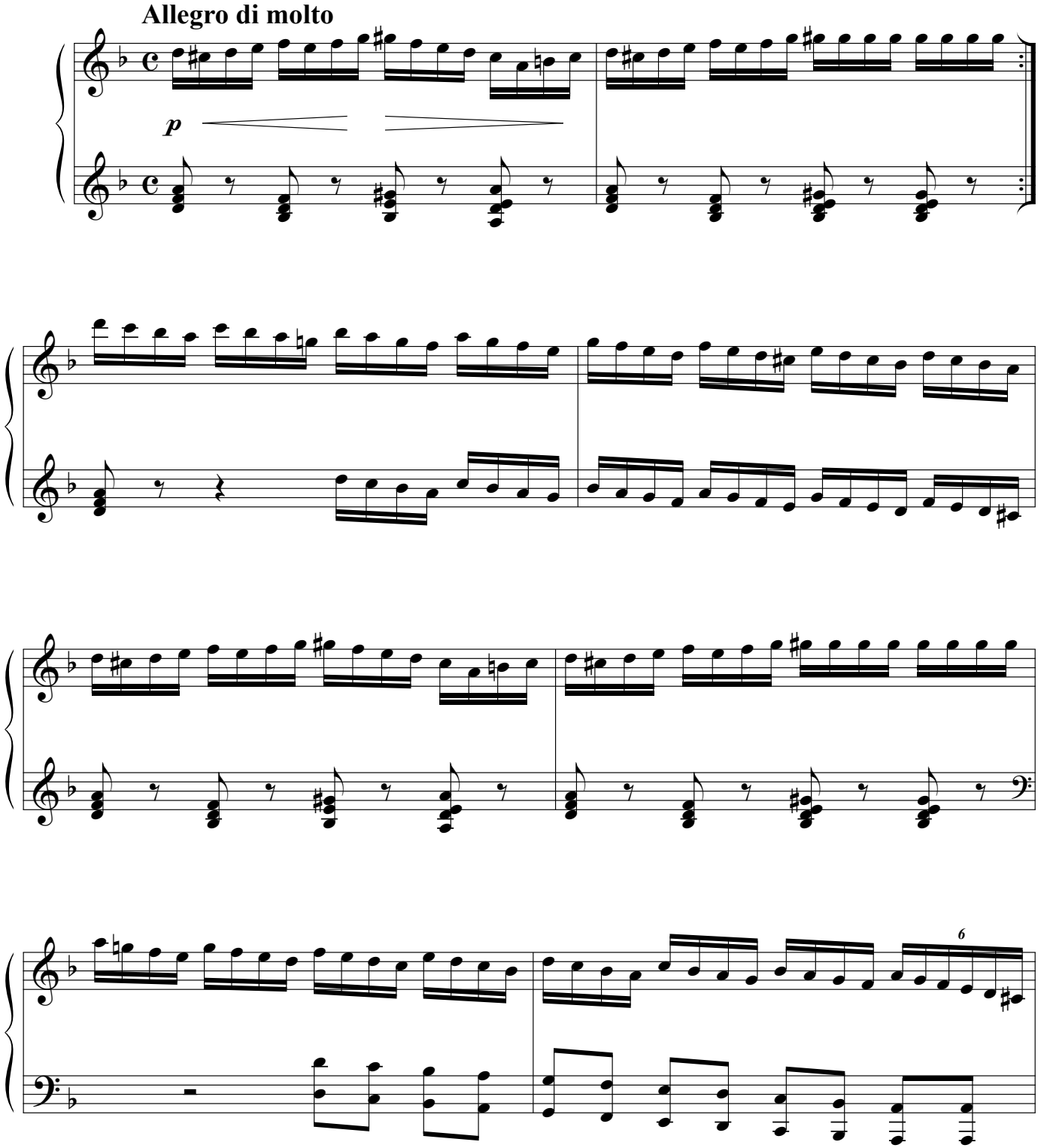

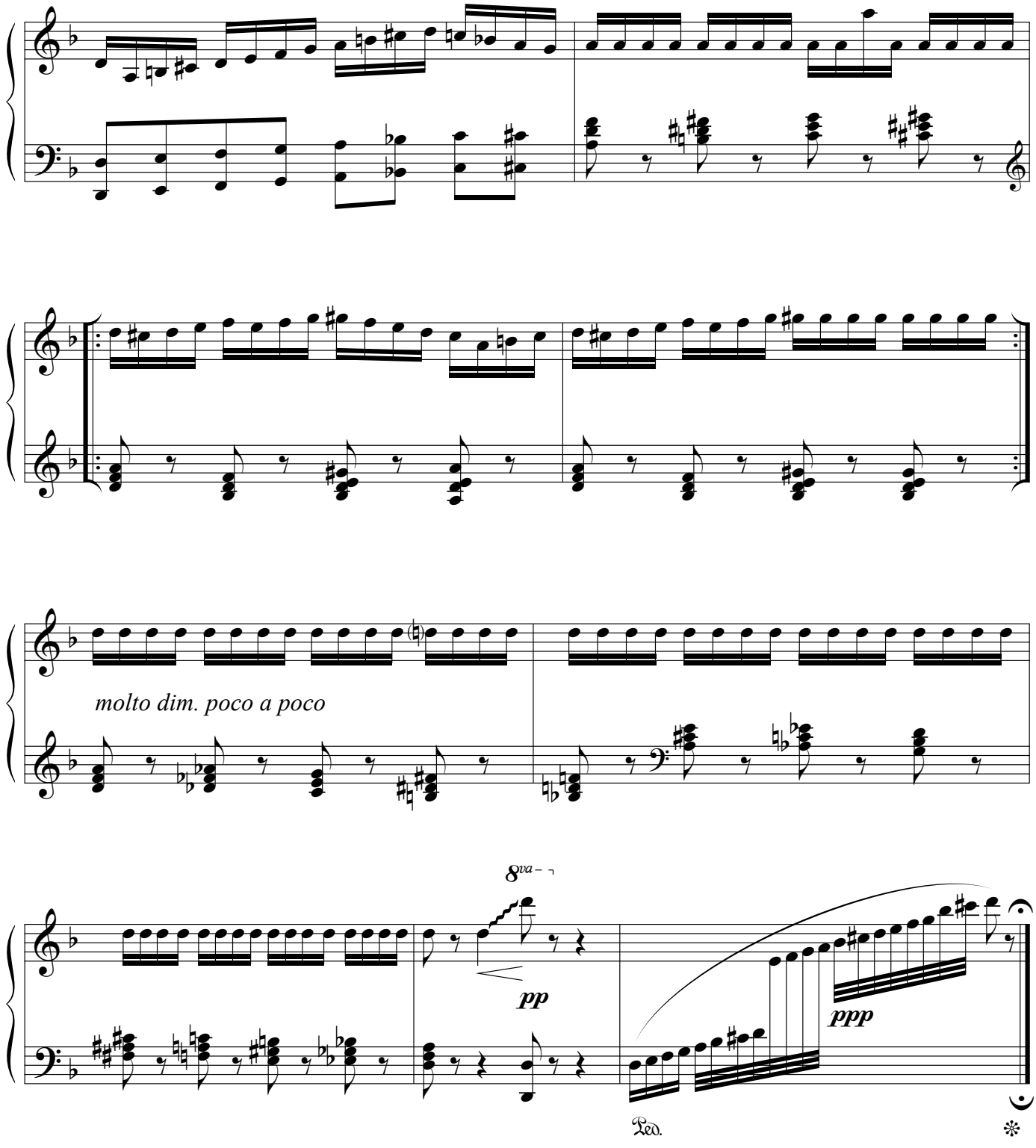
molto dim. poco a poco
8va
pp
ppp
Ped.

8. Theme and Variations on "The Trees They Grow So High"

(Somerset Folk Song)

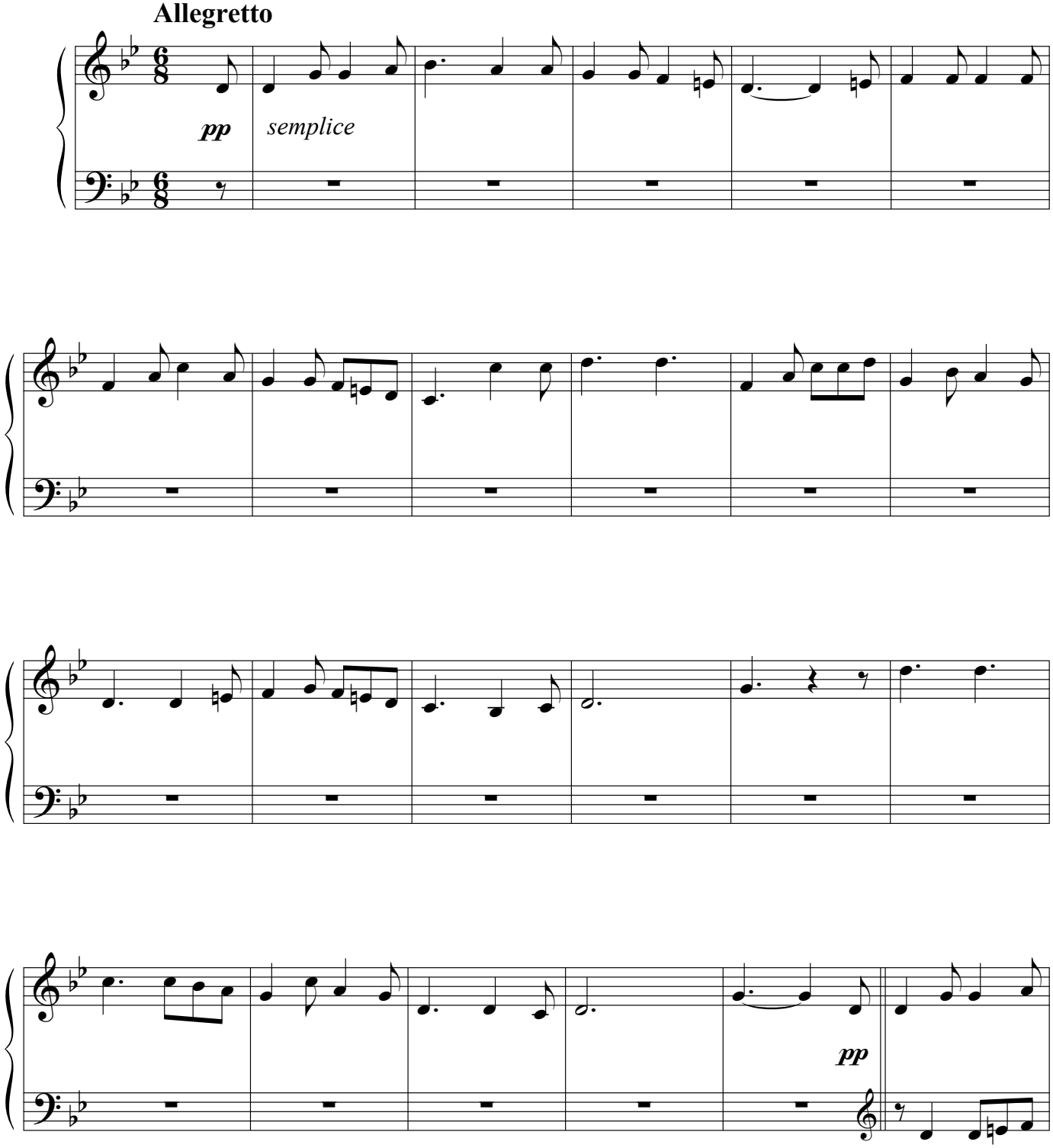

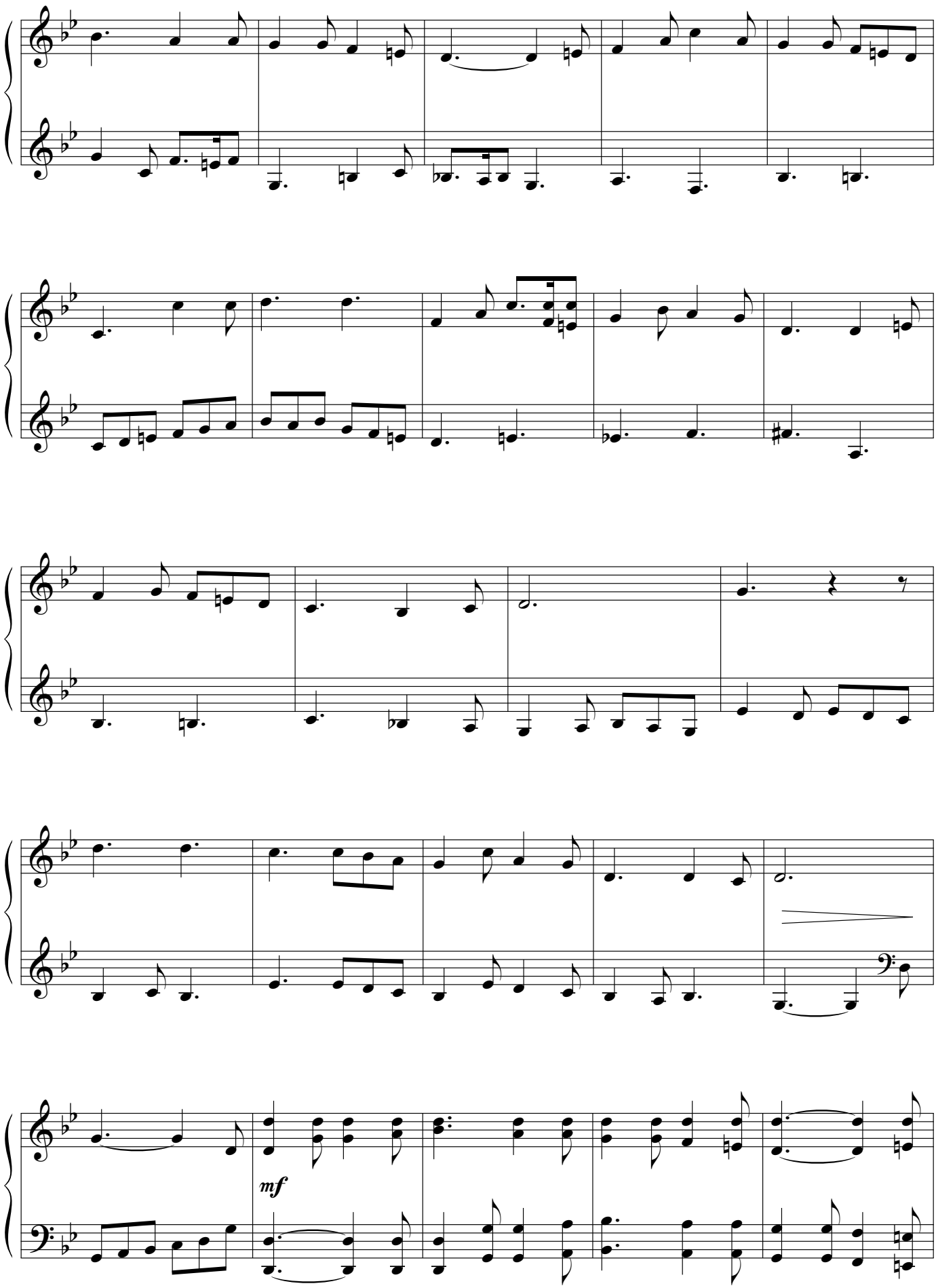
mf

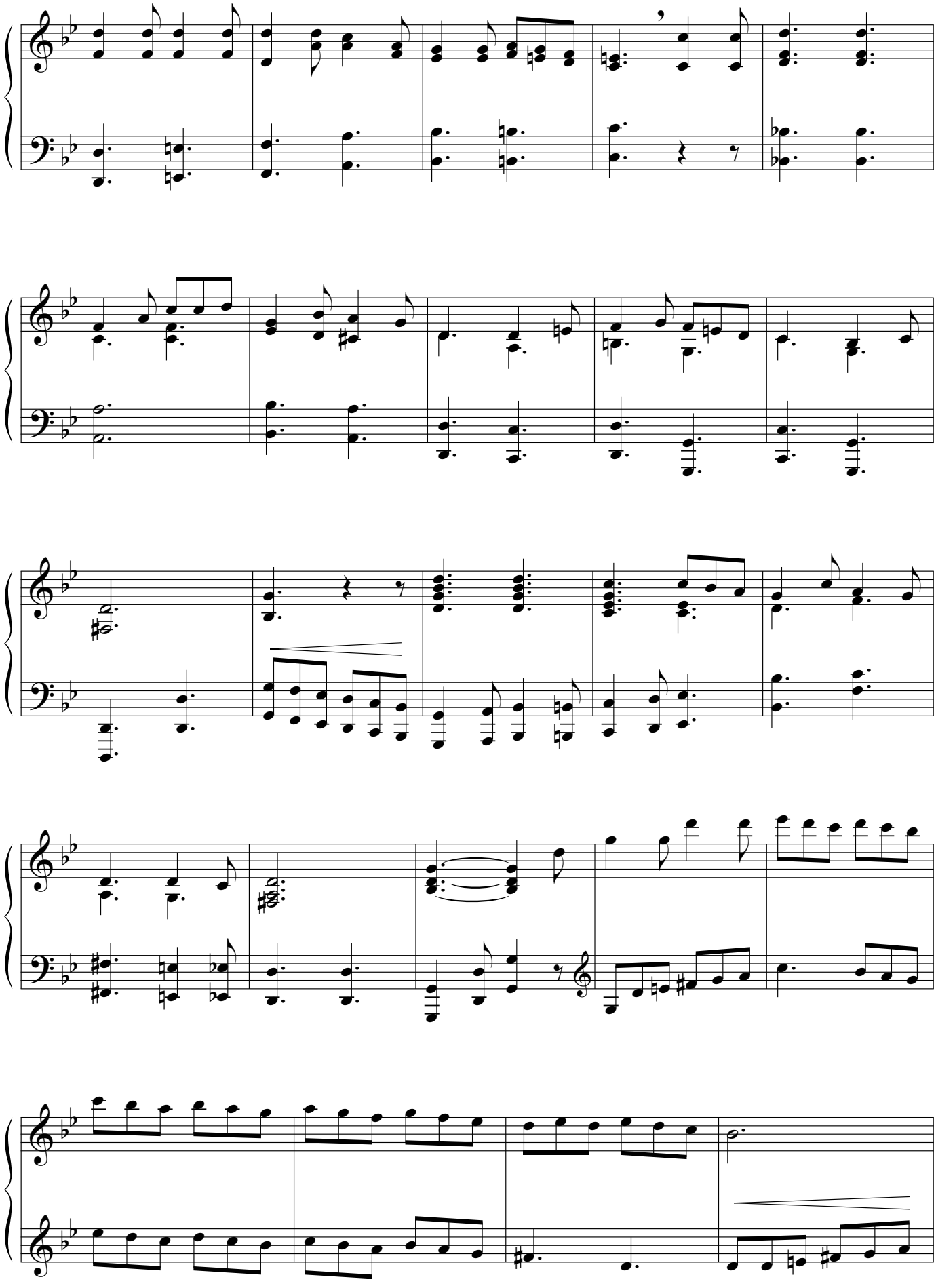

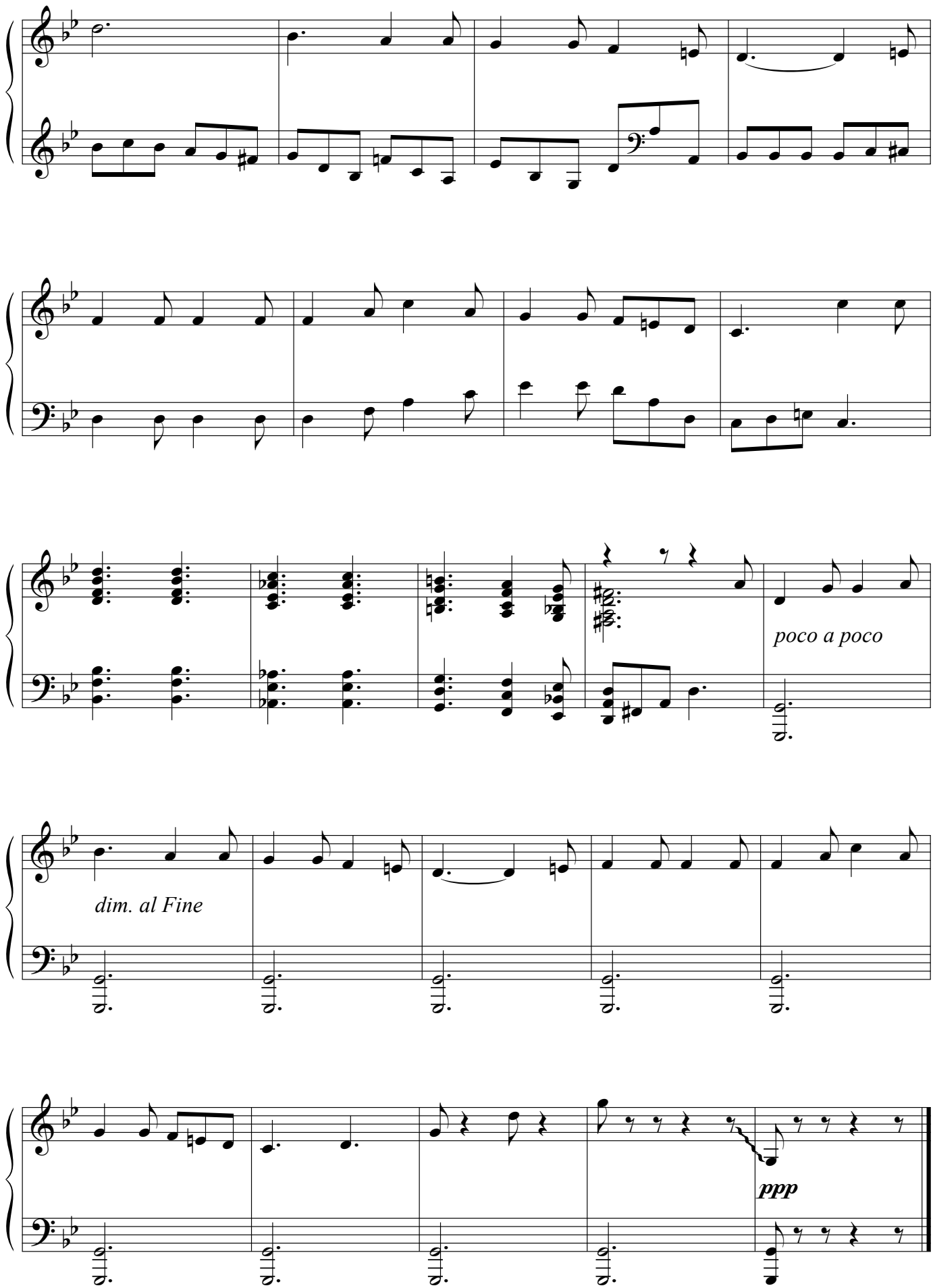
poco a poco
dim. al Fine
ppp

9. Romantic

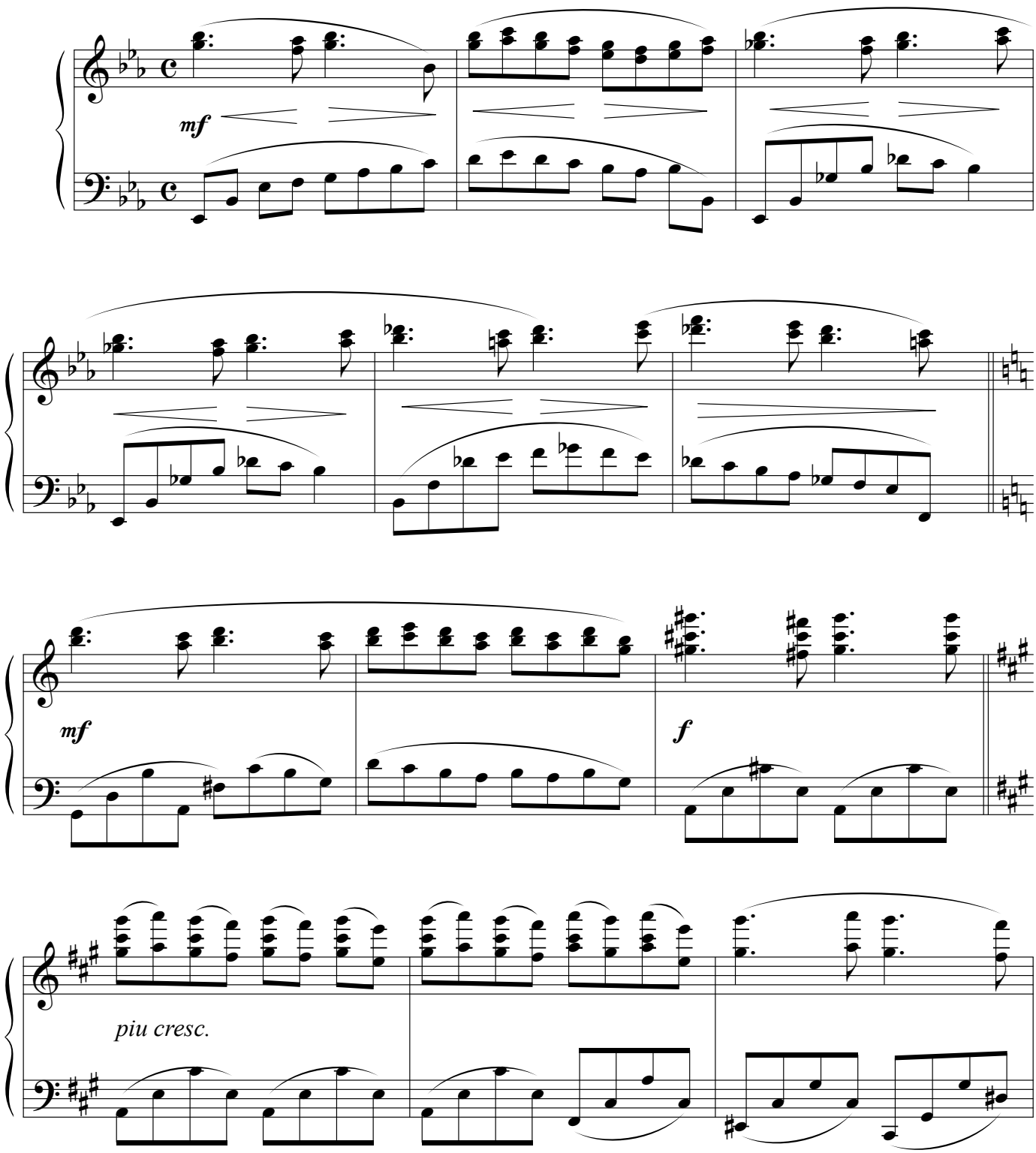

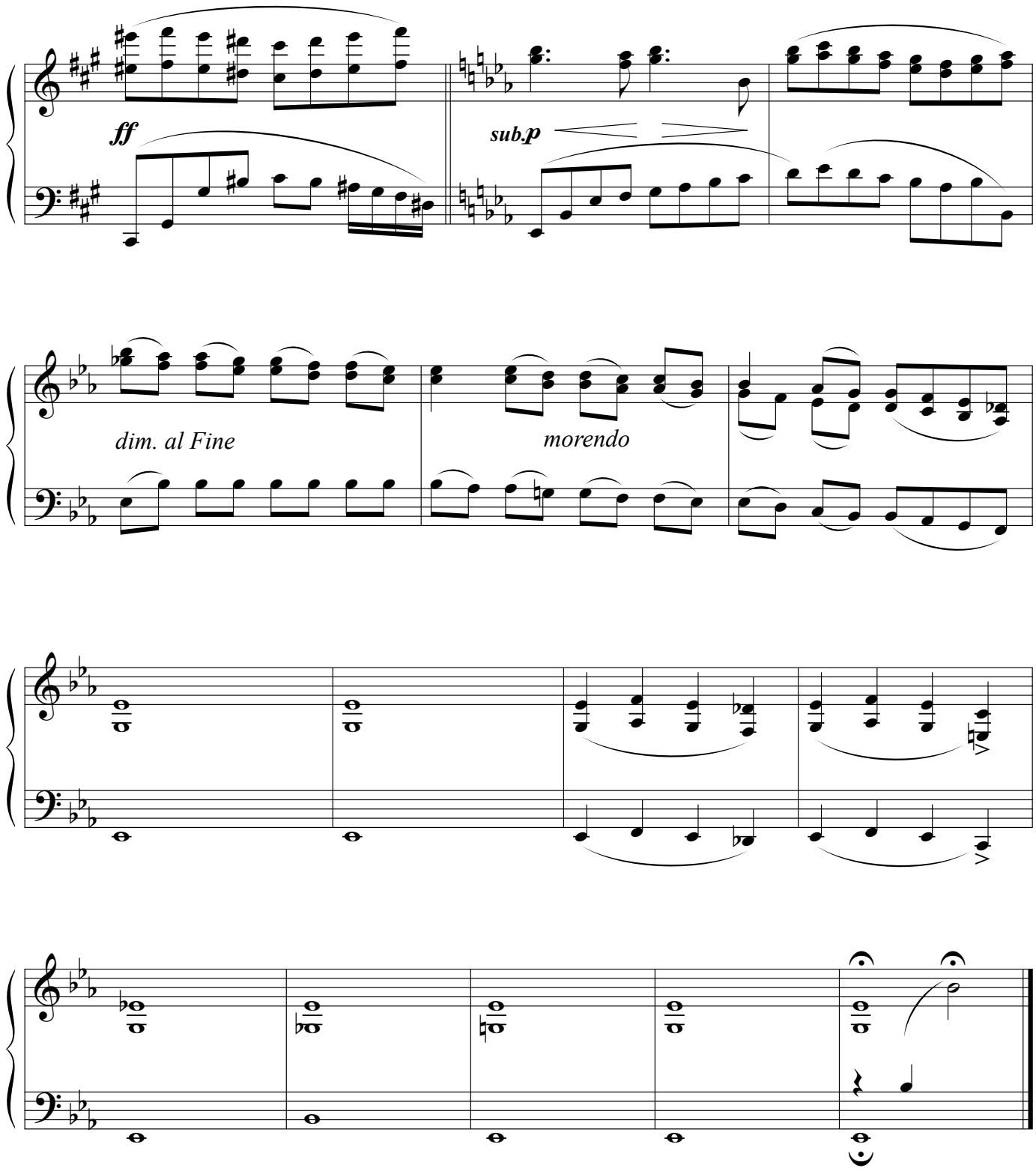
ff
sub.p
dim. al Fine
morendo

10. Pastorale

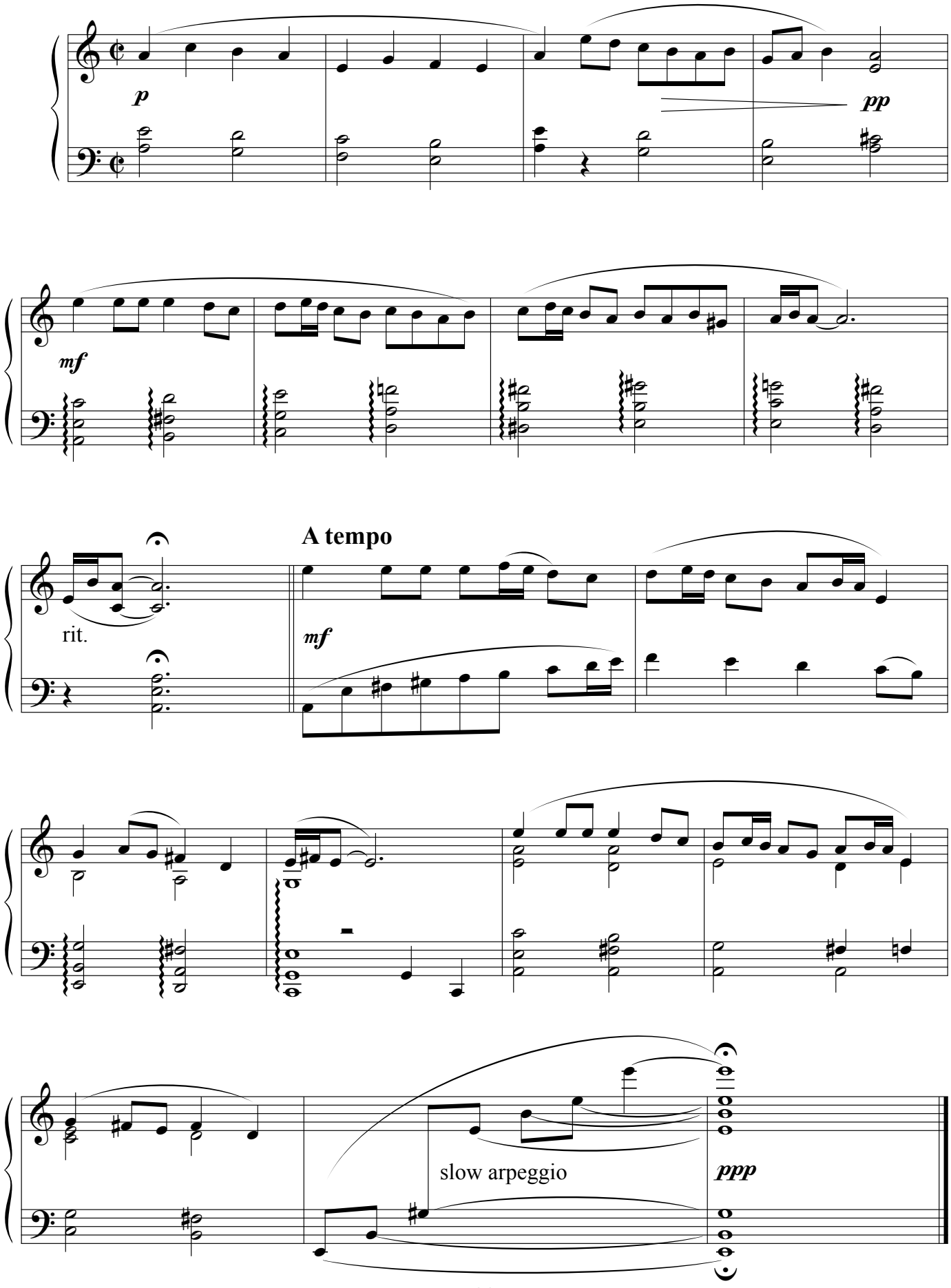

11. Mystery

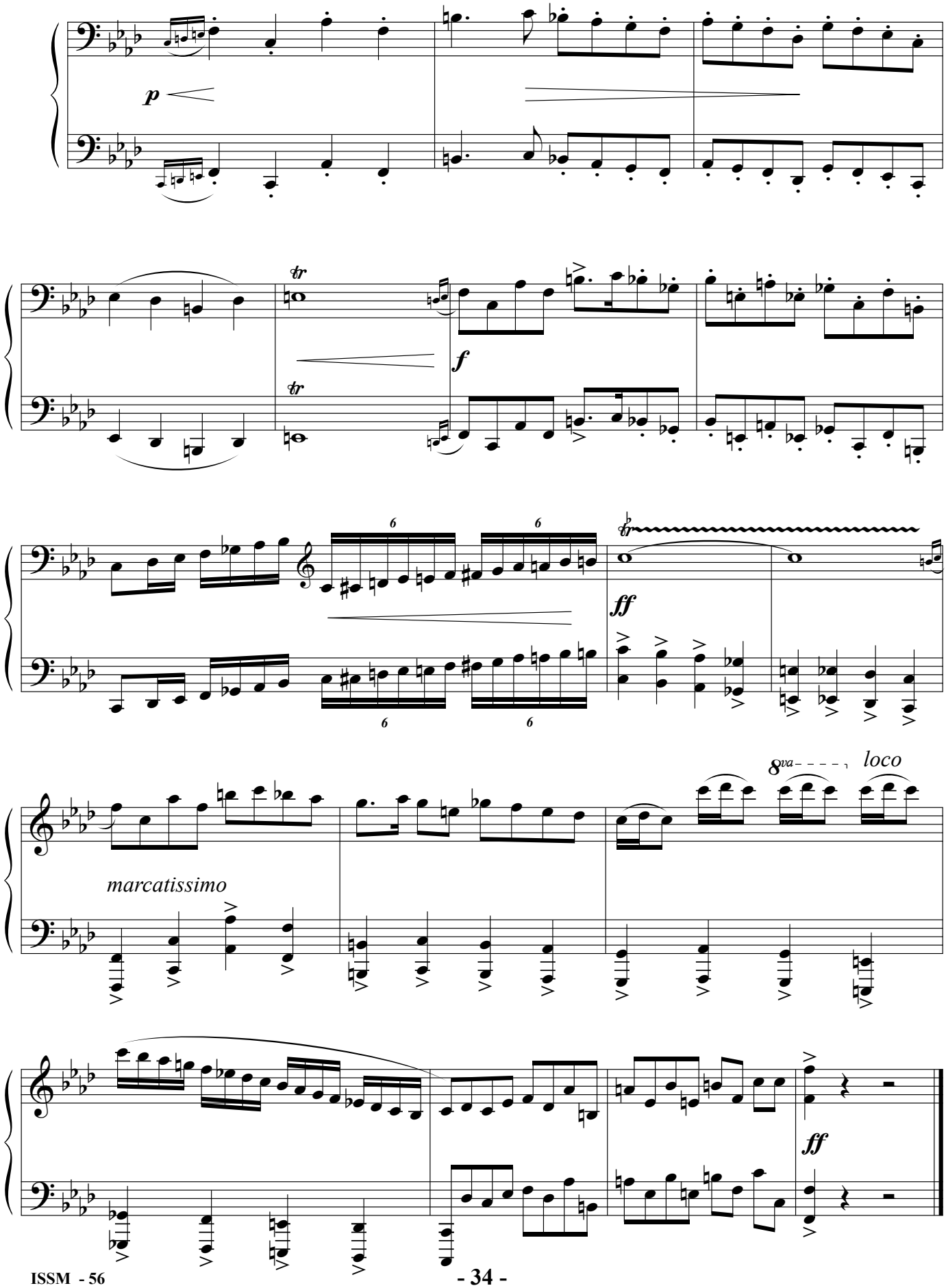

12. Tragic

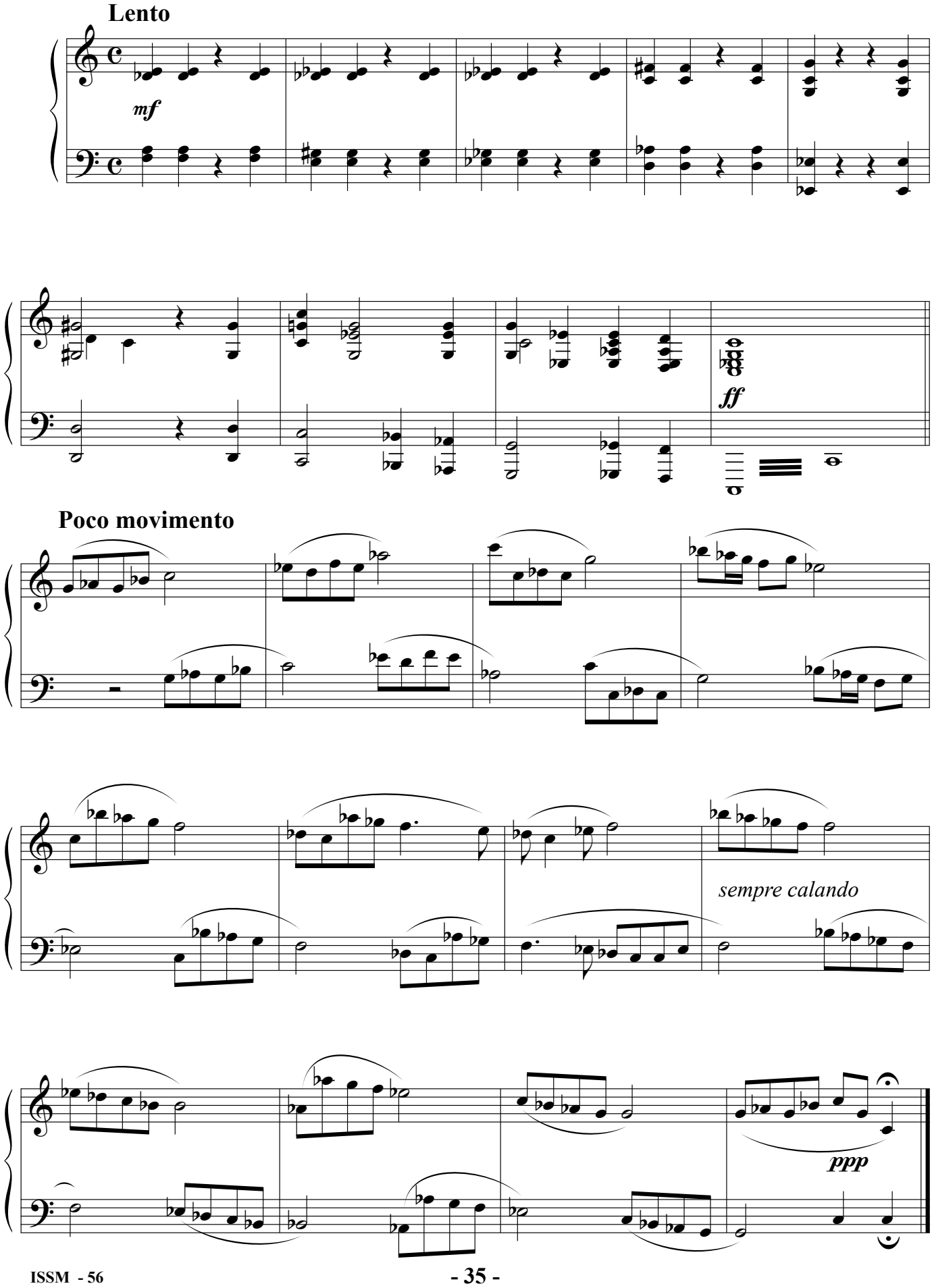

13. Pastorale

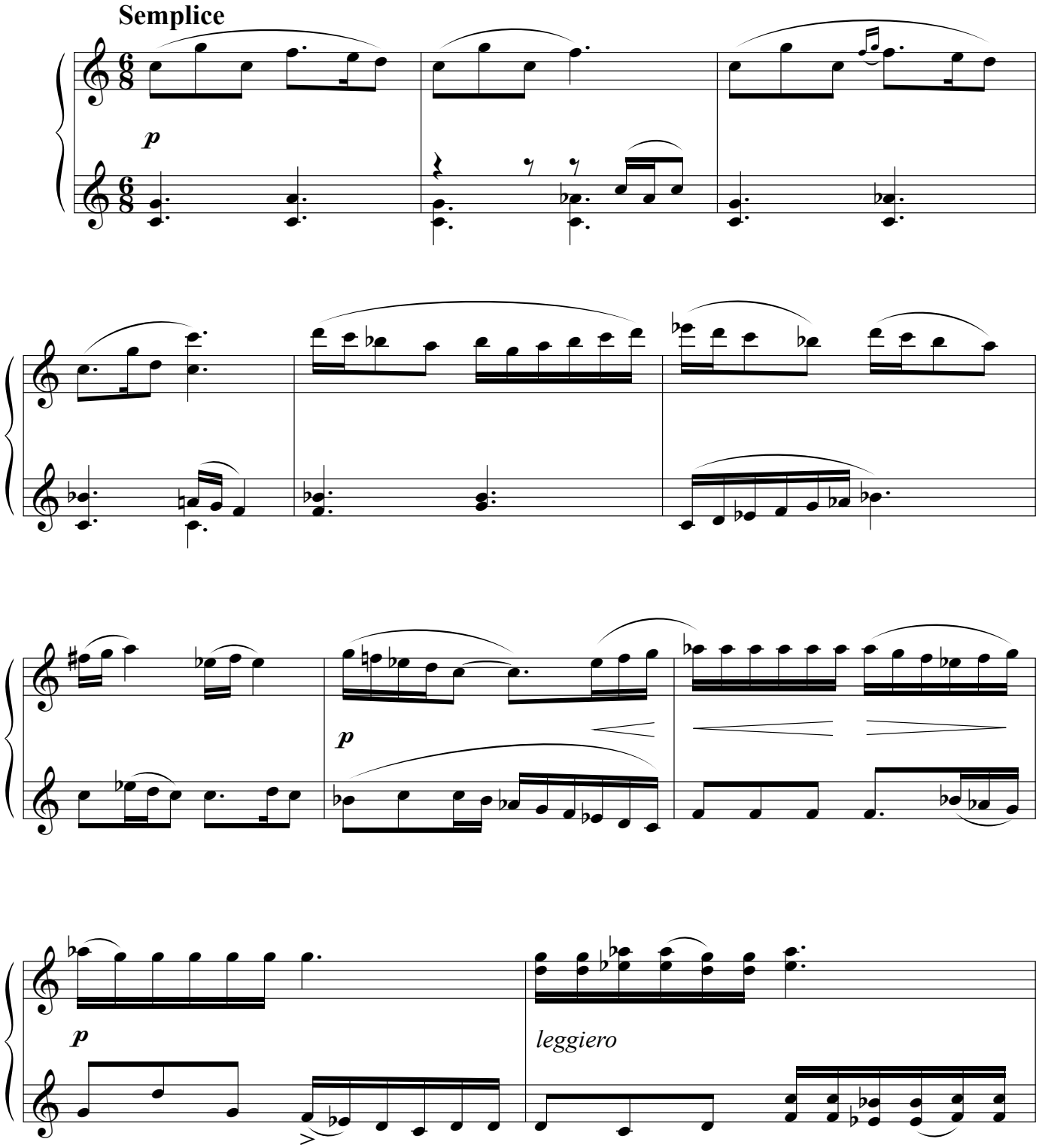

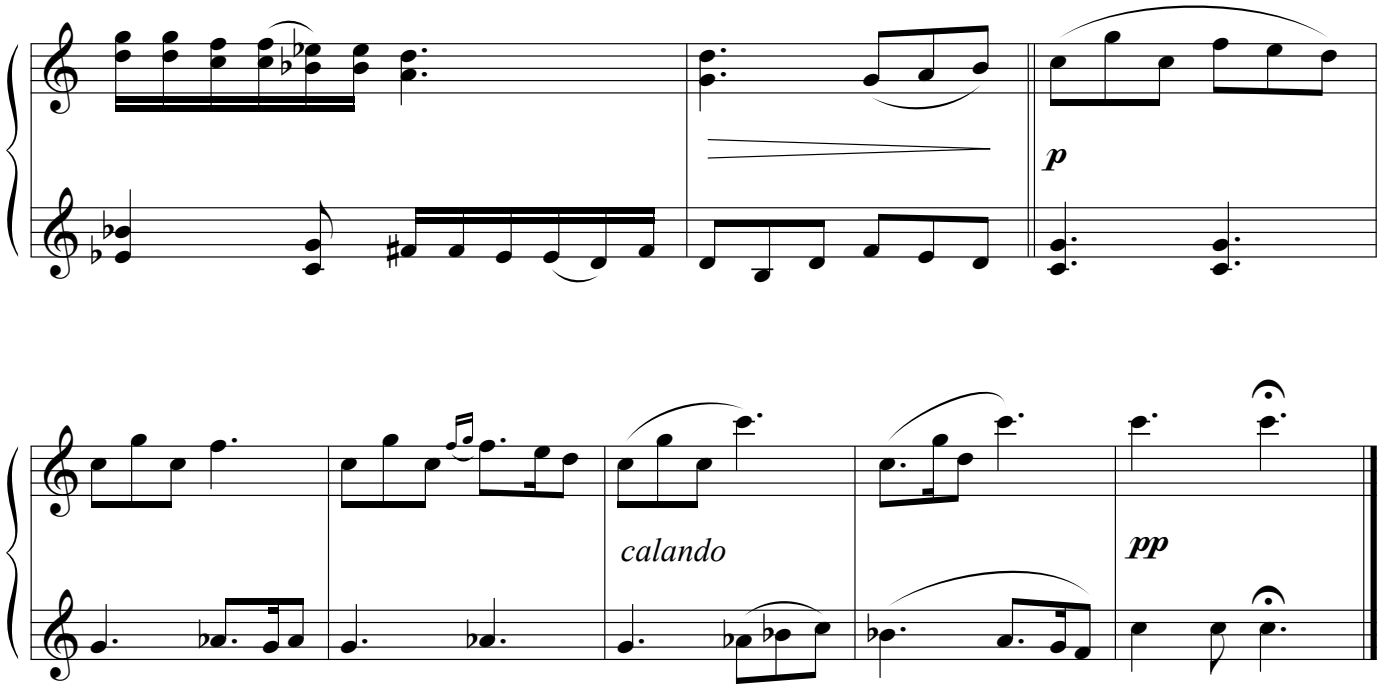
p
calando
pp

14. Hassápico (Greek Dance)

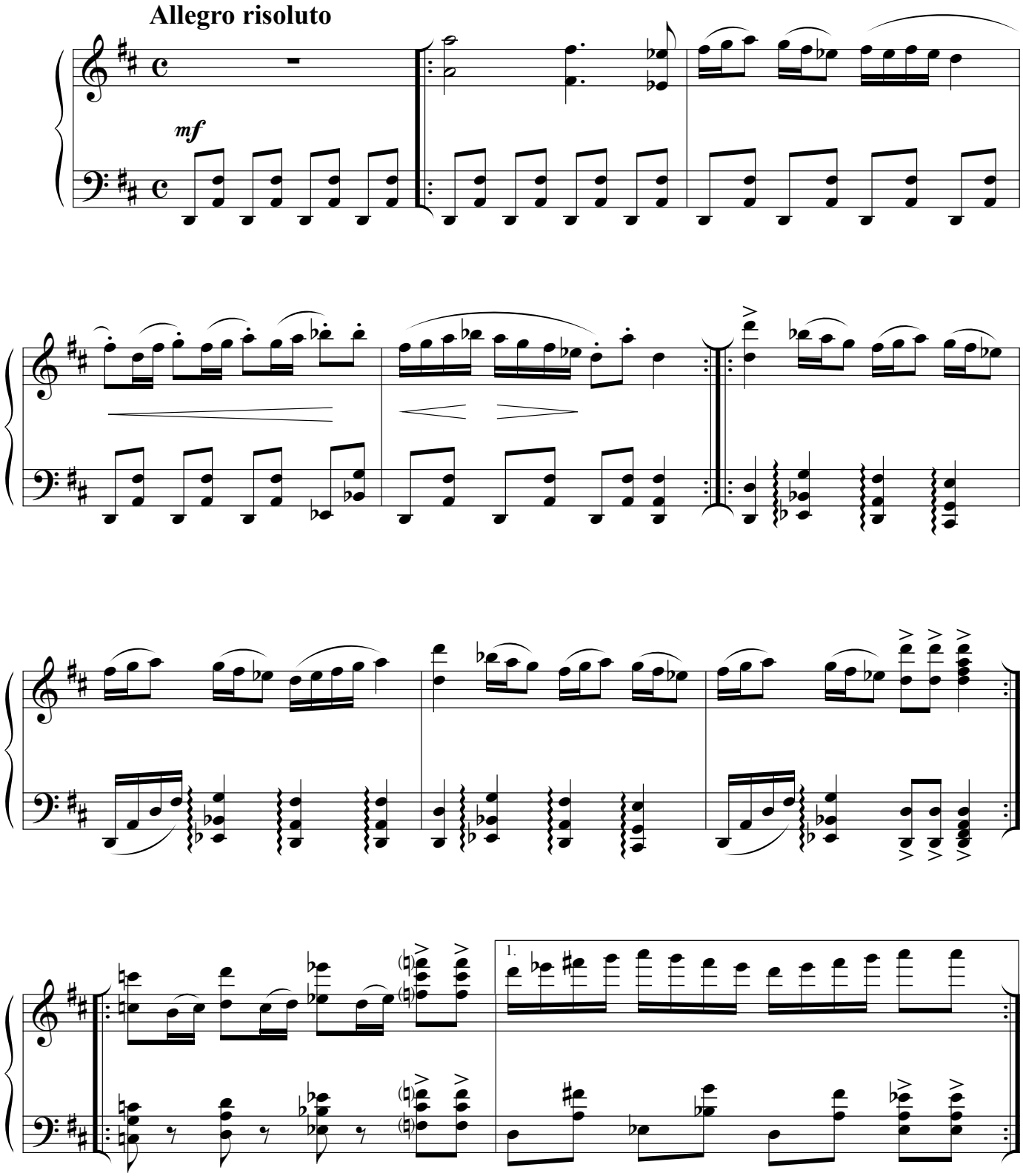

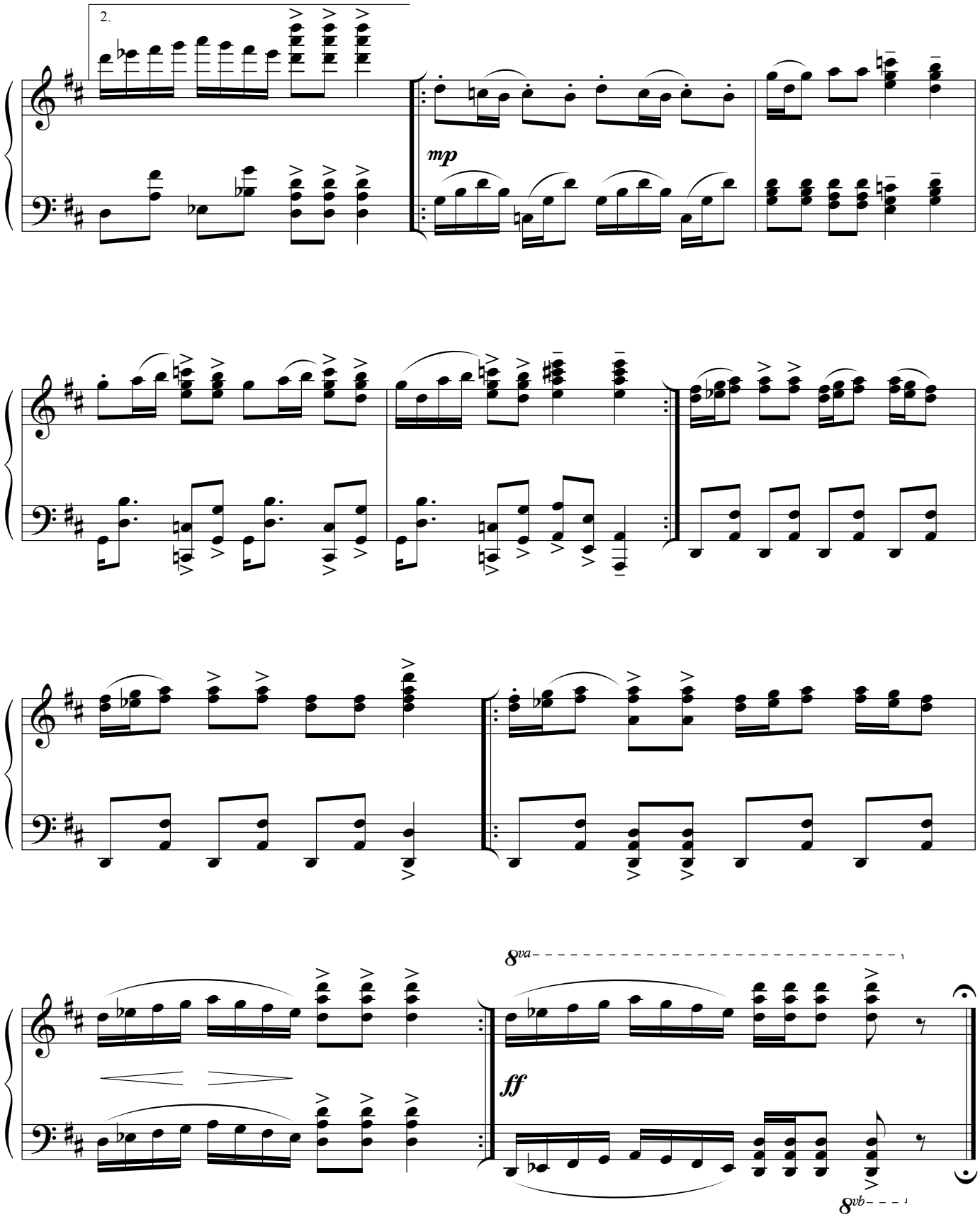
2.
mp
8va
ff
8vb

15. Jazz Idiom

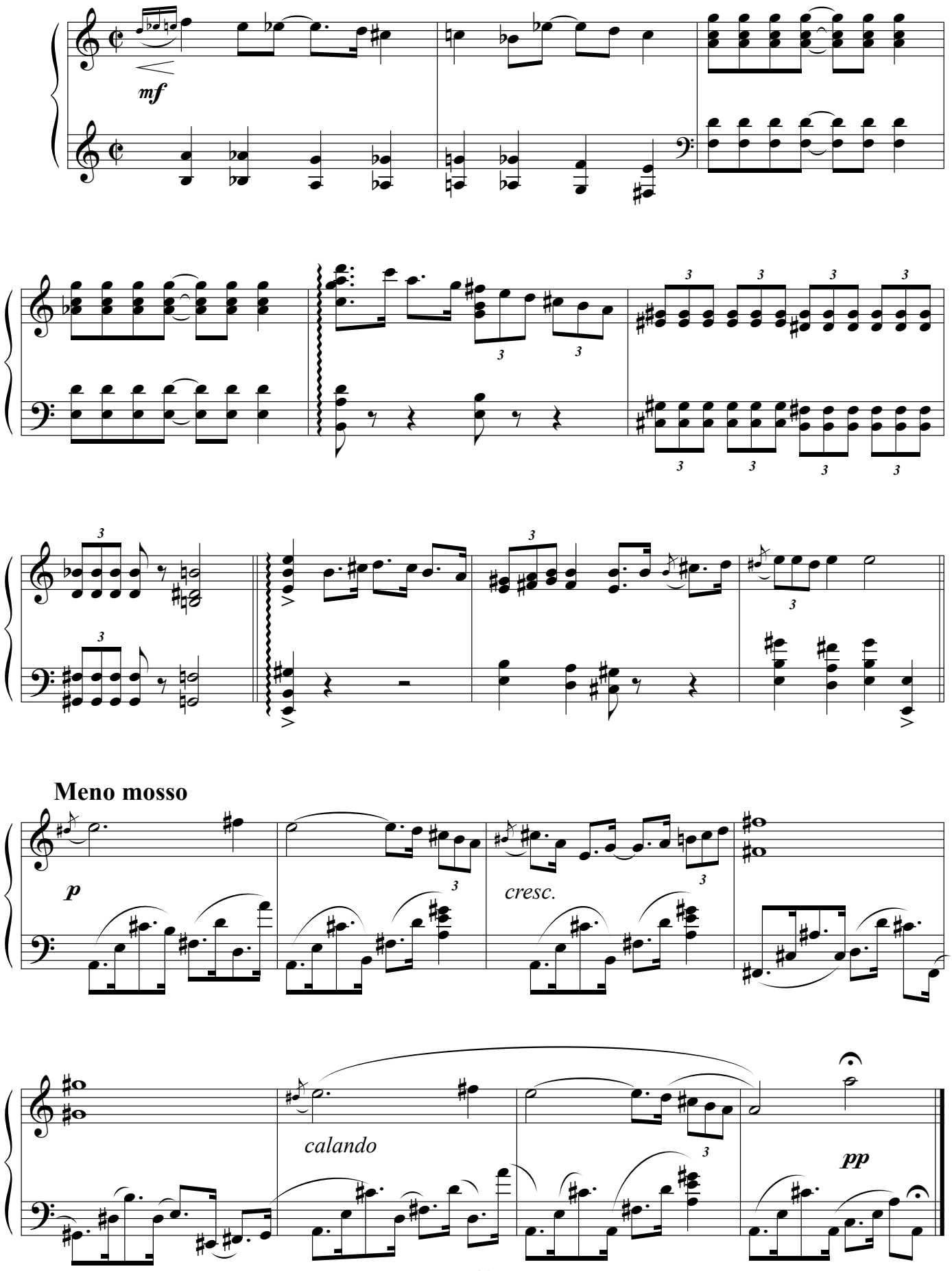

16. Seascape (with apologies to C. Debussy)

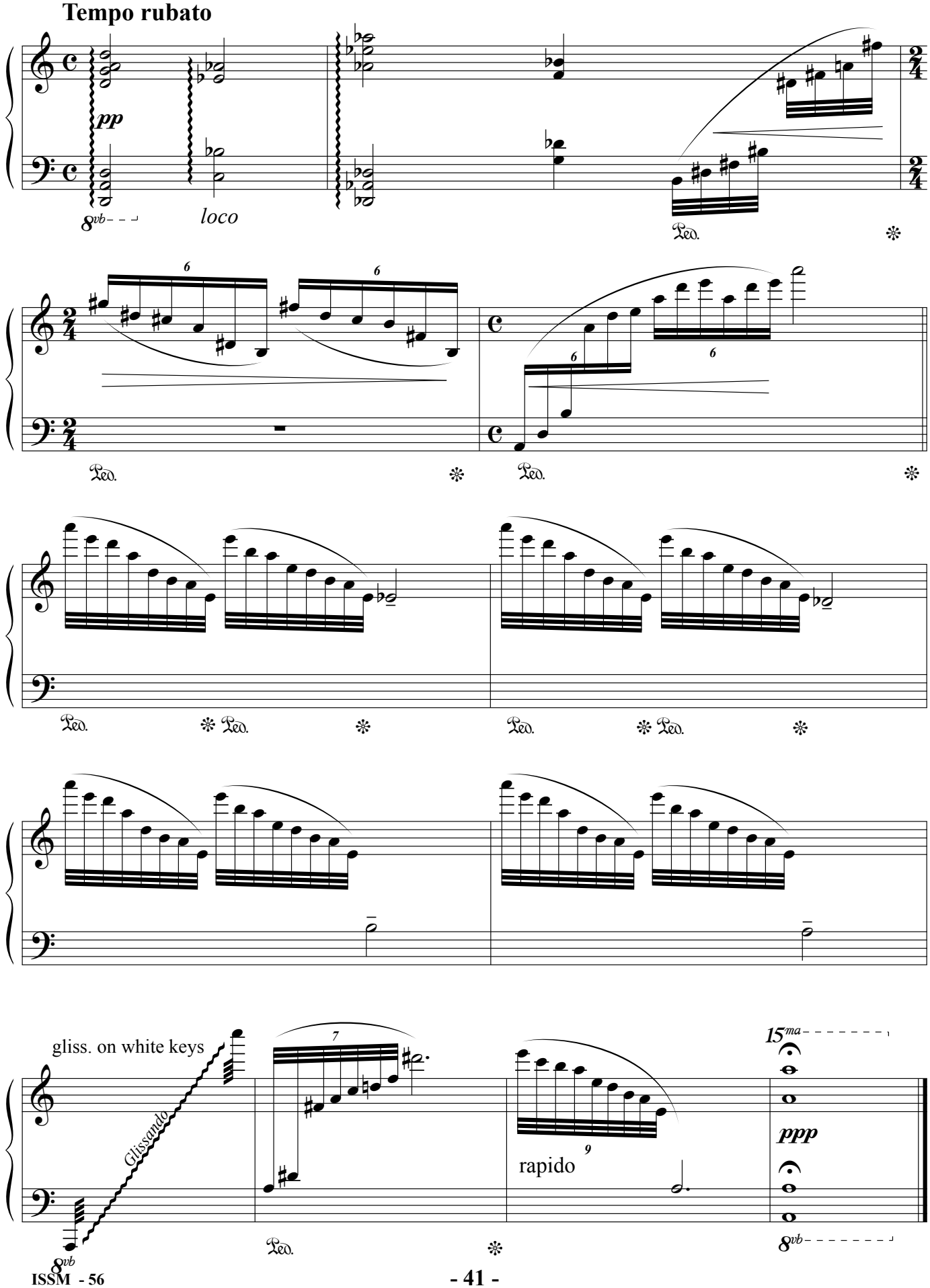

17. Comedy

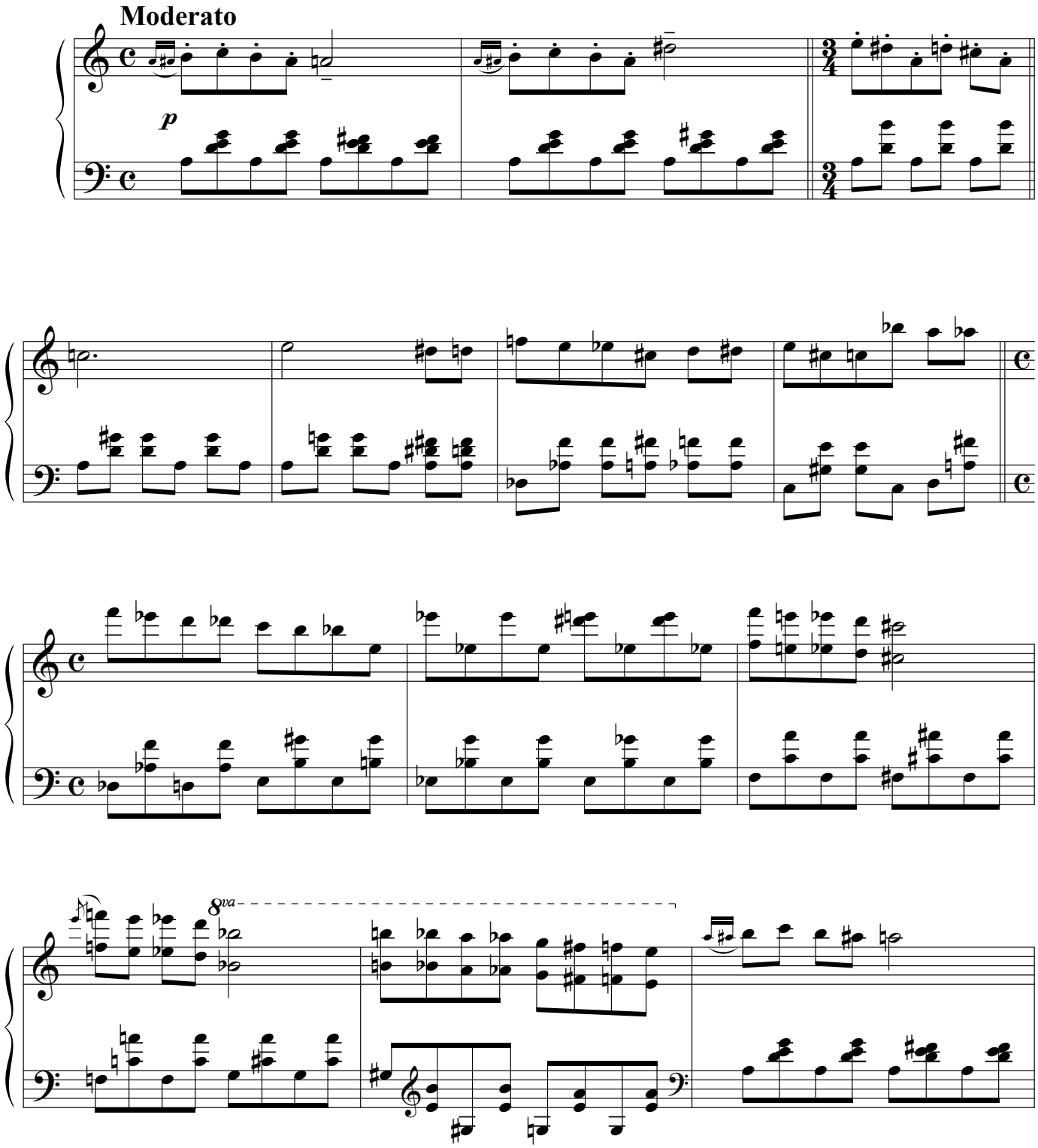

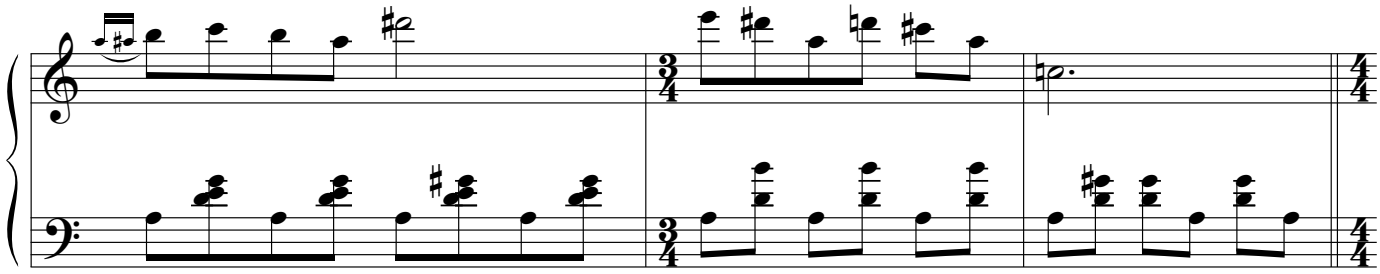

Presto

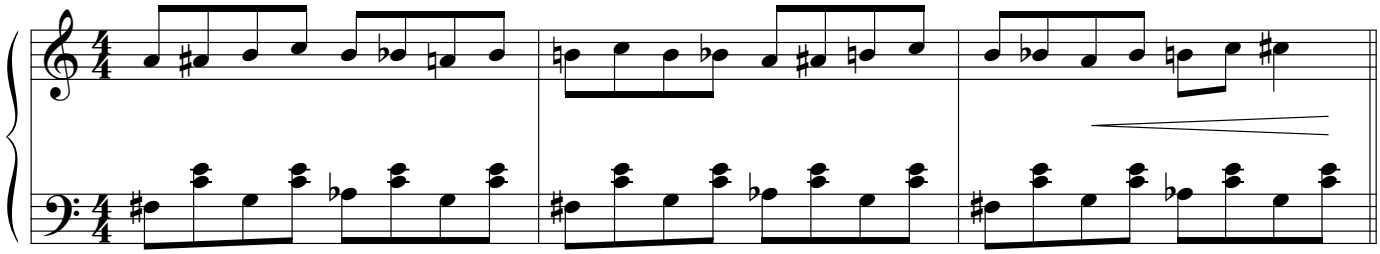

Adagio

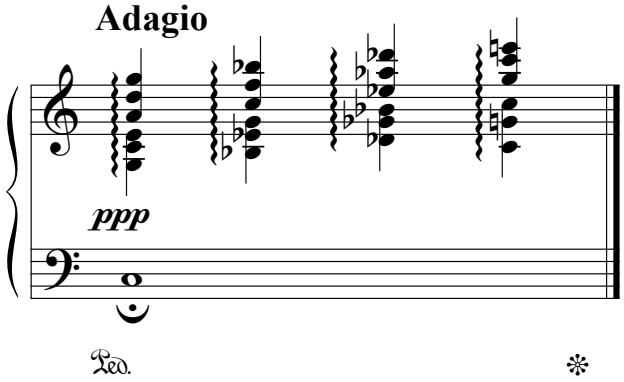

18. Waltz

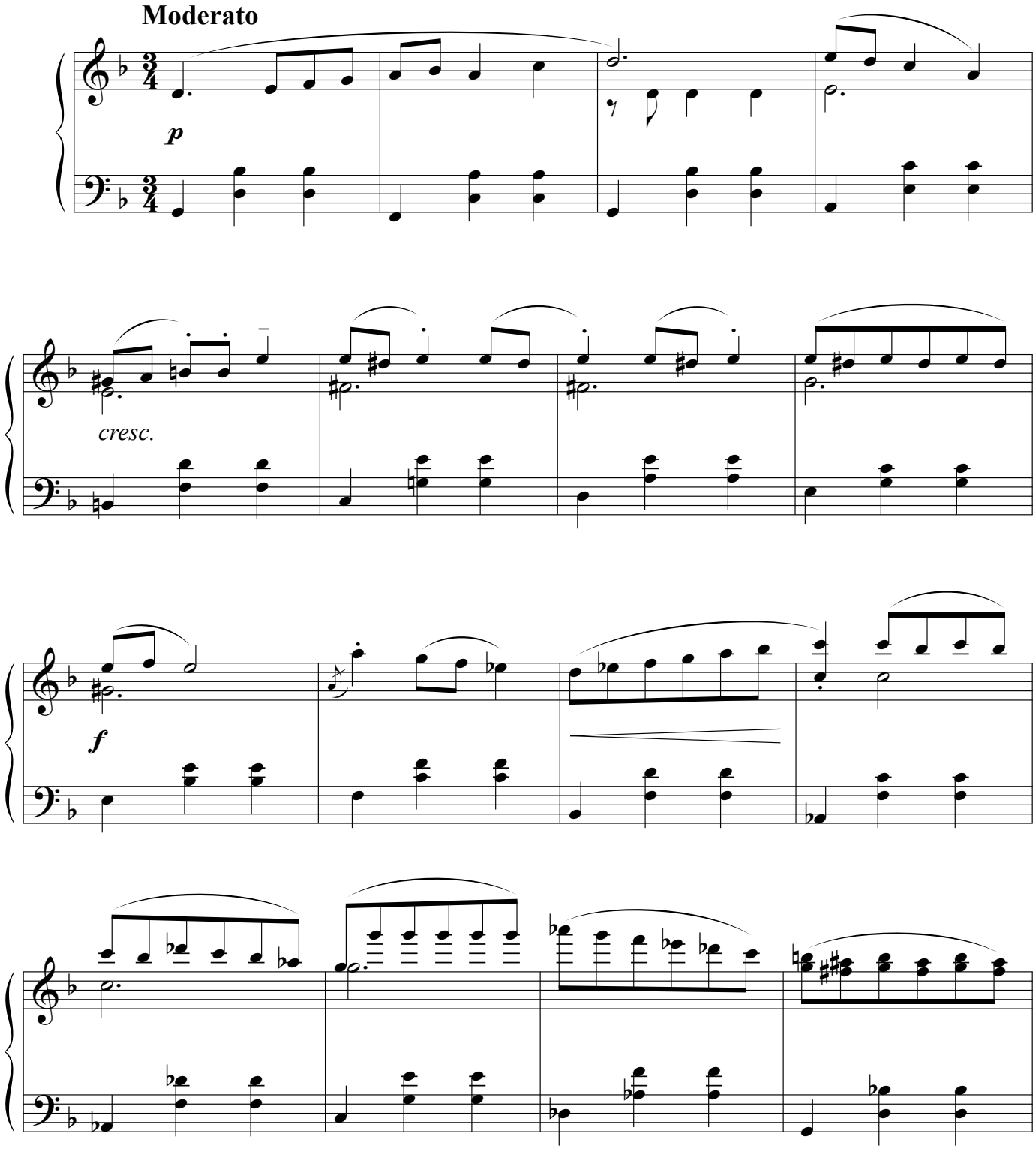

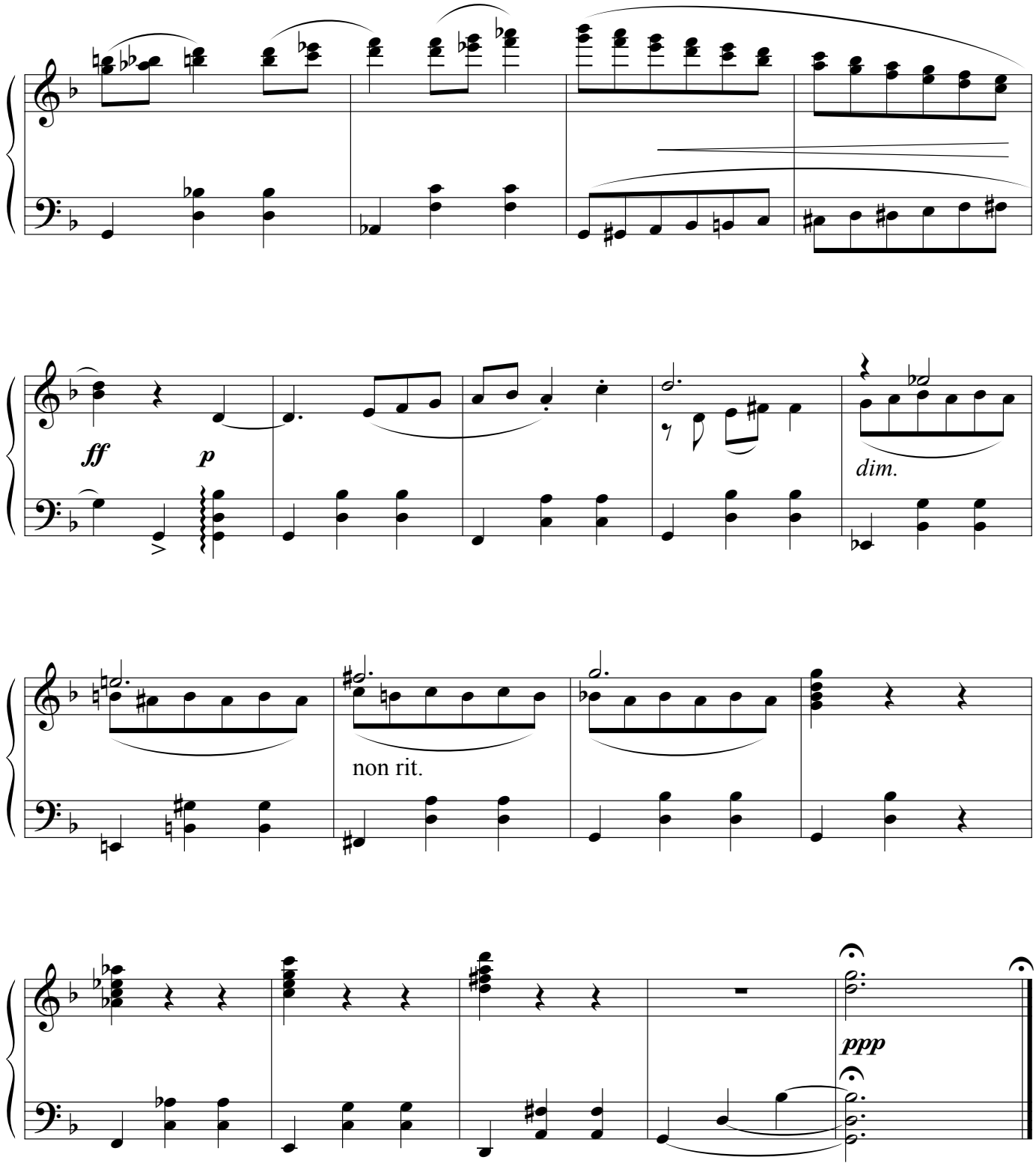
ff
p
dim.
non rit.
ppp

19. Agitato

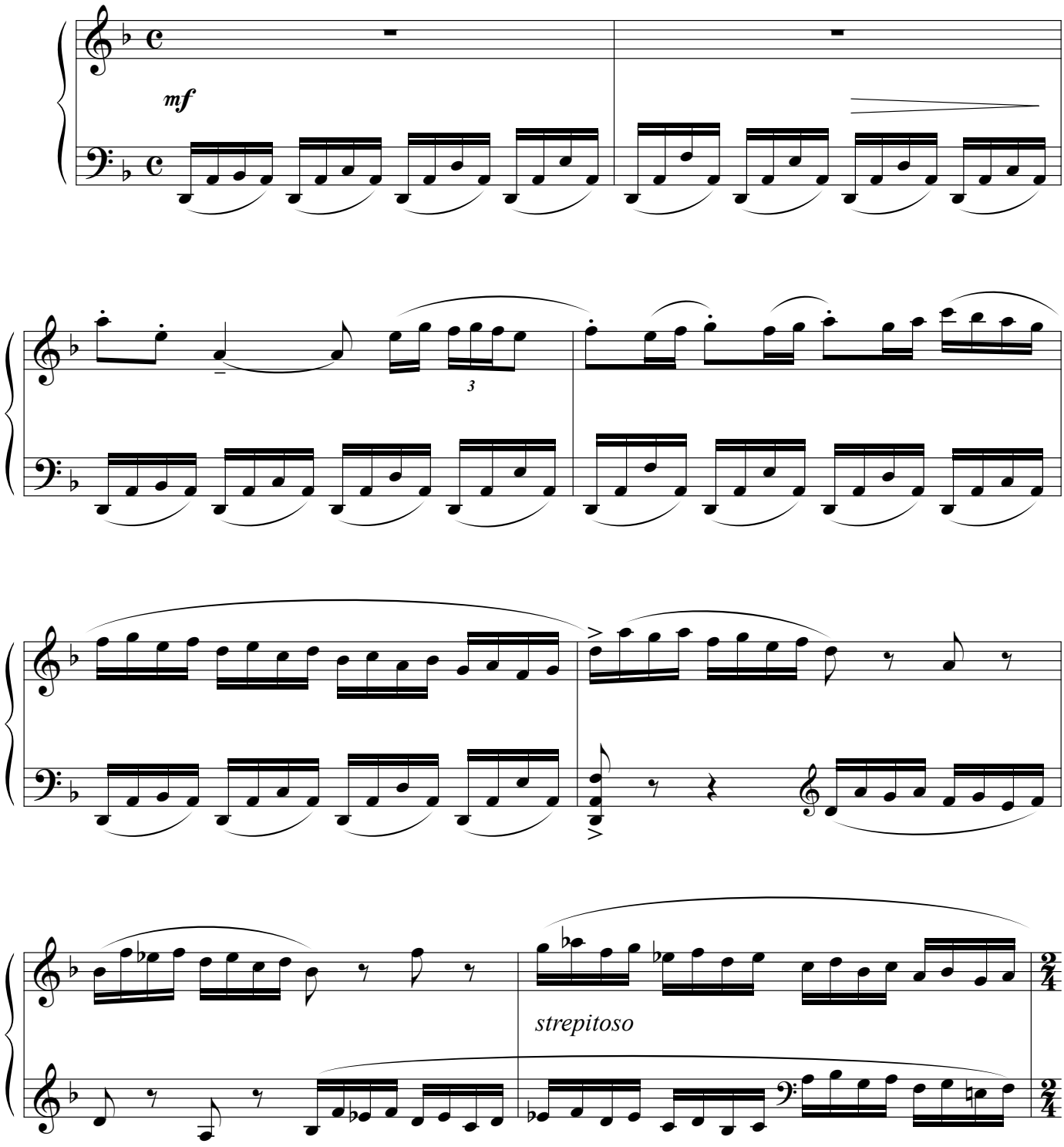

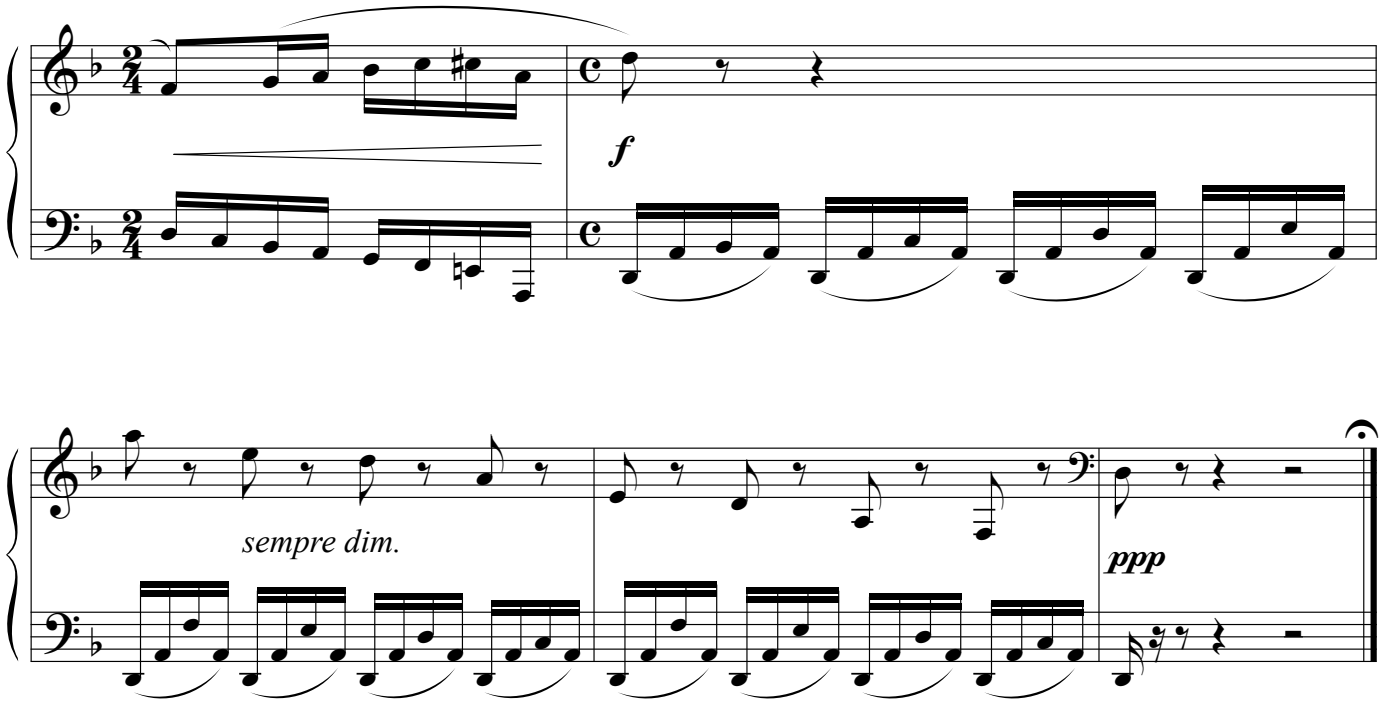
f
sempre dim.
ppp

20. Fleeting Vision

Allegro scherzando e leggierissimo

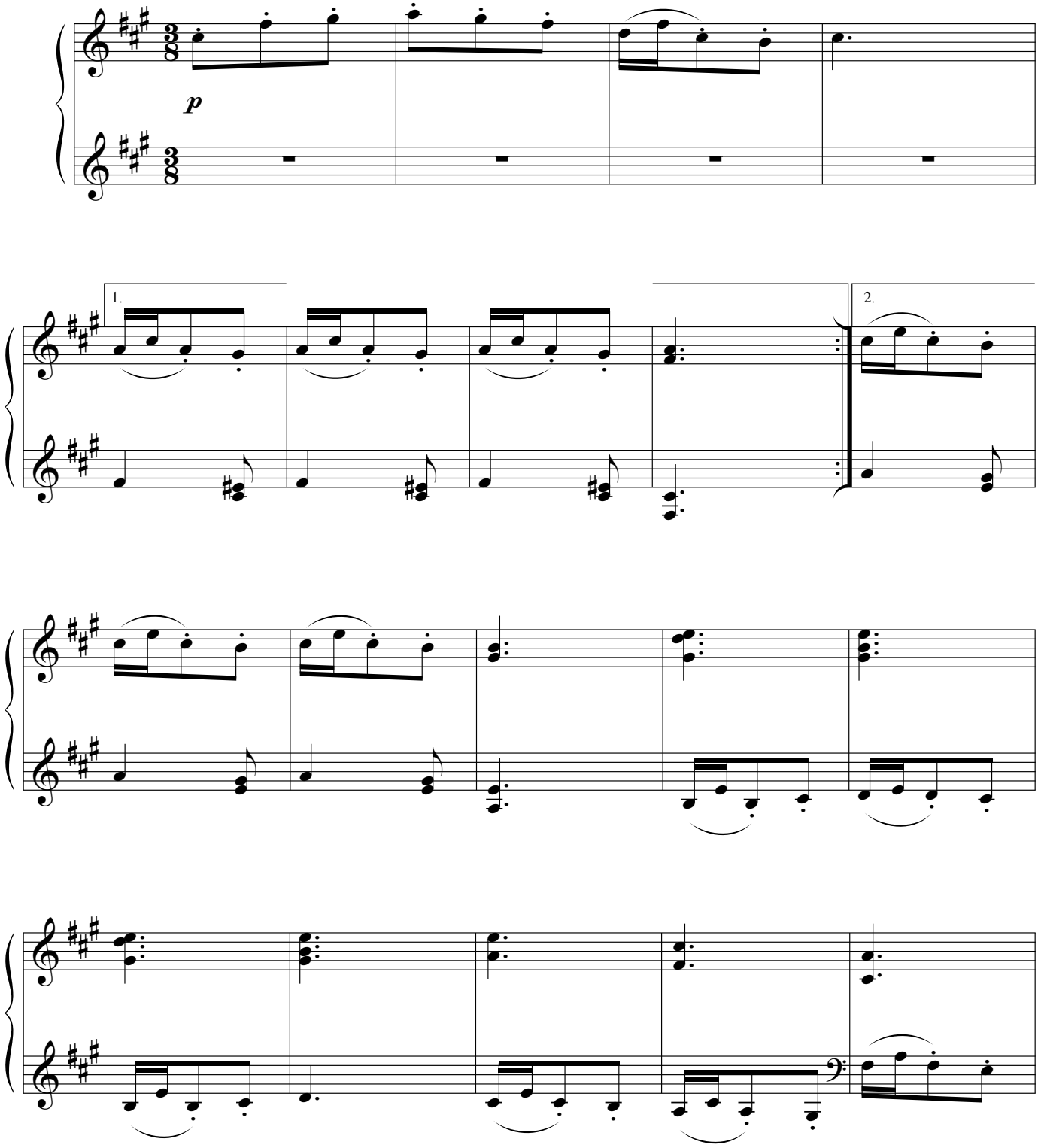

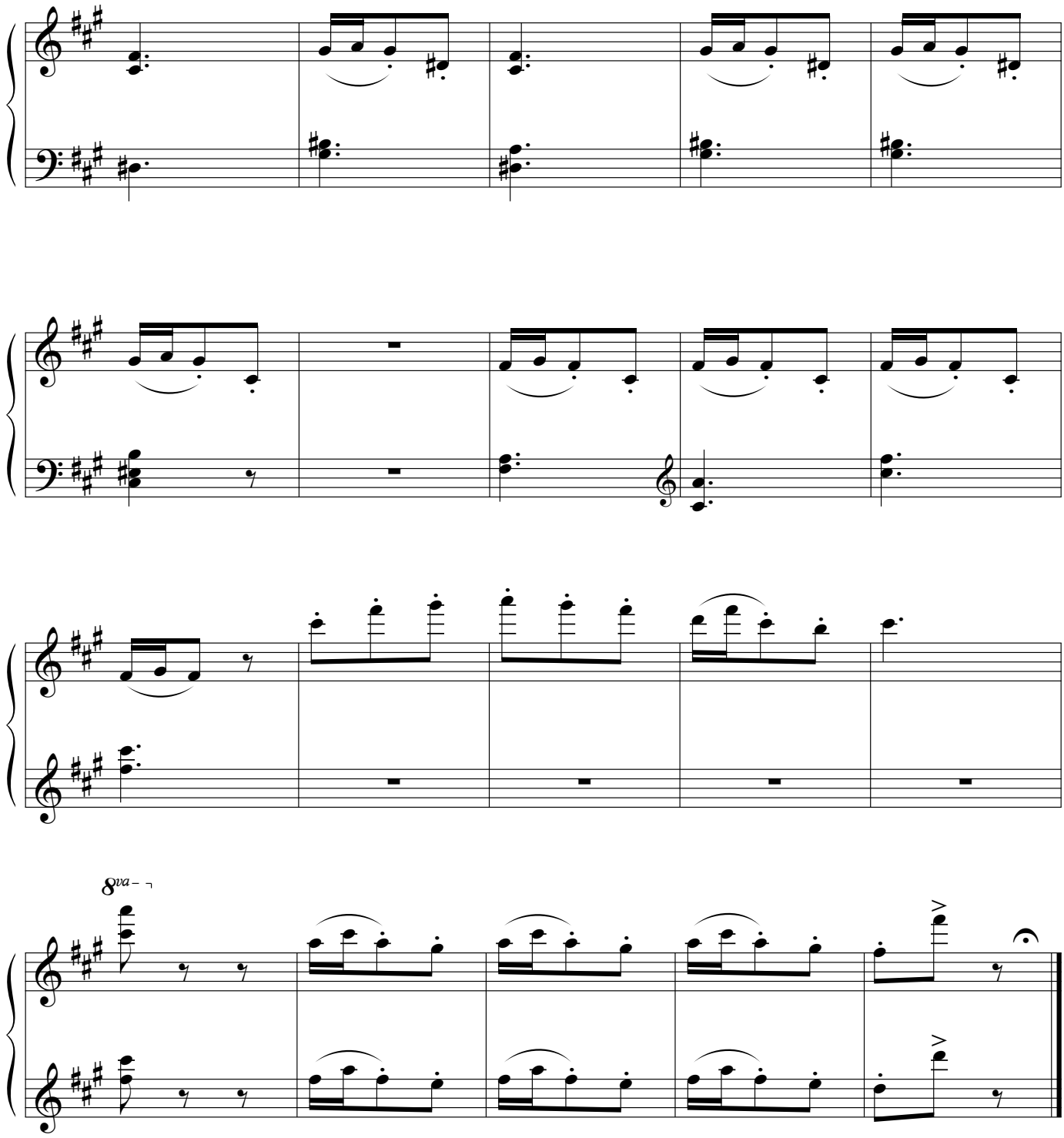
8va

21. Misterioso

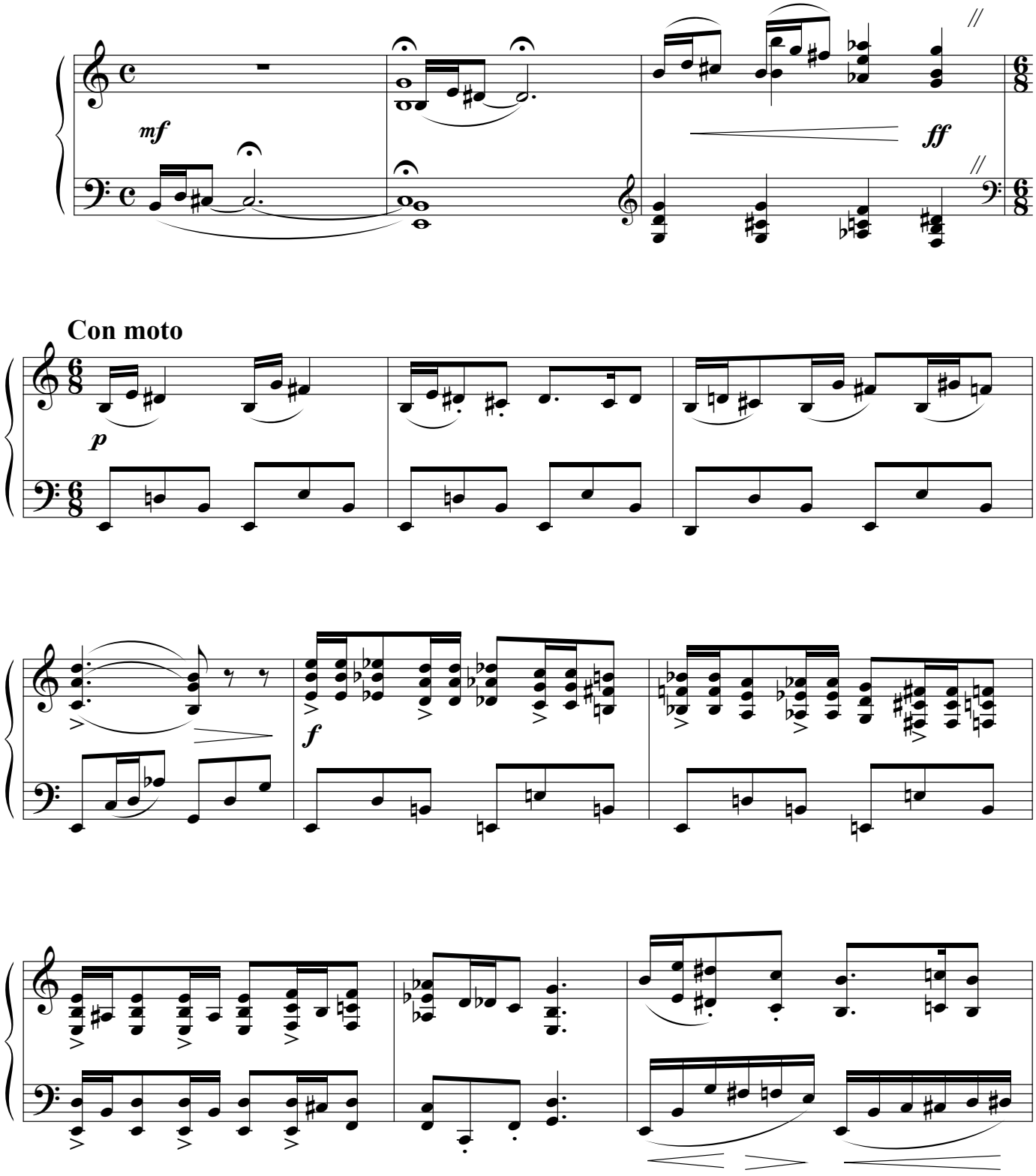

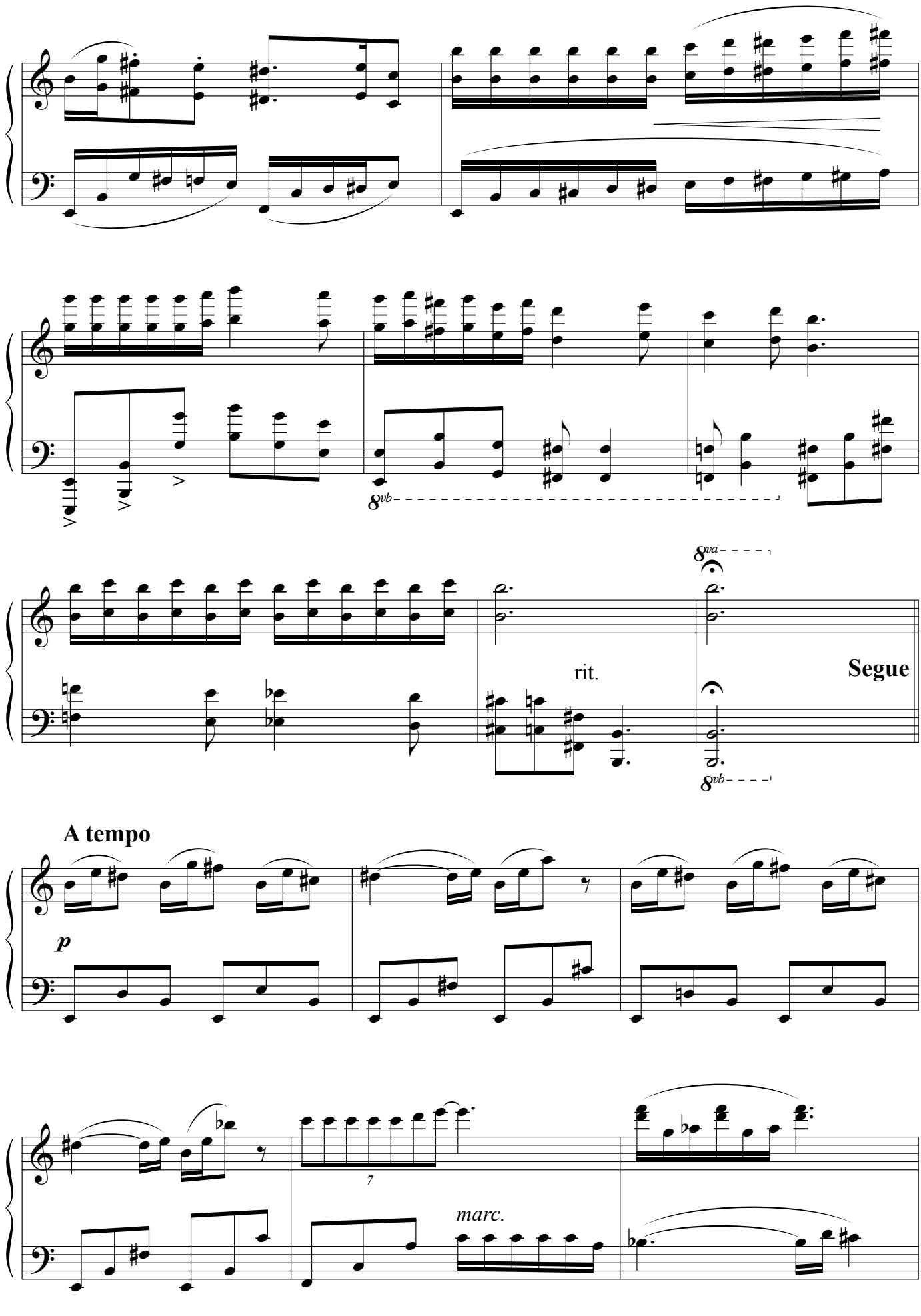
8vb
8va
rit.
Segue
A tempo
p
7
marc.

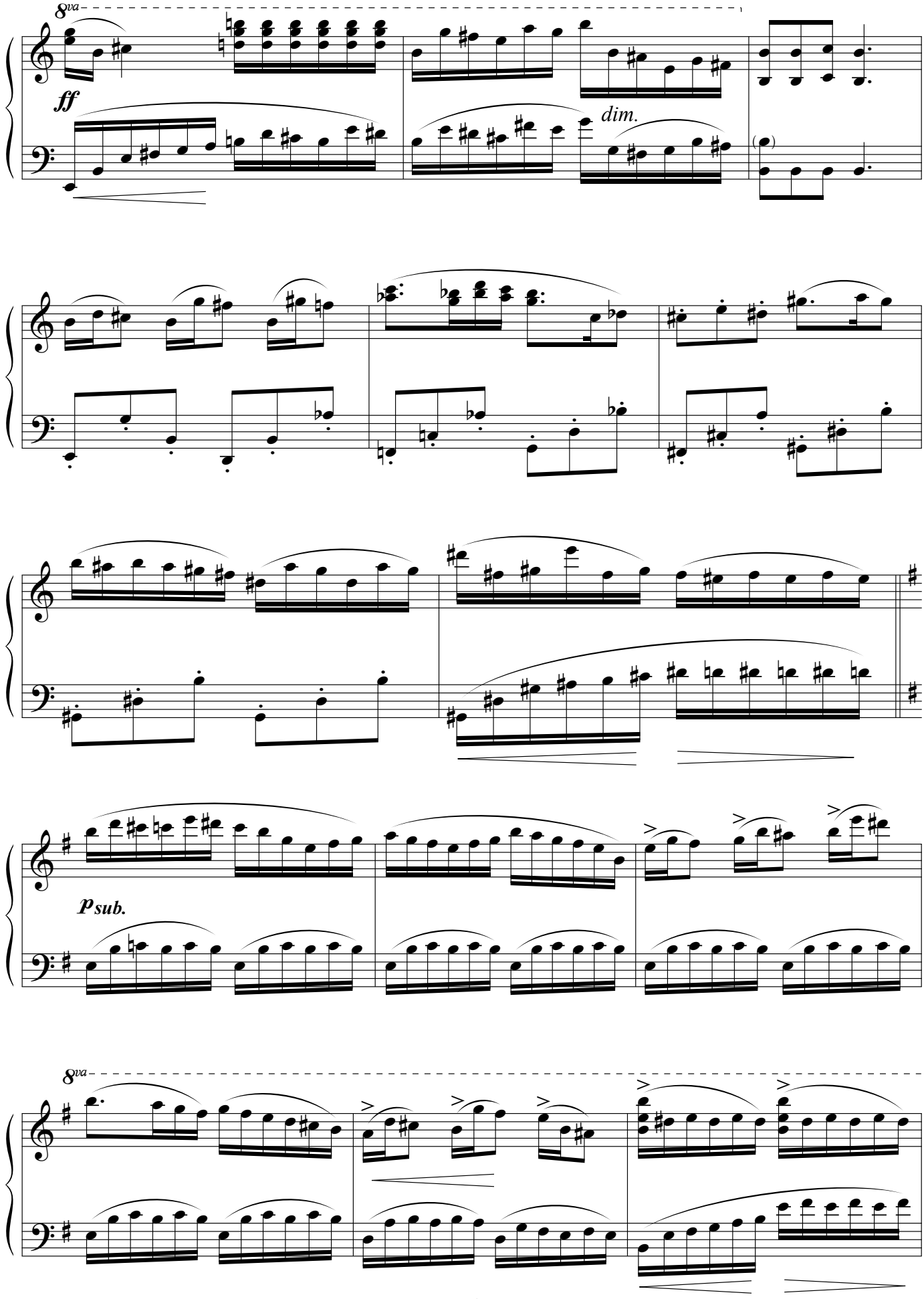
8va
ff
dim.
p sub.
8va

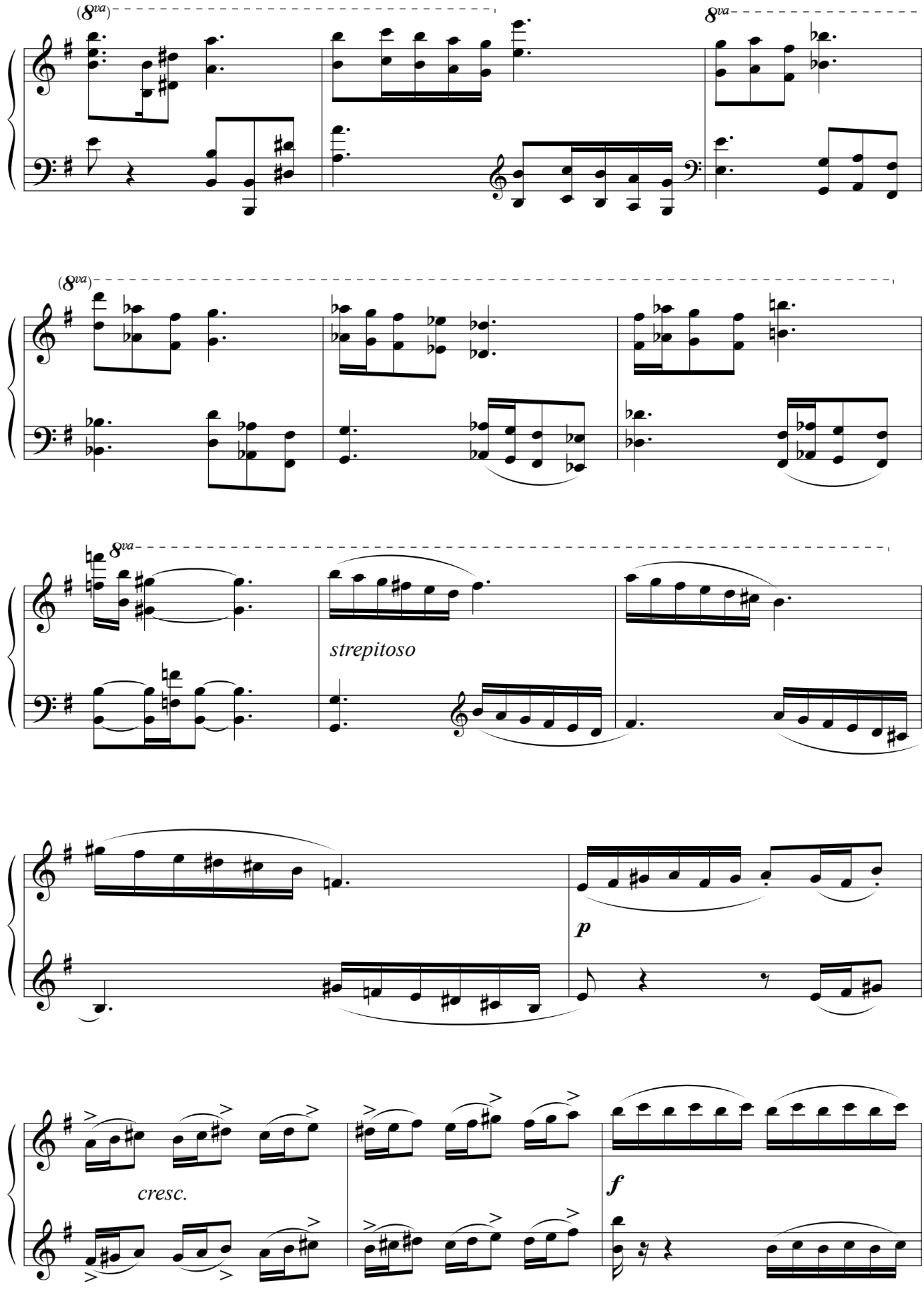
(8va)
8va
(8va)
8va
strepitoso
p
cresc.
f

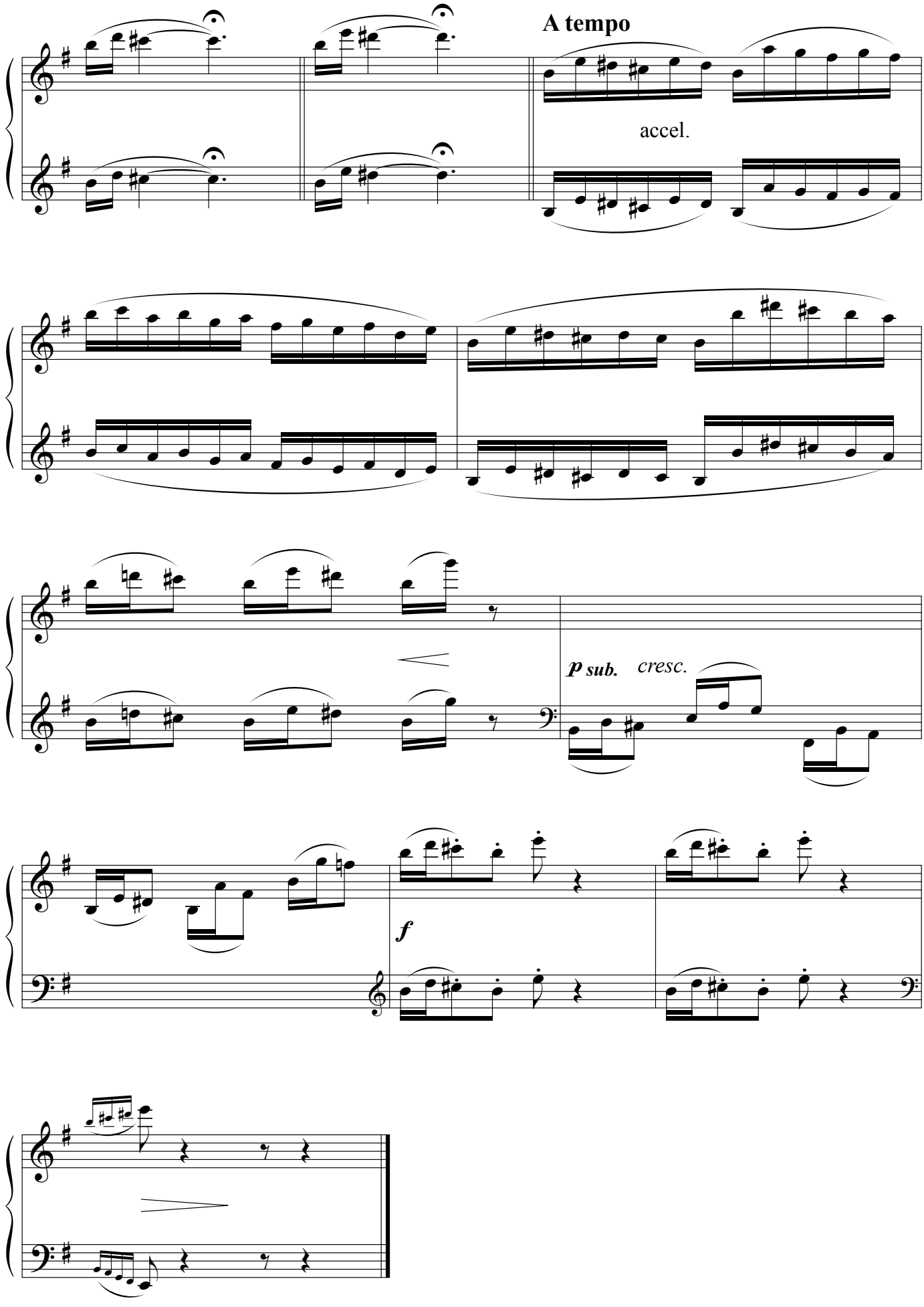
A tempo
accel.
p sub.
cresc.
f

22. Placidly

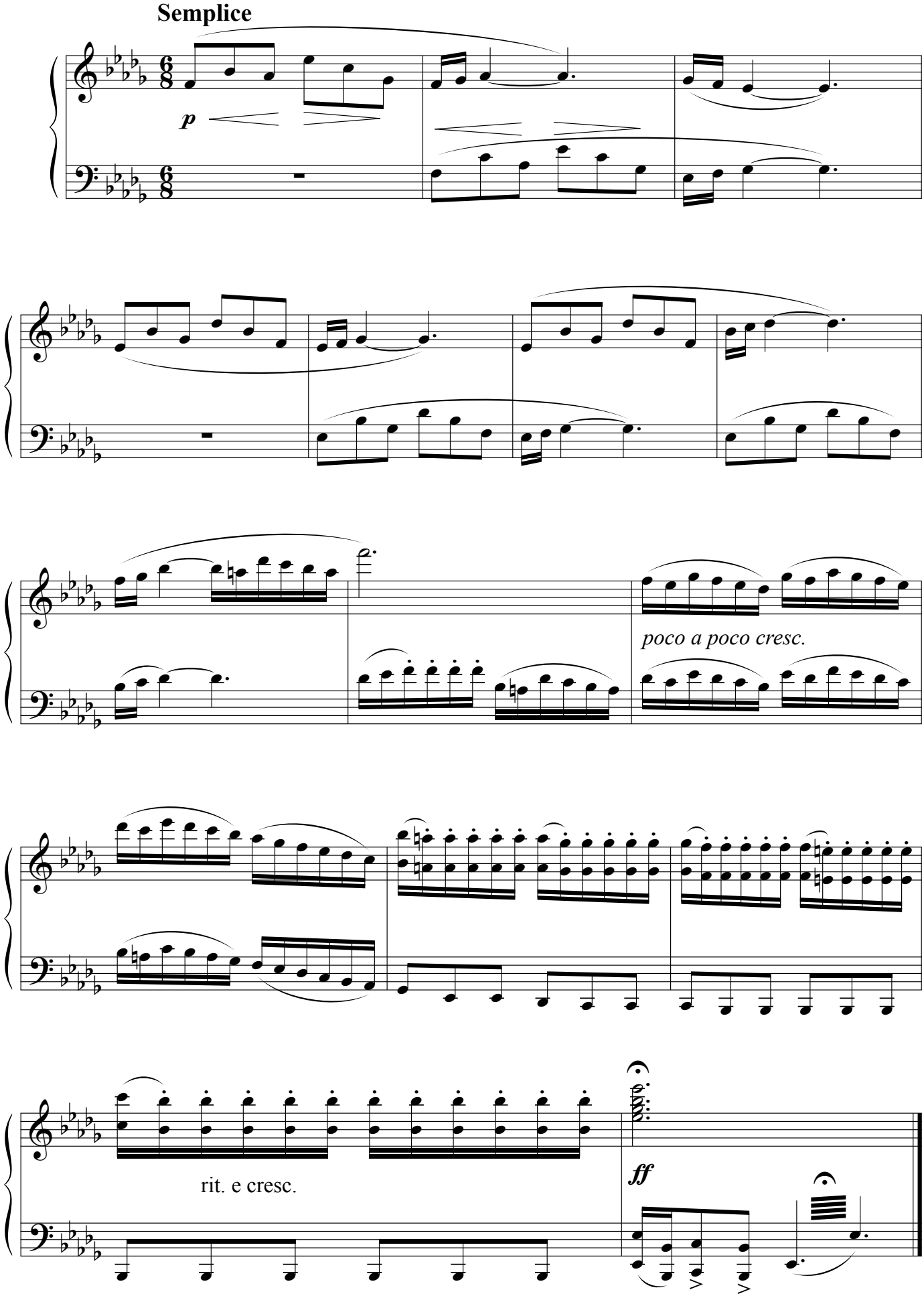

23. Georgian Dance

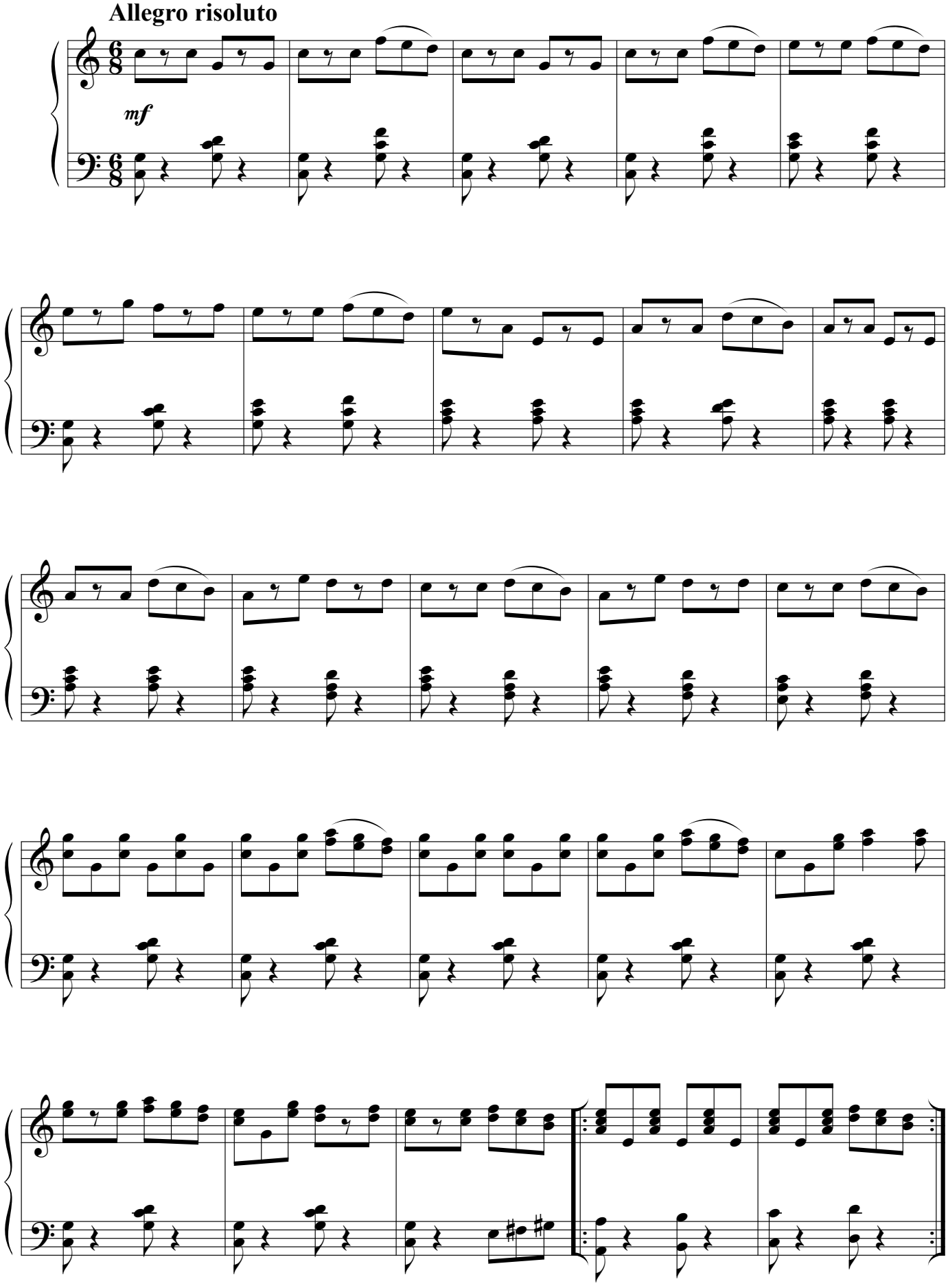

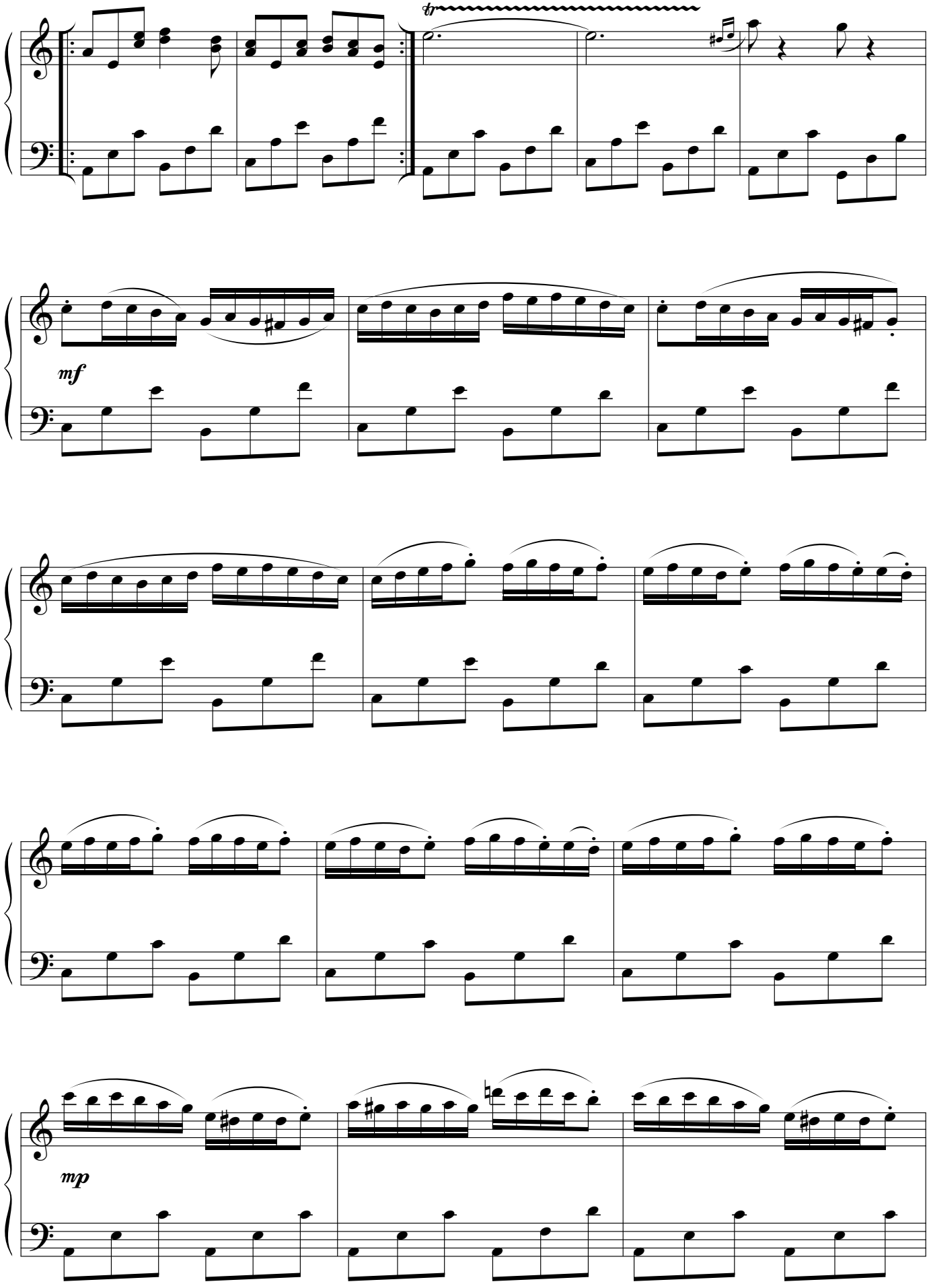
tr
mf
mp

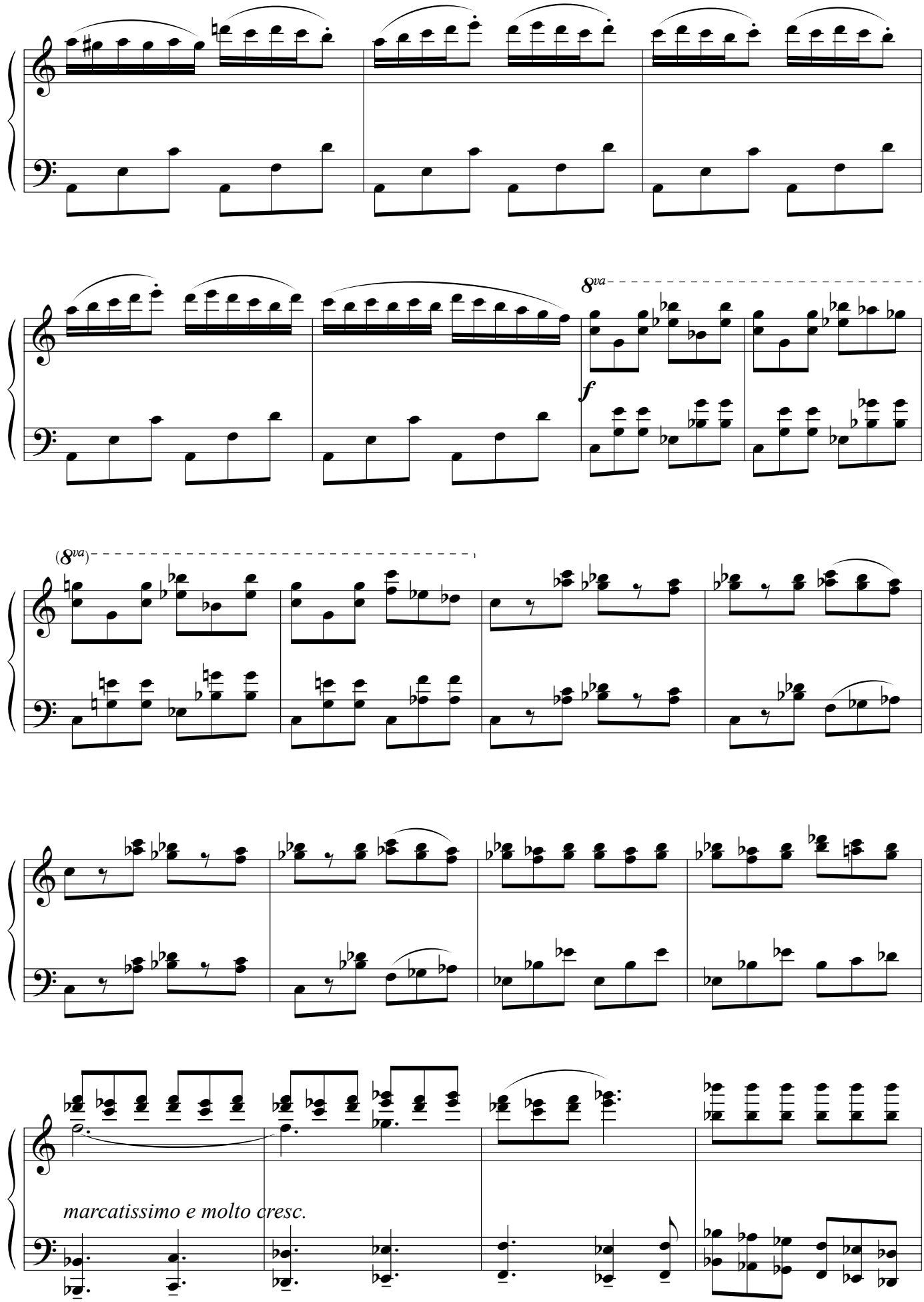
8va
f
(8va)
marcatissimo e molto cresc.

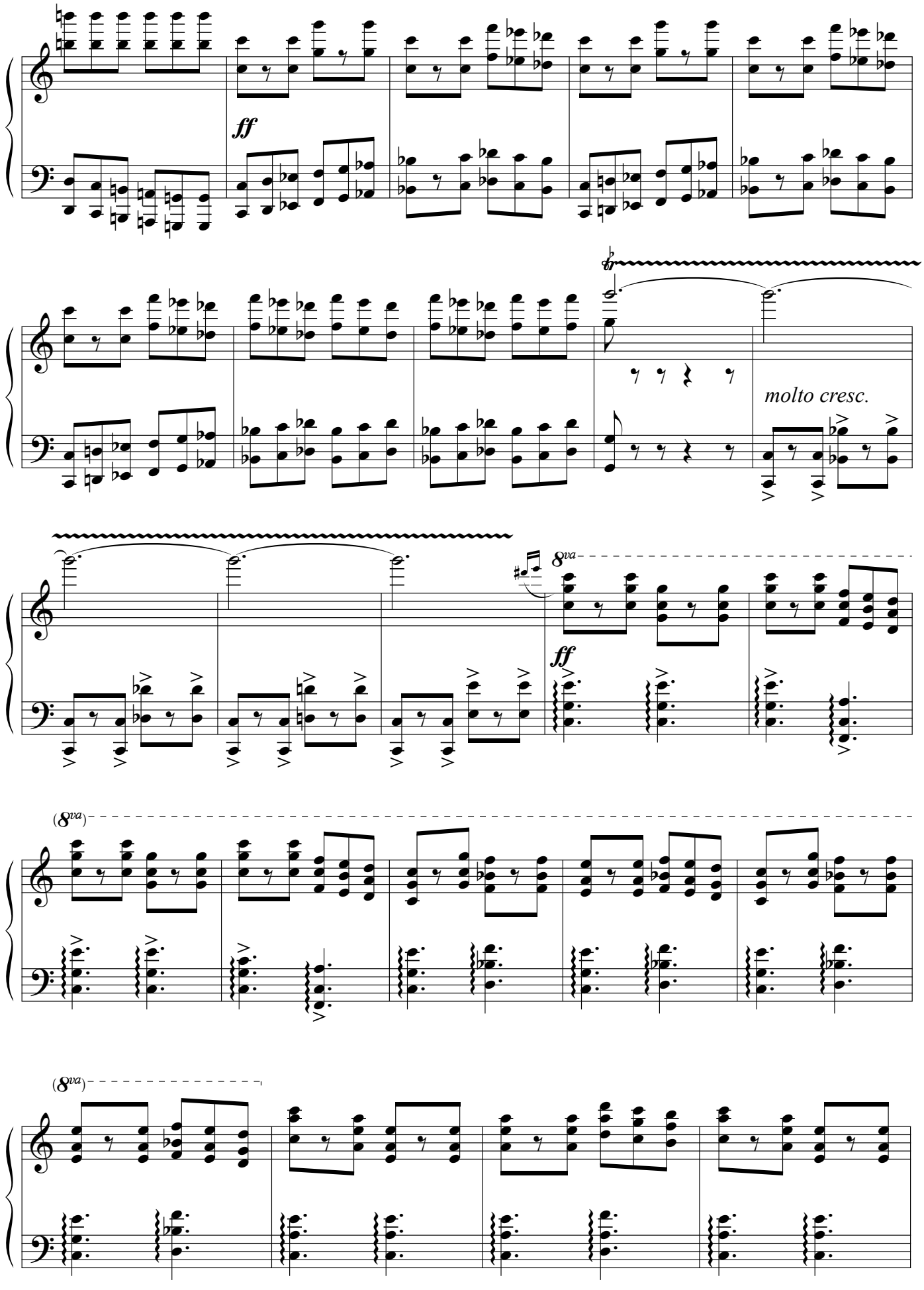
ff
molto cresc.
8va
ff
(8va)
(8va)

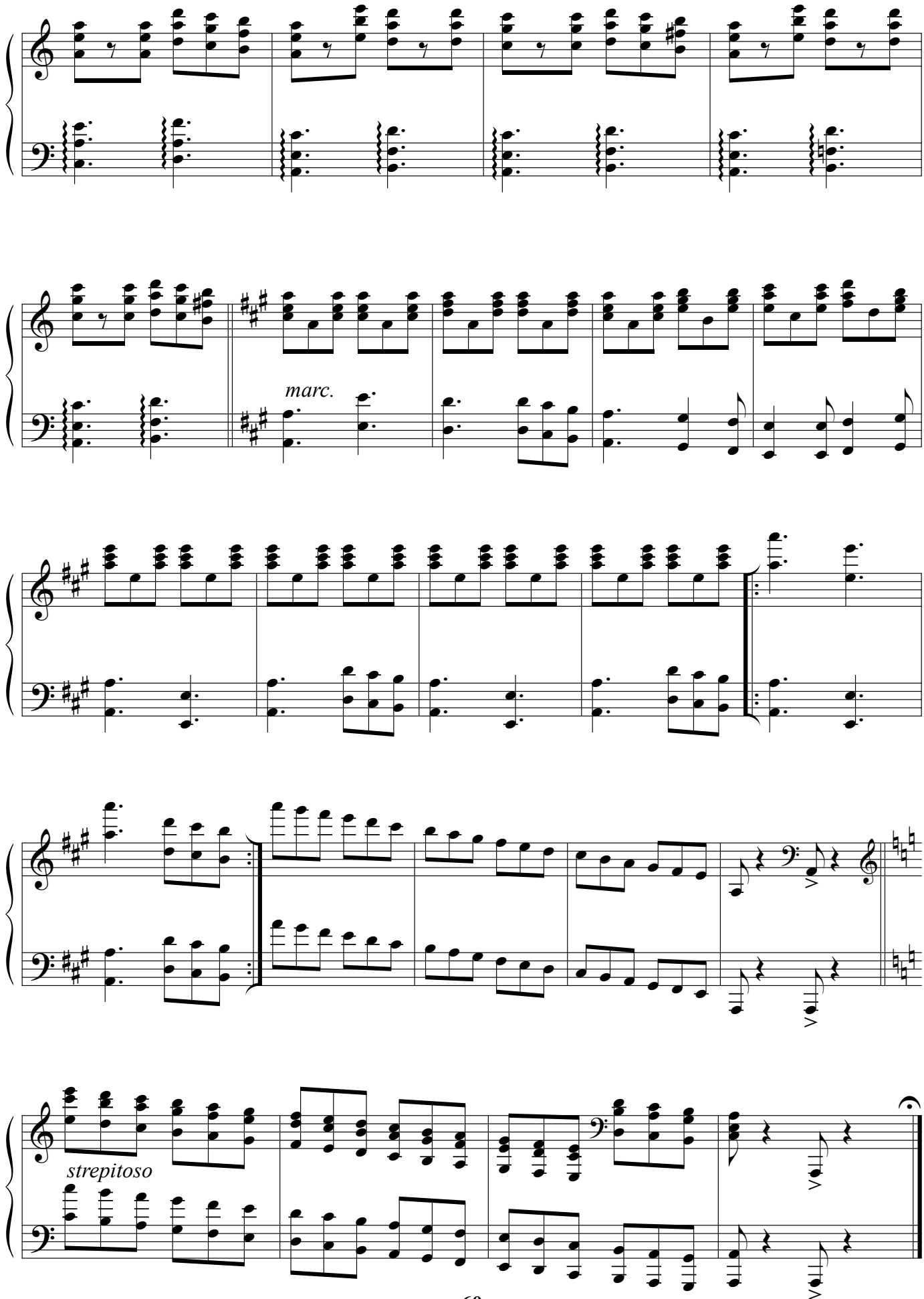
marc.
strepitoso
8vb

24. Woodpecker

("Strictly from the Birds")

Allegro vivace

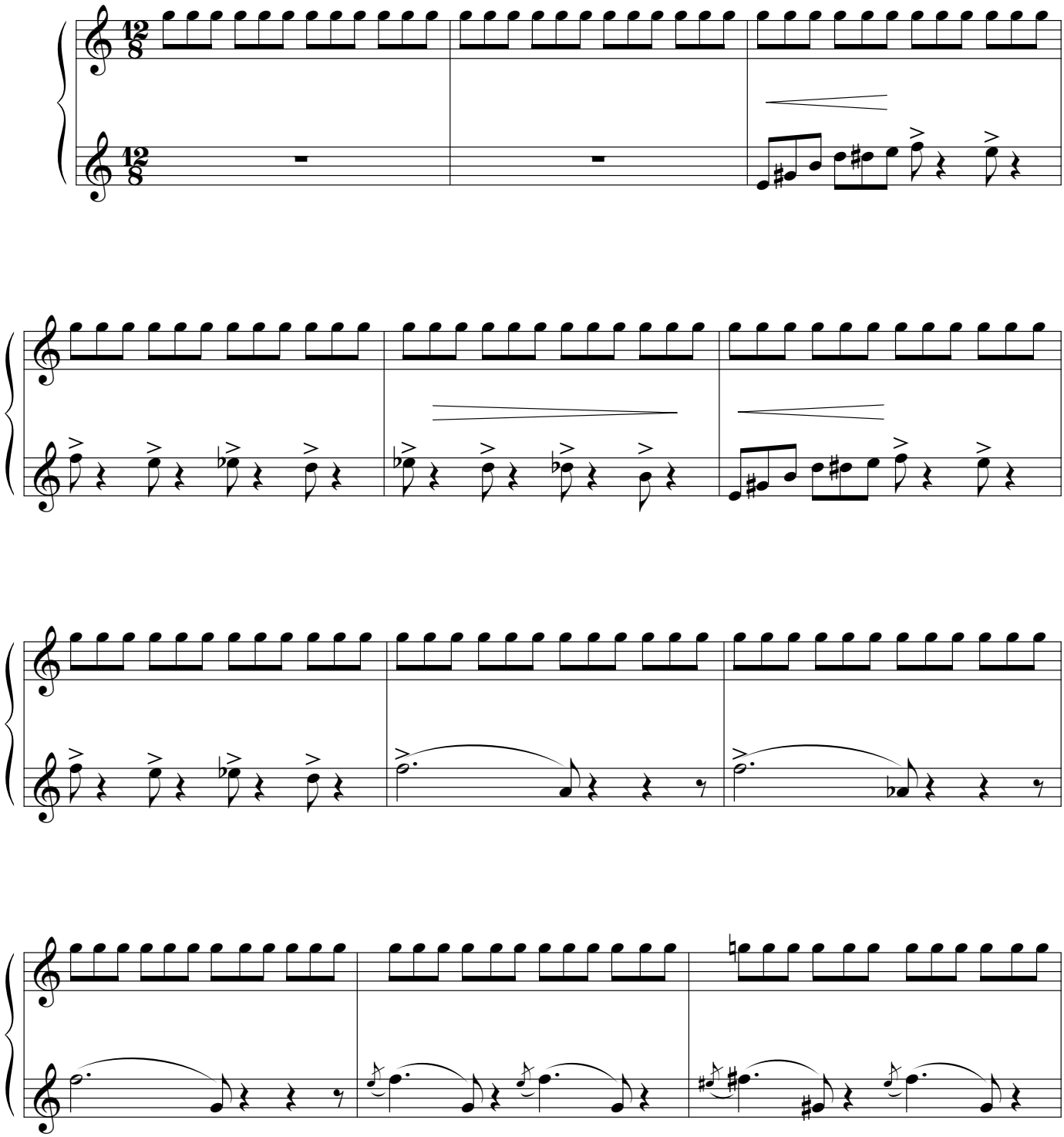

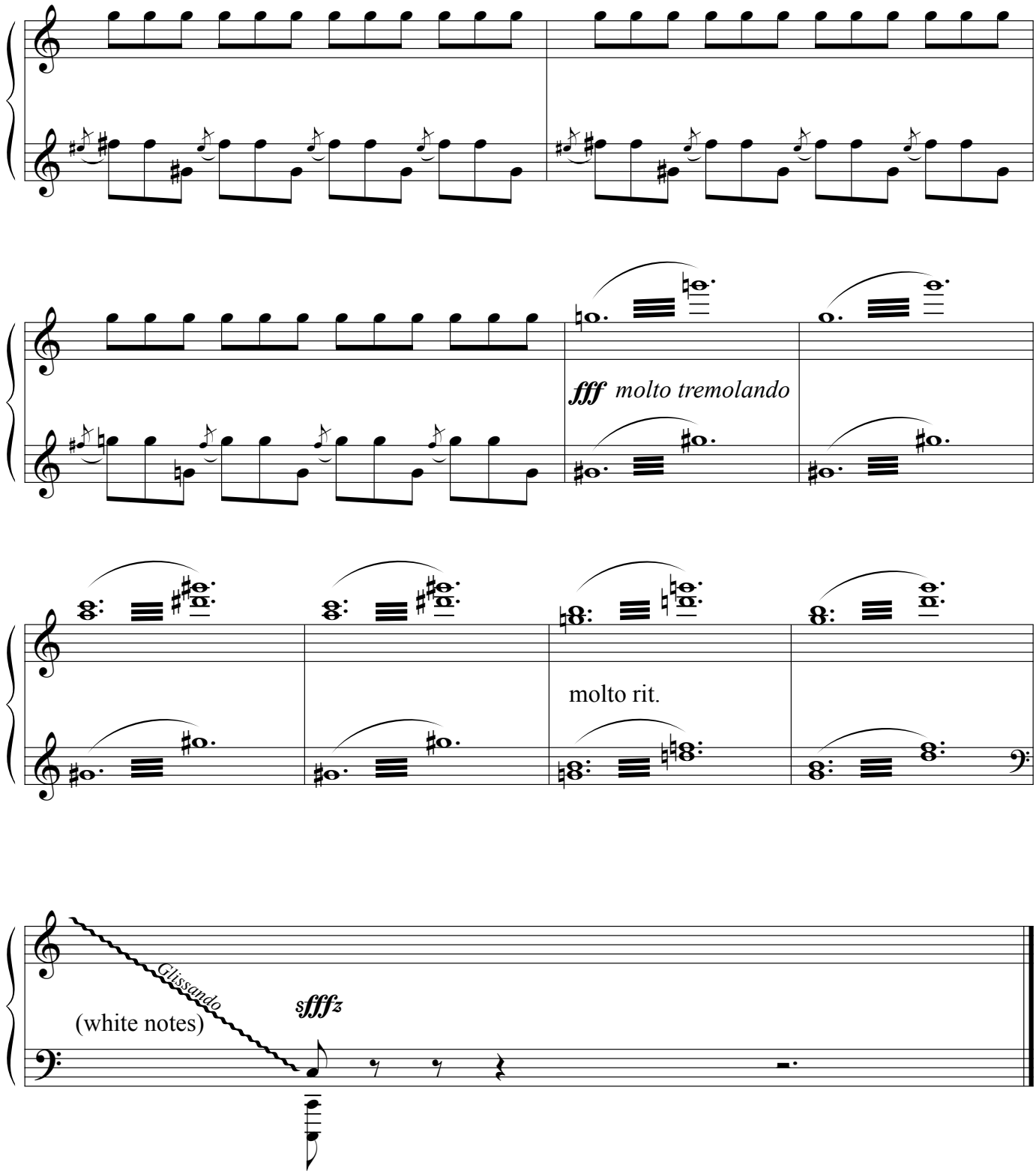
fff molto tremolando
molto rit.
Glissando
(white notes)
sfffz

25. Whip-poor-will

("Strictly from the Birds")

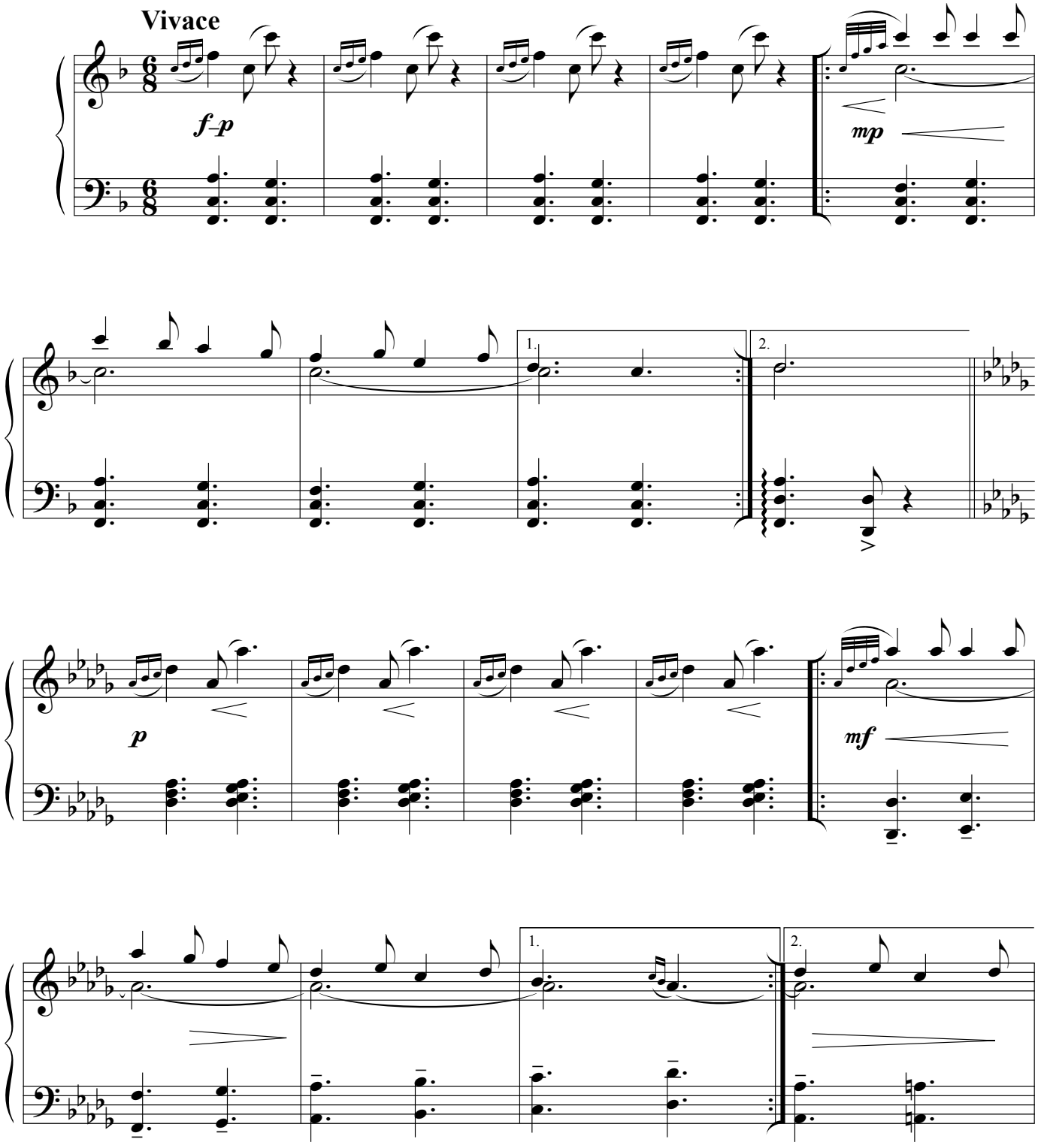

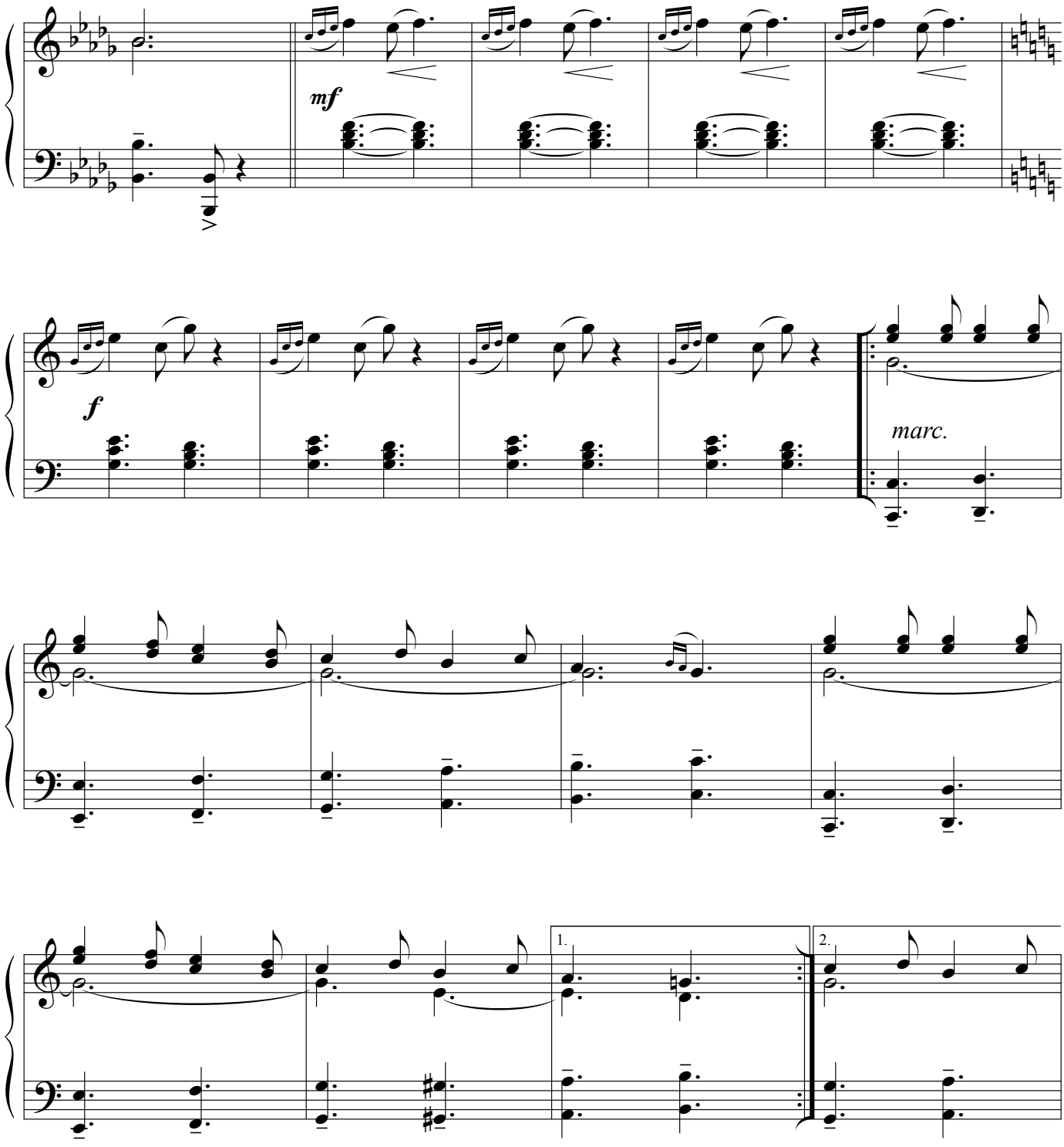
mf
f
marc.
1.
2.

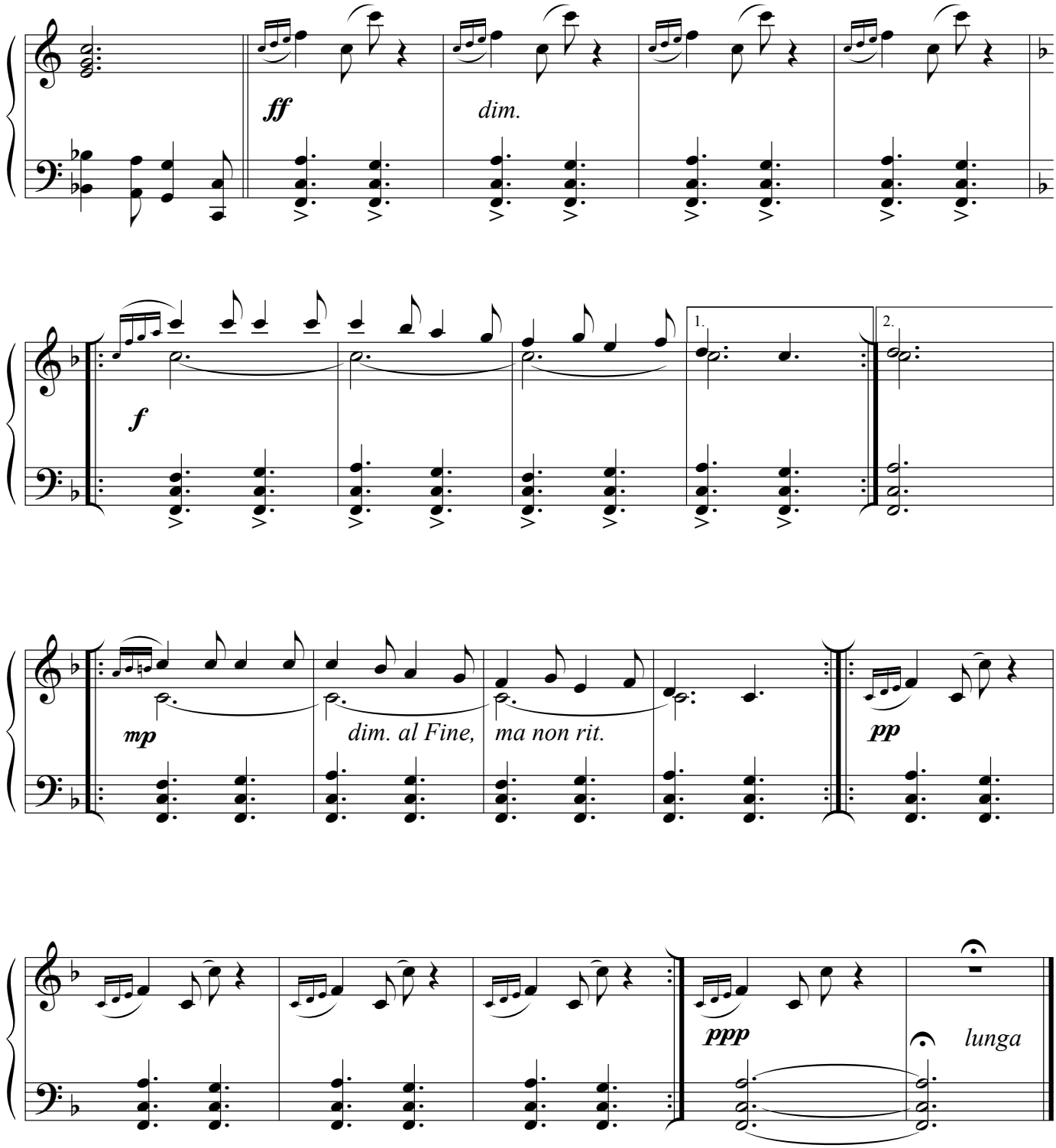
ff
dim.
f
1.
2.
mp
dim. al Fine,
ma non rit.
pp
ppp
lunga

26. Phoebe

("Strictly from the Birds")

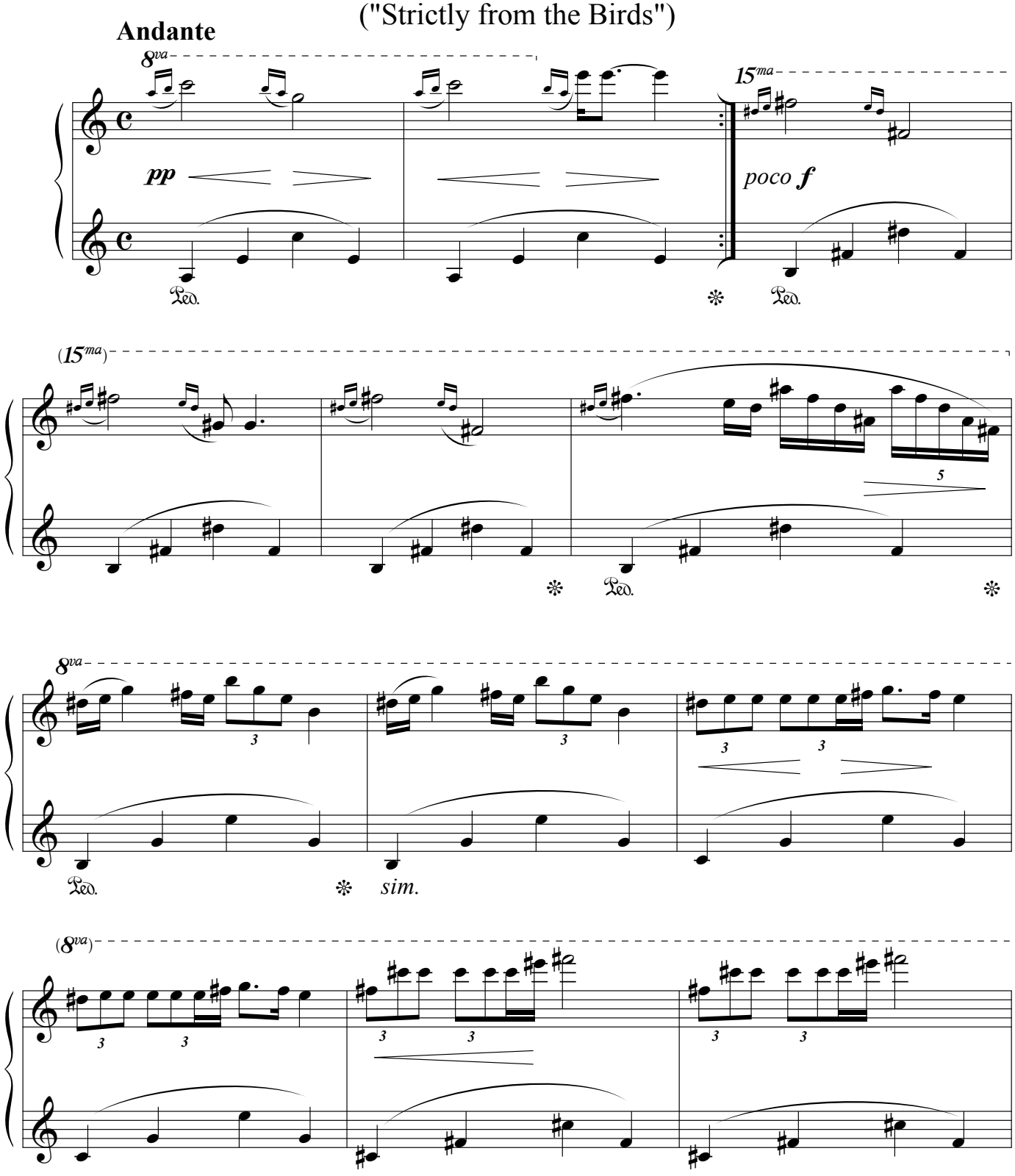

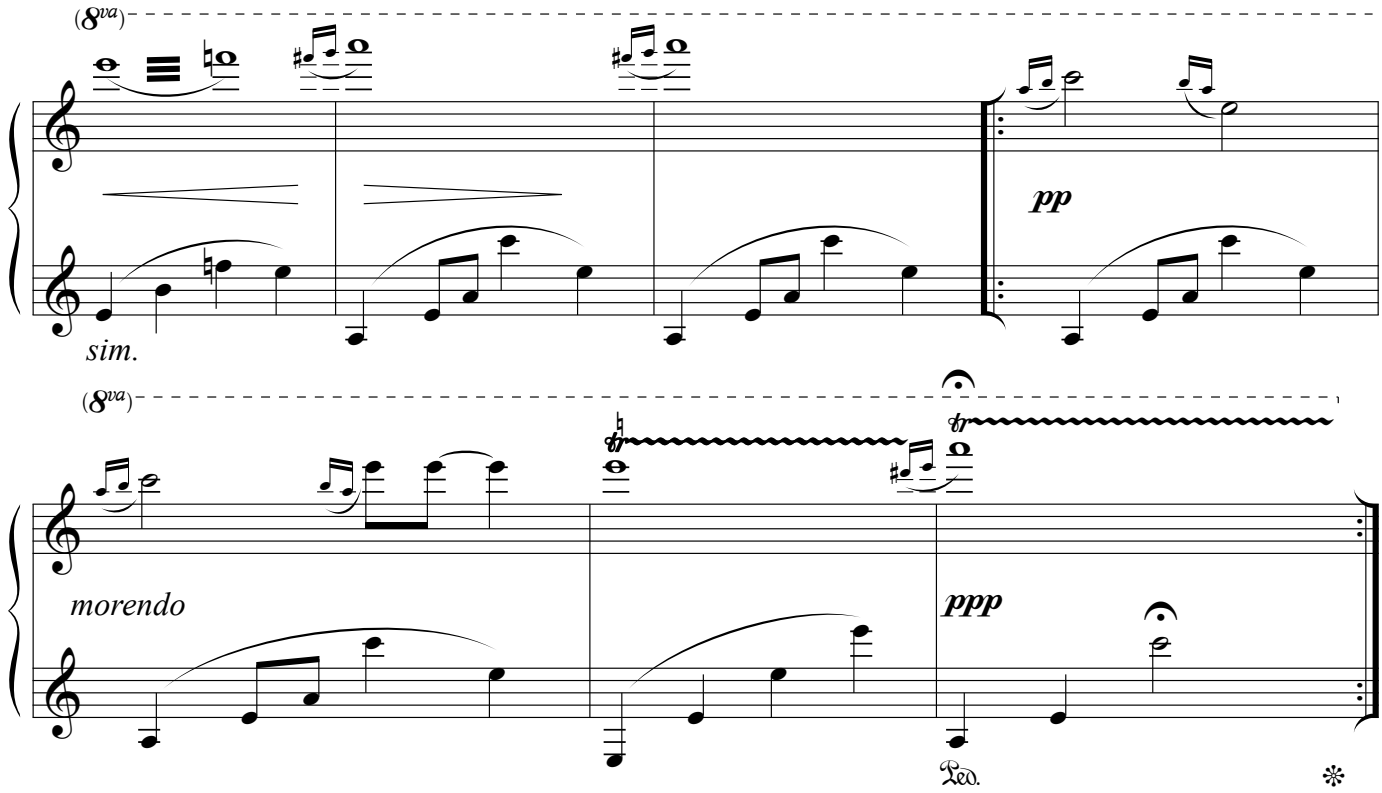
(8va)
pp
sim.
(8va)
tr
tr
morendo
ppp
Ped.
*

27. Pewee

("Strictly from the Birds")

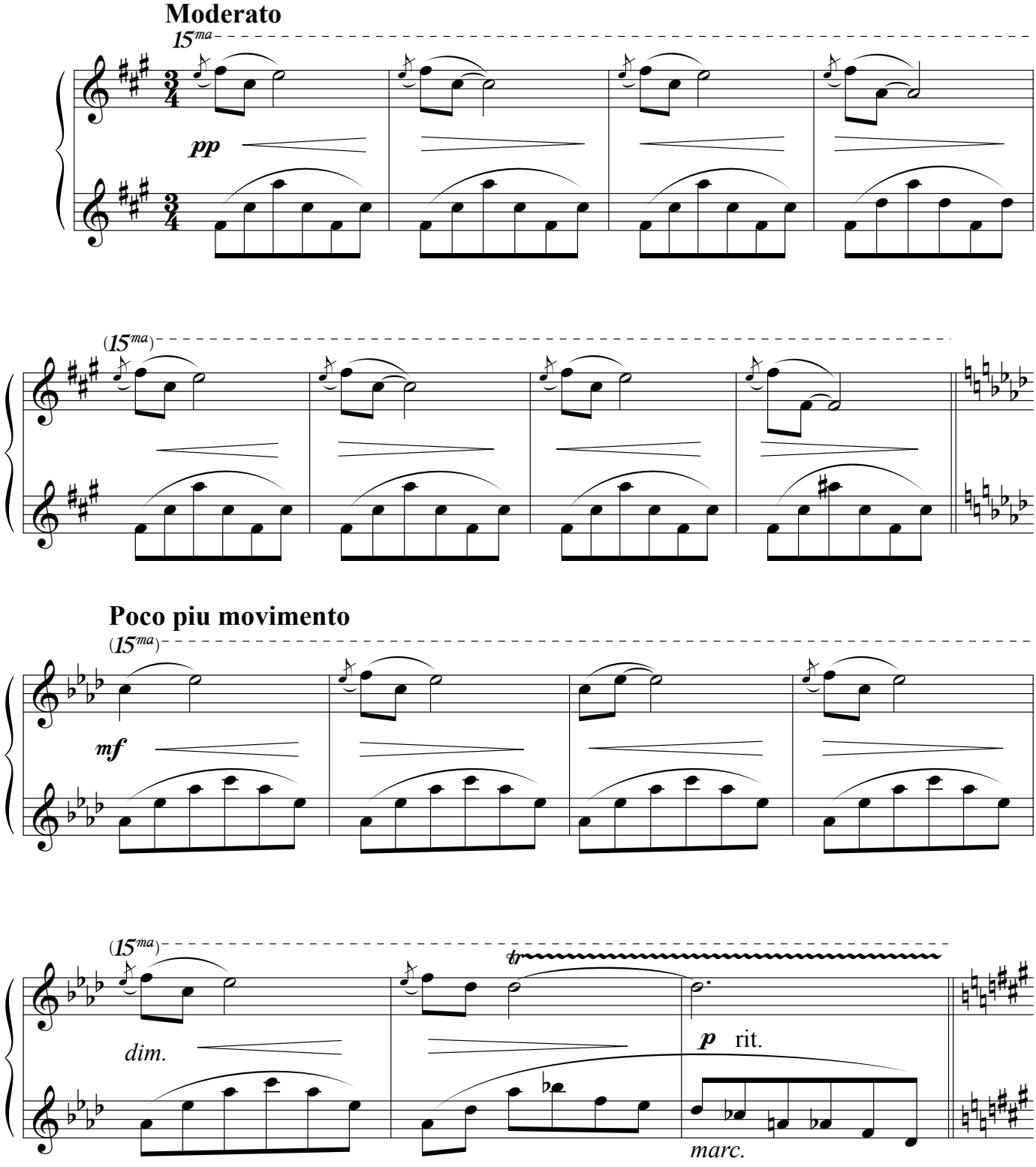

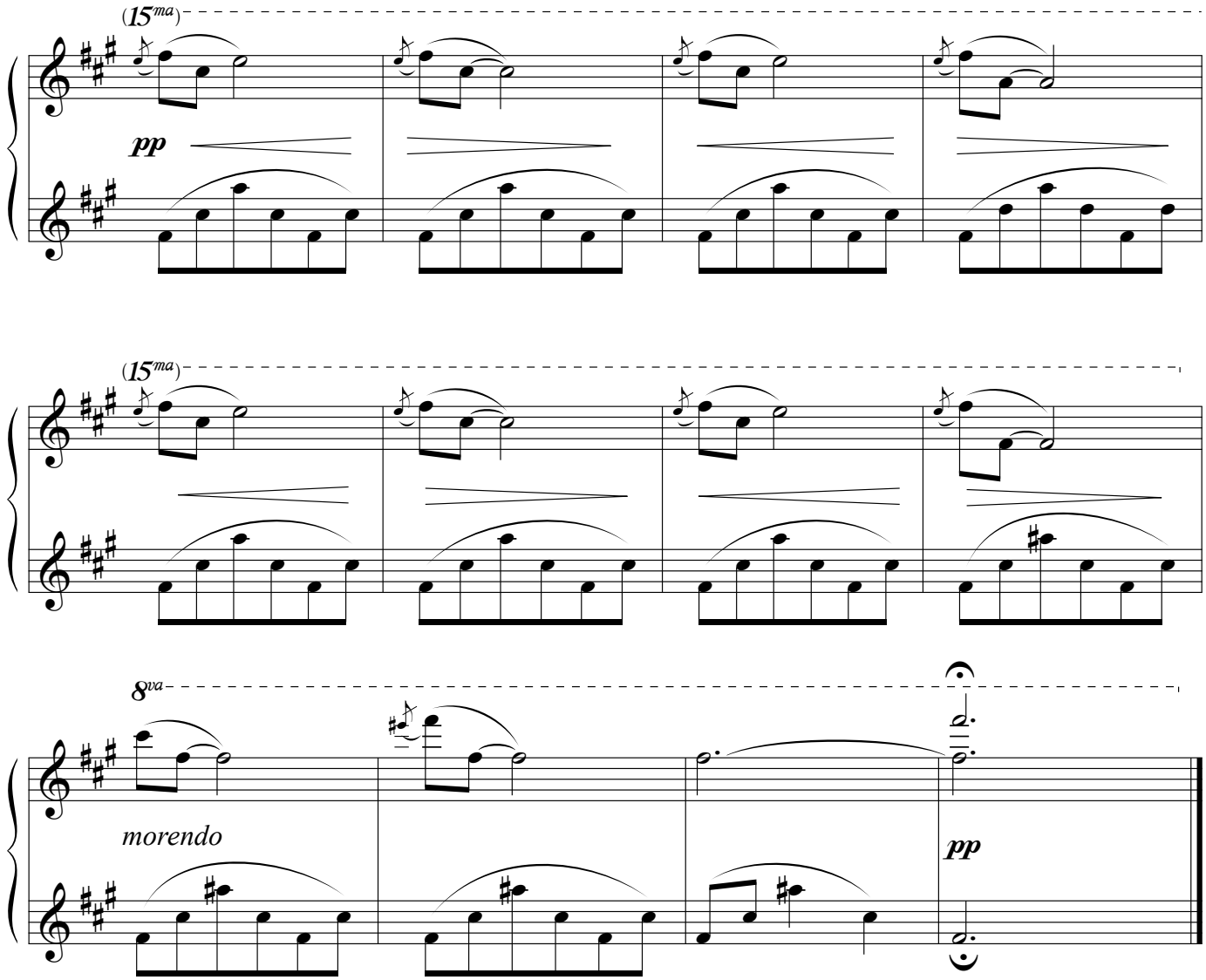
(15ma)
pp
(15ma)
8va
morendo
pp

28. Blackbird

("Strictly from the Birds")

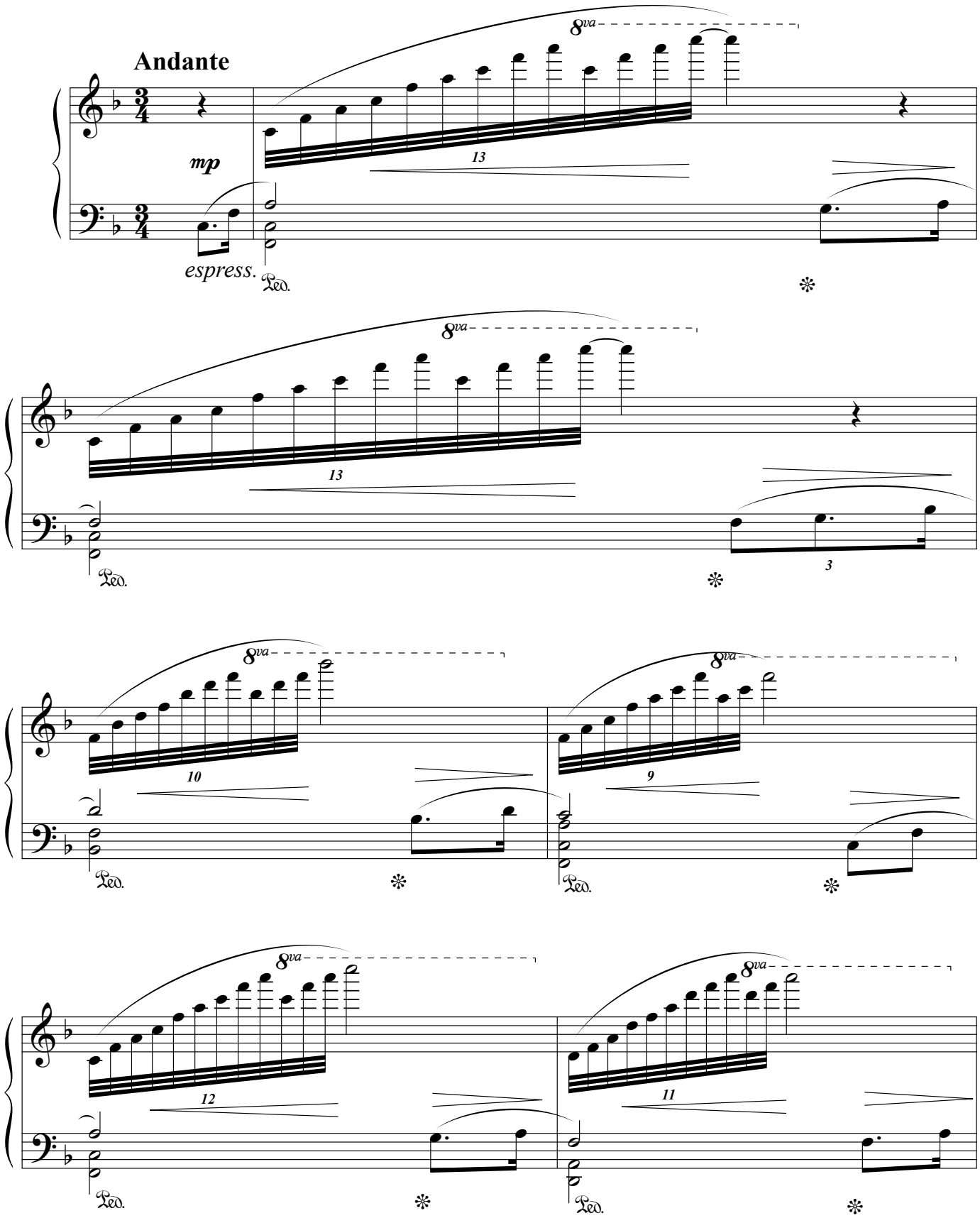

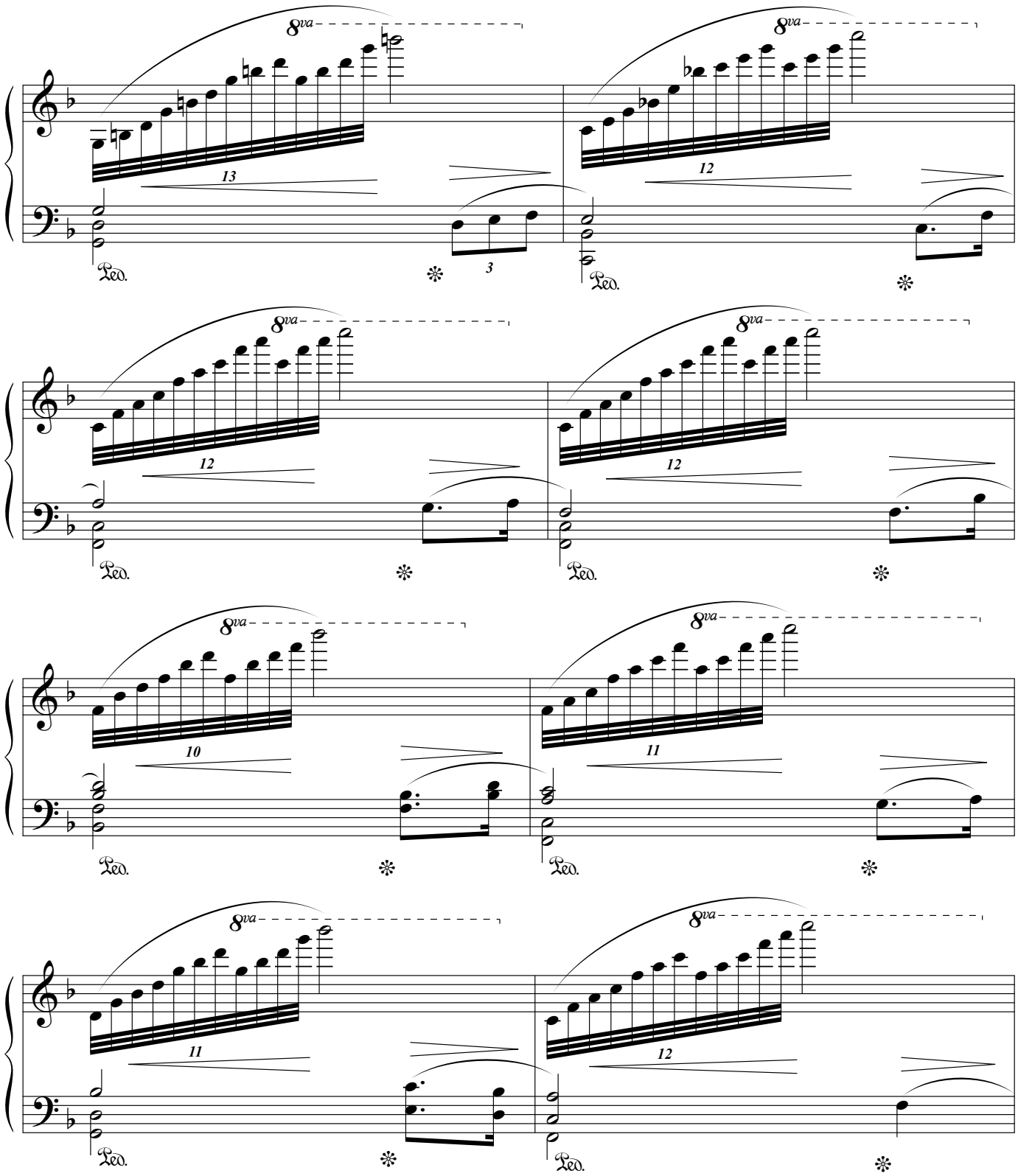
8va
13
3
Ped.
8va
12
Ped.
8va
12
Ped.
8va
12
Ped.
8va
10
Ped.
8va
11
Ped.
8va
11
Ped.
8va
12
Ped.

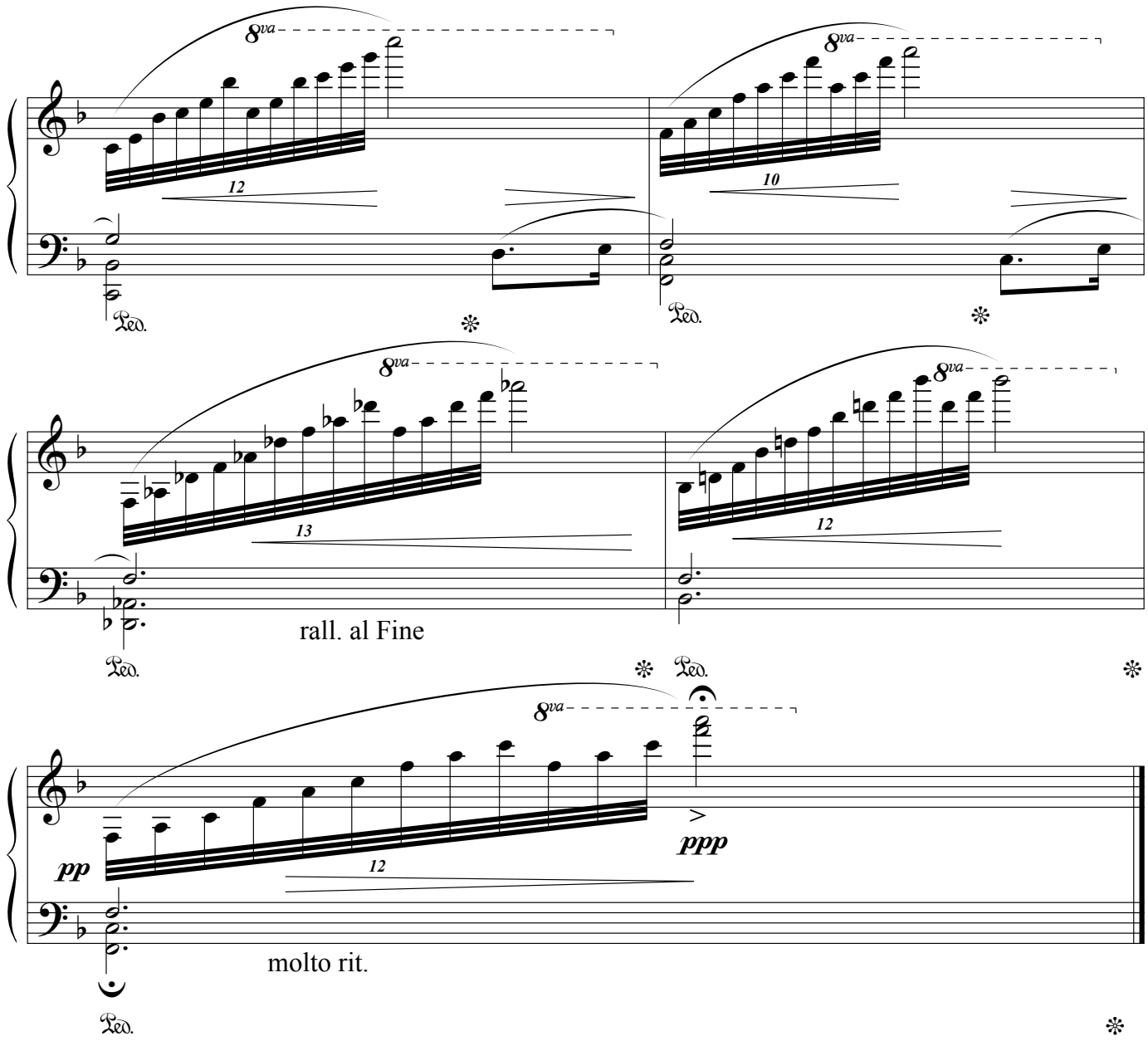
8va
12
Ped.
8va
10
Ped.
8va
13
Ped.
8va
12
Ped.
rall. al Fine
8va
pp
12
ppp
Ped.
molto rit.

29. Lullaby

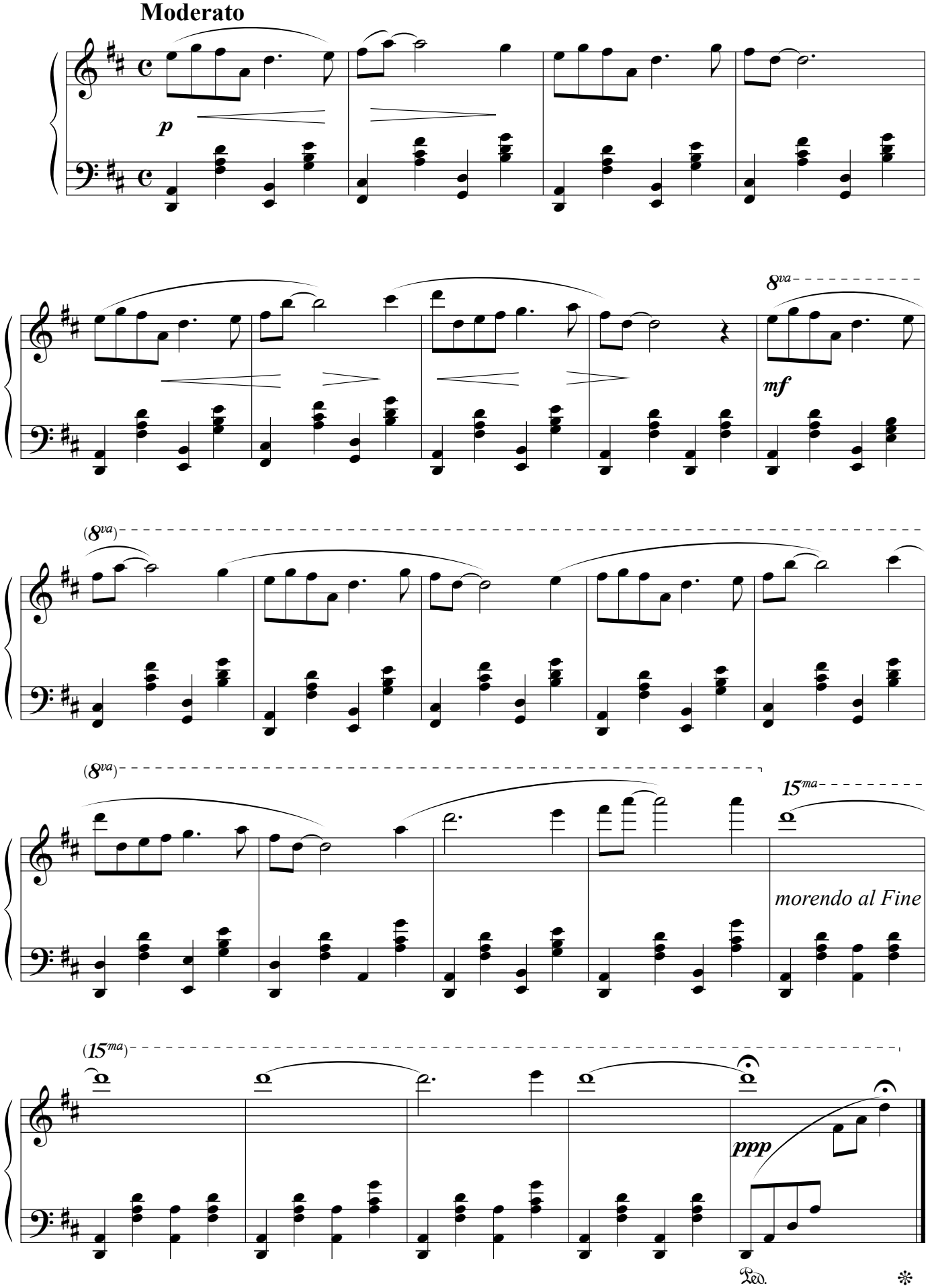

30. Impromptu

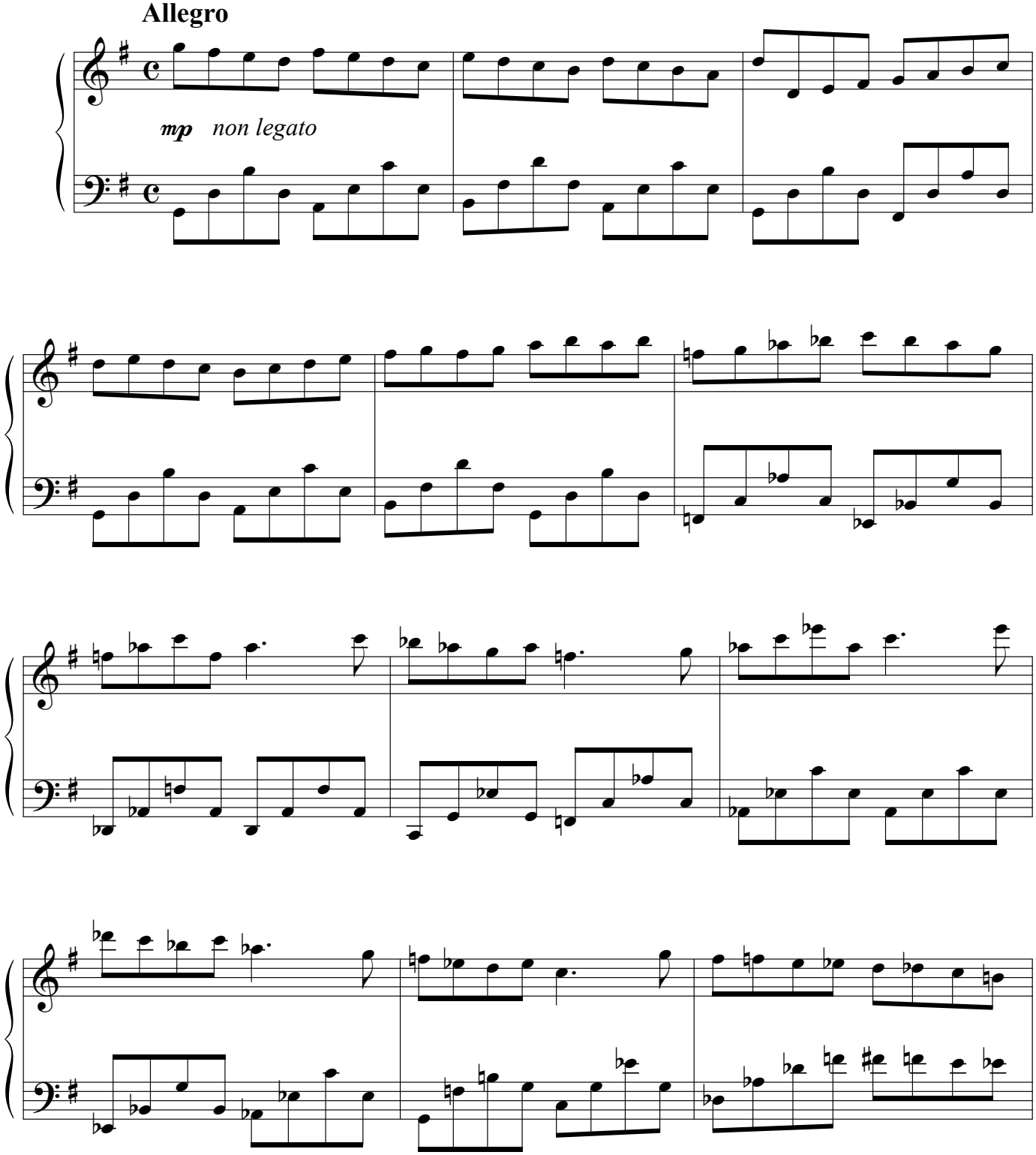

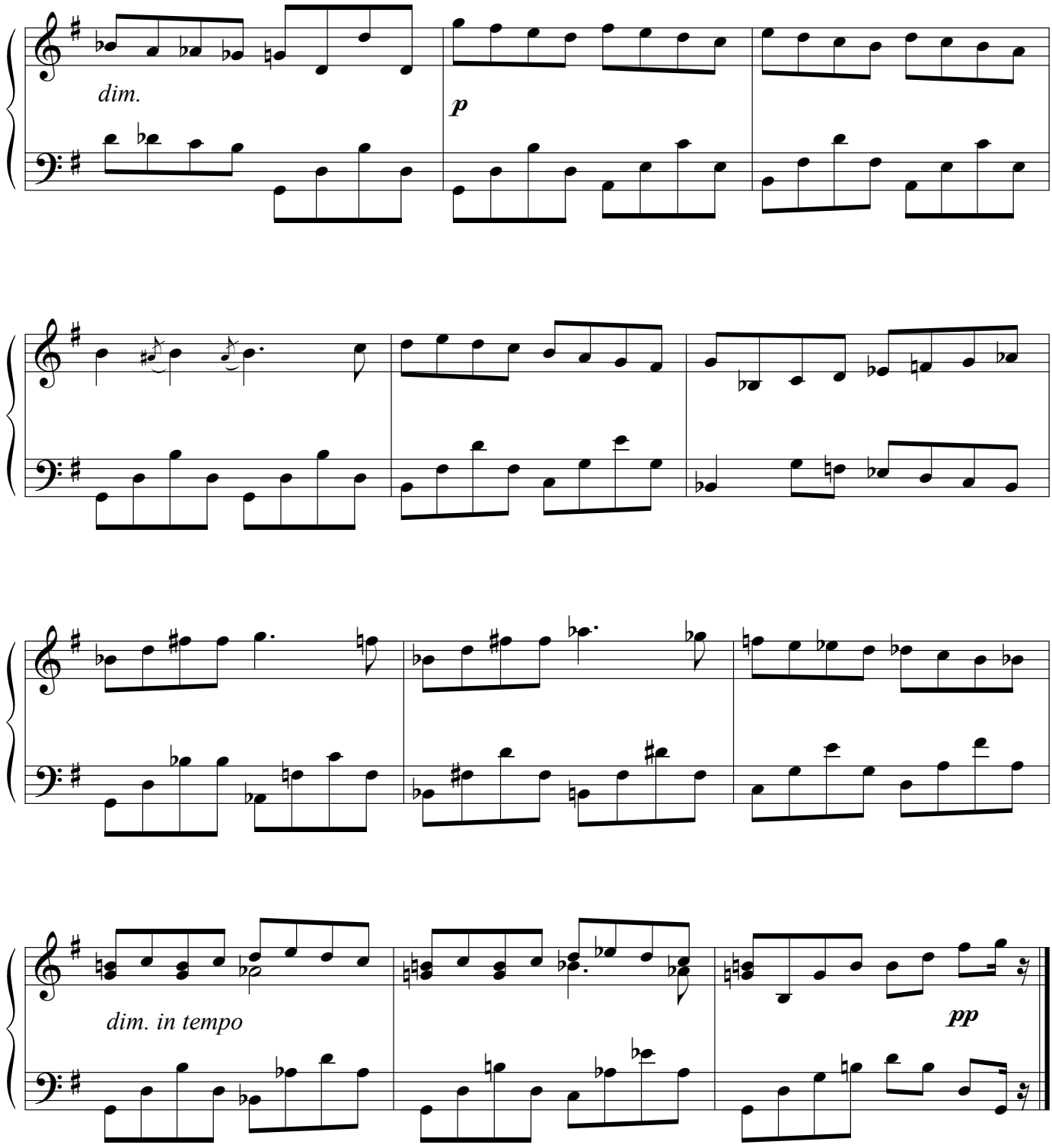
dim.
p
dim. in tempo
pp

31. Divertimento à la Fantasie

Introduction

Moderato

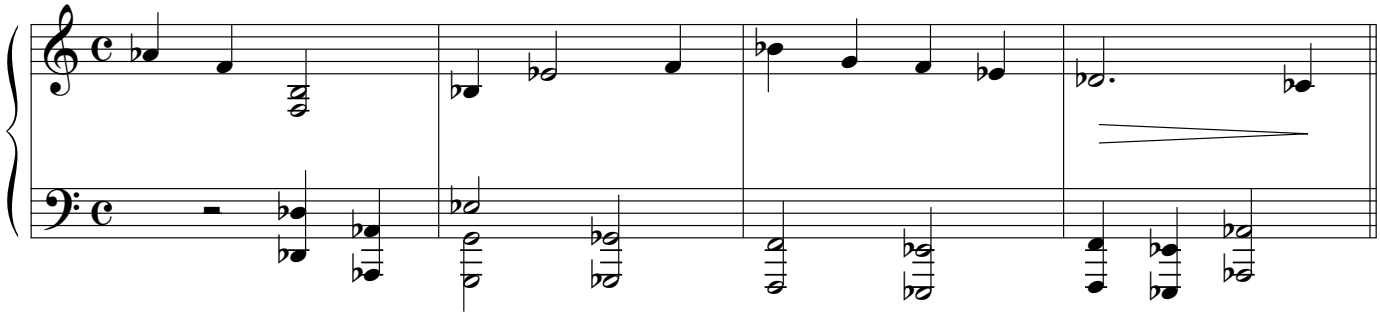

Calm Episode

L'istesso Tempo

p

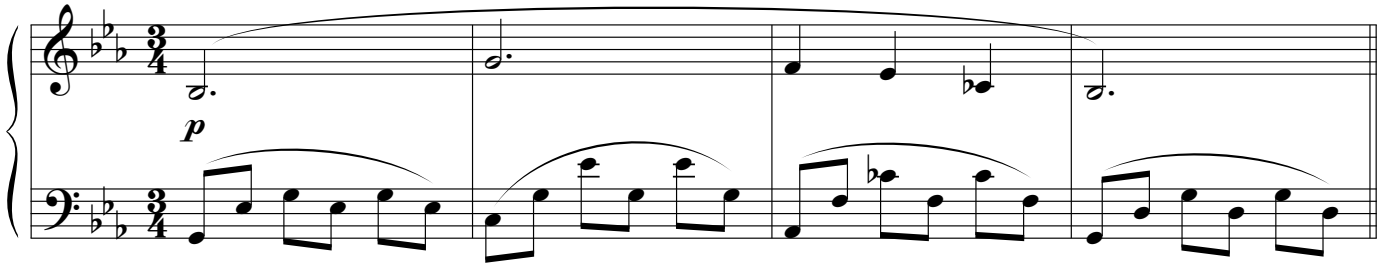

Tenderness

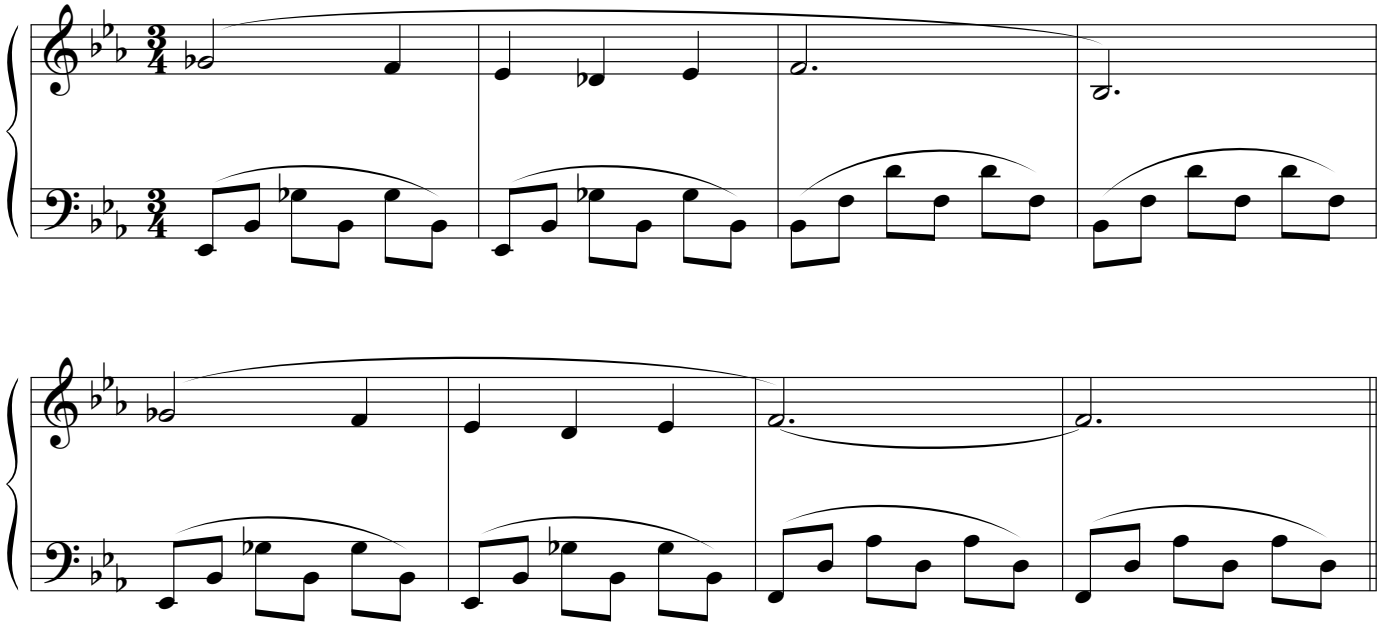

Morning Breezes and Dawn's Awakening

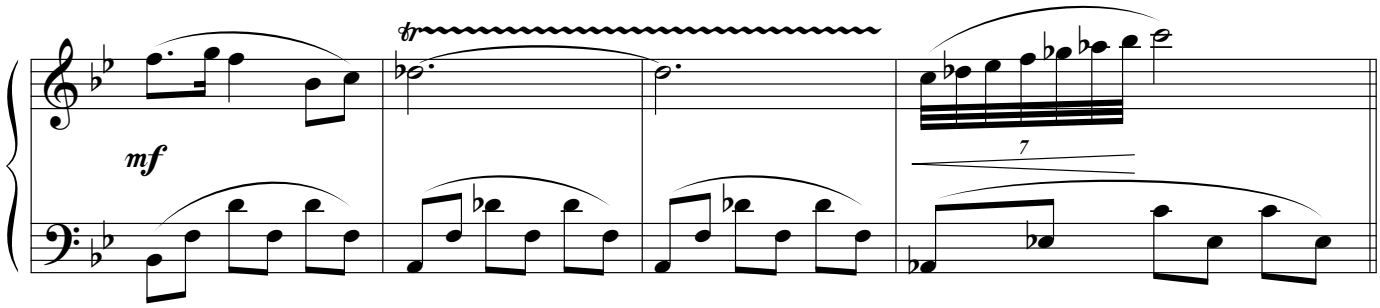

Nature Study

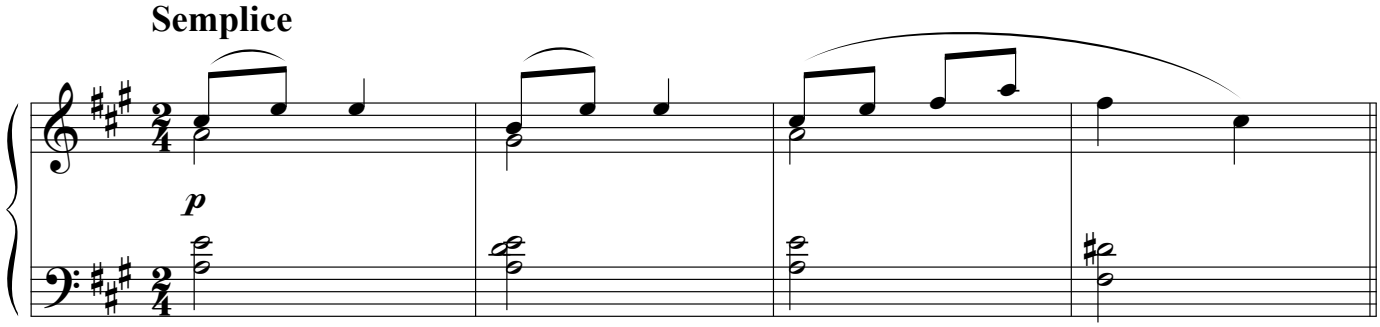

Forest Murmurs

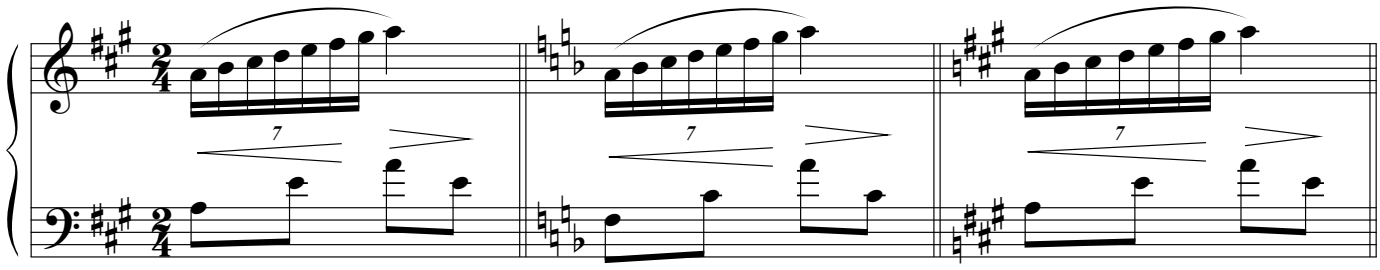

Great Divide

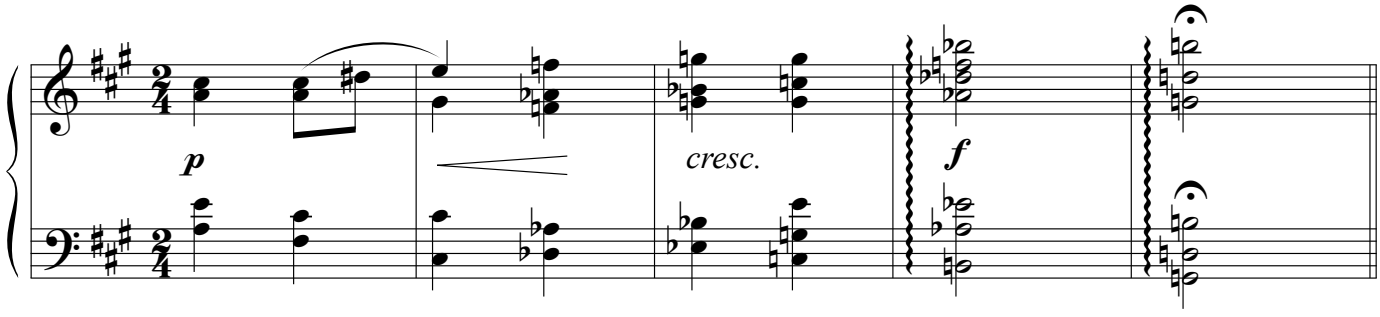

Engine Room

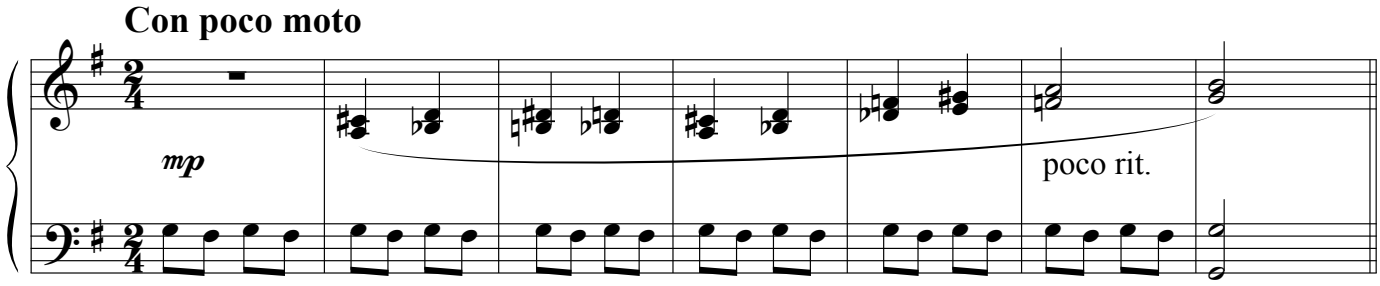

Wagon Train

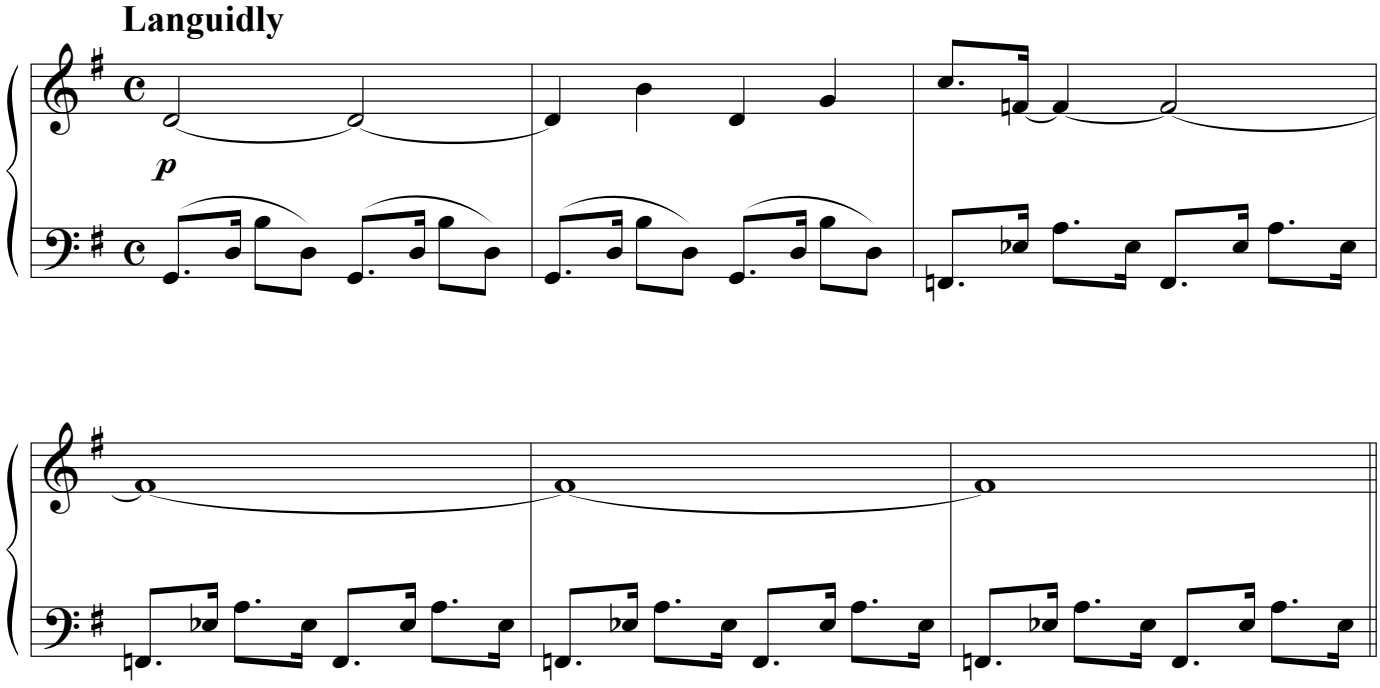

Indian Village

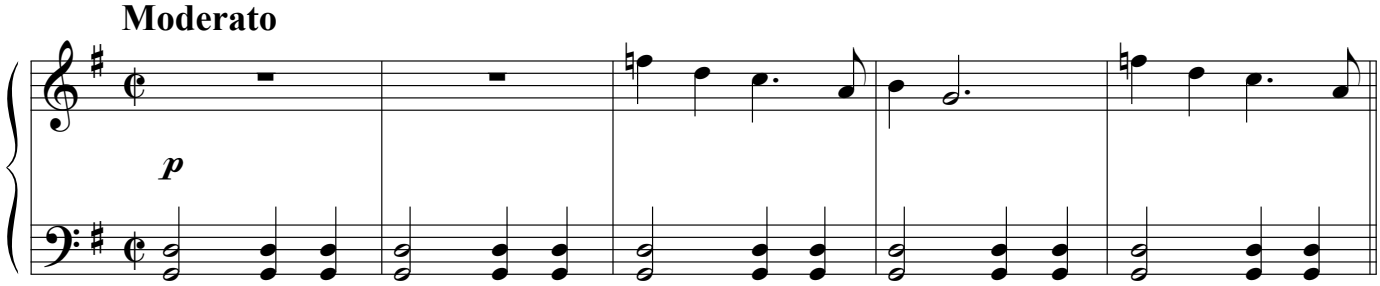

Bees and Bumbles

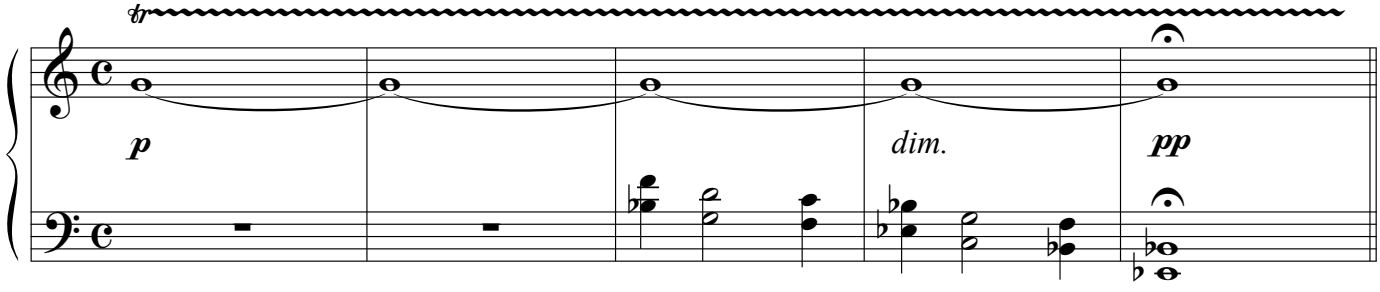

Atomic Monster

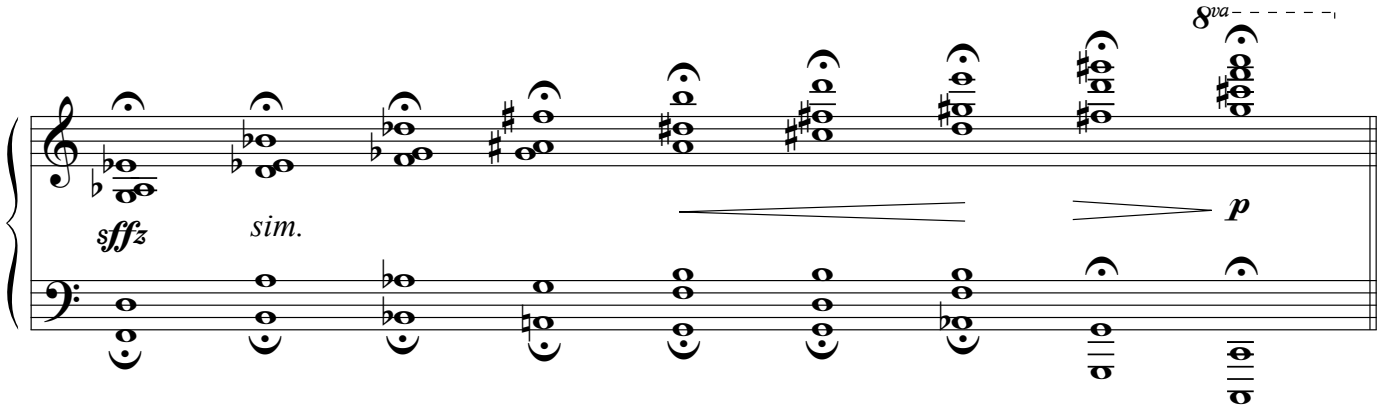

Foggy Bridge

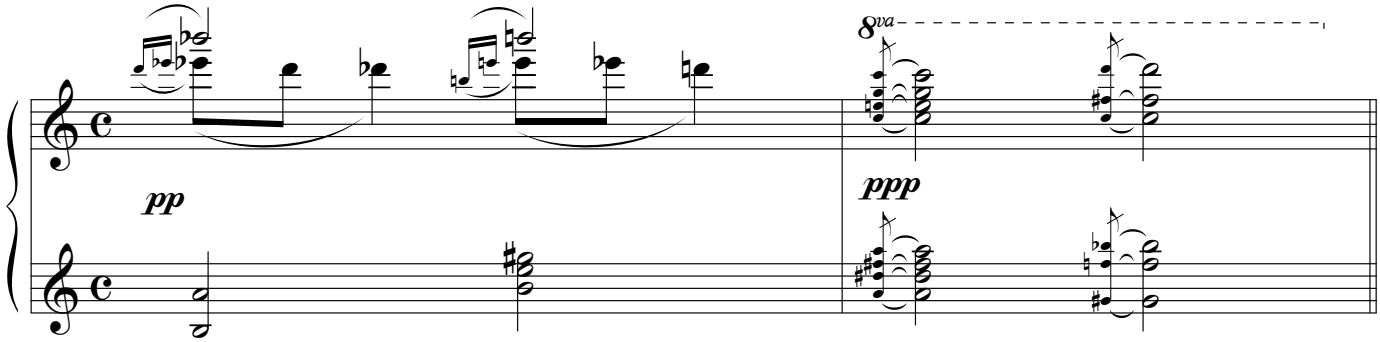

Western Landscape

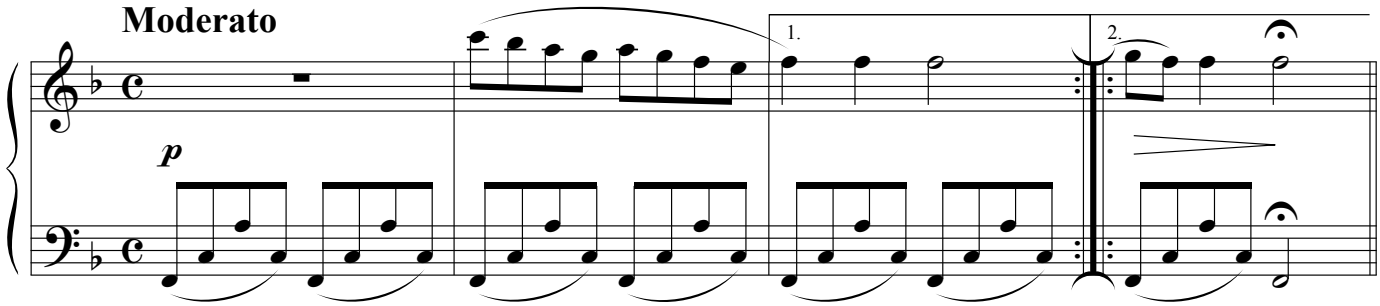

Happy Holiday

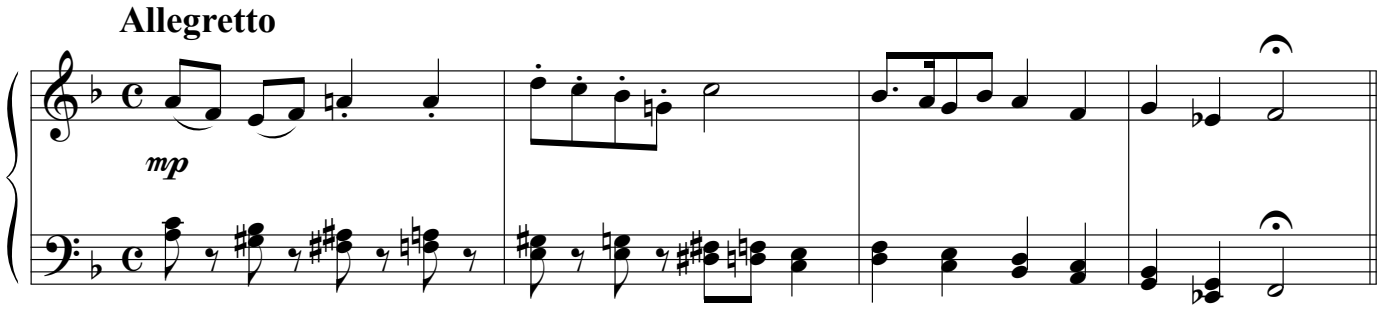

Playtime

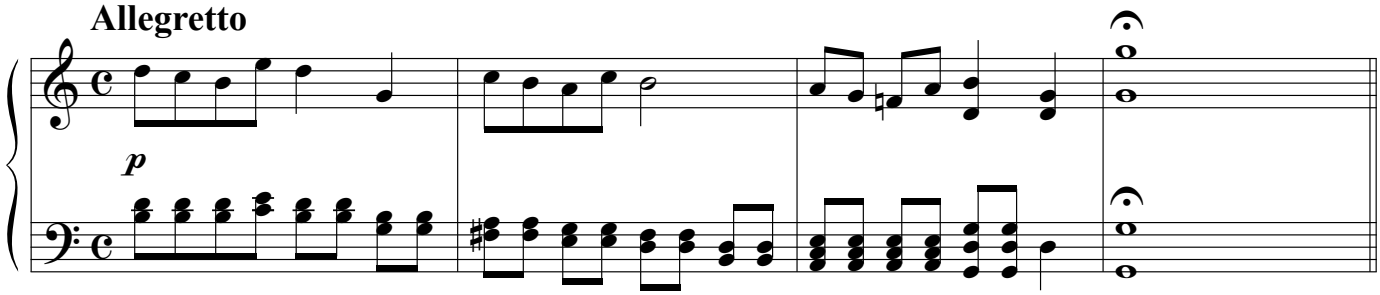

Buggy Ride

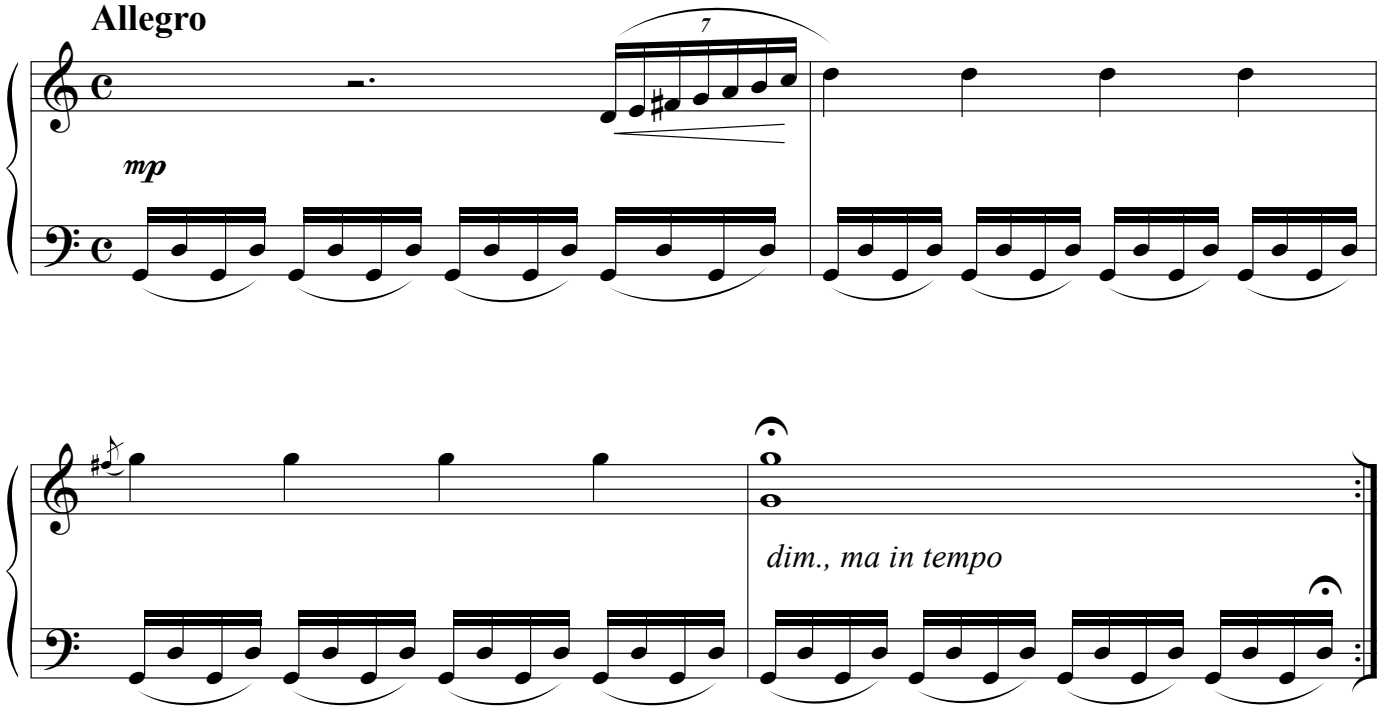

Quiet Forest

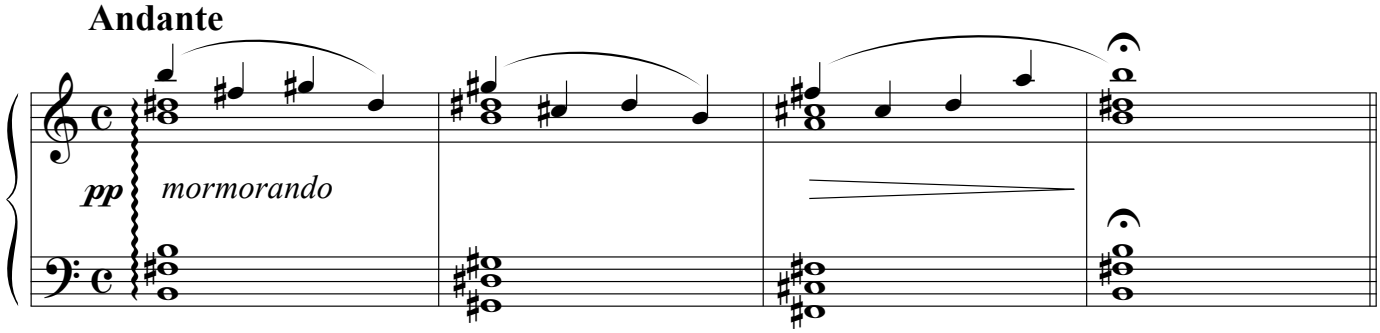

Valse Charmante

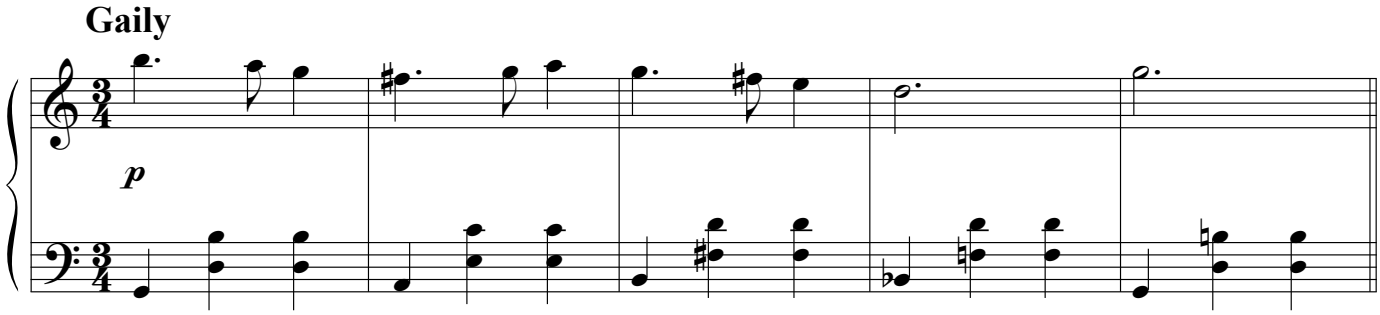

Rendezvous

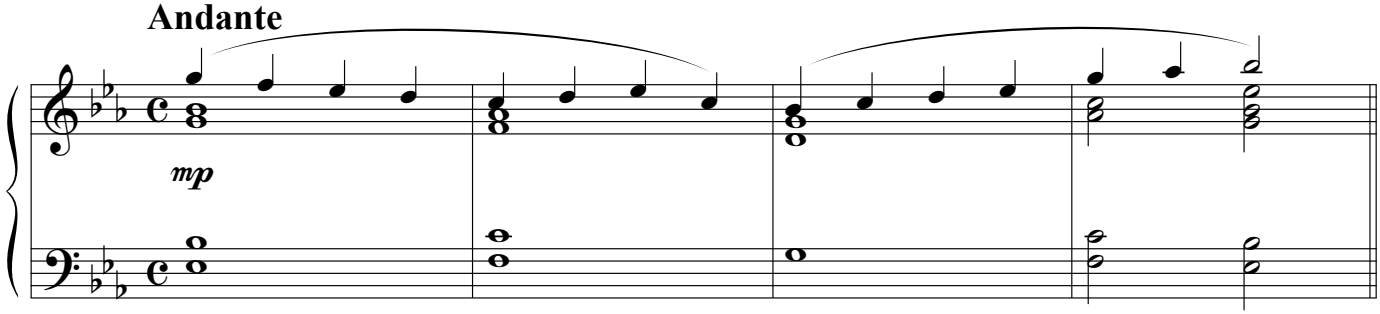

Romantic Interlude

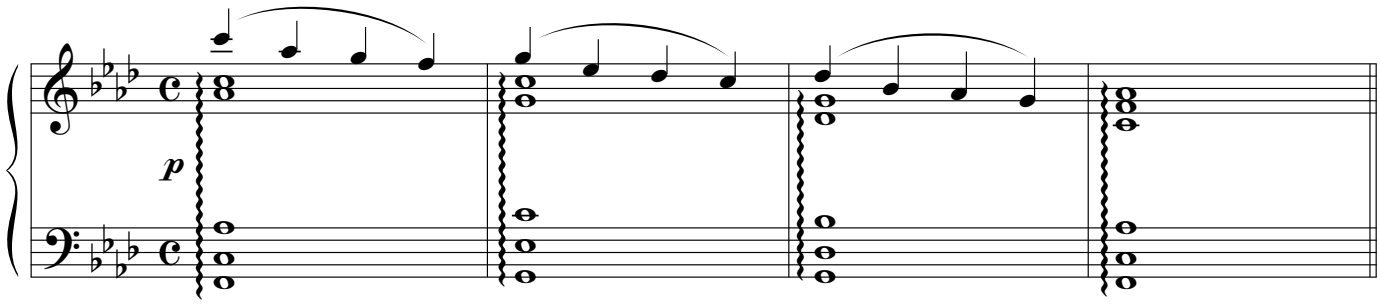

Reverie

Andante

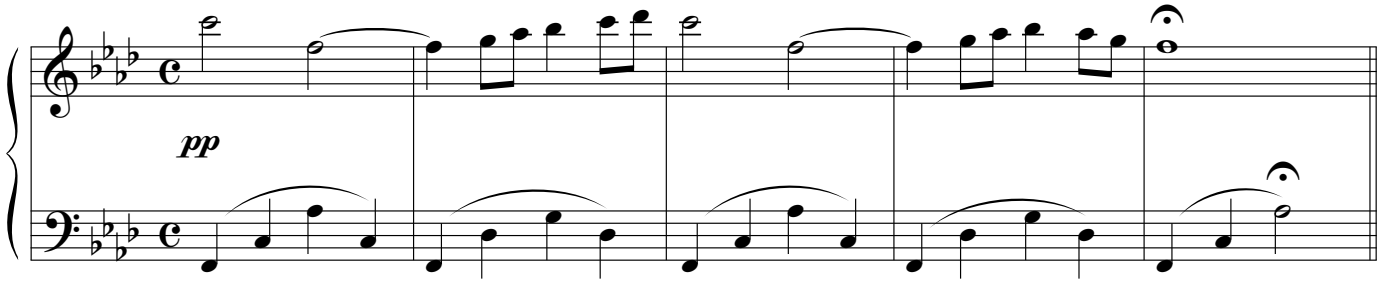

A Day In The Country

Andante

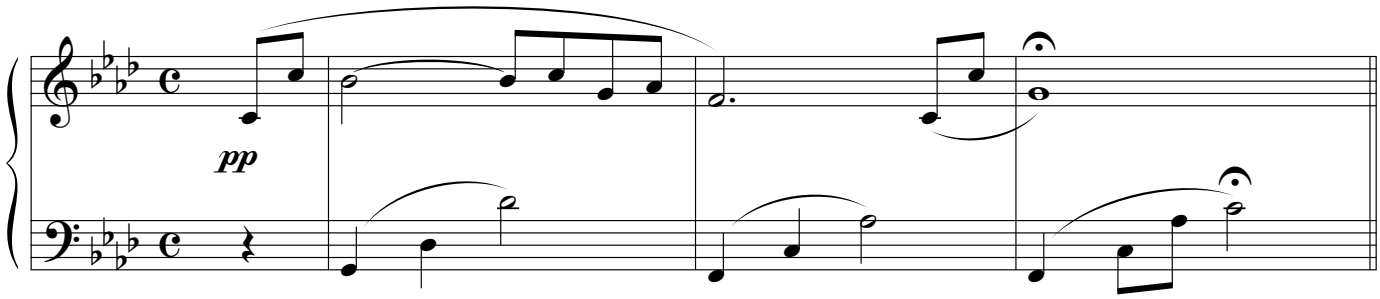

Marching For Fun

March

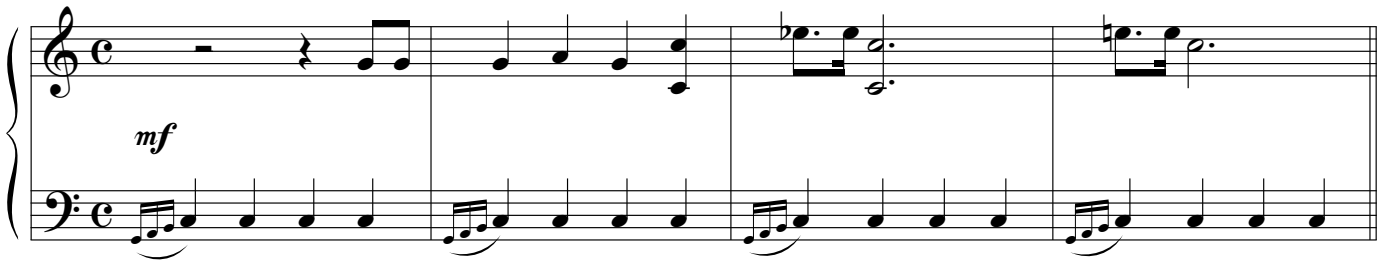

Fun On Ice

Waltz

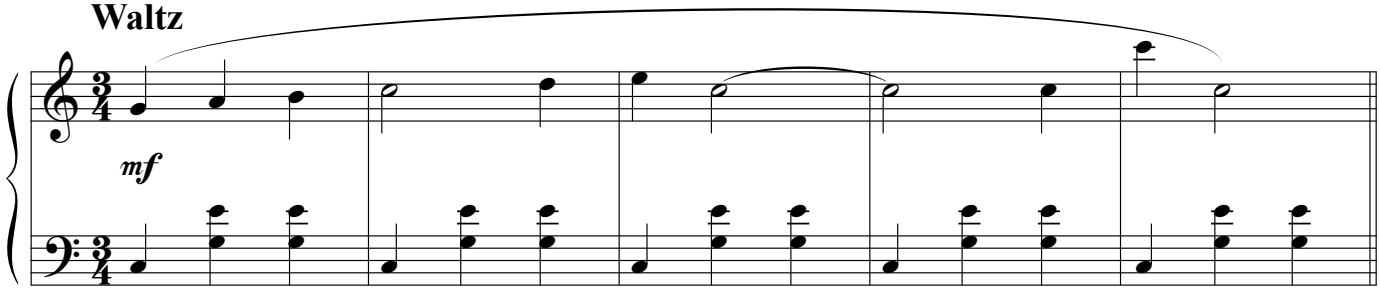

Chit Chat

Allegro

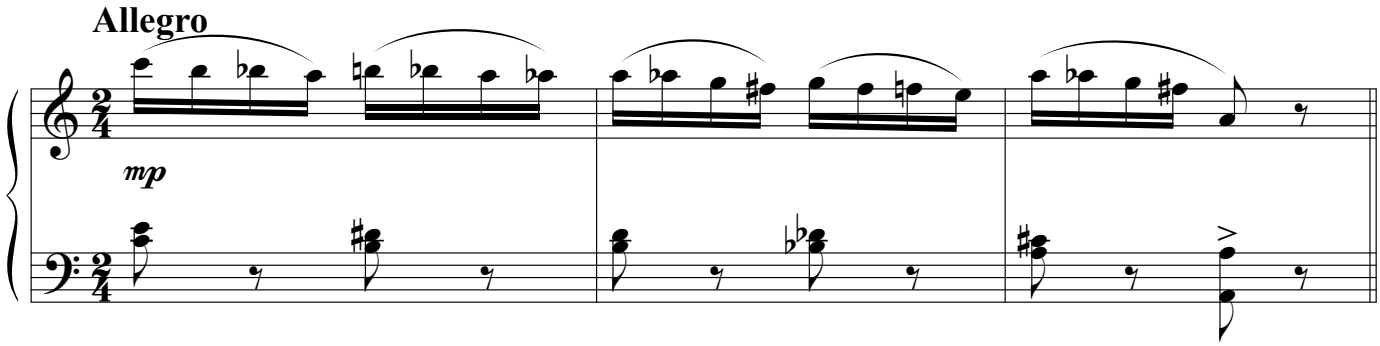

Prairie Land

Andante

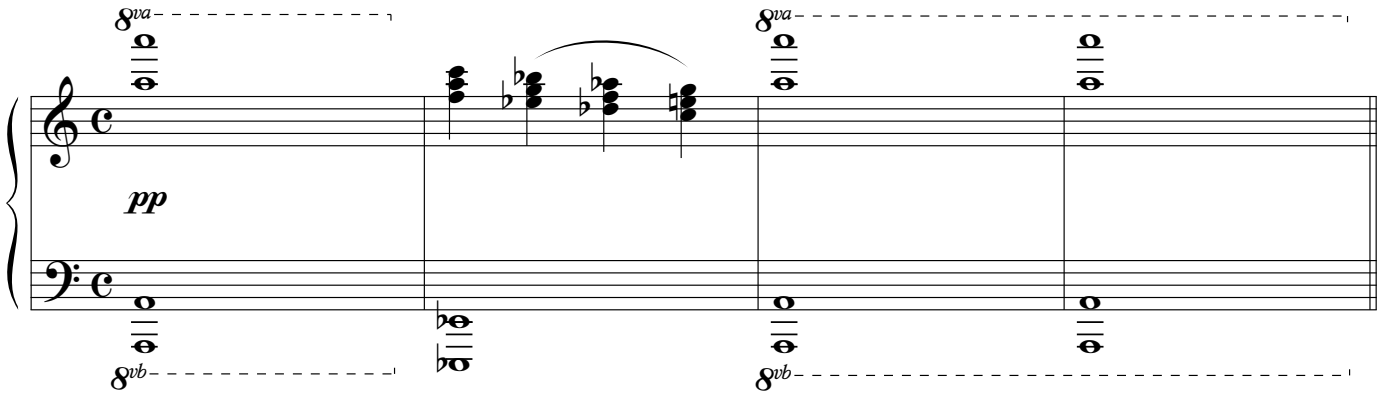

Morning Stroll

Moderato

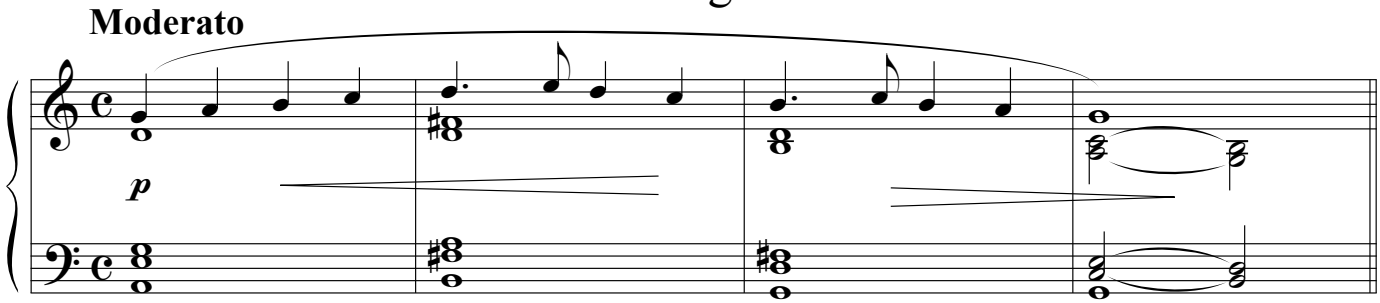

Story of a Child

Andante

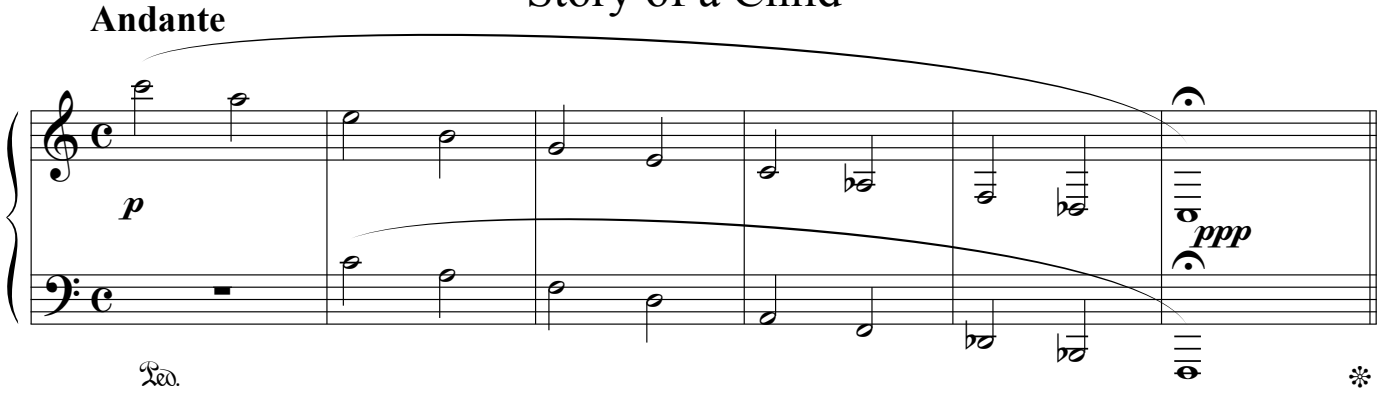

Street Scene

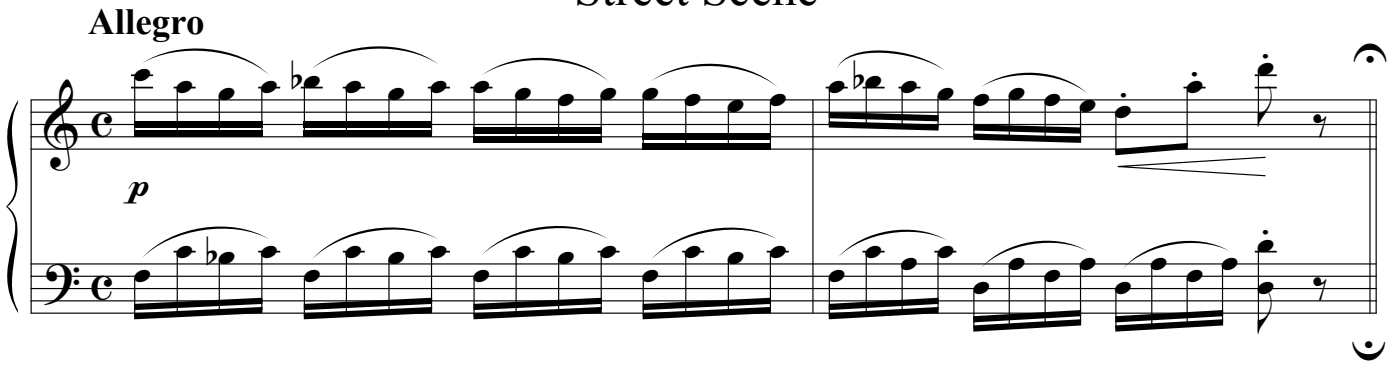

Summer Garden

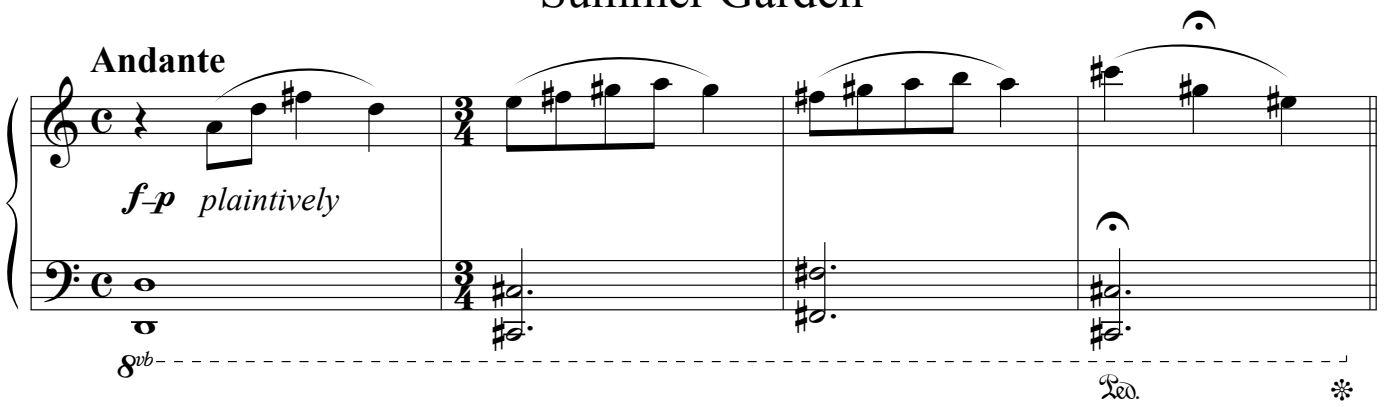

Quiet Hour

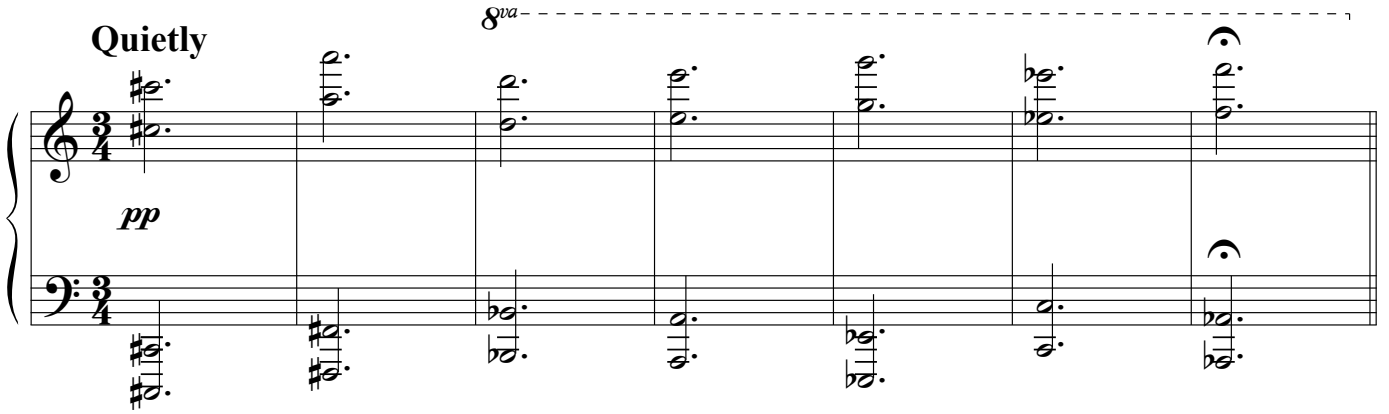

Strolling Through The Park

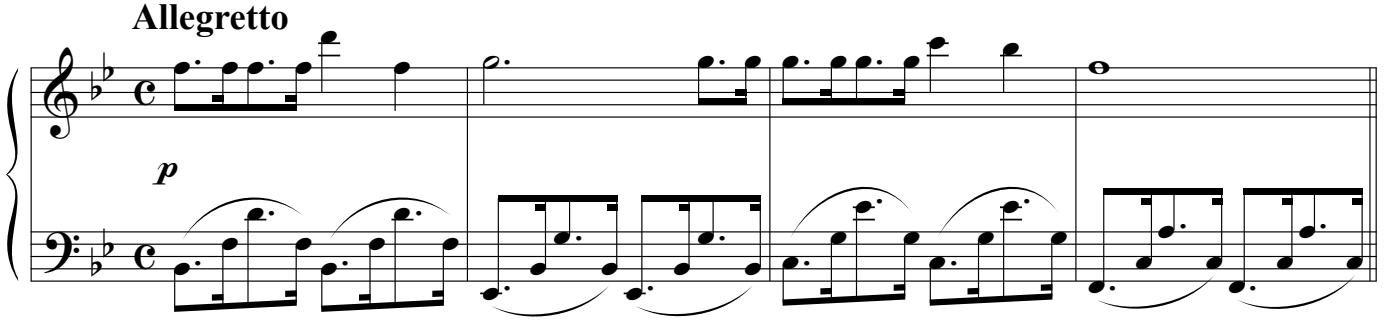

Darkness

Lento

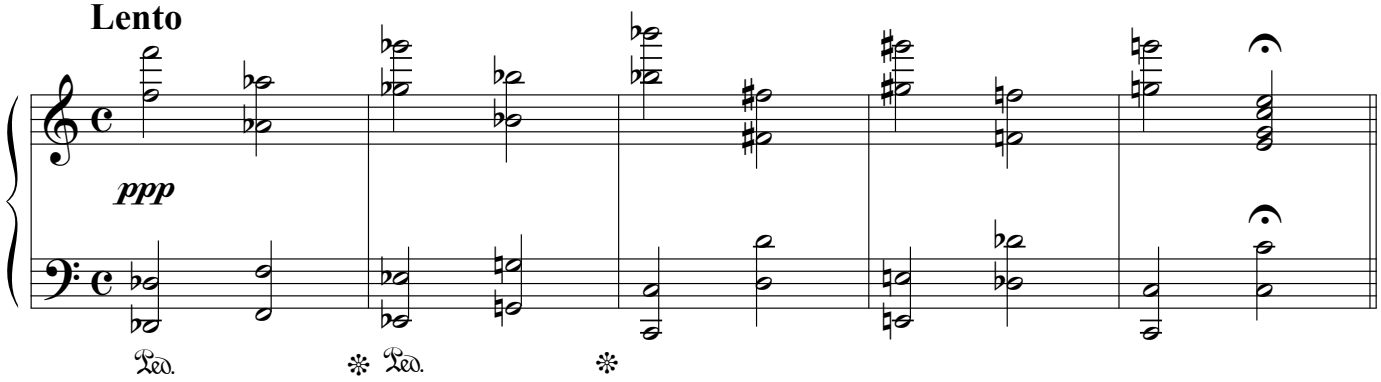

Walking In The Rain

Moderato

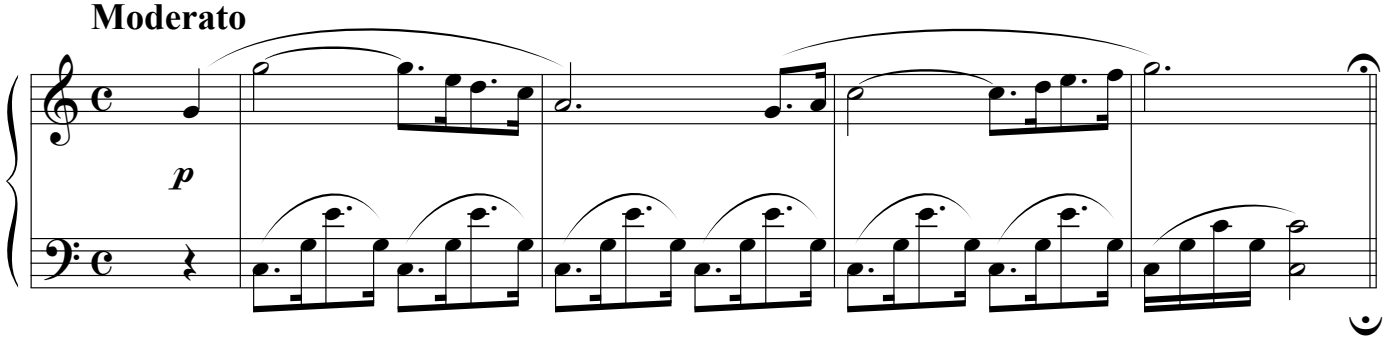

Shooting Star

Tempo rubato

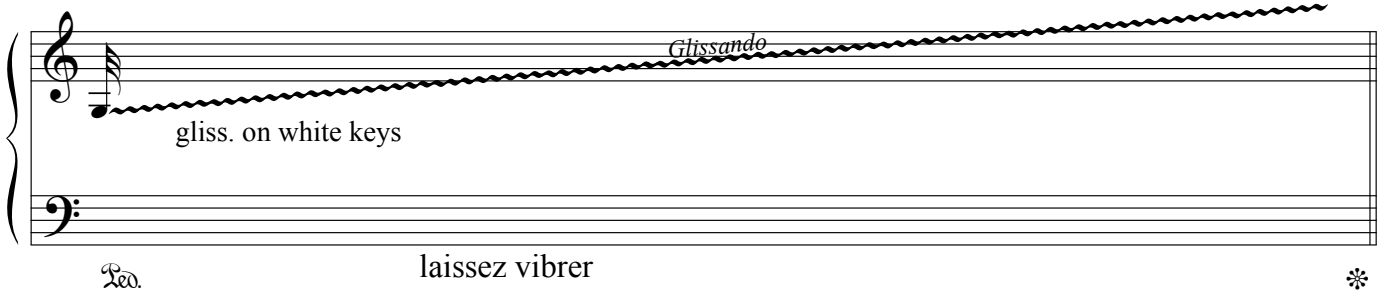

Busy Fingers

Allegro

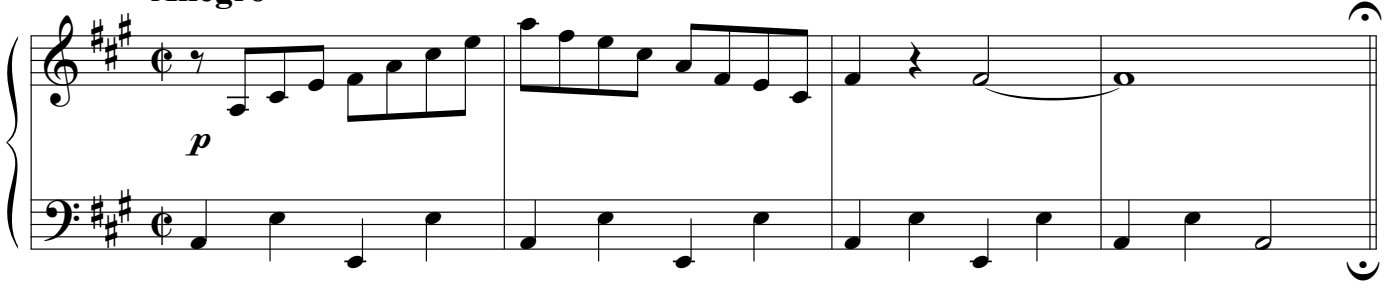

Cosmic Ray



Rambling River

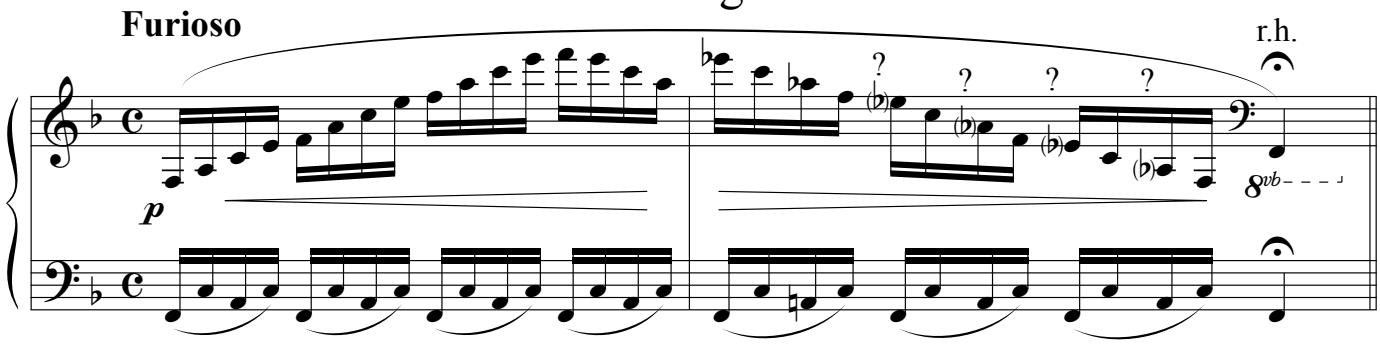

Jack and Jill

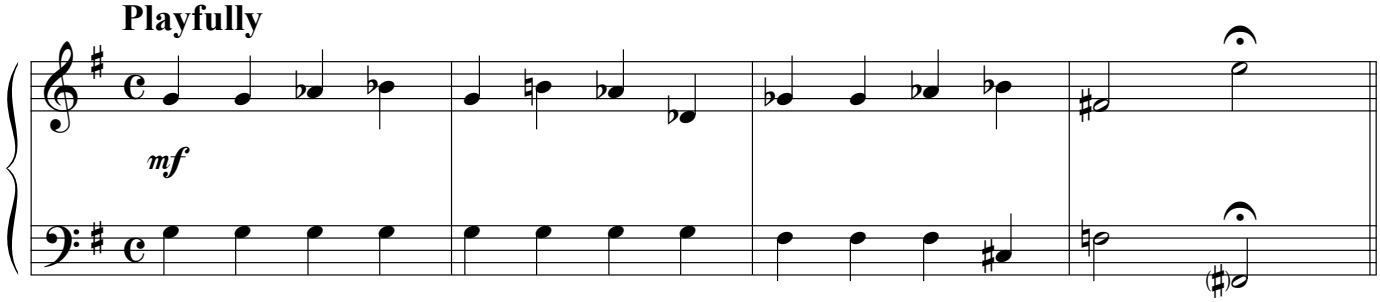

Pleasant Task

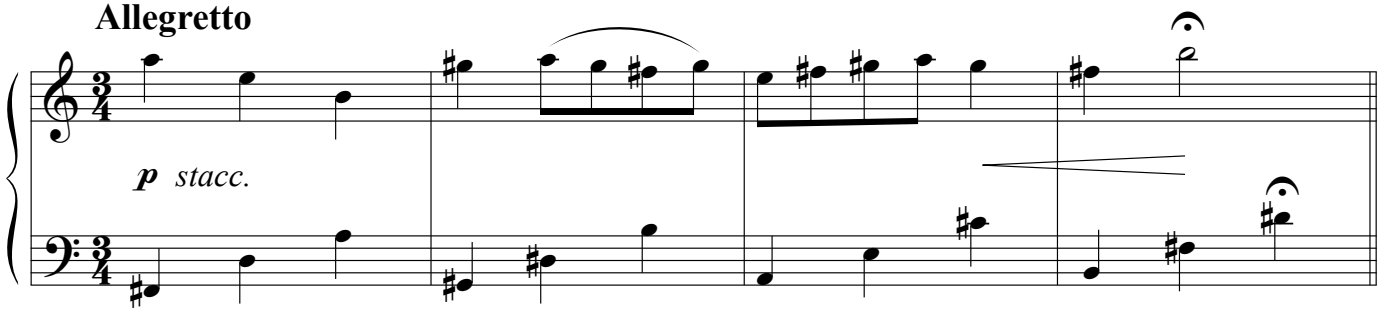

Excitement

Allegro

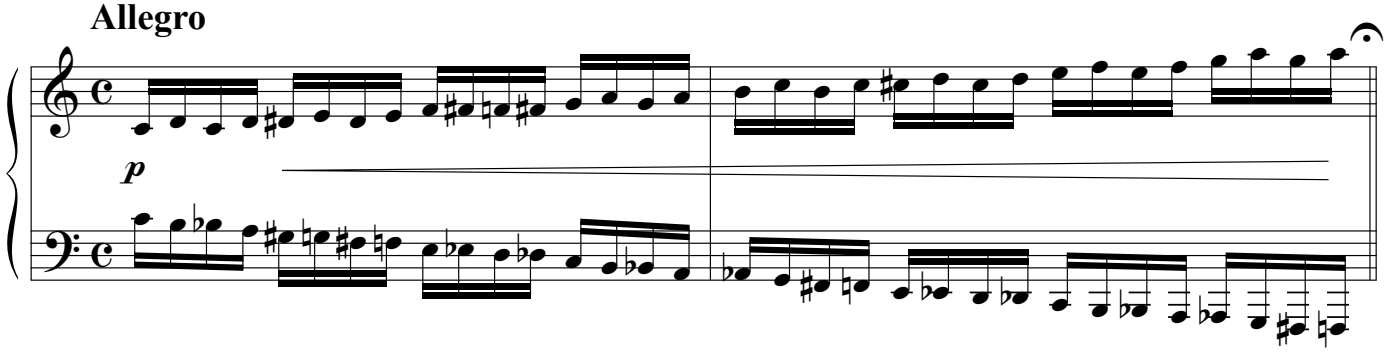

In Your Arms Again

Slowly

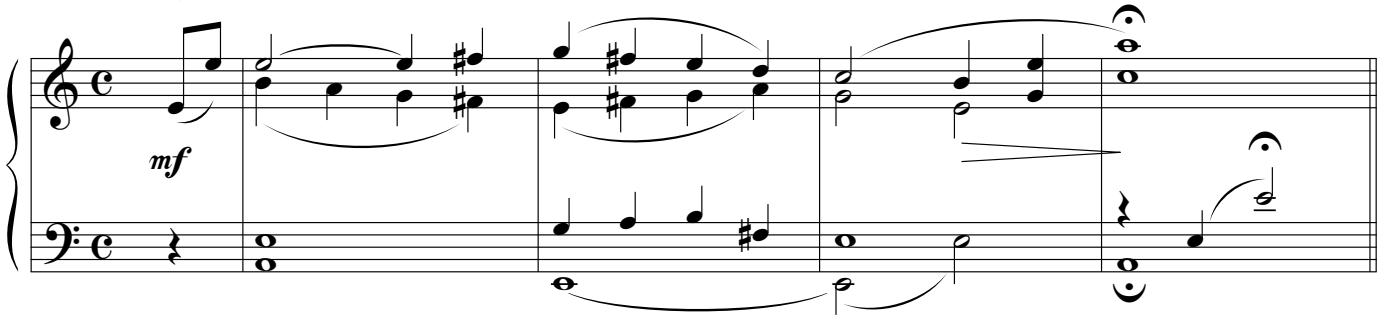

Power Of Love

Slowly

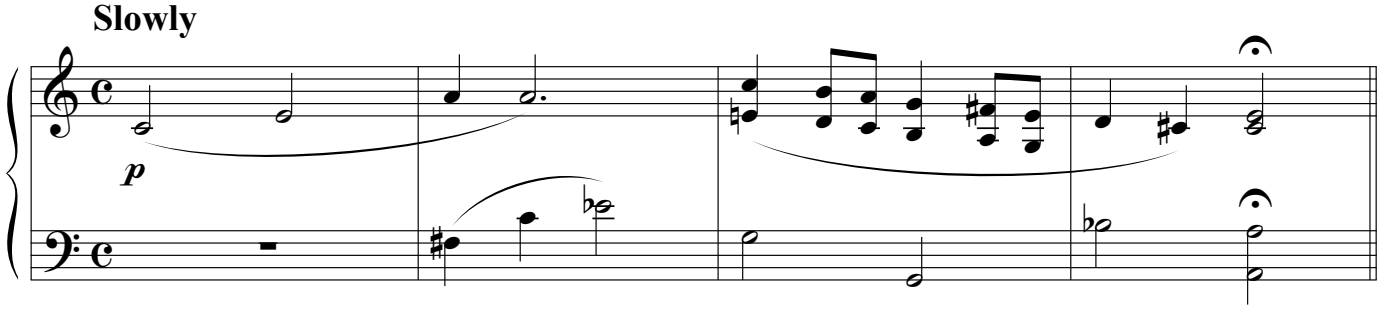

Playground

Allegro

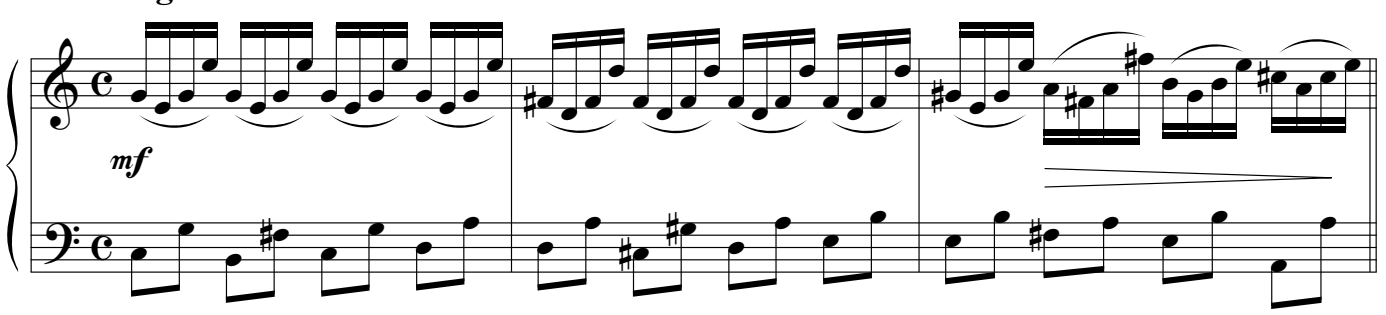

Lullaby

Adagio

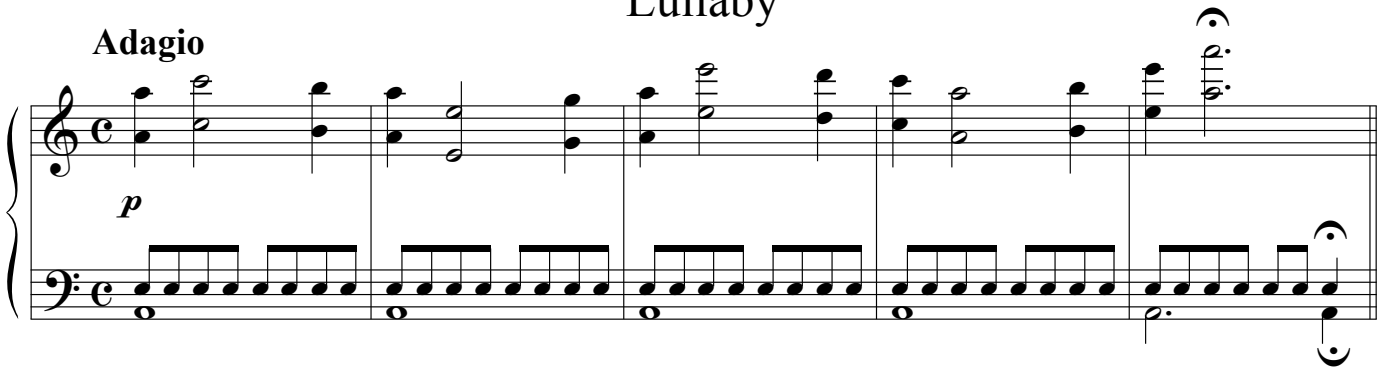

Cats and Mice

Presto

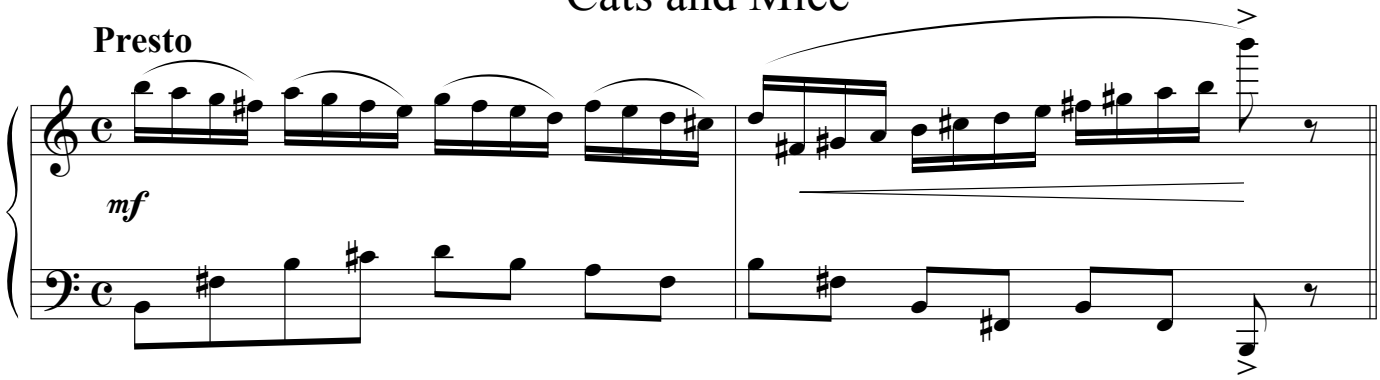

Slapsticks

Playfully

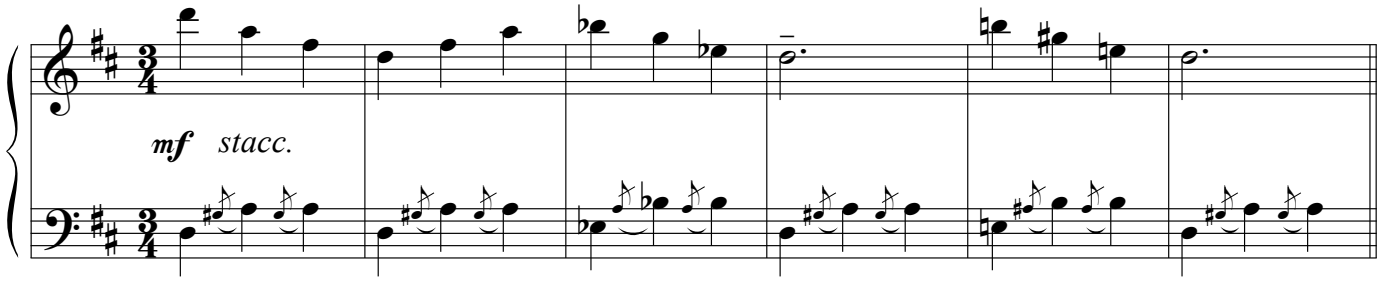

Hobby Time

L'istesso Tempo

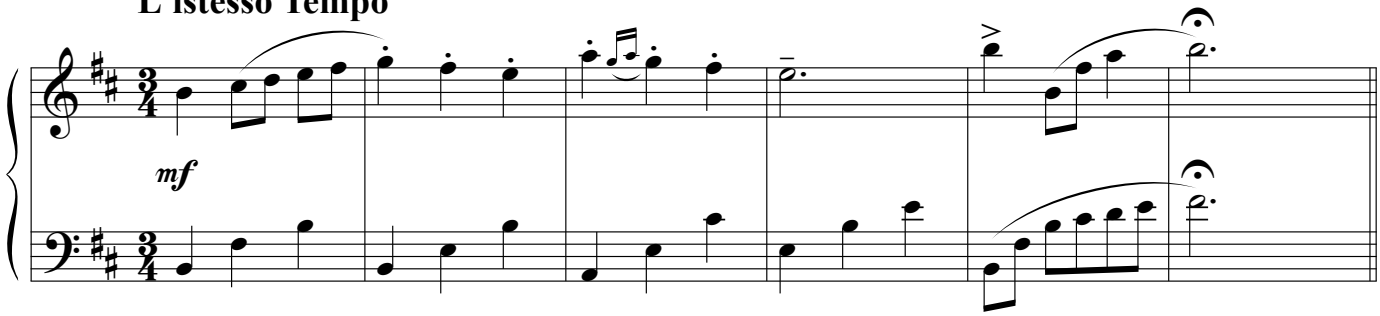

Forest Primeval

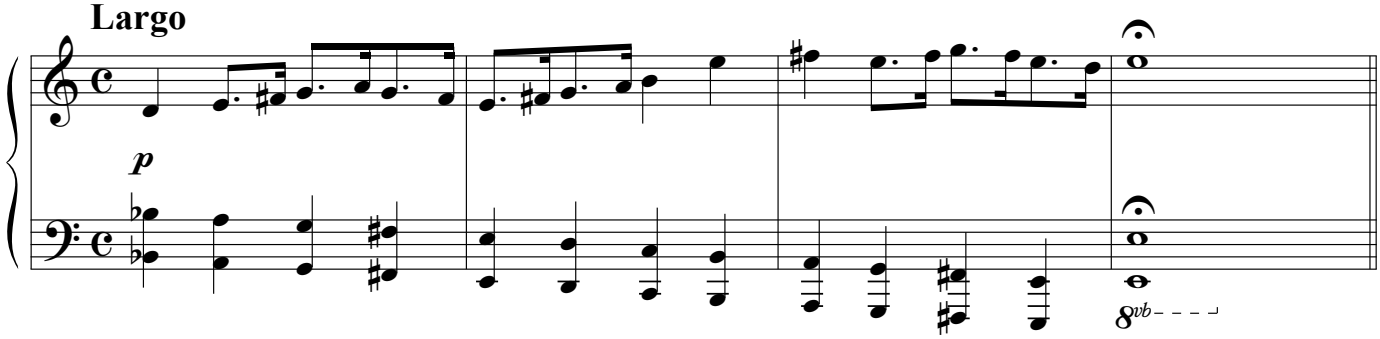

Return of Spring

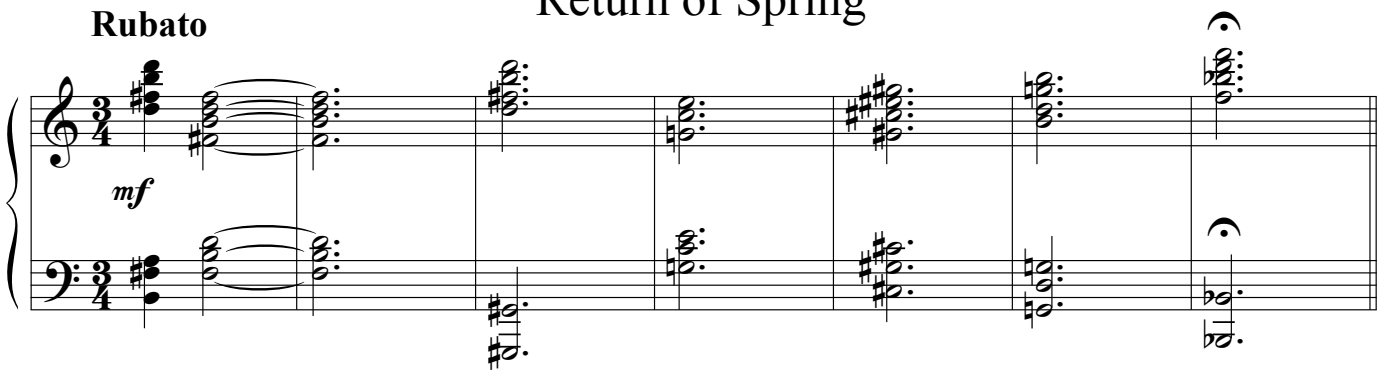

In Playful Mood

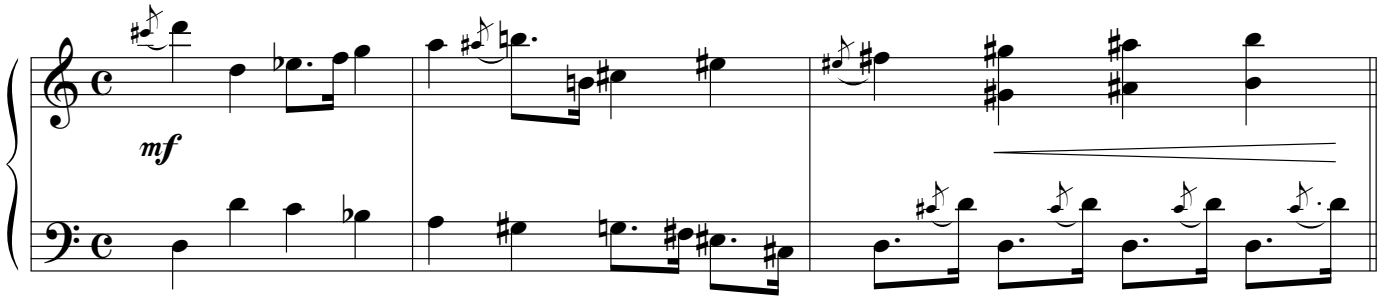

New Discovery

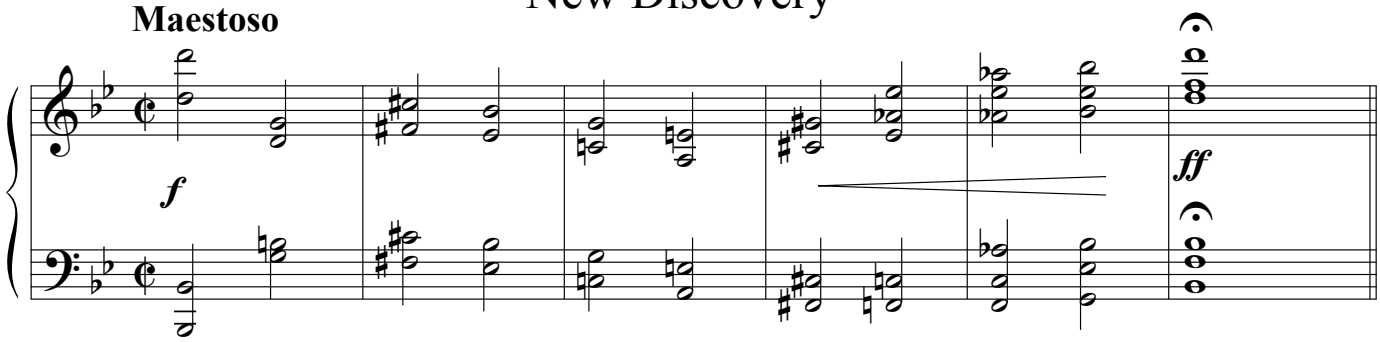

Sailing On A Cloud

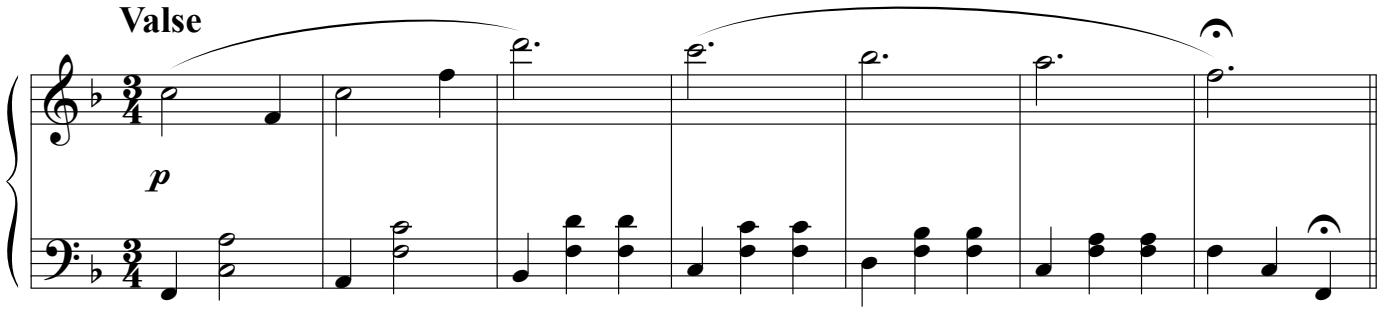

Merriment

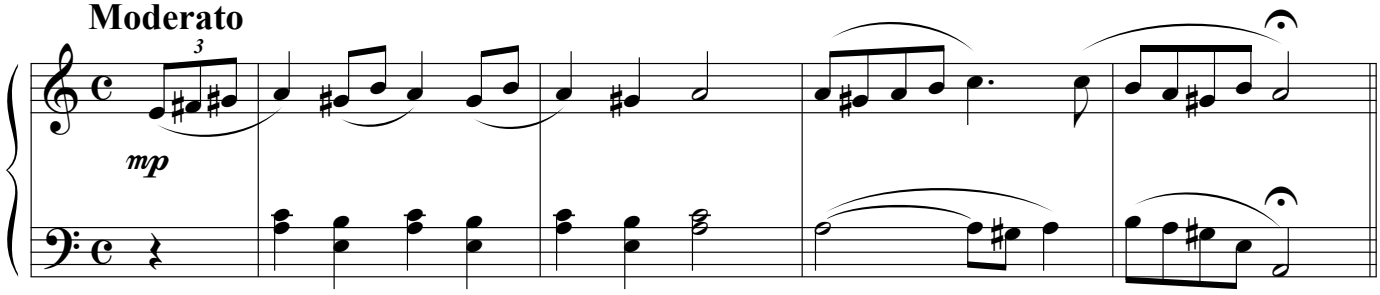

Mother and Child

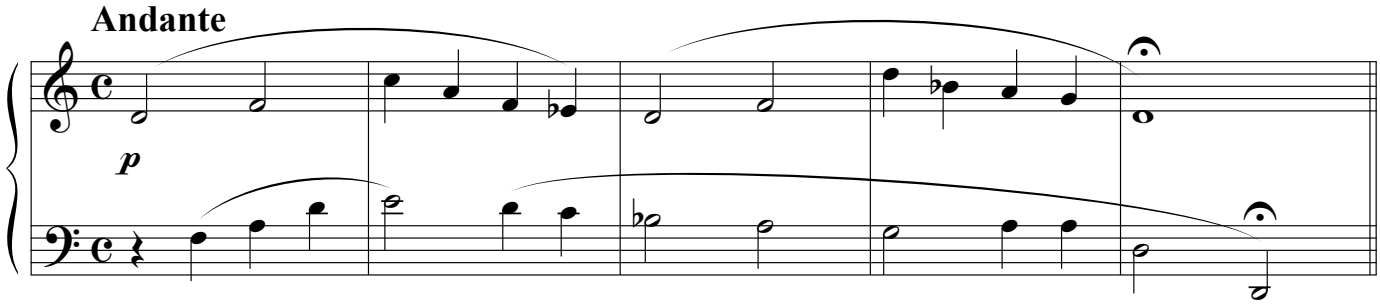

Winky Dink

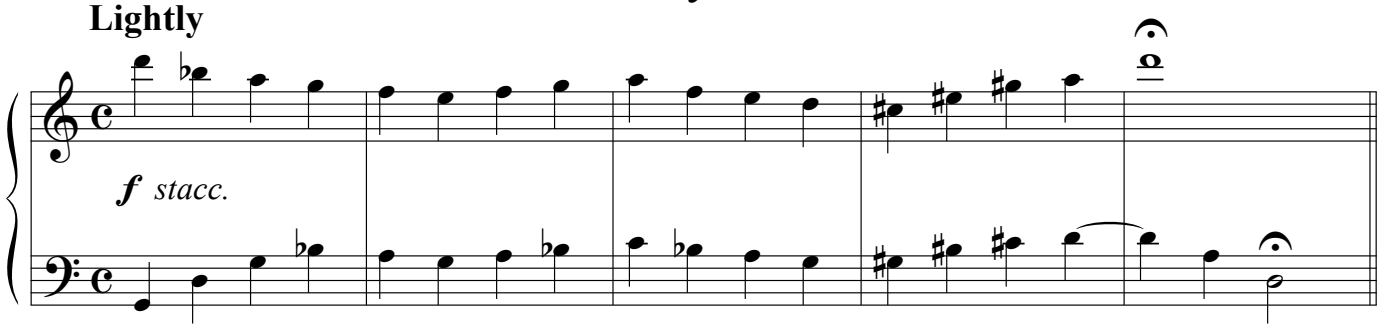

Keeping Busy

Busily

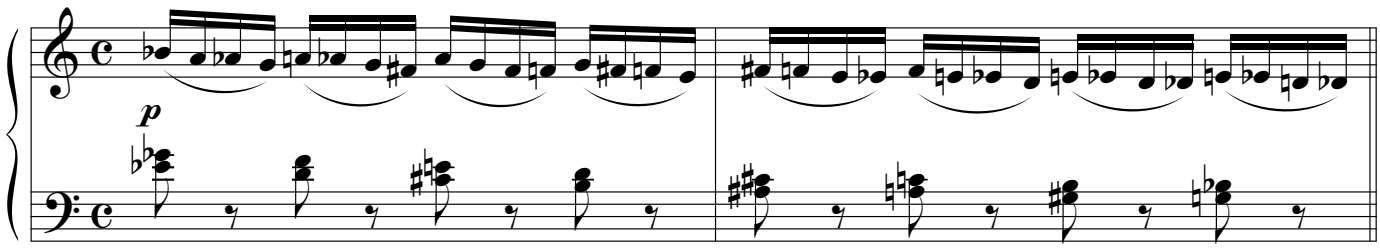

Elegie

Largo

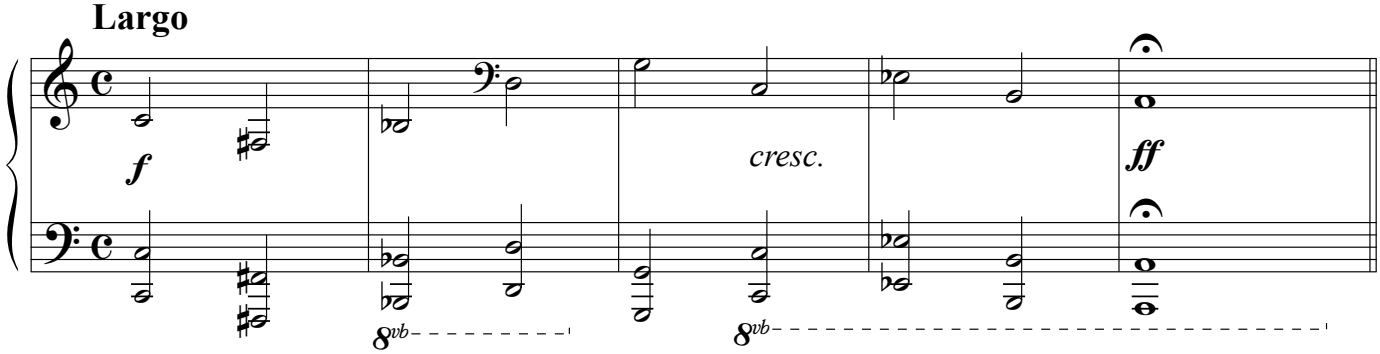

Caprice

Lightly

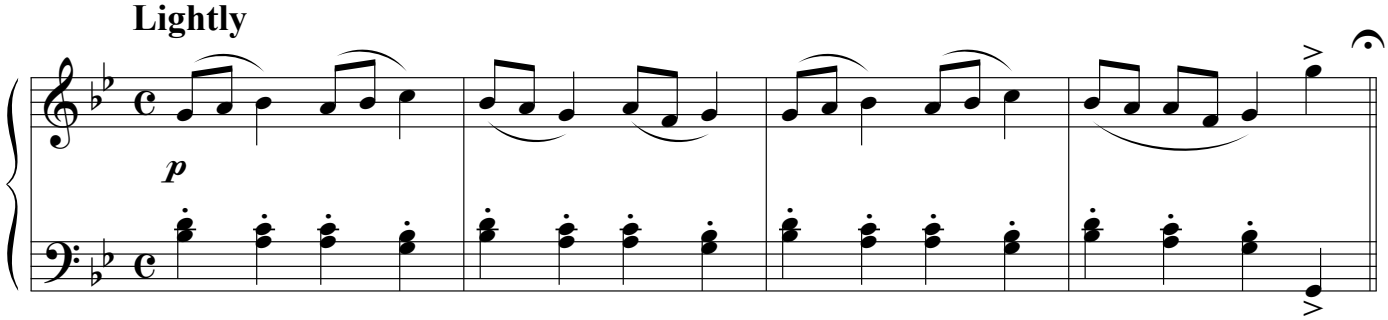

Afternoon Stroll

Refrain

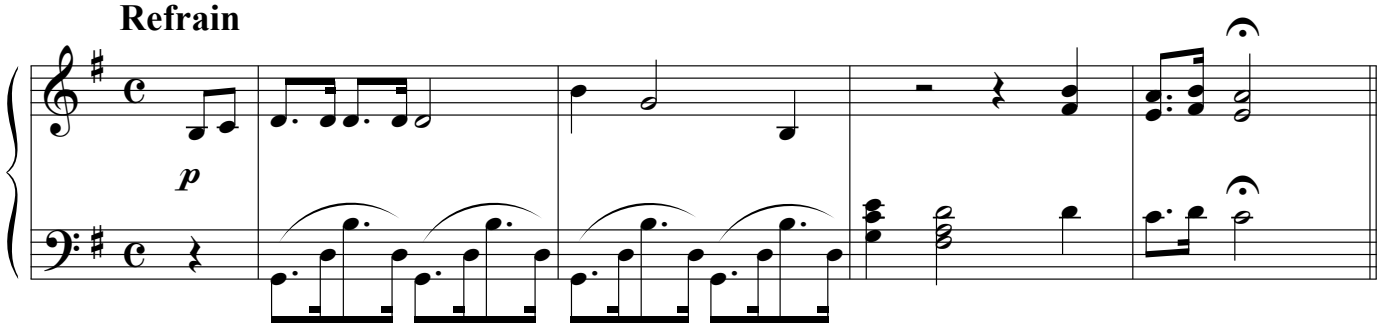

Tension

Risoluto

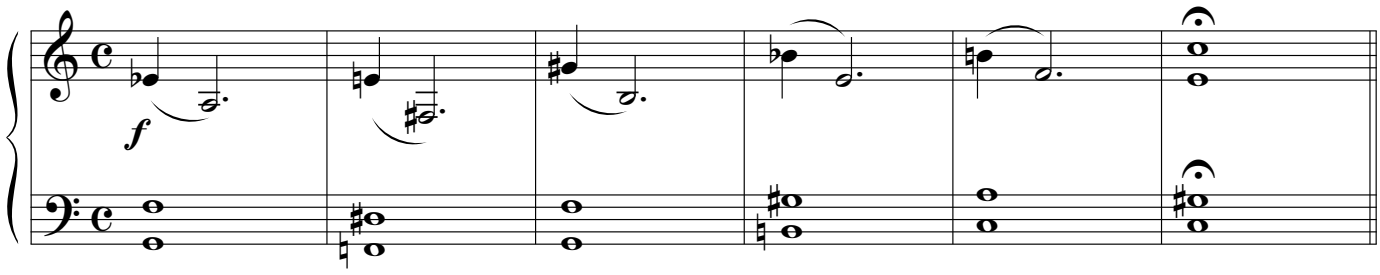

Eccentric

Move it!

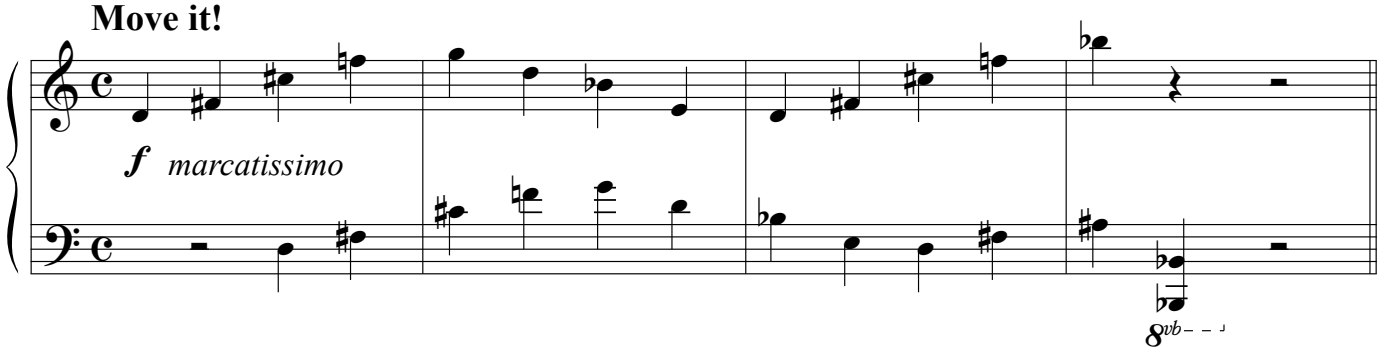

Pastorale

Sweetly

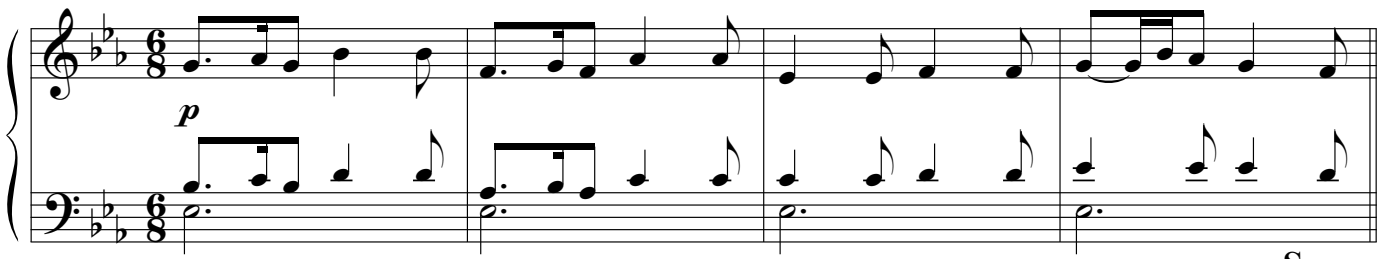

Segue

Road To Freedom

Risoluto

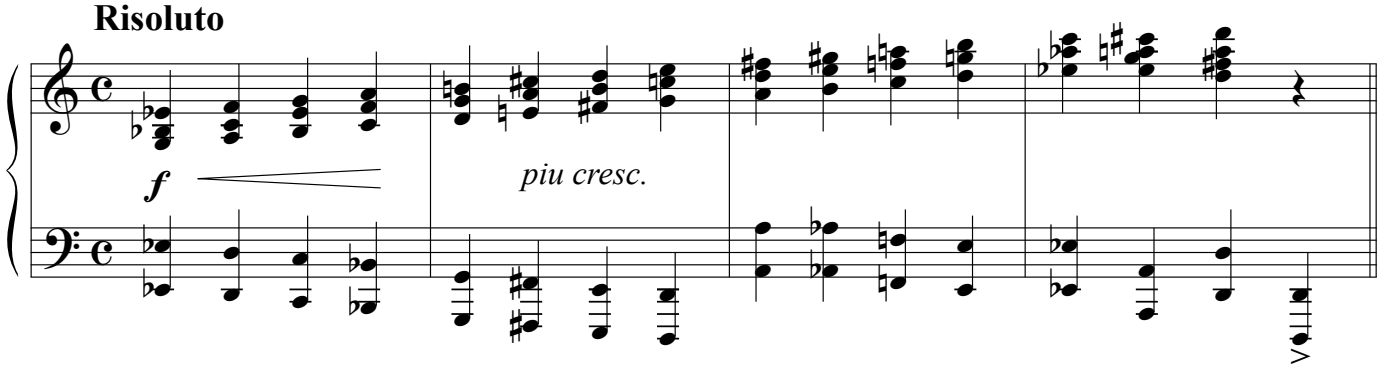

Freedom

Maestoso

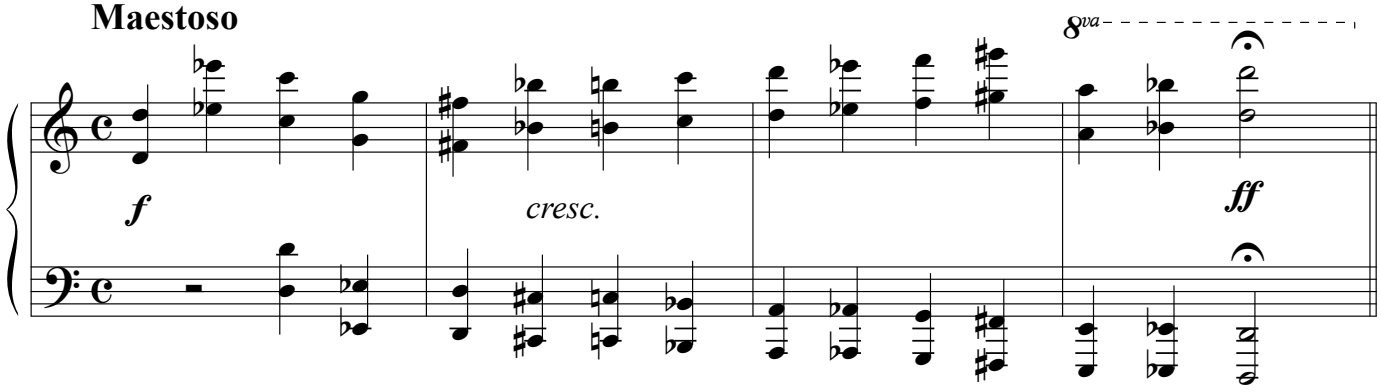

Forward Together

Moderato

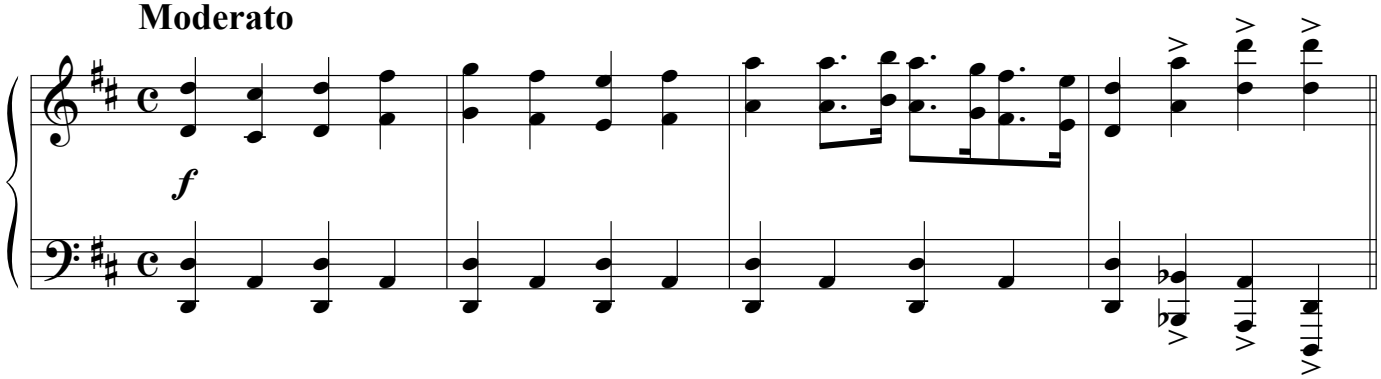

Shoulder To Shoulder

March-like

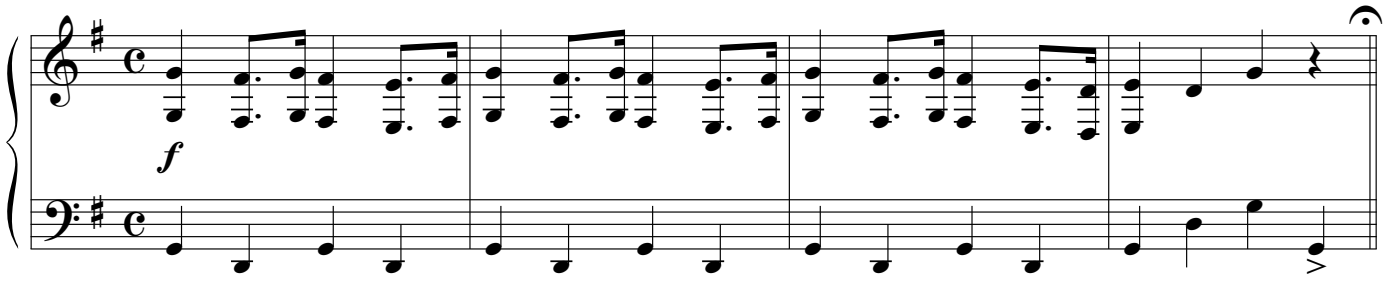

Teamwork

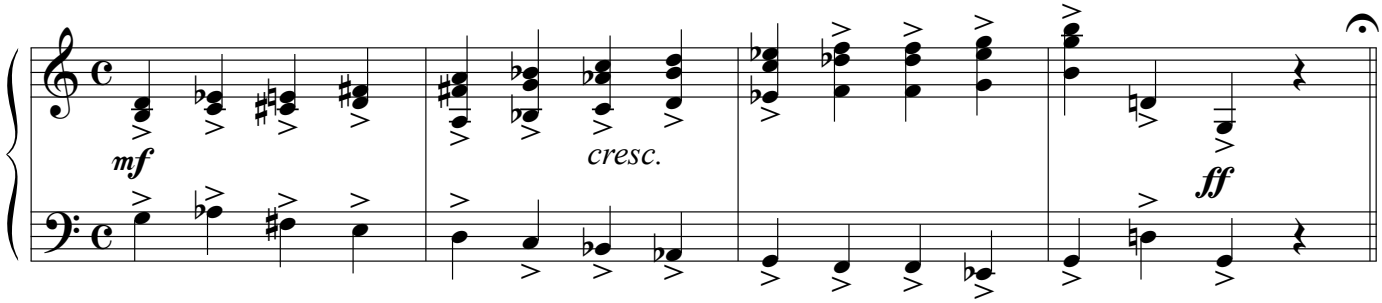

Morning Light

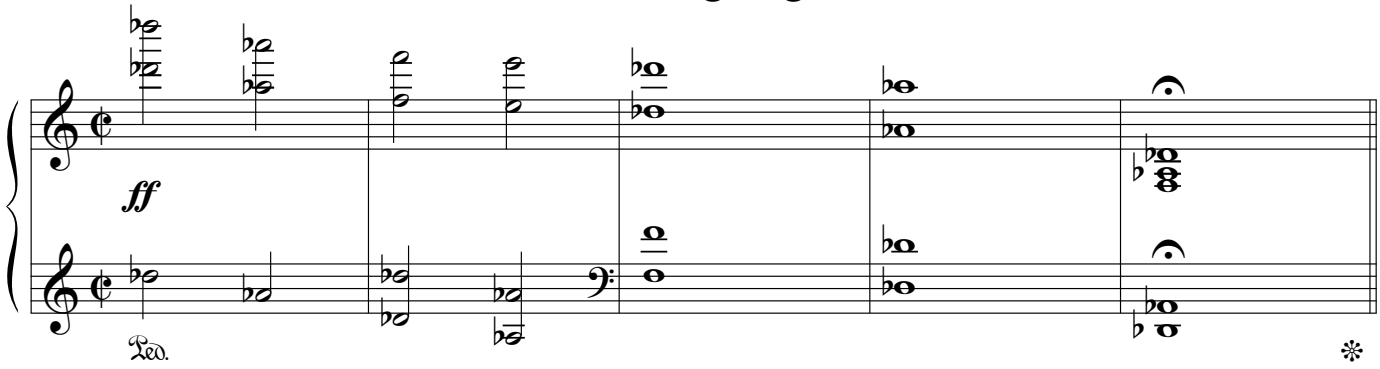

Hop, Skip and Jump

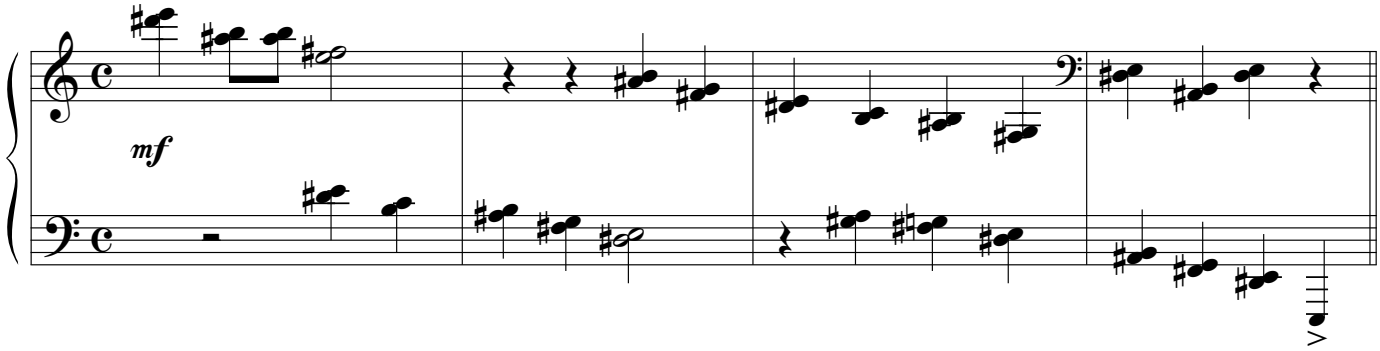

Quiet Interlude

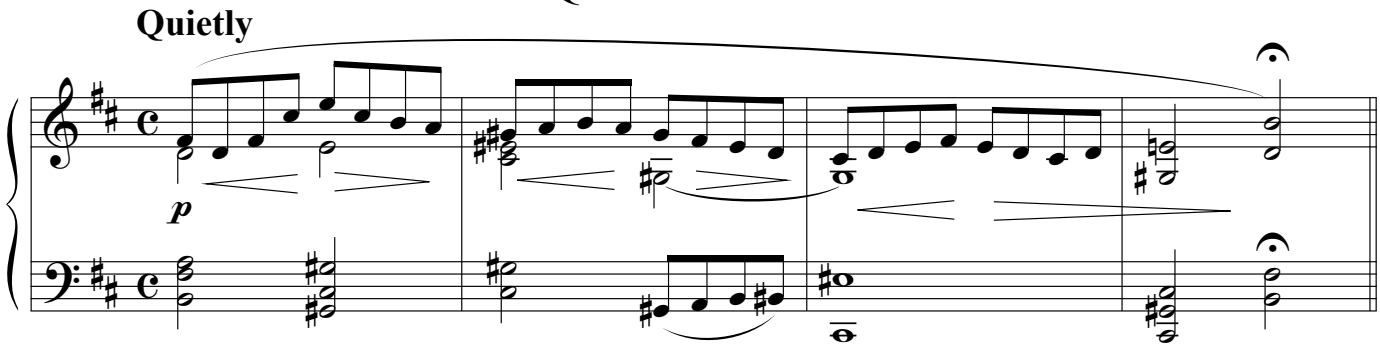

Playing Around

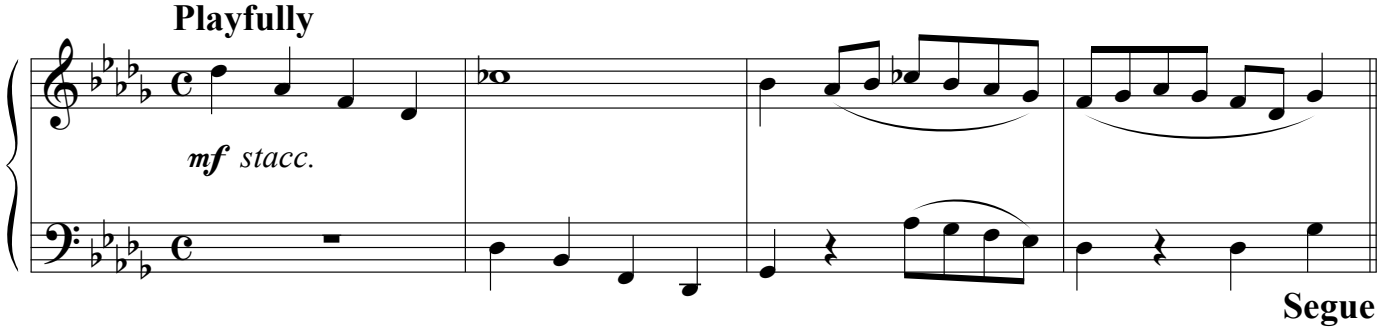

Barn Dance

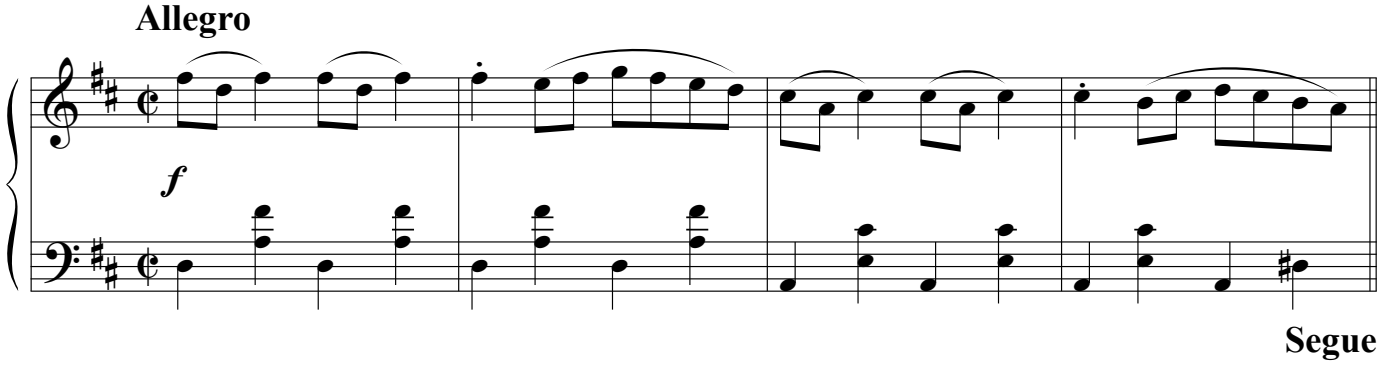

Country Dance

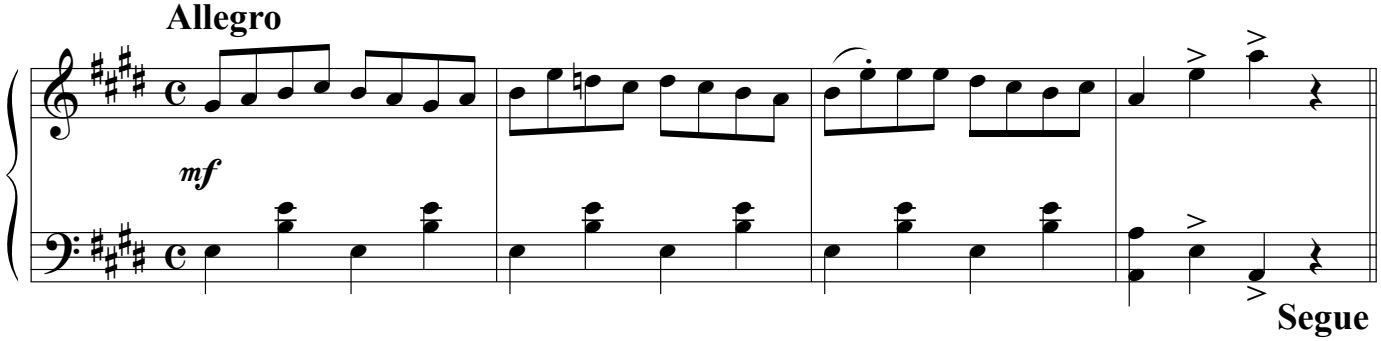

Song Of Play

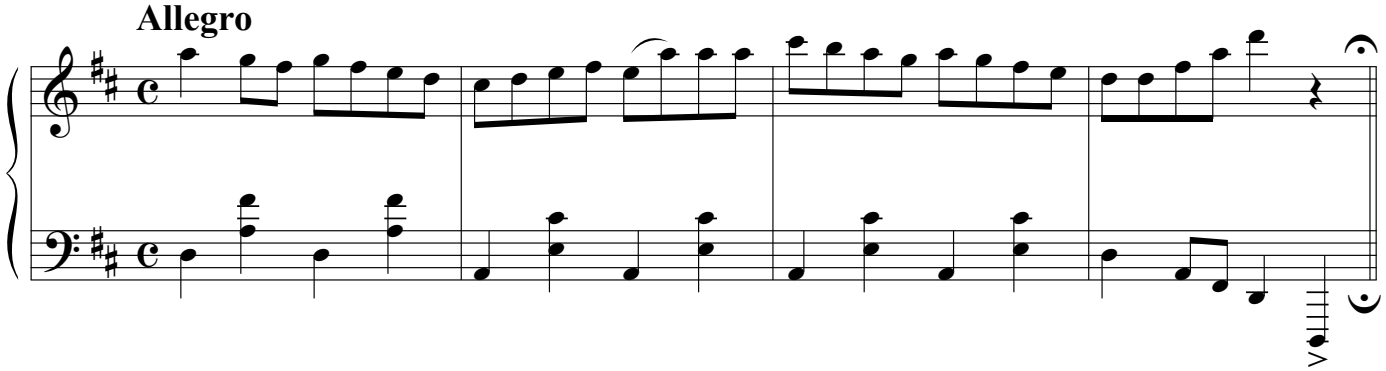

Blue Episode

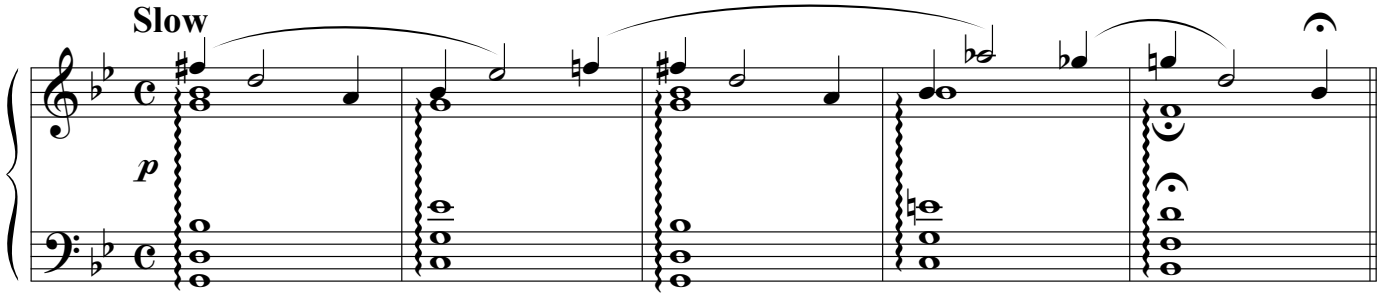

Afterglow

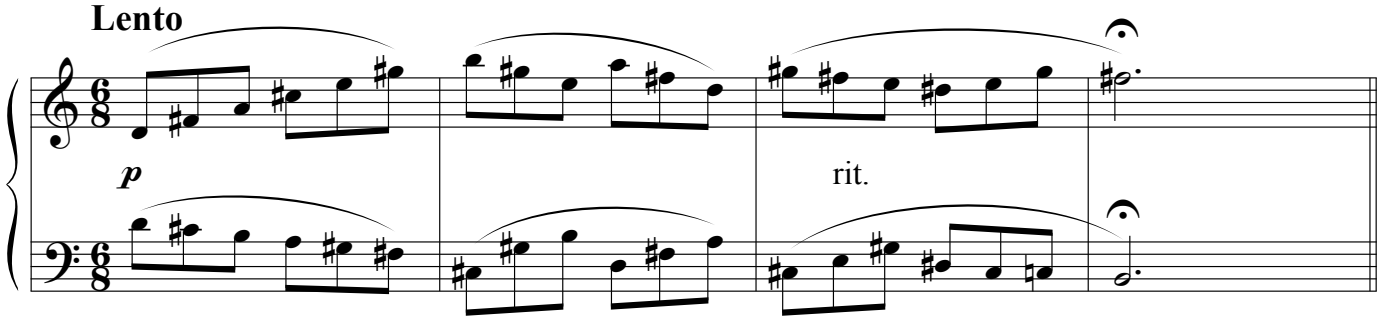

Moonflower

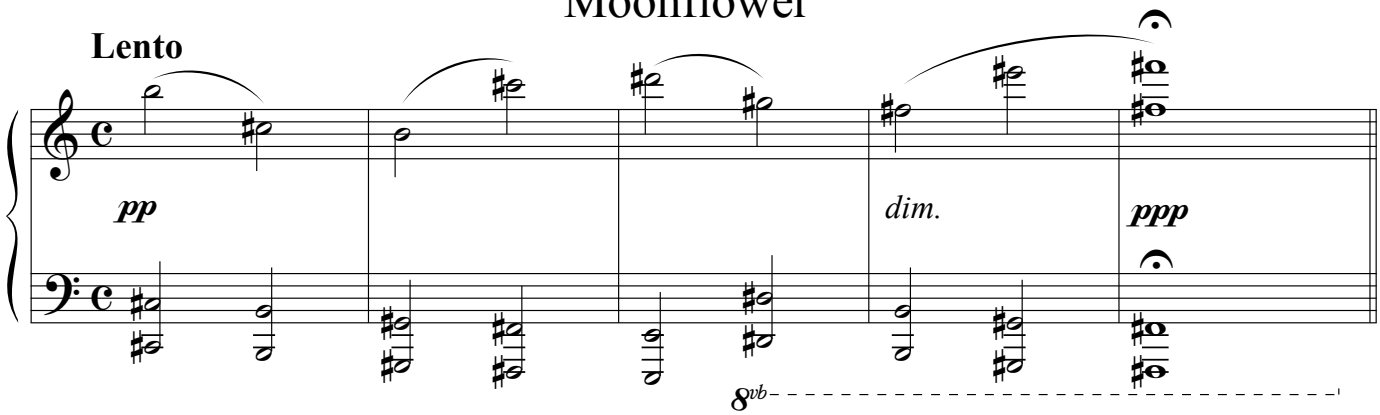

Autumn Reverie

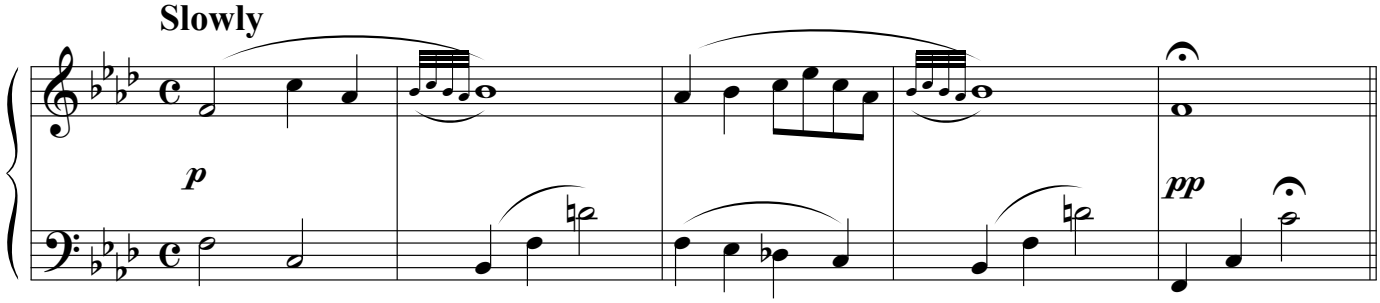

Satire

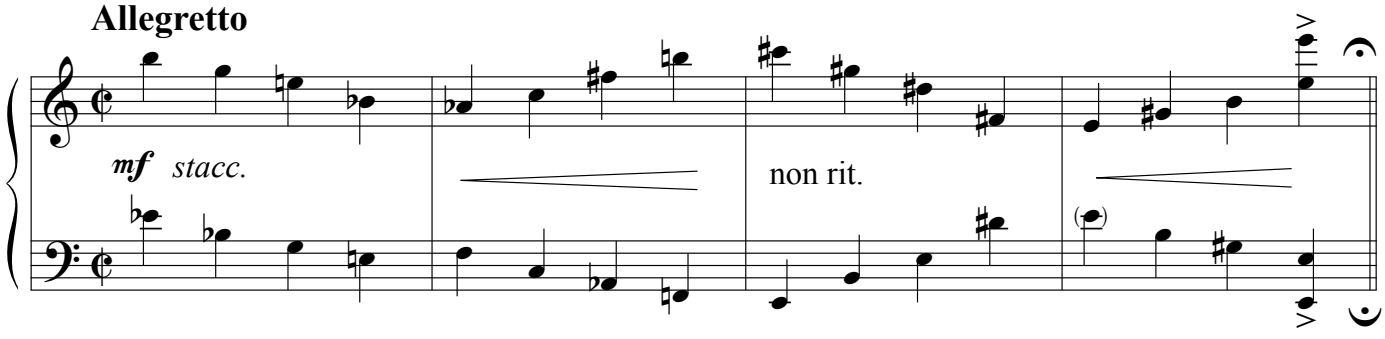

Thinking

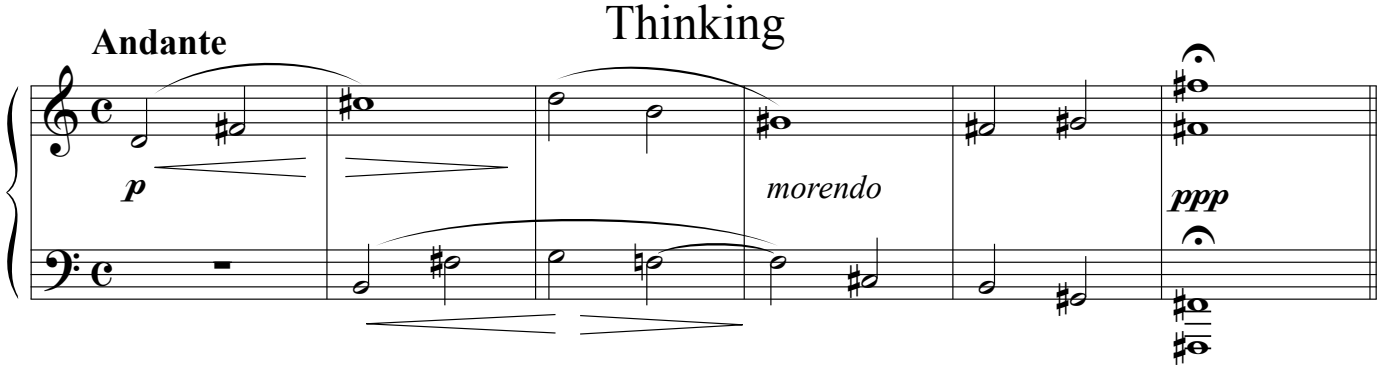

Dawning

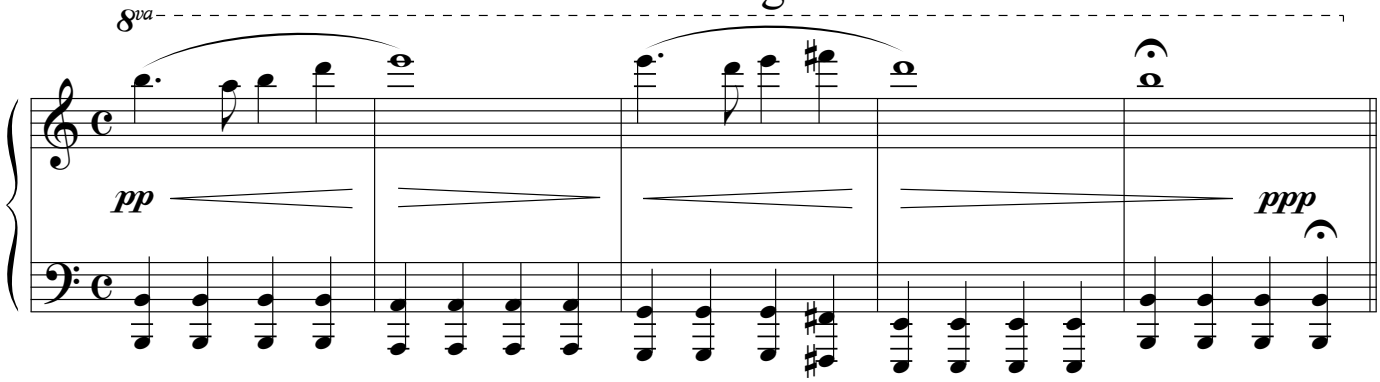

Calm Episode

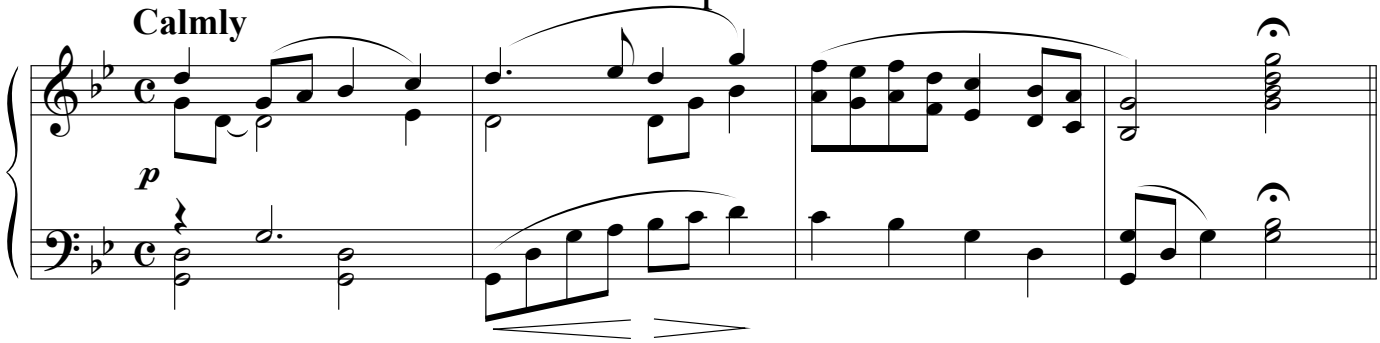

Festivity

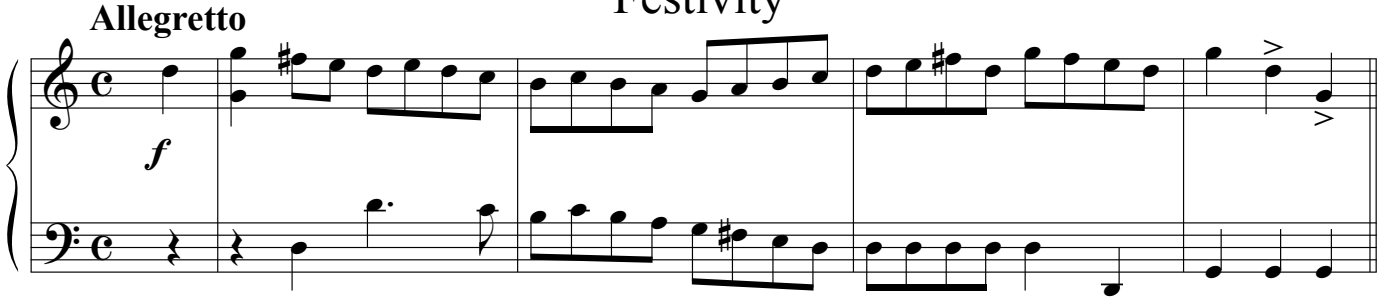

Reminiscent Episode

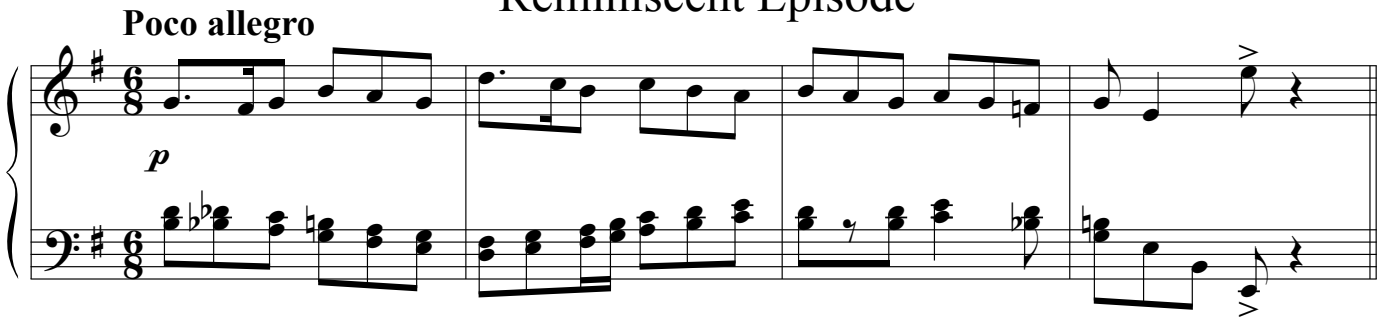

32. Procession To The End

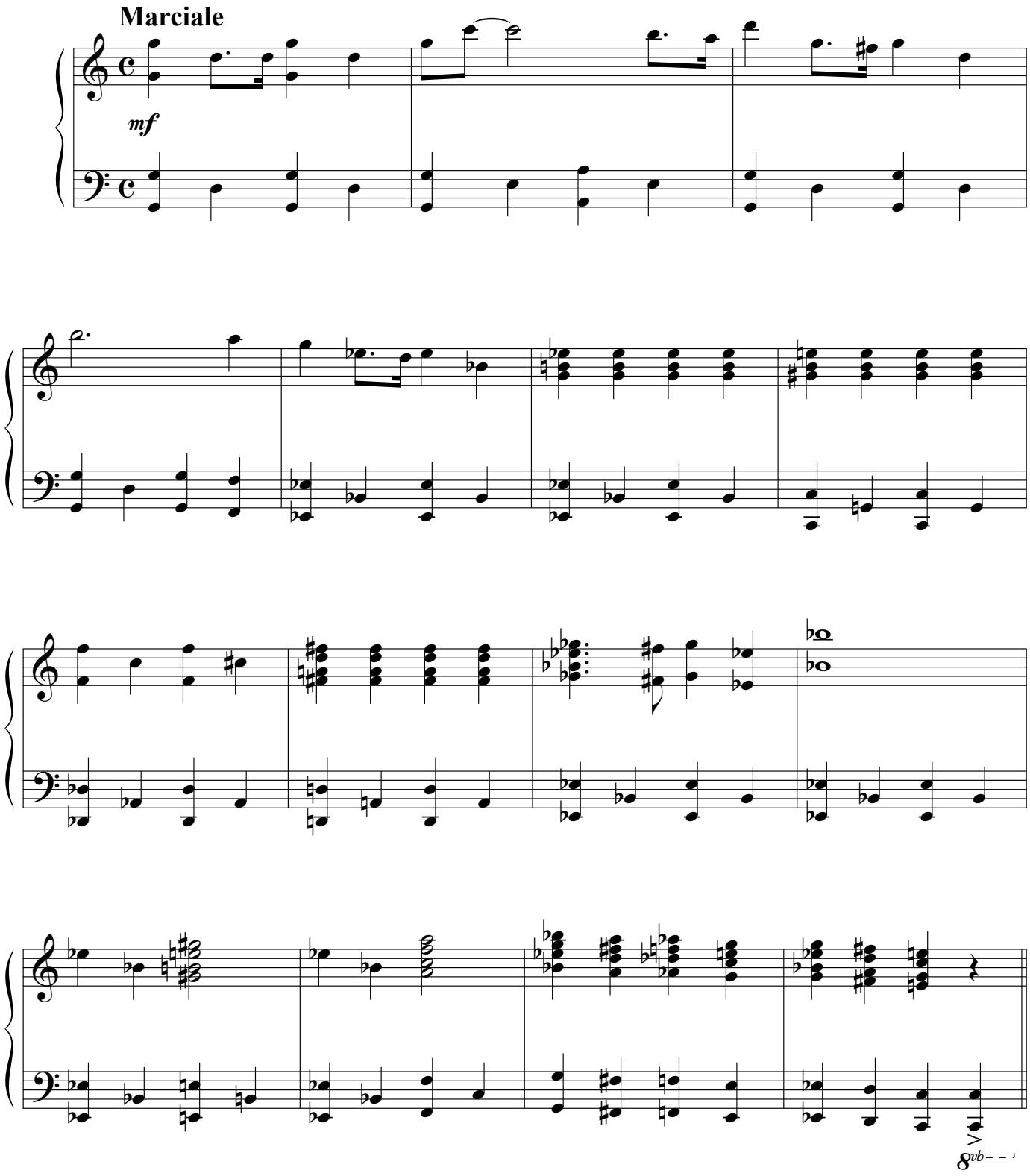

33. Dramatic Closing

