Irving SCHLEIN

Piano Sonata No. 3

POMERON **P**UBLISHING **C**O.
www.pomeronpublishing.com

ISSM - 57

All International Rights Reserved (A.S.C.A.P.)

© 2003 Peter Schlein
© 1986 The Estate of Irving Schlein
© 1940 Irving Schlein

Piano Sonata No. 3

I

Allegro giusto

Irving SCHLEIN
(1905 - 1986)

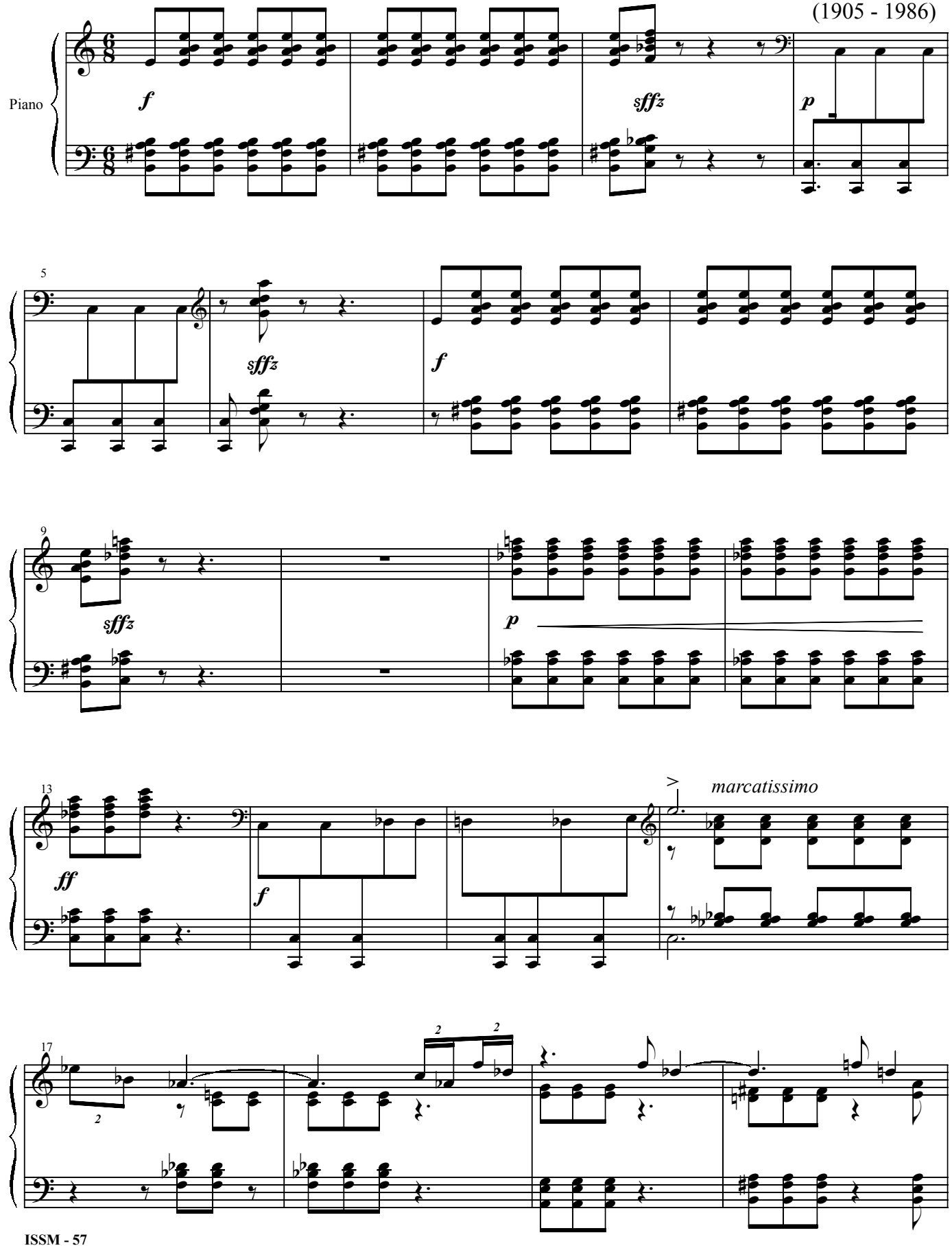

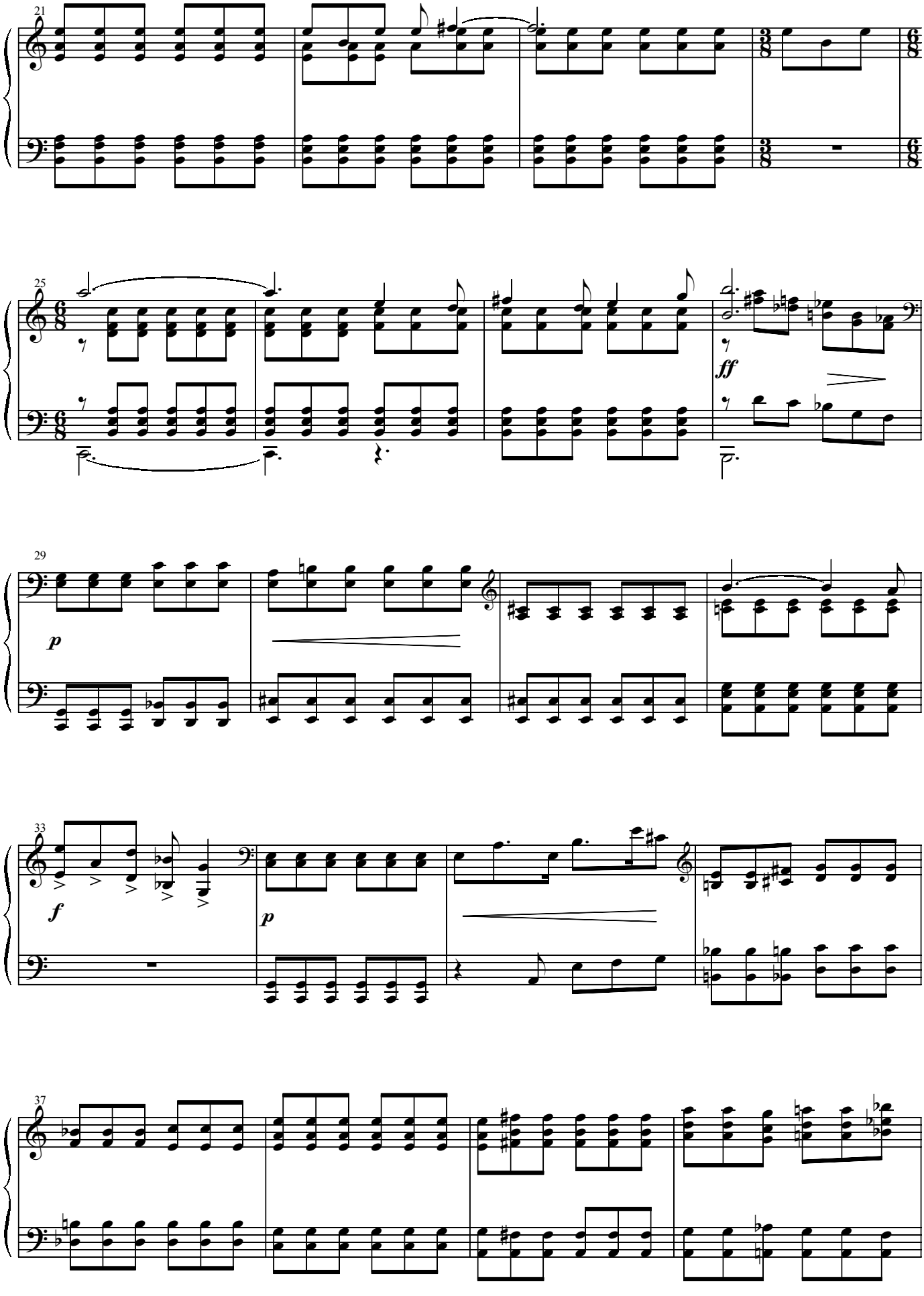
21
25
ff
29
p
33
f
p
37

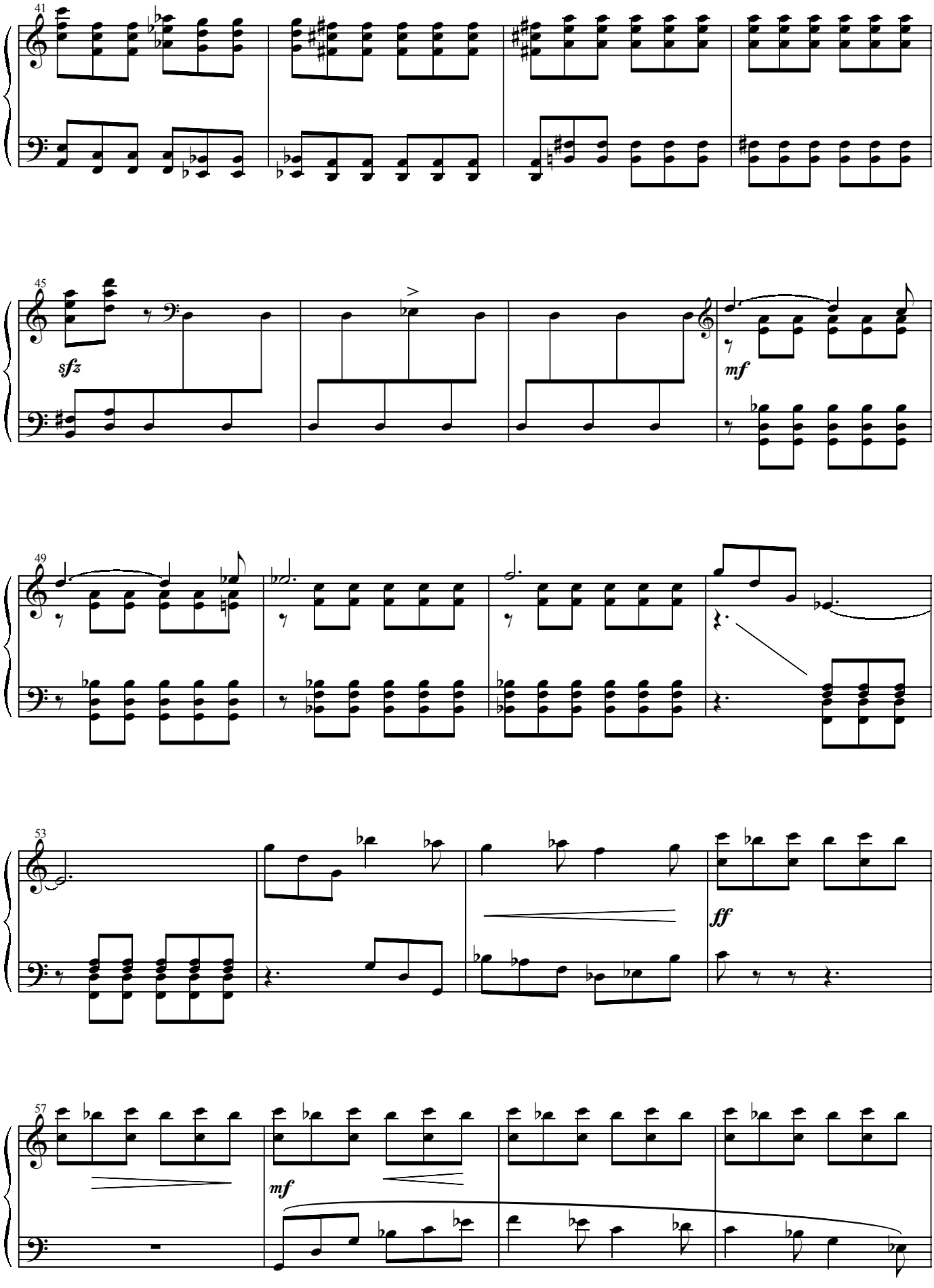
41
45
sfz
mf
49
53
ff
57
mf

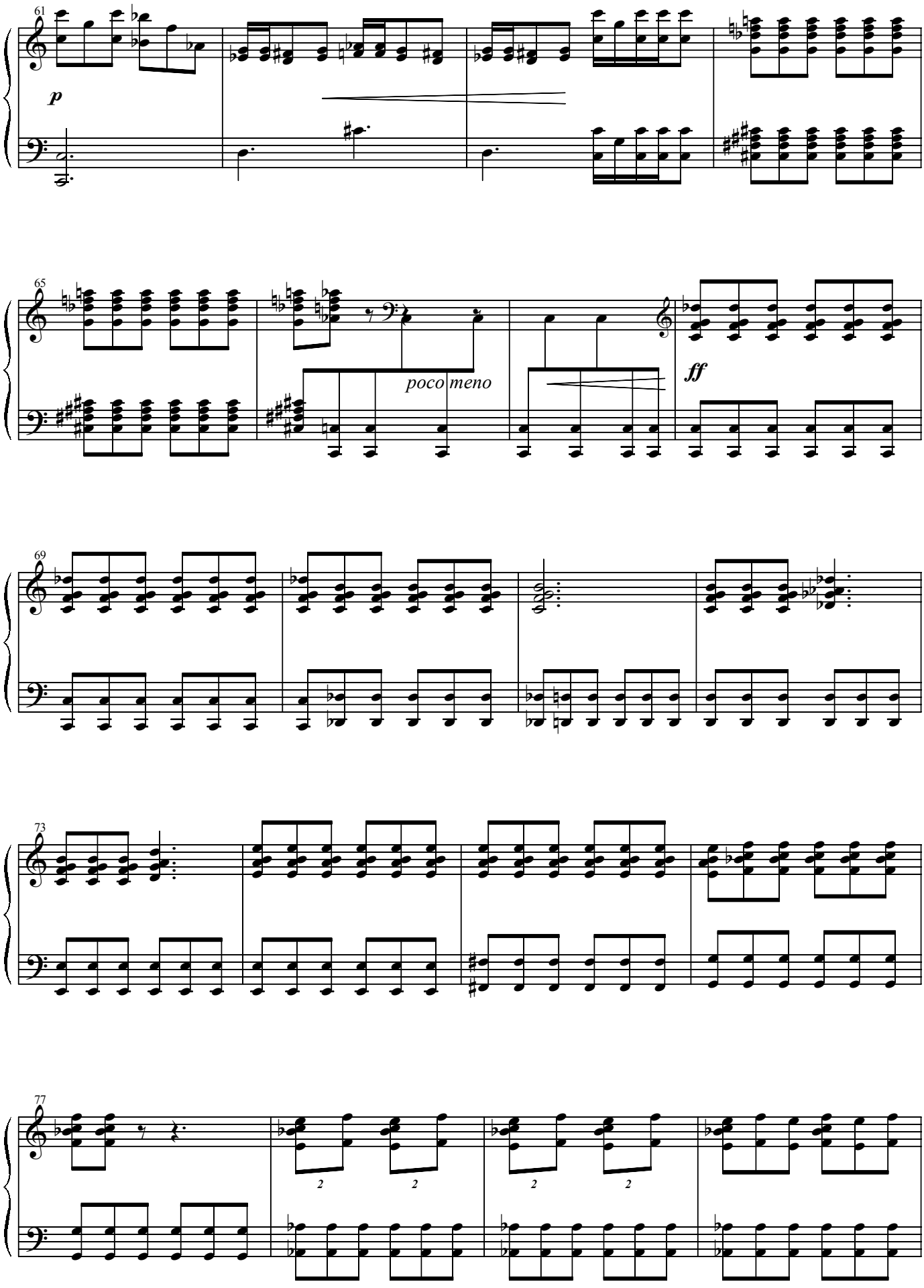
61
p
65
poco meno
ff
69
73
77
2
2
2
2

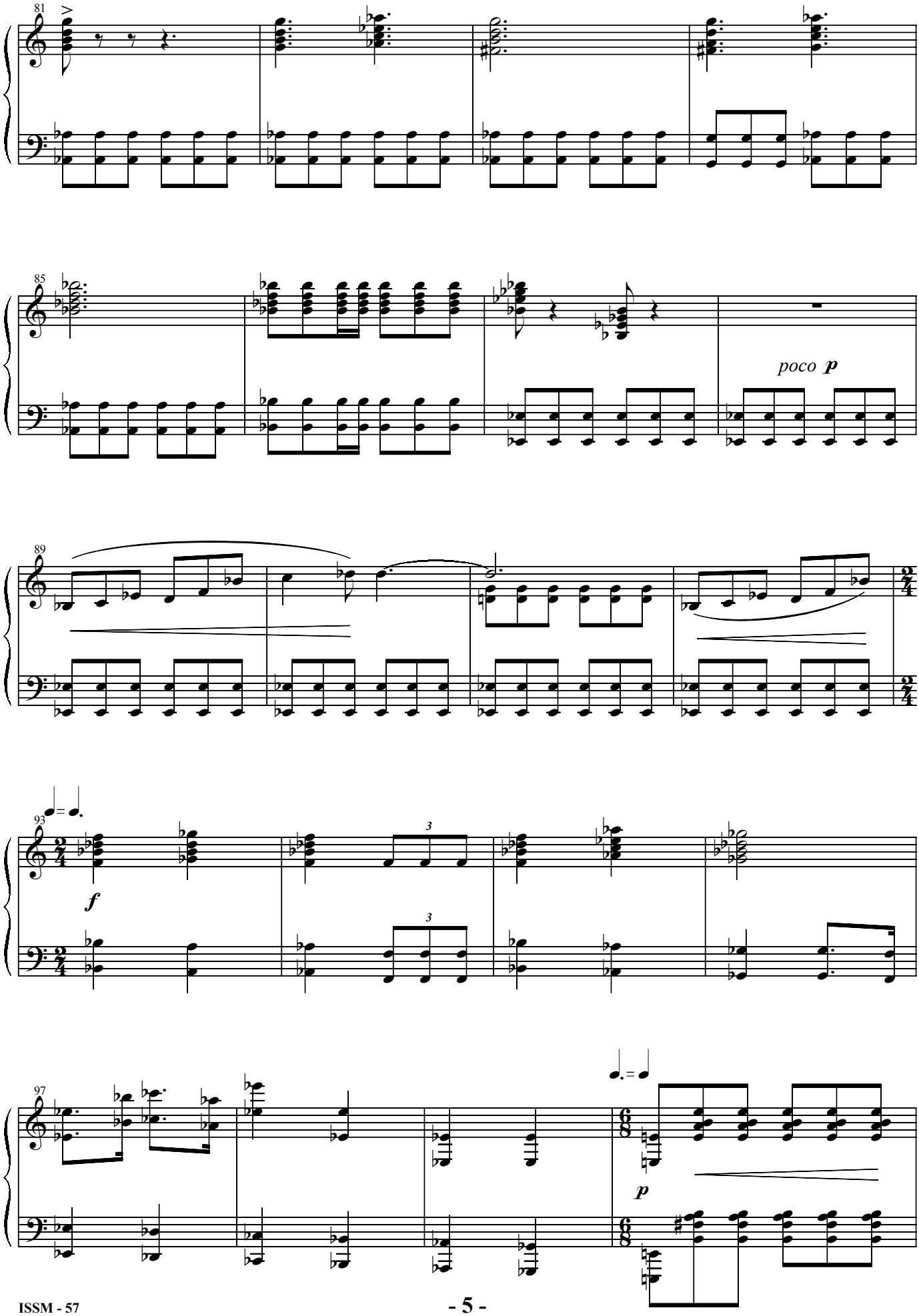
81
85
poco p
89
93
f
97
p

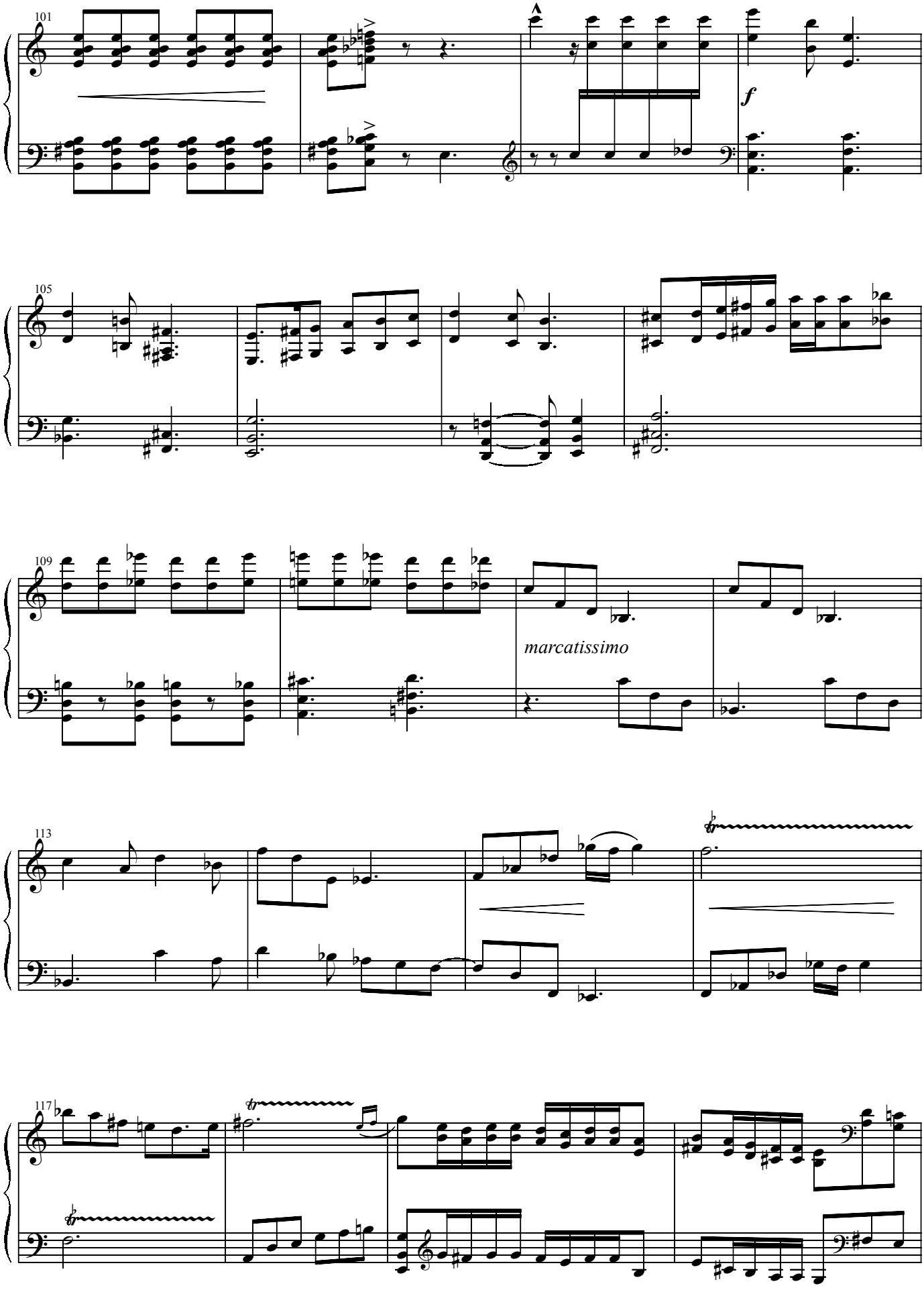
101
f
105
109
marcatissimo
113
117

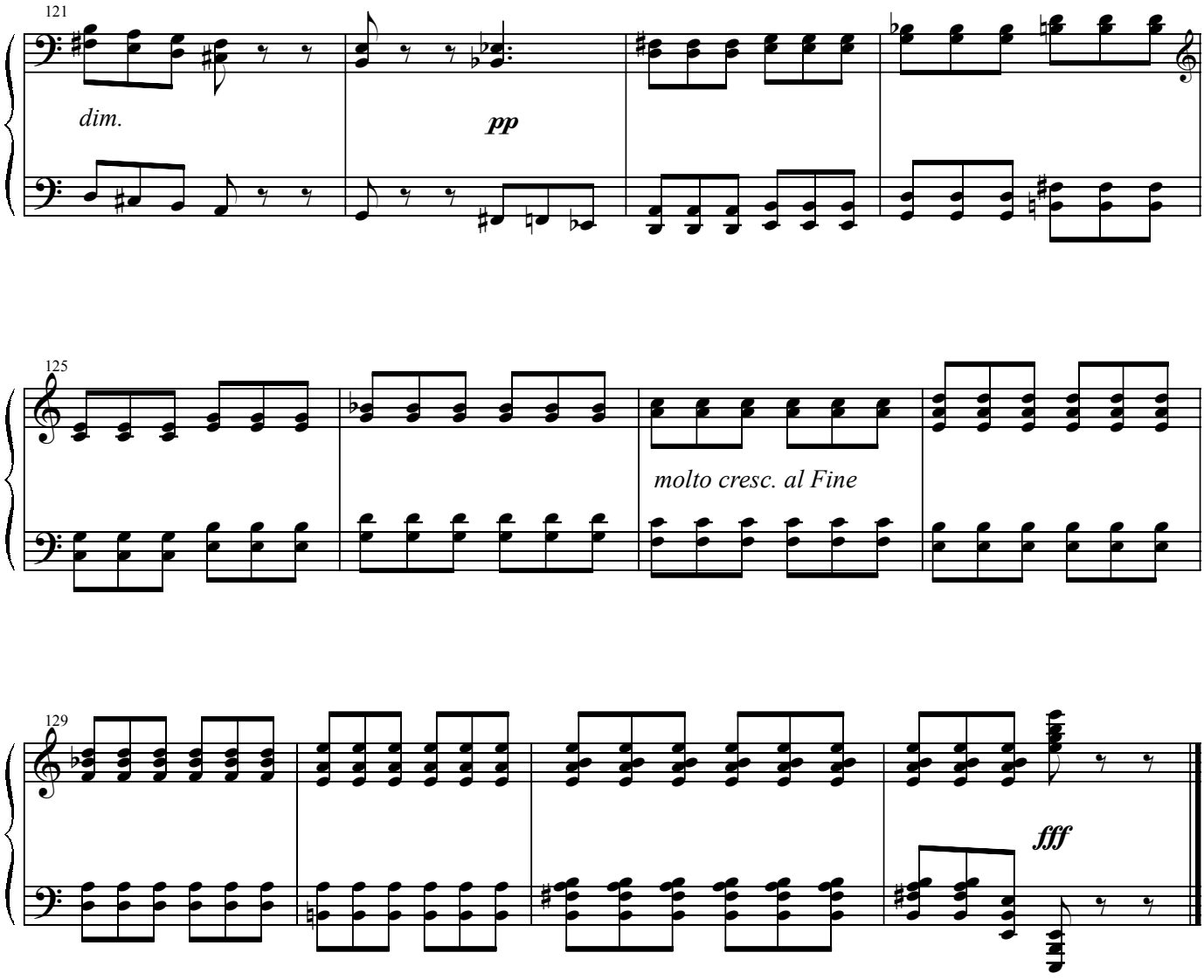
121
dim.
pp
125
molto cresc. al Fine
129
fff

II

Andante

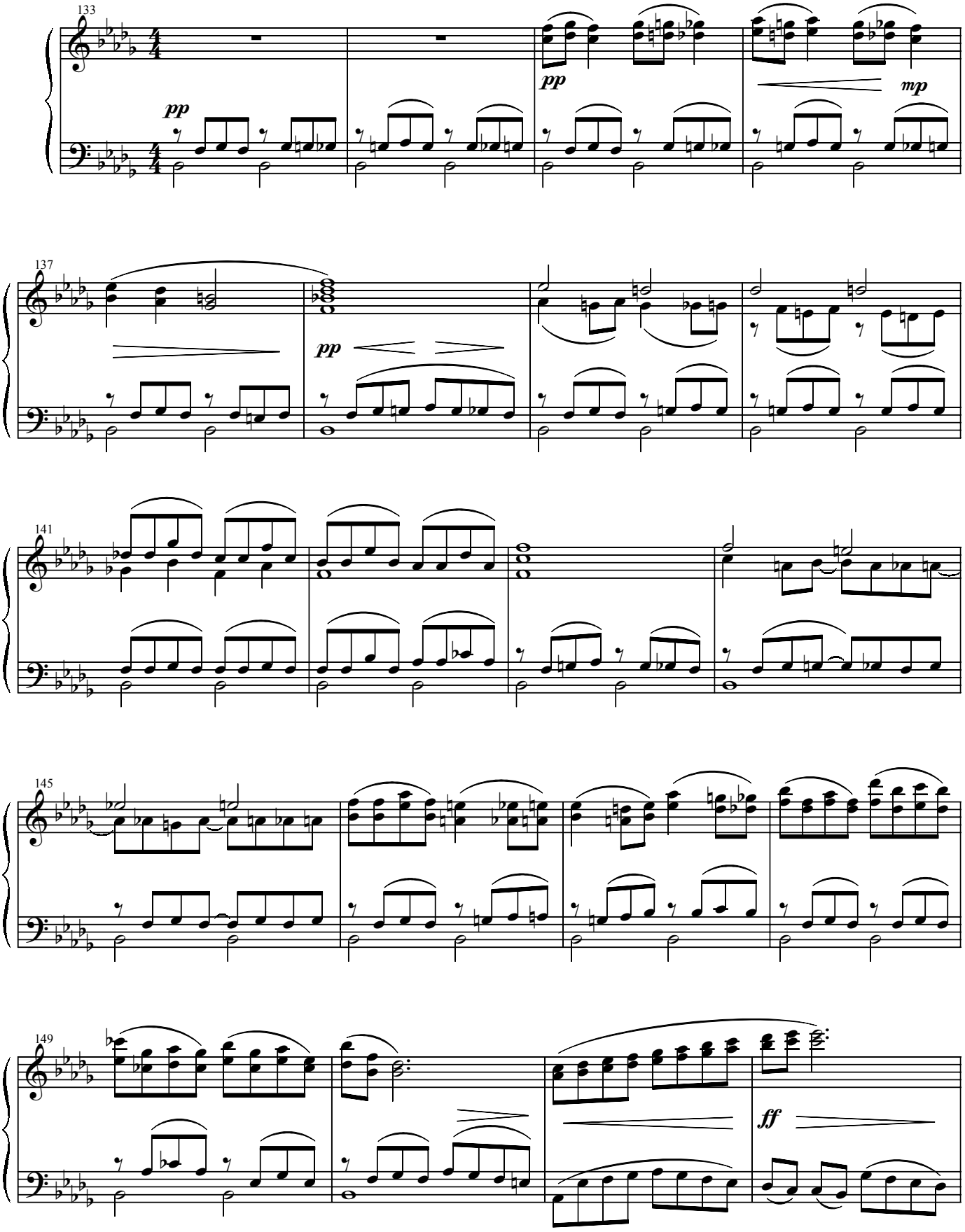

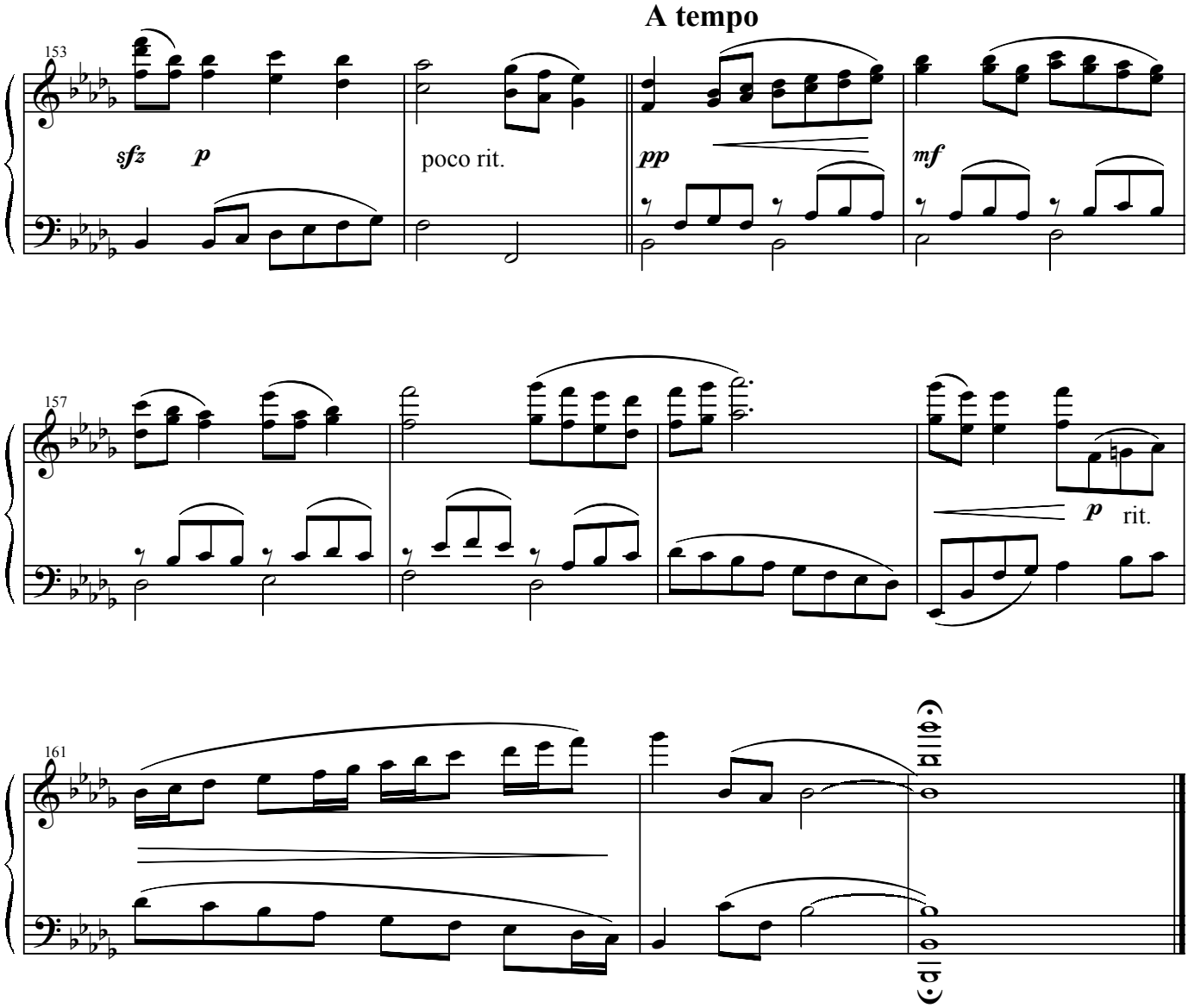
A tempo
153
sfz
p
poco rit.
pp
mf
157
p
rit.
161

III

Risoluto

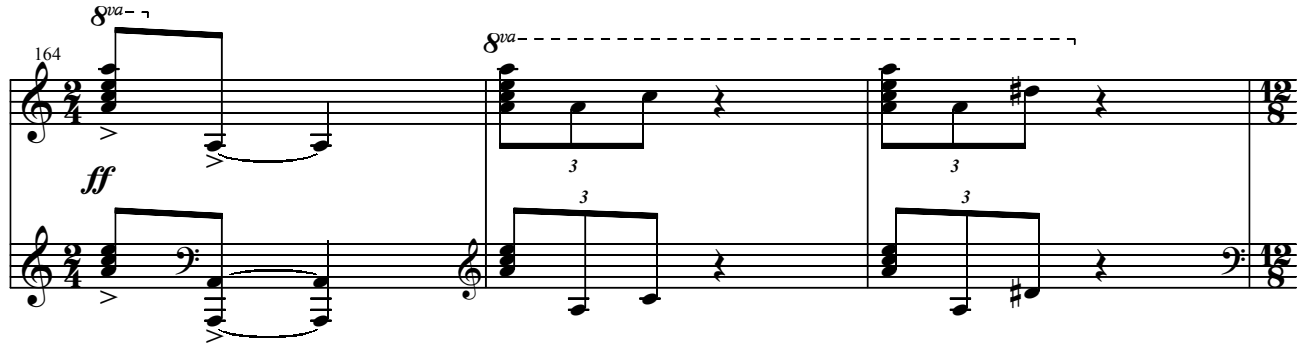

Agitato

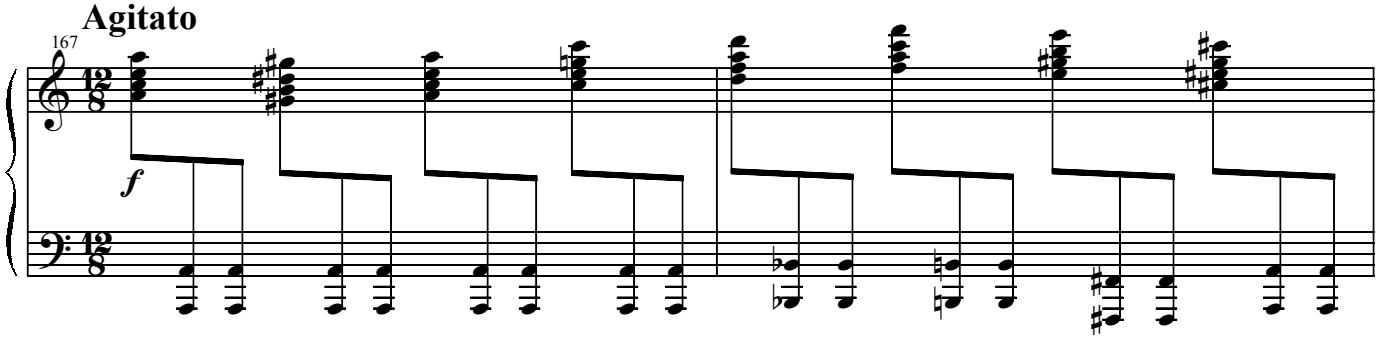

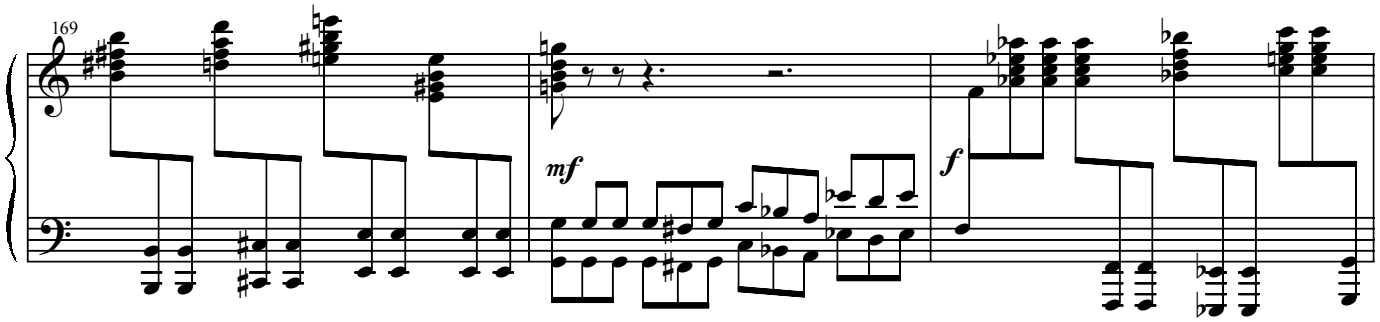

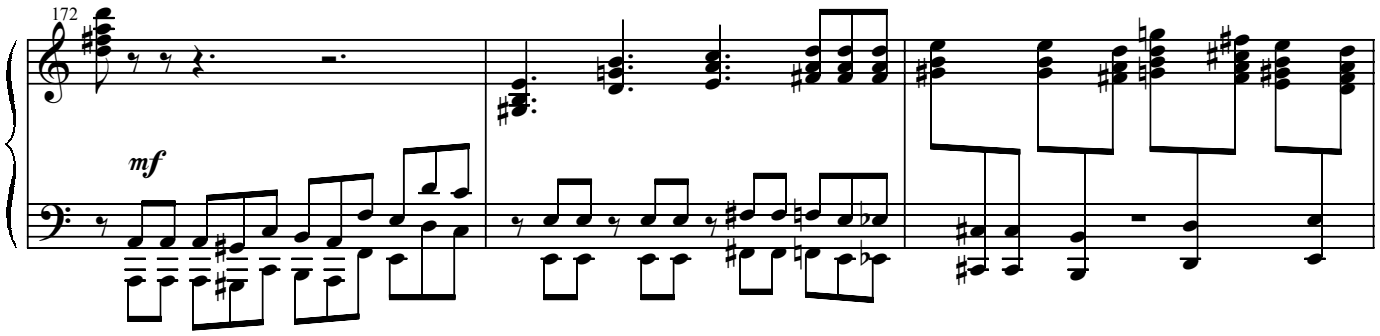

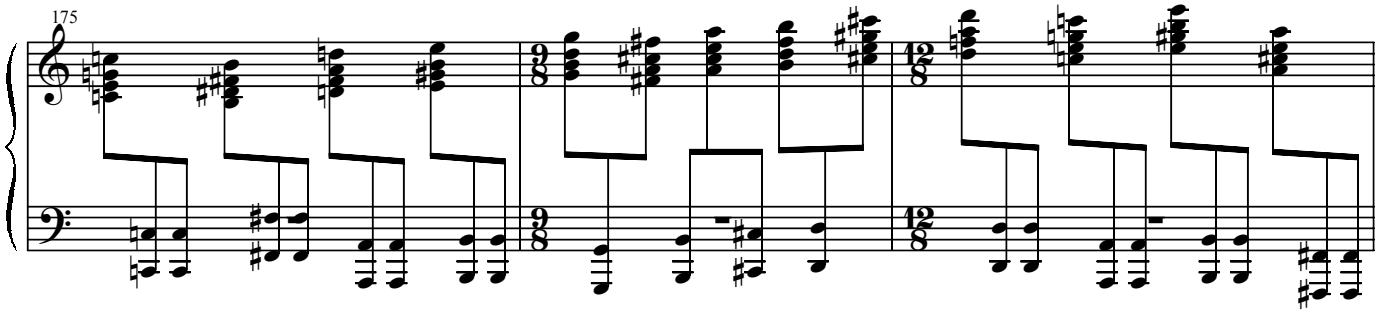

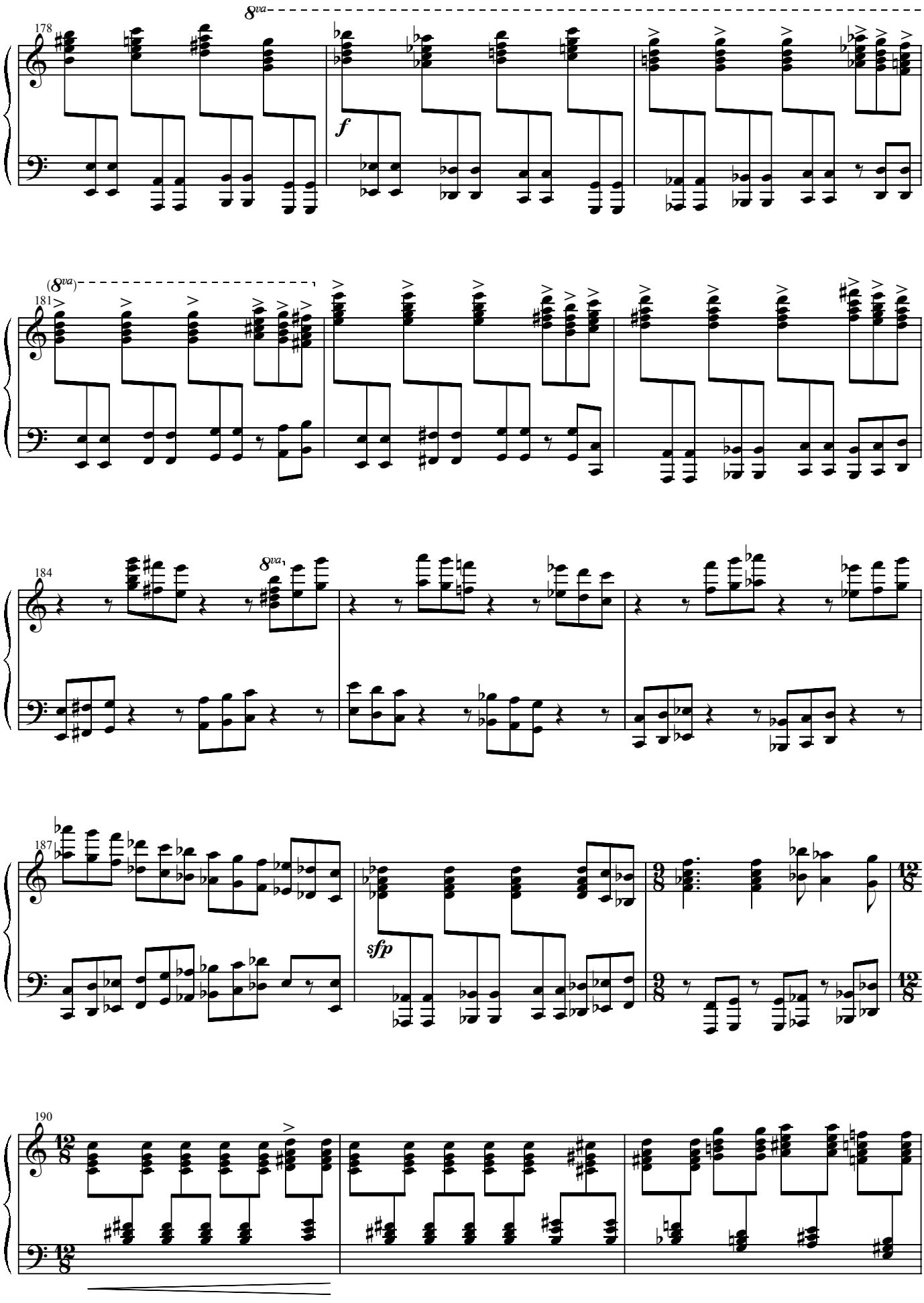
178
8va
f
181
(8va)
184
8va
187
sfp
190

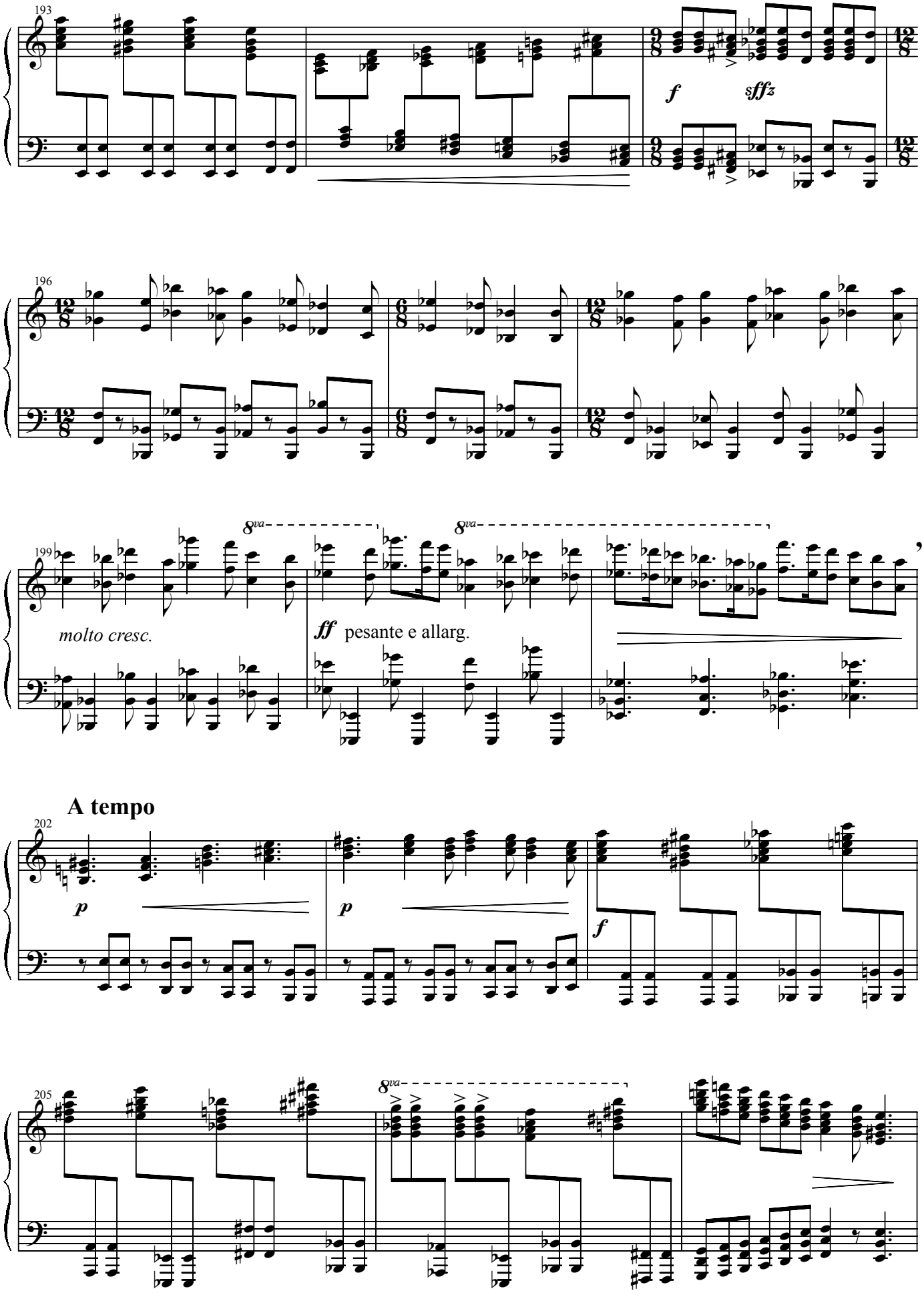
193
f
sffz
196
199
8va
8va
molto cresc.
ff pesante e allarg.
A tempo
202
p
p
f
205
8va

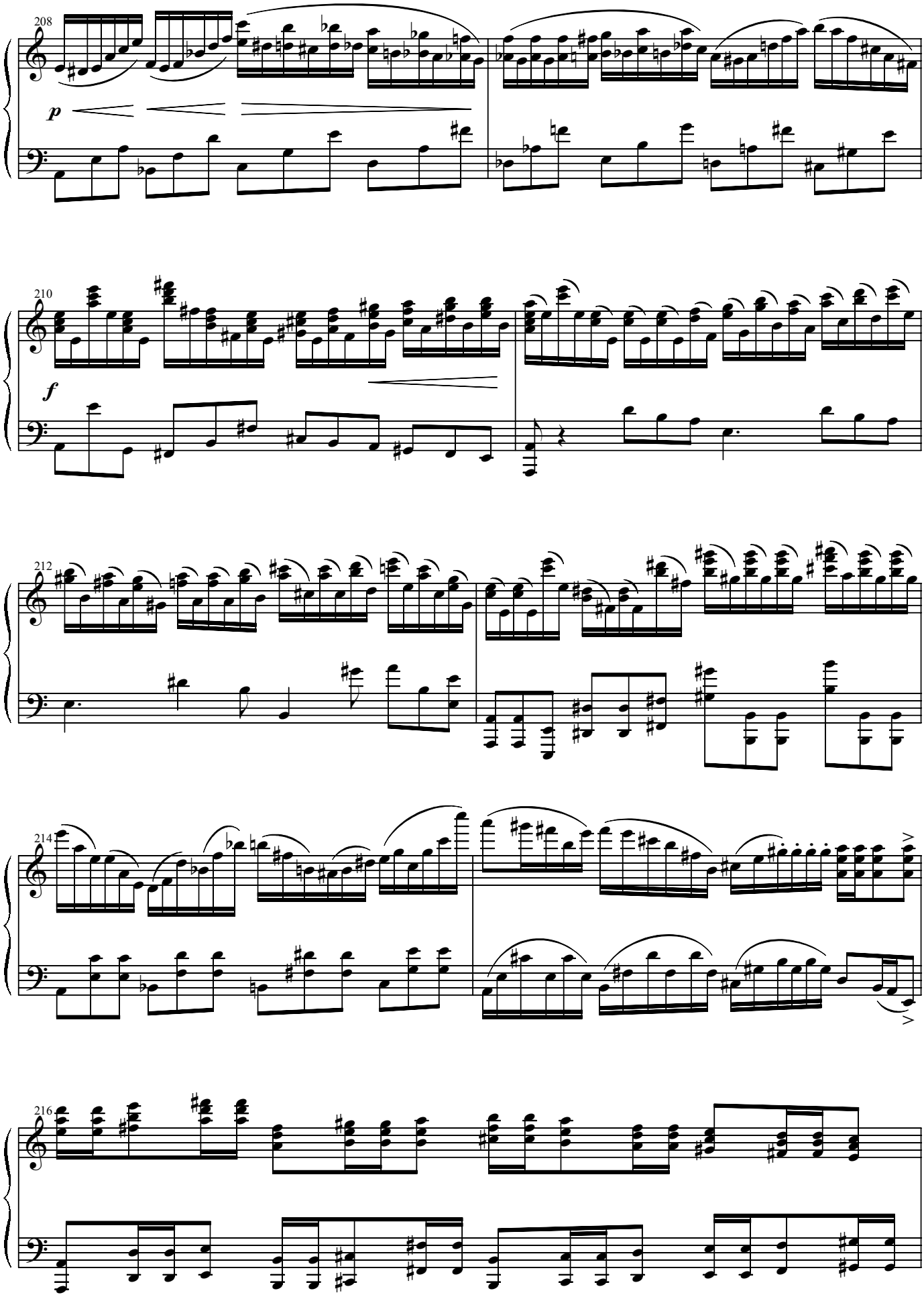
208
p
210
f
212
214
216

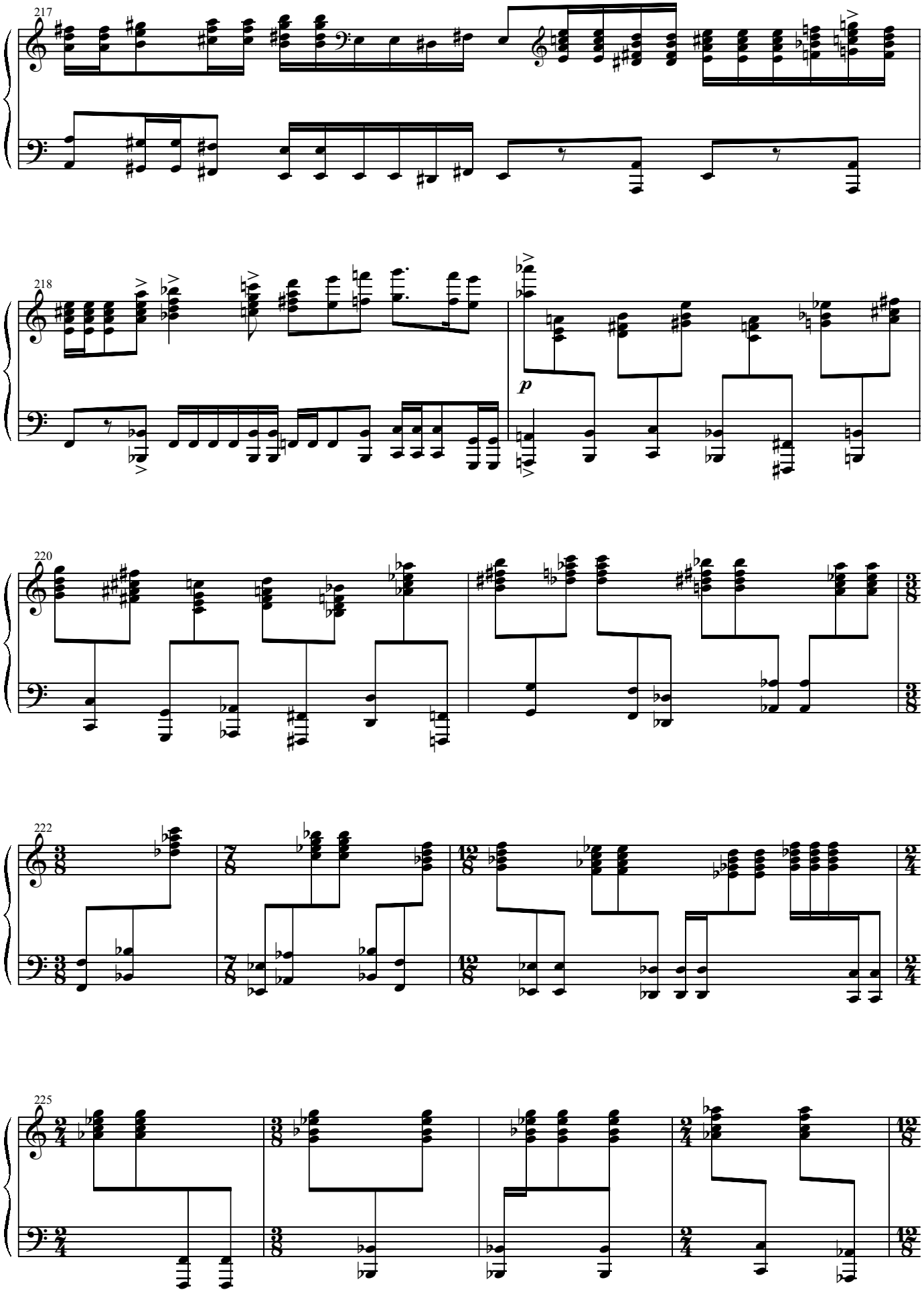
217
218
p
220
222
225

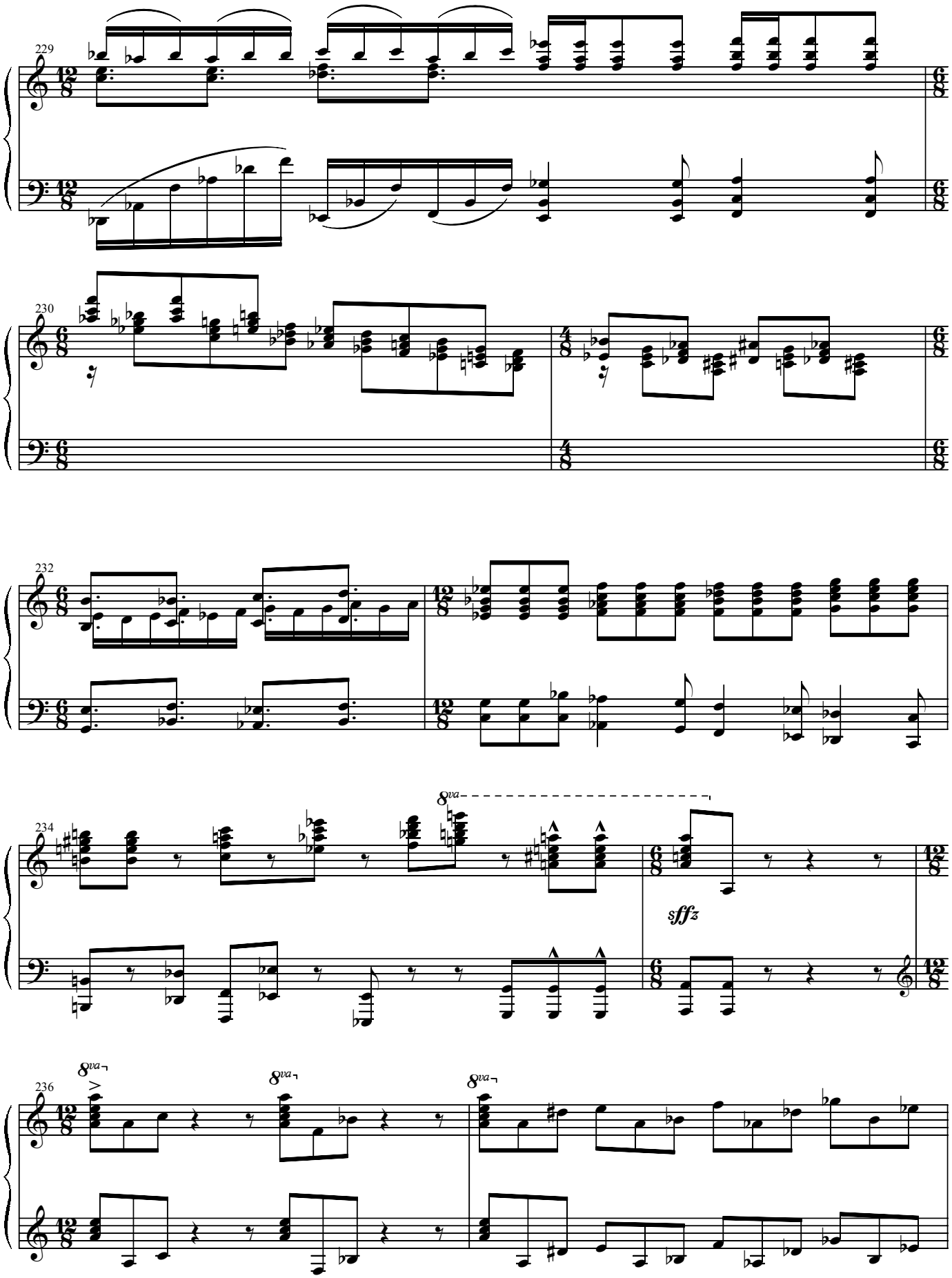
229
230
232
234
8va
sffz
236
8va
8va
8va

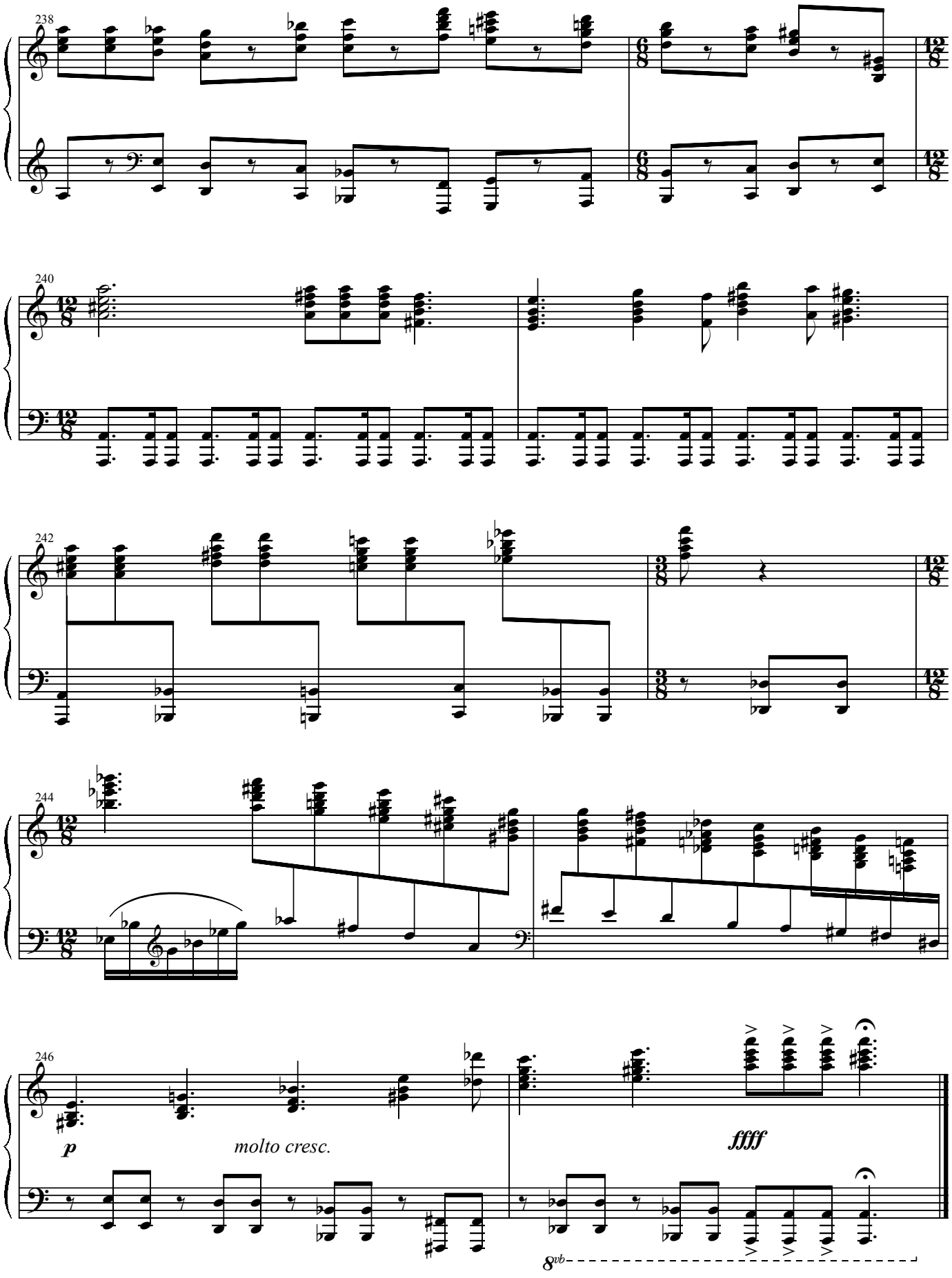
238
240
242
244
246
p
molto cresc.
ffff
8vb